

Holoo, Feby. 16. 1850.

18

Commenced hearing the claims of Holoo.

Dr J. M. Smith, was sworn as a sub. commissioner for hearing the claims of his district and Elemakule was sworn to act as his assistant. The first claim taken up was

No. 3610. Kaane, Ct.

Apolo Makarai sworn says. I am a resident of Holoo, I am a Kamaama here, I know the land of Kaane, It is in the ili of Kapuna in the Apupunas of Holoo; Tomohana. It consists of a small piece of kula, a house lot and one loi in one piece. It is bounded.

Mauka, by the ili of Waikomo.

Puna " " Holoo creek.

Makai " " Kaias Cane field

Hanapepe " " road leading to Holoo beach.

The Ct. rec. this land from Gov. Kanoa in the year 1844, or 1845. and he has possessed it in peace ever since.

Kahookai sworn says. I have heard the testimony of Apolo, and it is true.

3456. Malais, Ct.

Apolo, Kama Kaniis sworn says. I am a Kamaama of Holoo, I know the land of the Ct. It is in the Apupuna of Holoo, and consists of the following pieces.

- No 1. is a house lot in the ili of Kamailehua,
 - " 2. is a large loi, known by the name of "Punakehi" in the ili of Punakehu.
 - " 3. is a cane field in the ili of Kaimoloni.
- " 1. is fenced and is bounded,

Mauka, by the ili of Kaimoloni,

Puna, " " "

Makai, by Hanonoula, land.

Hanapepe, " "

No 2. is bounded,

Mauka, by the Ili of Aea.

Puna " Hanouli's land in the Ili of "Punahelu".

Makai " Kenou's Ili in Punahelu.

Hanapepe. He Ili " "

No 3. is bounded,

Mauka, by the kula of Goot,

Puna " " "

Makai " " "

Hanapepe " " "

The Clt. rec^d his land from Kapuniia in the days of Nahiemaena. His title had never been disputed. Kaanaana sworn says, I have heard the testimony of Apolo, and it is correct. I know of no other claimant.

No 3611. Hanonoula, Clt.

Apolo, Makamii, I know the land of the Clt. It consists of eight Ili's, one of which is dry and a piece of kula, on which stands his house, all in one piece in the Ili of Aea, "Kooloa, Komohana. It is bounded as follows. —

Mauka, by the Ili of "Kawailehua",

Puna, " " Alanui, Aupuni,

Makai, " " Ili of Punahelu,

Hanapepe " " Kula of Aea.

The Clt. rec^d his land from Paula Hanoua, about 1844 or 1845, and he has possessed it in peace ever since. Malais sworn says, I know the land of the Clt. and the testimony of Apolo, respecting it is true. I know of no counter claimant.

No 3503. John D. Kau, Clt.

Kaanaana, sworn says. I know the land of the Clt. It is a part of the kula land of "Omas" in Kooloa, Komohana, He has but one piece, It is bounded. Mauka, by the Omas River. —

Puna, by the Omas River,
Makai " Dr Woods land.
Hanapepe " " " and Omas River.

The Ct recd this land from Gov. Kanoa, in 1846 or 1847, and he had planted and occupied it ever since in peace, His claim is without dispute.

Apolo sworn verified the testimony of Kaanana, respecting Han's land.

No 3584. Kaanana. Ct.

Jeremia, Kikepono, sworn says, I know the lands of the Ct. They are all in Koloa, Hikina, as follows.

- No 1. a house lot in the ili of Maulili,
- " 2. " two lots in the ili of Kaauwailuna.
- " 3. " one " " " "Keaku."
- " 4. " a whole ili of land called "Kikiauola."

The House lot No 1. is fenced with a stone wall and is bounded, Mauka, by the Alamui, Apunui,

Puna " " "
 Makai " Maulili River
 Hanapepe " " " and the lot of A Young.

No 2. is bounded.

Mauka by Makai's loi,
 Puna " Kaiimohi's loi.
 Makai " the auwai of "Kaauwailuna".
 Hanapepe " Makai's loi.

No 3. is bounded.

Mauka, by Kahu'kina's loi,
 Puna " Catholic Meeting House yard,
 Makai " House lot of Mr Walsh,
 Hanapepe " Kahu'kina's loi.

No 4. is bounded.

Mauka, by the ili "Halehinahina" & La'apohaku.
 Puna, " " Apunua of "Meliweli".
 Makai " " ili of "Kapahalaia",
 Hanapepe " " " " "Kapalakea,"

4.

The C^{lt} rec^d these lands as follows, No 1. from Kaikeoewa,
 No 2. from Moo, a friend, who left here a few years since.
 No 3. He bought at Auction for fifty dollars, of the,
 Lunakula, but John Young put the piece down to \$20.
 No 4. He rec^d from Hoa Kani, just after the Kauai war.
 The C^{lt} title is without dispute.

Heno, sworn says, the testimony of Jereima Kikepona
 is correct.

No 6667.
 + " 4997.

Mika, C^{lt}.

Kaona, sworn says. I know the lands in "Mahaulepu".
 belonging to C^{lt}. They are as follows.

- No 1. is one loi in the ili of Papakea.
- " 2 " three " " " " Waiohewa.
- " 3 " one " " " " Kaunui.
- " 4 " " Salt pond in the ili of Koholaike.

No 1. is bounded.

- Mauka by the ili of Hoolulu.
- Puna " " Papakea
- Makai " " Kalua
- Hanapepe " " "

No 2. is bounded.

- Mauka, by the ili of Kaunui
- Puna " " " Kalaeiki.
- Makai " " " Hanaleho.
- Hanapepe " " "

No 3. is bounded.

- Mauka by the ili of Heiaik,
- Puna " " " Nihoa,
- Makai " " Puohai's loi.
- Hanapepe " " Kai like's loi.

No 4. is bounded.

- Mauka, by Mahoaleho's Salt pond.

Puna, by Naclulis, Salt pond.
Makai, creek of "Koholauki."
Hanapepe " Kula "

The Colt rec^d this land from Emilia, in the days of
"Kinaw, and his title has never been disputed.

"Keahikuni, sworn says, I know the lands of Mika in,
"Mahaulepi, and the testimony of Kaona, is true.

Jeremia sworn says, I know this Colt's lands in "Holoa,
Hikinas. They are as follows.

No 1. is his house lot in the ili of "Heaku".

" 2 " a cane field - " - "

" 3 " the whole ili of "Makapala,"

No 1. is bounded

Mauka, by the Aupuni "Kula,"

Puna - " - " Kanihi, dividing it from Govt "Kula, a stone
fence,

Makai " - a stone fence,

Hanapepe " - " - " - "

No 2. is bounded.

Mauka, by a stone fence, Paki's land.

Puna " - " - " - " Meliweli.

Makai " - " - " - Govt "Kula.

Hanapepe " - " - " - " - " - "

The ili of "Makapala, is his entirely.

The Colt. rec^d these lands as follows. No 1. from "Kaiki-
sewa, in the days of "Kinaw. No 2. was waste land, and
he took it up, built a fence around it and planted it
to cane. This was in 1839, and he has planted it ever
since. No 3. he rec^d from "Kaiki-sewa, in the days of
"Kinaw, his title was never disputed.

Maha, sworn says, I know the land of Colt. and have
heard the testimony of Joemia, it is correct.

8. No 5315. Kahookui, Colt.

Jeremia sworn says. I know the Colt's land, it consists of one piece of Kula land in Malaula, Koloa Komohana. He resides on it. It is bounded as follows—

Mauka, by Dr. Wood's land.

Puna " the Kahaiwai of Maulali,

Makai " " " "

Hanapepe " Dr. Smith's land.

He rec^d. this land from Emilia in 1840. and his claim is without dispute.

Kahookui sworn says. I know Kahookui's land and have heard the testimony of Jeremia, it is true.

No 5448. Muchina, Pahiaki, Colt.

Jeremia sworn says. I know the Colt's lands. It is in Koloa, Komohana, as follows.

Five lots in Awikawika, and a Cane fields and House lot in one piece. It is bounded.

Mauka, by the ili of Punahelu,

Puna " " land of Apolo, Makani.

Makai " " ili of Poolele,

Hanapepe " " Aea.

The Colt rec^d. this land from Taihioewa in the days of Kaahumanu and has possessed it in peace ever since.

Kaanaawa sworn says, the testimony of Jeremia is pololei.

No 5486. Waiwaiole, Colt.

Muchina, Pahiaki, sworn says. I know the Colt's land, it is two lots and a piece of Kula and a house lot all in one piece, lying in the ili of "Kamalehua". Koloa Komohana. — It is bounded as follows. —

Mauka, by the House lot of "Mataio,"

Puna " " ili of "Kea" 031051

Makai " " "Kula," "Kuina-mehala,"

Hanapepe " " Burying ground of "Hikakia"

The C^t rec^d this land from Gov^r Kamaoa, about 60 years since and his title is without dispute.

"Kaanaana, sworn says, I have heard the testimony given by Jeremiah and it is true.

The western boundary of Waiwaiole's land is disputed. Instead of the Burying Ground, it is said that an old Kuauna is the boundary. Kamaoa told me that Waiwaiole had claimed more land, than belonged to him. See claim of Hanole No 5401.

J. W. Smith.

Monday Feb 18. 1850.

No 4629. Pookina, C^t.

Laaurini, sworn says, I know the C^t's land. It is in "Koloa, Hikiina, and consists of the following pieces.

No 1. is five lots and a house lot in the ili of Ka Palau.

" 2. " one lot in the ili of "Kaauwailale."

" 1. is bounded.

Mauka, by Nakuai's lot.

Puna, " Pakuhama's, Eki's & Mibau's lot.

Makai, " Elean's, Kula, "Kokoana" are ili.

Hanapepe, " "Kokoana's" are ili.

No 2. is bounded.

Mauka, by Palaa-uakias, lot.

Puna " " " " " "

Makai " " " " " "

Hanapepe " "Maipua's lot.

The C^t rec^d this land from Kamaoia in the days of Kaikioewa, and he has had possession ever since.

Jeremiah sworn says, the testimony of Laaurini is true.

8.

No. 9190. W. Kupia, Colt.

Ben, Kalaoao Brown says, I know the Land of the Colt. It is in Hanapepe, Kauai. It consists of twelve lots lying together in the ili of "Moku". It is bounded as follows.

Puna — " — ili of "Kai loa" & three poalima lots,

Makai " — " " " "Kaauwai Kahi."

Hanapepe " — "

Waimea " — " auwai of "Auwai Kahi."

The Colt rec^d. it from Kaunualii and he held it in peace up to a short time before his death when it was taken away from him by Kekauonohi. It was returned to him, however, before his death. He died in 1848. and left it to his heir and son, Kalkiorwanahou, who resides at Hanapepe. There is a House lot also which belonged to claimant. It is in the village of "Wai ope". It is fenced and bounded,

Makai, by the Kula of Monohiki,

Puna " Pehi's House lot.

Makai " Kealimui's and Lono's House lot.

Waimea " Waste Kula.

He took this up as waste land and always occupied it in peace.

No. 5469. Apolo, Makamui, Colt.

Kahookii Brown says, I know the land of Colt. It consists of one piece of Kula, with one lot in it lying in the ili of Anikiwiki, Koloa, Komohana. It is bounded.

Makai, by the ili of Punahelu.

Puna " " Kaniu Kupuni,

Makai " " Auwai of Kalanaikei."

Hanapepe " Nauhuru's Land.

The Colt rec^d. this land from Kanoa in 1845. and his claim was never disputed.

Naiwi, Brown, verified the testimony of Kahookii, from beginning to end.

No 3598. Jeremia Kikepou, C.O.

18

Kaanaana, Sworn says, I know the C.O. lands in Koloa,
Hikina, No 1. is four loia, & Kula in the ili of "Kioea,"

2 " three " — " — " — " — " — " — "

No 1. is bounded.

Mauka, by the ili of "Kamaemae",
Puna, " " Kula of "Meliwili",
Makai " " ili of "Kahoiwai",
Hanapepe " uncutivated Kula,

No 2. is bounded

Mauka, by the Kula of "Kioea".
Puna " " " "Meliwili",
Makai " " ili of "Kikiaoia",
Hanapepe " "Mr. Walsh's land, "Halekinahina".

The C.O. rec'd it from Koakana in 1825. and his
title was never disputed.

Punipuu, Sworn says. I know the C.O. lands in the
Apupuaa, of Paa, Kawai.

No 3. is a house lot, and cane fields, in the ili of
"Kaluaohiki".

" 4 is one loia, in the ili of "Kaluaohiki".

" 5 " " — " — " — " — " — " — "

No 3 is bounded.

Mauka, by Aloa's land, (a Chinese)

Puna " — " — " — " — " — " — " — "
Makai " the Kula Alana,
Hanapepe " — " — "Meliwili",

No 4 is bounded.

Mauka, by Kula Kamo's loia.

Puna " Kamokulua. — " — " — " — " — " — " — "

Makai " — " — " — " — " — " — " — " — "

Hanapepe — " — " — " — " — " — " — " — "

No 5 is bounded.

Mauka by Piipalis loi & Kanohai's.

Puna " Kanis — " —

Makai " Kalais — " —

Hanapepe, an Auwai.

The C^{lt} rec^d this land from Mahapuu, in the days
Kekauonohi's Governorship. His title is without dispute.

No 3026. Kaelemakule, 2^d Claimant

Kuaha'e, sworn says. I know the lands of the C^{lt}.
They are as follows.

No 1. is a House lot in the ili of Pua, "Aepo."

" 2. " four lots — " — " — " —

" 3. " nine " — " — " Kii " —

No 1 is fenced and bounded on all sides by the Kula
of Kukuinila, except on the makai, it is bounded by
the sea beach.

No 2 is bounded.

Mauka, by the ili of Aoaolani,

Puna " " a Pali.

Makai " " Peli's loi's.

Hanapepe " the ili of Paeli.

No 3 is bounded.

Mauka, by the Kula of Kii.

Puna " " River of Aepo.

Makai " " a Pali.

Hanapepe " — " —

The C^{lt} rec^d these lands from his parents and
then rec^d them from Mochau in the time after the war.

His title is without dispute. —

Pooka, sworn says. the testimony of Kuaha'e is true.

No 3229. Eke, Opunui.

Kaanaana, sworn says. I know this claimant's lands
in Koloa, they are as follows. —

No 1. is first lot in Waioaau, Koloa Hikiua, XX
" 2. " nine " " the ili of Kaniakihewa, in Koloa, S.
Komohana.

No 1. is bounded,

Mauka, by Haupuni lot,
Puna " Kalaia
Makai " Kapuniua, Cane field,
Hanapepe, Poaloma. " " "

No 2. is bounded.

Mauka by the Onas Creek.
Puna " "
Makai " the Pali of "Hooliuapea,"
Hanapepe " " " "

The Colnt rec^d these lands from Kaniakihewa, and
his claim was never disputed.

Kala, sworn says. I know the bett. lands in Huleia,
and Namiliwili,

No 3. is an ili in Huleia, Hikiua, It is called "Kalamani"
" 4. " seven lots in the ili of "Papaiahoas" Namiliwili.

No 3. is bounded,

Mauka, by the Pali, the ili of "Kapaakea,"
Waioa " " of Ahuli,
Makai " the ili of "Waipapa,"
Koloa " " Huleia River,

No 4. is bounded,

Mauka, by the Pali of "Waiohuli."
Waioa " " ili of "Pakalana"
Makai " " sea beach, House lot,
Koloa " " Pali of "Waiohuli."

He rec^d No 3 and 4 in the days of Kiiua, from
Kekuanoa, his title had never been disputed. —

Waikai, sworn says. I know Eke's lands in Huleia,
and Namiliwili. I have heard the testimony of
Kala respecting them, and it is correct. —

No 47/68.

John Nahinu, Clt.

Eke, Ohuniu, sworn says, I know the claimant's land in Koloa, Hikiina. It consists of ten lots and a house lot and Kula in Kapalou Hikiina. It is all in one piece.

It is bounded as follows. —

Mauka, by the ili of Kaauwailuna,

Puna, " " " Kauluolona,

Makai " " Pookina's, Ili, & Nihau's lots.

Hanapepe " " Naho's land.

The Clt rec^d. part of the land from Hukikui, in Kaikiowai's time, and part from me. His title is without dispute.

Pinau, sworn says, I know the lands of Nahinu in Mahaulupe. They are as follows. —

No 2. is four lots and a small Kula in the ili of "Kioea".

" 3. " " a Salt pond "Wailoa" is the name.

" 4. " " " House lot, in "Punakea". —

No 2. is bounded.

Mauka, by the ili of Kauki.

Puna, " " " Kula of Mahaulupe,

Makai " " ili of Haululu.

Hanapepe " " " Kalanui".

No 4. is bounded:

Mauka, by the Hog Pen,

Puna, " " " " " + Kula,

Makai " " " Pool, "Wailaau".

Hanapepe " " " School House yard.

He rec^d. No 2. from his parents and they from Kaikiowai, His title is without dispute. —

No 3. His parents rec^d. from Hukikui, and from them it went to Mika from Mika to Clt. and he held them until last year when Kapuniani, the Luna of Mahaulupe, under Gov. Kekuanoa took it away without reason. The Clt rec^d. No 4. from me in the days of Pinau. The Clt said there was some dispute about the House lot & he wished to withdraw his claim for it. —

No 4764. W. Nahoā. Cōt. —

13.

J. Nahunu, sworn say's. I know the lands of Nahoā.

No 1. is four large lots and five very small ones. in the
is. of "Kapalaū" Hikina. the Apūpūā of Koloa,
Hikina.

No 2. is two lots in the is. of Kaawānā Cōlō. "Koloa. Hikina"

No 1. is bounded.

Mauka, by Kaipū's lot,

Puna, " my land,

Makai " "

Hanapepe " Joseph Kapala's land.

No 2. is bounded

Mauka, by the Auivailūna

Puna, " Paikew's land,

Makai " " " "

Hanapepe " " " "

The Cōt rec'd No. 1. from Hukūkū in the days of
Kinaw, No 2. from Māka in the time of Kākioewa,
His title is without dispute.

Pookū, sworn say's. I know the lands of Nahoā,
and the testimony of Nahunu, is true.

Feb. 19. 1850.

No 3123. George Moore, Cōt

Kaanaana, sworn say's, I know the lands of Mr
Moore. It is a House lot in "Wailaau", Koloa. Hikina,
It is bounded as follows.

Mauka, by Kanulauka, Panala's land.

Puna " the Tinker's lease land.

Makai " " Alanui, Aupūni.

Hanapepe " Hopu's land. —

The Cōt rec'd this land, from Kākioewa, in the
days of Kinaw. The Cōt had possessed it without
dispute ever since. —

No 3592. Kalalua. Cbt.

Kaanaana, sworn says, I know the land of Kalalua, it consists of nine lots, in one piece, in Koloa, Hikina, the ili of Waialua. It is bounded as follows—

- Mauka, by Kanoa's Cane field,
- Puna, " Dr. Wood's Cane land,
- Makai " Kapuni's Cane field,
- Hanafepe " Eke Opuni's lot,

The Cbt rec^d them from Mr. Gen. Moor in the time of Kinan and had possessed them in peace ever since Gen. Moor; sworn says, I have heard the testimony of Kaanaana, it is true, I gave the land to the Cbt. I rec^d it from Amilia, Kaikiowa's wife. —

No 3268. Lae. Cbt.

Malivali sworn says, I know the Cbt land, it consists of two pieces in Koloa, Hikina.

- No 1. a nine lot, and a house lot in the ili of Waialua,
- No 2. " three " " Kula, a Cane field, in the ili of Hihimiki —
- No 1. is bounded.

- Mauka, by the ili of Kiowa,
- Puna - " " Ahupuaa of Malivali,
- Makai " " Sea beach —
- Hanafepe " Mahapua's lot,

- No 2. is bounded.
- Mauka by the ili of "Kairiiti," Mahapua's land,
- Puna - " - " - " " Manu-sha-sha,"
- Makai " - " - " " Kapo —
- Hanafepe " - " - " " Makapaha.

This last piece is a whole ili. The Cbt rec^d this land from Kaui in the days of Kaahumahu, and his title has never been disputed.

Kaanaana sworn says, I know Lae's land, the testimony of Malivali respecting it is correct. —

No 3415. Pehu, Clt -

15

"Kaanaana, sworn say, I know Pehu's land in "Koloa Hikinia"
It consists of three lots and a kula in one piece lying in the
ili of "Kapalaalaea" Also a house lot in the ili of "Maiohau"
No 1. is bounded.

Mauka, by "Kikiaola", my land.
Puna, " an Auwai & "Kamaemae" a kula.
Makai, " the kula of "Kapalaalaea",
Hanapepe " "Kikiaola" my land.
No 2. is bounded.

Mauka, by the kula of "Waiohau",
Puna, " " " " " "
Makai " " " Sea beach. " "
Hanapepe - "Walivali" lot.

Was fenced with a stone wall, The Clt rec^d No 1.
from Eke Opunui, and the house lot he took up as a
waste spot and improved it. His title is without dispute.
No 1. he has had about five years, and his lot from the
time of Kamuuahii.

"Walivali, sworn say, the testimony of Kaanaana is true.

No 3269. Laanui, Clt. -

"Walivali, sworn say, I know the lands of the Clt.
They are in "Koloa, Hikinia".

No 1. is one lot in the ili of Maulili.
" 2. " two lots & house lot in the ili of Kapalaan.
No 1. is bounded.

Mauka, by Hapukakia's lot.
Puna - " Pakapaa - " "
Makai " "Welaui" - " "
Hanapepe " the ili of Kahoana.
No 2. is bounded.

Mauka, by Pookina's land
Puna - " the ili of "Kannuolono".
Makai " " waste kula of Kapalaan
Hanapepe " Hog pen of Pookina -

The C. L. rec^d this land from Hukihia, in the day of Hanaia,
and his title had never been disputed.

Lae, sworn, testified Malinali, testimony: x

No. 3359.

Maikau, C. L.

"Malinali sworn says, I know the land of the C. L. It is in
"Koloa Hikiwa".

No 1. is one loi + a piece of Kula in "Kapalau".

" 2 " two " in the ili of "Opuokaku".

" 3 " a kula - x - " " " " "Pohakuromakalii".

" 4 " ahoule in "Paepe", "Meliweli".

No 1. is bounded.

Mauika, by Pahulama's land,

Puna, " the ili of Kaunuuolou.

Makai " Pohiwai's & Laanuu's lands

Hanaepe - " - " - " - " - "

No 2. is bounded.

Mauika, by the ili of Kaunuuolou.

Puna " - " - " "Keaku".

Makai " Kamamui's cane field.

Hanaepe " the Kula of Opuokaku.

No 3. is bounded.

Mauika, by the ili of Hikiwala.

Puna " - " - " "Kamaema".

Makai " - " - " "Kiwa".

Hanaepe - " - " "Kaillii".

No 4. is bounded.

Mauika, by "Palalilali," a salt pond.

Puna - " a goat pen, belonging to Hobbs' mother.

Makai " the sea beach.

Hanaepe " the ili of Waiohai.

The C. L. rec^d this land from Gov. Kamaoa and his
title was never disputed. No 1. however he rec^d from
Kauliahiwa and had possessed it for the last two years.
His title is disputed to No 1. by John Mahine.

Kaamaana sworn says, I know the piece of land in
dispute between John Mahine and Maikau. I am the
Luna Cupan of Koloa. The title of Maikau is as follows
He rec^d it from Kauliahiwa, the younger brother of

John Nahimu, about two years since, and had paid the 14
 taxes for it. Kaunahina had it under his mother. John
 Nahimu's title is this. His mother gave it to him a long time
 before his younger brother had it. The wrong in the matter is
 not William's, but that of John Nahimu's brother.

No 2964. J. H. Paehewa, Clt.

Kaanaana, sworn says, I know the old lands.

No 1. is a whole lot and Kula in the ili of Laauluhaa, "Koloa
 Komohana".

" 2. " Six lots and a Kula in the ili of Kaawaaabato,
 "Koloa Hikina".

No 1. is bounded.

Mauka, by the cane field belonging to the heirs of Kaunahana
 and a Kula.

Puna - " - " Creek of Koloa.

Makai " - " Kula of "Laauluhaa".

Hanapepe " - " Kaunahana's heirs cane field and an Anwai.

No 2. is bounded.

Mauka, by the ili of Kaawaaaluna".

Puna " - " - " - " a lot called "Makae".

Makai " - " - " of Maulili, Kapalan & Kaluaalamiki".

Hanapepe - " - " Creek of Koloa.

The Clt rec'd No 1. from P. Kanoo in 1845 & No 2. from
 his father, Kaubi, who had it in the time of Kaahunuana.
 His title was never disputed.

Malivali, sworn says, I know the lands of Paehewa and
 have heard the testimony of Kaanaana, it is true.

No 3601. Kenoi, Clt.

Kaanaana, sworn says, I know the lands of Kenoi. It is in
 "Koloa Hikina".

No 1. is the ili of "Kamaemae".

" 2. " three lots of "Kahoana".

No 1. is bounded.

Mauka, by the ili of Kikiaoala".

Puna - " - " Ahupuaa of "Meliowli".

Makai " - " ili of Kiola.

Hanapepe - " - " - " Kapalaalaea".

No 2. is bounded.

Mauka, by Mikai's loia.
 Puna " Puhais "
 Makai " Eleais "
 Hanapepe " Malimali "

The Colt rec^d No 1. from Hoakani in 1825 and No 2 from Eke Opunui in 1845. His title was never disputed.

Malimali, snow says, the testimony of Kaanaana is true,

No 3386.

Malimali, Colt

Kaanaana snow says, I know the Colt lands. It consists of four pieces, in "Kaloa Hikiina"

No 1. is three loia, in the ili of "Kahoana".

" 2 " one " " " " "

" 3 " " " " " " Kapalau.

" 4 " " " " " " " Puo Kahaku.

No 1. is bounded.

Mauka, by the ili of "Maulili".

Puna " " " " " "

Makai " Mikai's loia "

Hanapepe Kailis cane field.

No 2. is bounded.

Mauka, by Mikai's loia

Puna " Kevoid "

Makai " Punalua "

Hanapepe, Kailis cane field.

No 3 is bounded.

Mauka, by the loia of Hopia.

Puna " " " " Palaamahias.

Makai " " " " Hahoa's "

Hanapepe " " " " Namani's "

No 4. is bounded.

Mauka, by waste kula.

Puna, " the ili of Wai'ohai,

Makai, " House lot of Kaunui.

Hanapepe " waste kula of sand.

The Olt rec^d his land from Gov. Kamao, in 1845 and, X 8
has possessed them in peace ever since.
Lae sworn, verified the testimony of Kaanaana.

No 3351. Namanu, Olt.

Kaanaana sworn says, I know the Olt land. It is in "Koloa
Hikina".

No 1. is two lots in the ili of "Kaluuaalaimi".

" 2. " five — — — — — Shoule lot and cane fields in the ili of
"Kaohia".

No 1. is bounded.

Mauka, by Kaawa'olii's loe

Puna — — — — — Kaipui — — — — —

Makai — — — — — Joseph's — — — — —

Hanapepe — — — — — Mahapi's — — — — —

No 2. is bounded.

Mauka, by the ili of "Puokahaku".

Puna — — — — — "Manehaahaaha".

Makai — — — — — Kula & Mahapi's loe.

Hanapepe — — — — — Puhapi's loe & Kula.

The Olt rec^d this land in the days of Kaahemama
from Hikukui and has ever possessed it in peace.

No 3607. Kauna Olt.

Kaanaana sworn says, I know the Olt land, It is in
"Koloa Hikina".

No 1. is the ili of Kapa.

" 2. a shoule lot in the ili of Waiohai.

No 1. is bounded.

Mauka, by the ili of "Kaohia".

Puna — — — — — " Makapala,

Makai — — — — — " Puokahaku.

Hanapepe — — — — — Creek of Koloa.

No 2. is bounded. fenced with stone.

Mauka, by the Kula of "Waiohai

Puna — — — — — " — — — — —

Makai — — — — — " — — — — —

Hanapepe — — — — — " the Kula of "Waiohai.

The Old rec^d this land from Hukikau in the days of Kaahumahu, and his title was never disputed.

No 5583. Puaa: Old - (Woman)

Kaanaana, sworn says, I know the Old land. It is in "Koloa Hikina" one piece the ili of "Kaakauhuawa".

It is bounded.

Mauka, by a Pali, "Kalehua o Kale".

Puna - "the ili of Kalehua o Kale".

Makai - " - " - "Pipipiueu".

Hanapepe " Creek of Otis".

The Old rec^d this land from Eke Opunui in the days of Kanoa 1845. Her title has never been disputed.

No 3326. Wahapuu, 2^d Claim

Kaanaana, sworn says, I know the Old land. It is in "Koloa Hikina".

No 1. is one loi, ai and three dry lois in the ili of Kaluaalamiki.

" 2 " a cane field in the ili of "Kailiili".

" 3 " a house lot and one loi in "Kikiaola".

" 4 " three lois in the ili of Pohakuomakali.

" 5 " one - " - " - "Kaluaalamiki" called "Panalaki".

No 1. is bounded.

Mauka, by Paheva's land.

Puna - " Kamalii's loi

Makai " Joseph's - " - "

Hanapepe " Kikai Kamalii's" land.

No 2. is bounded.

Mauka, by the ili of "Manene kaahaa".

Puna - " - " - Kikiaola

Makai " land of Kapunawai

Hanapepe. ili of Hikiniui.

No 3. is bounded.

Mauka, by my land.

Puna, " the ili of Kapataalaa

Makai - " - " - "Pohakuomakali".

Hanapepe - " - " - "Pahepa".

No 4 is bounded.

- Mauka, by "Kaawamaikai" land.
- Puna, " " "Kapaaloalaea", an ili
- Makai " " "Nihau's land", "Pooakahakii".
- Hanapepe " the ili of "Puaehuu".

No 5 is bounded.

- Mauka, by the "Kula
- Puna " " " " of "Waiohai".
- Makai " " " " sea beach.
- Hanapepe " the ili of "Mikohai".

The Clt rec^d his lands from Hoakana, in 1825 and his title had never been disputed.

No 3614. Kaiamoku. Clt.

Wahapuni, sworn says, I know the clt lands. It consists of two pieces in "Koloa Hikinua".

- No 1 is two lots in the ili of "Kaawaaehuina".
- " 2 " a horse lot & cane field in the woods of "Kauhii", and the ili of "Kailili".

No 1. is bounded.

- Mauka by Maianui's Cane field.
- Puna " " "Pa'a's lot" 1100 s
- Makai " " the auwai of "Maulele".
- Hanapepe " " "Kaawaana's lot".

No 2. is bounded.

- Mauka, by Mr Walsh's land.
- Puna " " "Kikuaola", an ili.
- Makai " " "my Cane field".
- Hanapepe " " the ili of "Hikinua".

The Clt rec^d this from Heli Kikua, in the time of Kinan and his title was never disputed.

No 3617. Kaumahauna, Clt.

Pohina, sworn says, I know the Clt's land. It is in "Koloa Komohana". It consists of four lots & a cane field, in the ili of "Laxuluhaa."

His bounded.

Mauka, by Dr Smith's land.
 Puna, " Pashera's house lot
 Makai, " Piiwaler land.
 Hanapepe " Alanui Aupuni

The Olt rec^d it from Paula Kanoo, and held it in peace up to November last when he died, and left it to his brother and heir Laaunui.

Kahukini, sworn says, the testimony of Pookina is true.

No 3619. Kahukina, Olt.

Pookina, sworn says, I know the Olt lands. It is eight loia and akula in the ili of "Keaku", Koloa, Hikina.
It is bounded.

Mauka, by Lechukini's loia, in the ili of Kaauwacluna.

Puna, " the kula of "Heliweli."

Makai, " Kaanaana, Paaka's loia the Catholic Church yard.
 Hanapepe, " ili of "Kaunulono", "Poo-kahaku".

The Olt rec^d it from Naana his father in the days of Emilia's Governorship. His title was never disputed. Laaunui, sworn, verified the testimony of Pookina.

No 3311. Mainui Olt.

Kahukina, sworn says, I know the Olt lands. It is six loia, a cane field, and a house lot, lying together in the ili of "Kaauwacluna", Koloa, Hikina.

It is bounded.

Mauka, by the ili of "Keaku".

Puna - " - " kula - " - Lechukini's loia.

Makai - " - ili of Kaauwacluna.

Hanapepe - " - Paa's loia.

The Olt rec^d this land from Hukukia in the days of Kinan and his title has never been disputed.

Lechukini, sworn says, I know Mainui's land and have heard the testimony of Kahukina. His words are true.

Kahukina, sworn says. I know the lands of the Ckt. It consists of a loi and a kula, in one piece, lying on the ili of "Kaaunaeluna." "Koloa Hikina,"
It is bounded.

Mauka, by the kula of Mainuis.

Puna - " - ili of Keaku.

Makai - " - my land.

Hanafepe - Auwai and Mainuis lands.

The Ckt rec'd from Heukiku, in the days of Kinau.
 His title is without dispute.

Napunawai, sworn says. I know the land of Lehukini, and have heard the testimony of Kahukina. It is true.

No 3358. Napunawai, Ckt.

Pohina, sworn says. I know the land of Napunawai,
 It is in "Koloa Hikina."

No 1. is two lois and a kula in the ili of "Kailili".

" 2. " three small lois in the ili of Kapalan.

" 3. " a Houe lot in "Kionoi".

No 1. is bounded.

Mauka, by the ili of "Kapo".

Puna - " - " - " Pohakuomakali."

Makai - " - " - " Eke's loi - "

Hanafepe - " - " "Maubili."

No 2. is bounded

Mauka, by Paikewa's land.

Puna, - " my land and Palaaamahia's.

Makai - " Naipu's land.

Hanafepe - " Namani's - " - "

No 3 is fenced and bounded.

Mauka, by the ili of "Puhaku".

Puna, " - " Houe lot of Kaunuu

Makai - " - " Sea Beach

Hanafepe - " - " - " - "

The Ckt rec'd this land from Heukiku, in the days of Kinau, and his title had never been disputed.

No. 10638. Poka. Cct.

Kaelemakule sworn says, I know this land. It is two lois and a cane field, lying together in the ili of "Punaheli," Koloa, Komohana.

It is founded.

Mauka, by Konois Land.

Puna - " - " - " - "

Makai - " - Kuehina's Cane field.

Hanapepe & Hanalei, - " - " - "

The Cmt. rec^d this land from Hukikui, in the days of Kinaw, His title has never been disputed.

Kaalalo, sworn verified the evidence of Kaelemakule.

No. 10272. Makalulu. Cct.

Kaanaana, sworn says, I know the land of the claimant. It consists of a house lot, one lo, ai, four dry lois and Kula, adjoining, lying in Maulili, East Koloa.

It is founded.

Mauka, by the ili of "Halalii".

Puna - " - " Kula of "Maulili".

Makai - " - " Sea shore.

Hanapepe - " - ili of "Puokahaku".

Cmt. rec^d the land from Keane about 1831. Has lived on it ever since, no one has disputed his claim. Kaelemakule sworn says he has heard the testimony of Kaanaana & it is true.

No 5090. Koae. Cct.

Piliwale sworn, testifies that he knows the land of cct. It consists of two pieces -

No 1. consists of two lois and a small piece of Kula in Puuholi, "Koloa, Komohana".

No 2. is Kula land, lying in the ili of Kapuna, "Koloa, Komohana".

No 1. is founded.

Mauka, by lois belonging to Makahai & named "Paoo".

Puna - " Kula, Kaulia.

Makai - " Sea shore.

Hanapepe, Kahoai, an Ahana known by that name.

No 2. is bounded.

Mauka, by Aunwai, Kula of Kapuna,
 Puna, " Kahaoni of Koloa,
 Makai " Kula of Awakiviki
 Hanapepe " Road leading to the Landing,

Olt rec^d the land from Hukikiu, in the time of
 Kaakumani, and had had peaceable possession until
 the present time.

Kaanaana sworn, verifies the testimony of Piliwale,

No 3409. Piliwale Olt. —

Makalulu, sworn, knows the land of claim. It lies at
 "Kualu, in "Koloa Komohana", consisting of three lois and
 Kula, another tract lies in the ili of "Waiakomo". —

No 1. is bounded.

Mauka, by the Kula of "Kualu".
 Puna — " Kahaoni."
 Makai " Sea shore,
 Hanapepe " ili of "Kamaloula".

No 2. is bounded.

Mauka, by land of Kaumakaha.
 Puna, " Koloa River
 Makai " ili of Kapuna.
 Hanapepe " highway.

No 2 consists of two lois and Kula adjoining.

Olt rec^d his land from Govr Kanoo, about 1845.

His title had never been disturbed.

Kanonaula, sworn, knows the land of Piliwale, and has
 heard the testimony of Makalulu, this correct. —

No 5482. Ino Olt. deceased.

Kanonaula sworn, says, I know the land of Ino. It consists
 of two pieces both in "Koloa Komohana".

No 1. is four lois and a piece of Kula, called "Paoo".

No 2 " pasture land, called, "Maani".

No 1 is bounded.

Mauka, by the ili of Pollele
 Puna — " — " "Lipoakua"
 Makai — " — " "Kuuholo."
 Hanapepe — " — " "Kahaoni".

No 2. is founded.

Maui, by the ili of "Leipoakua".

Puna, — " — Coi of Koae.

Makai — " — sea shore

Hanapepe " ili of "Kakoai,"

The dwelling house of the C. I. is on No 2. He rec'd the land from Pini in the time of Kaahumama and had it in peaceable possession till his death which occurred in 1848. Kamakakao is his heir and has the land now in his possession.

Koae, sworn, knows the lands of the C. I. and has heard the testimony of Kanouaula, and certifies to its truth. —

No 47/59

Nahunu. C. I.

Kamalule, sworn says he knows the lands of C. I. It consists of seven pieces as follows —

- No 1. is five lots and two dry kalo patches in the ili of Waipaa in "Mahaulepu".
- " 2. is two lots in the ili of Kankii.
- " 3. " seven dry kalo patches in "Kioea".
- " 4. " a fish pond in the ili of Kankii, by the name of Keakikua
- " 5 " " house lot in "Mahulepu"
- " 6 " " Kula at Waipaa on which are five orange trees.
- " 7 " " two salt ponds in the ili of Kaiaea name "Kawailoa"

No 1. is founded.

Maui, by the ili of "Kapakahia",

Puna — " — " — "

Makai — " — " — " — " Waipao"

Hanapepe — " — " — " — " marsh.

No 2 is founded.

Maui, by Kailikea's lots,

Puna — " — " — " — "

Makai — " — " — " — " Isai'a of Puoh's lots

Hanapepe " — " — " — " Puoh's lot. —

No 3. is founded.

Maui, by Isai'a's lots.

Puna — " — " — " — " Kula of Papakea.

Makai — " — " — " — " Kakee + Alapai lots

Hanapepe — " — " — " — " — "

No 4. is bounded,

Mauka, by Fish pond of Kapuniaka,
Puna --- a Sand Bank.
Makai --- " --- "
Hanapepe " Pali of Keahikua,"

No 5. is bounded.

Mauka, by Kula,
Puna --- " --- "
Makai --- " Sea shore
Hanapepe " Mulivai of "Wailaau"

No 6. is bounded.

Mauka, by the Pali of Kanalehu,
Puna --- " --- ili of "Wailua",
Makai --- " Chinamans land,
Hanapepe " ili of "Halulu".

No 7. is bounded.

Mauka, by the Kula of "Mahaulepu",
Puna --- " --- Salt pond of "Airona",
Makai " Lands of Pinau,
Hanapepe " Salt pond of Kaumaka.

The Clmt rec^d these lands as follows.

- No 1. From his brother in the time of Kinau,
- " 2. His wife rec^d from her parents, in the time of Kaumuahii
- " 3. From his father in law in the days of Kaumuahii.
- " 4. " --- brother in the days of Kinau,
- " 5. was waste land and Clmt built on it & fenced it in, during the days of Kaumuahii.
- " 6. From his brother, who had taken possession of it as waste land & planted orange trees & cultivated it in part. It fell to Clmt at the death of his brother, who died in the days of Kinau.
- " 7. From his ~~brother~~ parents in the days of Kaumuahii. The Clmt. had had peaceable possession of his lands up to the present time.

Keahikuni, sworn, knows the lands of the Clmt. & has heard the evidence of Kamahule & certifies the same to be correct.

No 4906. Kealahili, Cct.

Keahikuni, sworn, says he knows the land of Cct.
It consists of two pieces.

No 1. is two lots and kula, in the ili of "Kaiialehu", in the
Ahupuaa of "Mahulepua".

No 2. is a house lot & house, fenced with stone wall.

No 1. is bounded.

Mauka, by the Pali of Anapili,

Puna - " - " lands of Nahunua,

Makai " - " ili of "Wailua",

Hanapepe " Chinaman's land.

No 2. is bounded.

Mauka, by kulas of "Mahulepua",

Puna - " House lot of Rebeke, Mapikea,

Makai " Kula, separating it from house lot of Nahunua,

Hanapepe " Stream or Pond called "Wailua".

The Cct rec. these lands from his father who
rec. them from Hukihuki in the days of Kinau. Has never
heard the claim disputed.

Opanui, sworn, testified to the truth of the testimony
of Keahikuni. —

No 6533. Haoo, Cct.

Haanaana sworn, says he knows the lands of the Cct.
It lies in Kulaia in the ili of "Kuiia" in the Ahupuaa
of Haiker, and consists of two pieces as follows.

No 1. is eight lots and kula, a part of the moou
called, "Kalehuakale".

No 2. is five small lots and kula in the ili of Kuiia,

No 1. is bounded.

Mauka, by the Pali of "Kahili",

Puna - " two moou; one is Kalamauwahi, and

Waianene, is the other. —

Makai, " Kula of "Kalehuakale".

Hanapepe " "Kaakawpuaa".

No 2. is bounded.

Mauka, by kula of "Kalehuakale".

Puna - " a moou, called Halehena.

Makai by the Road, "Keleponakakeka,"
Hanapepe " - " Kula, Kaakau,

29

The oldest his land from Kaanaana, who
acced it from Kawkualii. Claimant has been in possession
of it about three years. His claim has not been disputed.
Makai, says he knows the land of Olnt has heard
the testimony of Kaanaana & believes it to be correct.

No 5080. Heke. Olnt.

Pukapuka sworn, says he resided at Mahulepu, and
knows the lands of Olnt. It consists of four pieces

No 1. is five lots in the ili of Kolaikii.

" 2. " a house lot in Mahulepu, a house, fenced
with a stone wall,

" 3. " a salt Pond, in the ili of "Kawailoa,"

" 4. " Potato field, fenced with stone wall & known
by the name of "Kahoukake".

No 1. is bounded.

Mauka, by the ili of "Wailua"

Puna " - " - " lots of the witnesses.

Makai " - " - " - " Opunui"

Hanapepe " - " - " - " Poalima,

No 2. is bounded.

Mauka, by stream, called "Walaala"

Puna " - " House lot of witnesses.

Makai " - " Sea Shore.

Hanapepe " - " House lot of Lono.

No 3. is bounded

Mauka, by Kula of "Kawailoa"

Puna " - " brook - " - " - "

Makai " - " Kuakua Paka of Papa.

Hanapepe " - " Kula of Kawailoa.

No 4. is bounded

Mauka, by Potato fields of Makua,

Puna " - " Kula of Mahulepu.

Makai " - " - " - " - "

Hanapepe - Potato patch of Kahee.

The Clmt acc^t. No 1. from Kukeke in the days of Kiana,
No 2, 3 and 4 were waste land and Clmt took
possession of them. he built his own fences, and dug
his Salt Pond, and no one has ever disputed his claim.
Kamalule, sworn says he knows the land of clmt has heard the
testimony of former witness ohlun, it to be correct. —

No 5079

Kukeke, Clmt.

Pukipula sworn, lives at Mahaulupu, knows the land of
claimant. It consists of three pieces as follows. —

No 1. is his lord, in the ili "Kalanui in", Mahaulupu.

" 2. — " — " — " — "Kaukii." —

" 3. — salt pond in the ili of Kawaihoa."

No 1. is bounded.

Mauka, by the loi of Ahuao.

Puna — " — " — Pahuatara

Makai — " — " — Lilipo.

Hanapepe — " — " — Kauluamane.

No 2. is bounded.

Mauka, by the loi of Matakali.

Puna — " — " — Paohe & Ilaia,

Makai — " — " — Matakali.

Hanapepe — " — " — Ukeke & Kaker.

No 3. is bounded.

Mauka, by the Auwai of Kawaihoa.

Puna — " — " — Salt Pond of Keahi.

Makai — " — " — Kula. —

Hanapepe — " — " — Salt Pond of Matakali.

Clmt rec^d his land from his father in law, in 1841.

His claim had never been disputed. —

Matakali, sworn & verified the testimony of Pukipula.

No 3606

Kamae. Clmt.

Aka, Opunui's sworn, says he knows the land of Clmt. It lies
in East Koloa, "Puuohaku", is the name of the ili. It consists
of six lots, & Kula. It is bounded as follows. —

Mauka, by Kula. Boundary marked by a clump of Cactus.

Puna, — " — " — Potato patch of Makalulu.

Makai — " — " — House lot of Maw. —

Hanapepe — " — " — Koloa Creek. —

Obtain^d the land from ^{Witnell}, who was then and is still ³¹ ~~32~~
Luna under Kanoo. 1845. & he had occupied it till now.
Witnell has heard that Kanoo, object to the claim having the
Kula, on the grounds that it had been cultivated by ^{the} ~~the~~
Konoohiki, from the days of Kookamu & therefore ought not
to have been given to Olont.

Nakapaahu, sworn, knows the land of Olont & has heard
the testimony of Aea & certifies it to be correct.

No 10466. Samuela, Namee, Olont

Withdrawn his Claim.

No 3418. Peletkai, his Heirs, Olont.

Apolo, sworn, knows the land of Olont. It lies in West Koloa
in the ili of "Aea" consists of two lots under cultivation, one
dry lot & a small portion of Kula.

It is bounded.

Mauka, by the lot & Kula of "Kipuu".

Puna - " - Kula of "Kaiwi".

Makai " - lot of Poka & Hanalei on the ili of "Punaluu".

Hanapepe " - land of Kanoonau.

This land was given by Pico after the war on
Kauai, to the Peletkai's father in law & on his death it fell
to his wife. No one disputes the claim.

Pico, sworn, knows the land & has heard the testimony of
Apolo, and declares it to be correct.

Peletkai died during the epidemic a year ago. His
widow Kahikimii & his children are the heirs.

No 3266. Lukka, Olont

The lands specified in this claim belong to James
Young, Gov. of Maui. Lukka is only Konoohiki.

No 3616. Kapahu, Olont.

Pokole, sworn, knows the land of Olont. It lies in Lanai, ^{the} ~~the~~
"Kukui moku" is the name of the ili. It consists of eight lots,
& a small Kula.

It is bounded.

Mauka, by Loi proama, "Oloki" by name.

Puna - " - the Pali

Makai - " - " - land of Waikani,

Hanapepe - " - " - Anwai separating it from the ili of Kihakihi.

Olont rec^d the land from Kanehoa soon after
the death of Kahiwoene, none has ever disputed the claim.

Luka, sworn says, he knows the land of Olunt and has heard the testimony of Pokole & believes it to be correct.

No 3315. Mokuniki, Olunt

Withdraws his claim.

No 10575 Pueaina, Olunt

Lia, sworn, says he knows the land of the Olunt. It is in Lawai, & in the ili of "Hapaiahu". It consists of twenty three lots & akula. in two pieces. —

No 1. is bounded

Mauka, by the lot of Maunuu,
Puna, — " — theam of Lawai.
Makai " — " Kula of "Hapaiahu".
Hanaapepe — " Pali of "Puanaiiohou".

No 2. is bounded.

Mauka, by theam of Lawai.
Puna — " — " — "
Makai — " — lot of Maunuu.
Hanaapepe " — Pali of "Puanaiiohou".

Lovi, sworn, knows the land of Olunt. No 1. was given to him by Kanahoa, when Emilia was Governess.

No 2. Olunt's brother rec^d from Kapo. Konaiaiki, under Kaikeiowa, Olunt & his brother unite in the settlement of claims under the name of Pueaina. No one has ever disputed the claim —

No 9188. Kamakahookahi, Olunt

Lovi, sworn says, he knows the land of Olunt. It lies in the Ahupuaa of Lawai & ili of "Papakoa".

It consists of six lots, House lot & Kula.

They are bounded.

Mauka, by the ili of moaavolu.
Puna — " — Pali of Papakoa,
Makai — " — lot, Kaululei & a Brook
Hanaapepe — " — Pali of Kamohio.

Olunt rec^d this land from his father in exchange for other lands, while Emilia was Governess, of Hawaii. No one has ever disputed the claim.

Kapule, sworn, knows the land of Olunt. & verifies the testimony of last witness —

Muhira sworn, knows the land of Olnt. It lies in Koloa west, and includes the ili of "Leproakua" and extends into the ili of Paoa. It consists of eight lots & Kula. —

It is bounded.

Mauka, by the ili of "Kaulia & Poeloele".

Puna, " — " Highway.

Makai " — " Kaulahoku and Paoa.

Hanapepe " ili of Paoa.

Hukikou gave this land to Olnt's father in the days of Kaikioewa, and on the death of their father it came to them. They have occupied it without opposition to the present time.

Makaiawalu, sworn, lives near the land of Olnt. knows it. has heard the testimony of former witnesses and certified it to be correct.

No 5313. Kenoi, Olnt

Muhira, sworn, knows the land of Olnt. It lies in Koloa west, and in the ili of Punahelu. It consists of several lots a Kula and a House lot, in two pieces —

No 1. is one lot & Kula in the ili of Punahelu.

" 2. " " " " " " " " " " " " "

No 1. is bounded.

Mauka, by lot of Hanaole and land of "Poka".

Puna, " — " Kula of Poka.

Makai " ili of Awikimiki.

Hanapepe, " — " lot of Mataio.

No 2. is bounded.

Mauka, by the Game field of "Nauwi".

Puna " — " Highway.

Makai " — " land of "Poka".

Hanapepe " ili of "Aea".

Olnt rec'd his land from Pina in the days of Kaikioewa had occupied it ever since. His claim has not been disputed.

Kepuu, sworn, knows the land of Kenoi & has heard the testimony of last witness, & certifies the same to be true.

No 3618. Kepuu, Olnt

Muhira, sworn, knows the land of Olnt. It is a part of the ili of Hanuolono, consisting of three lots, Kula,

and House lot
It is Founded.

Mauka, by the cane fields of Alika.
 Puna — " — " Aunwai of "Poa honu".
 Makai — " — " Loi of Tolomona, & Beula of "Kawai lehua"
 Hanapepe — " — " House lot Matais — " — " — "

Hukikua gave this land to Clant in the time of
 Karkioewa. No one has disputed the claim.
 Kenoi sworn, verified the testimony of last witness.

No 6509. Alika, Clant

Apolo sworn, knows the land of claimant. It lies in Koloa
 West, and is a part of the Ili of Poa honu, it is kula land,
 & is part-planted with cane.

It is Founded.

Mauka, by the Road leading from Koloa to "Kukunila",
 Puna — " — " Highway from Sugar Mills to Hanapepe.
 Makai — " — " is disputed.
 Hanapepe — " — " land of Kepuni.

The southern boundary is in ~~between~~ dispute between
 Alika on one side and Kepuni on the other. Alika contends
 that the Aunwai of Poa honu is the boundary. But Kepuni
 says it is a little farther mauka, and is a line running
 from his kahua hale to a certain rock by the roadside.

Witness says he believes the boundary to be the aunwai,
 and from there to stone pig pen of Makawahi, Alika
 occupied it, planted it with potatoes and held it
 without dispute, till about the time the people were sending
 in their claims to the Commission.

Kahookui, sworn, never heard this boundary
 contested till about the time of sending land claims to
 Oahu. Witness says that in the year 1847, Alika offered
 him a piece of the land in question to be bounded by
 said aunwai, for a house lot & place for garden. But he
 did not accept it, as he found a better place. He thinks
 the disputed boundary should be the aunwai. —

Matais, Mahana, Sworn, and Honahiki, of West Koloa
 for many years previous to the time that Kanoa became
 Gov. know the boundary in dispute and is positive
 that the aunwai is the right boundary.

Clant received his land from Karkioewa. There has been
 no other dispute about the land except the southern
 boundary. —

No 6647. Una. Clmt.

35

Tikei, sworn, says he is a Kamamaa of "Kalakea", and know the land of Clmt. It consists of one loi and two houses in the Ahupuaa of "Kalakea", in the Ii of "Koolai". One house lot is known as "Kakamoehoa". The house lot is in the Kahale of "Omomilu".

No 1. is bounded, a loi "Paeh" is its name.

Mauka, by Loi of Poalima, "Waiokimi" by name.

Puna — " Kula

Makai — " Loi of Poalima

Hanapepe " Brook of Kalakea.

No 2. a House lot, named "Kakamoehoa", is bounded by the kula of Kalakea, on all its sides —

No 3. House lot in the village of "Omomilu" is bounded.

Mauka, by lake of "Omomilu"

Puna — " Kula.

Makai — " Pohale of Paeh.

Hanapepe " Kula of "Omomilu".

Clmt rec'd the loi from Tikei the witness, in the time of Waikioewa and has had peaceable possession of the same ever since. No 2 was given to him by Emilia in the days of Waikioewa, and No 3 was waste land, Clmt built upon it in the days of Waikioewa & lives on it still. Loa, sworn, lives at Kalakea, knows the land of Una, has heard the testimony of last witness and it is true.

No 6688. Laa. Clmt.

Una, sworn, is Honahiki of Kalakea, knows the land of Clmt. It lies in the Ii of Koolai, consist of seventeen lois and kula.

It is bounded

Mauka, by a grove of "Koolai".

Puna. " Pali of — "

Makai — " Loi of Tikei, Ii of "Waiapuka".

Hanapepe. Pali.

Clmt rec'd a part of this land from Una, about 1842. a part was given him by his mother, Haila, & no one has ever disputed the claim.

No 6535. Haila. Clmt.

This Clmt. has given her land to her son, and it constitutes a part of the above claim —

38. No 8044.

Alauka, Clmt.

Una, sworn, says he knows the lands of the Clmt. They lie in the Ahupuaa of Kalahua, and are in two pieces.
No 1. is four lots in the ili of Pali, near the Highway.
" 2. " Ten " — " — " — " "Holo Kamaehina".
" 3. " Three salt ponds at "Omonili".

No 1. is bounded.

Mauka, by Road leading from Holoa to Wahiawa.
Puna — " Kula of Kaeli, ili of "Pali".
Makai " ili of Pali called, "Poi-pu-puu".
Hanapepe — Stream of Kalahua.

No 2 is bounded.

Mauka, by Pali of "Kalemahina".
Puna — " Stream of Kalahua.
Makai " lots of Heoia
Hanapepe — Pali

No 3 is bounded

Mauka, by Salt Pond of Kaihikoa
Puna — " — " — " — " Paele
Makai — " Sand Beach
Hanapepe " Kula.

Clmt. rec^d his lands from his father in law about the year 1845, except one lot in Paele, which he bought of the Kahu-kula. The claim is not disputed.

Hiki sworn repeats the testimony of last witness. Claimant died about one year ago, and his lands are now in the possession of his brother in law, Haila.

8840. Hanene haku ole, Clmt.

Una, sworn, says, I know the land of Clmt. It is in Kalahua and consists of the ili "Kaawa" and salt ponds at Omonili.

No 1. is bounded.

Mauka, by a clump of Hawthorn bushes
Puna — " Stream of Kalahua.
Makai " junction of brook "Maku ole" & stream "Kalahua".
Hanapepe — Stream "Maku ole".

No 2. is bounded. Four Salt Ponds.

Mauka, by shore of Lake Omonili.
Puna — " Kula of "Opele".
Makai — " — " — " "Kaiwa".
Hanapepe — " Sand Beach.

Chief rec'd his lands from his parents at their death, while ¹⁸³⁴ 3/15
Emilia was Governor of Hawaii and he has occupied them to
the present time, without opposition.

Heona, sworn, says he knows the land of Chief has heard the
testimony of each witness, and it is true. —

No 6745. Chief. Chief —

Una, sworn says, I know the land of the Chief. It is in
"Kalaeia, ili of "Haleopai". It consist of several pieces. —

No 1. is seventeen lots, and kula,

" 2 " house lot in the ili, "Makaalaea,"

" 3 " five salt ponds —

No 1. is bounded

Mauka, by stream of "Haleopai".

Puna — " Pali — "

Makai — " junction of stream "Lawai" and "Haleopai".

Hanapepe. — " Stream of "Haleopai".

No 2. is bounded

Mauka, by kula,

Puna — " — "

Makai — " Loi of "Hau".

Hanapepe. — " Stream of "Kalaeia".

No 3. is bounded.

Mauka, by Land Beach of Lake "Omomelu".

Puna — " "Kauka of "Kehi".

Makai — " — " — "Honohiki".

Hanapepe — " — " — "Hanene kakuole".

Chief had his lands from Una, Honohiki under
Emilia, while she was Governor. The claim is not disputed.
Haia, sworn, knows the land in the question, has heard
the testimony of Una, and it is correct. —

No 6520. Haia. Chief —

Haia, sworn, says, he knows the land of the Chief. It is in
"Kalaeia, and is a part of the ili of "Umiumihale".

Consists of ten or twelve small lots —

They are bounded.

Mauka, by Pali of "Kapalau".

Puna — " — " — "Umiumihale".

Makai — " Kahawai of — "

Hanapepe. — " Pali of "Opupala".

Claimed his land from Uua in the time of Emilia.
no counter claim. Waipa the claimant died in 1849.
Previous to his death he gave his land to his friend Kaiama.
Keona, sworn, is a Kamaaina, of Kalahua, and swears
the testimony of last witness.

No. 6584. Pacle. Clmt.

Uua, sworn, knows the land of Clmt. It is in Kalahua.
It consists of a Potato lot and five salt ponds and a
House lot at Omomilu.

No 1. is bounded.

Mauika, by Potato lot of Uua and Laa,
Puna - " Lake of Omomilu
Makai - " "Tula
Hanapepe - " Pali.

No 2. is bounded. Two salt ponds.

Mauika, by Sand beach of Lake "Omomilu".
Puna - " "Sea shore
Makai - " Salt pond of Konoheke
Hanapepe - " " "Kai'a

No 3. is one salt pond bounded,

Mauika, by salt pond of Konoheke
Puna - " " " "Kai'a
Makai - " Rocks. Papanui. Lana motie,
Hanapepe - Sand beach.

No 4 is two salt ponds, bounded.

Mauika, by Lepio kai.
Puna - " Sand bank
Makai - " " " "
Hanapepe - " " " and Lois of Kai'a.

Keiwi, sworn, knows the land of Clmt. He had them from
his parents, in the days of Kaunuualei, and has ever
occupied them without opposition from any one.

No 3612. Kahookahi. Clt

Luka, sworn, is Konoheke of Lanai, knows the land of
Clmt. It is in the Akupuaa of Lanai, and is of Kaohi.
It consists of twelve lots and Tula.

They are bounded.

Mauika, by the Hinamano of Dam of Kaohi,
Puna, " " Pali Humuokalani.
Makai - " " "
Hanapepe - Brook of Lanai.

39
Olmit rec'd his land from the Konohiki about three years ago,
has lived on it occupied it till now without opposition.

Palauke, sworn, knows the land of claimant and has heard the
testimony of Luka and it is true.

No 8054. Ohu, Olmit.

Luka sworn, knows the land of Olmit. It is in Lawai and consists
of two lots and Kula. — two lots & Kula. —

No 1. is bounded.

Mauka, by land of Kahookahi.

Puna — " Pali of Kumukalani."

Makai — " — " Makakii

Hanapepe — " — " Kalamai, Lawai.

Jas. Young gave this land to Olmit while Emilia was
Governess of Hawaii, no one disputes the claim.

Pakuiki sworn, is a Kamaame of Lawai and verifies the
testimony of former witness.

No 3414. Liki, Olmit.

Luka, sworn, knows the land of Olmit. It is in the ili of
Papakea, in Ahupuaa of Lawai. It consists of two lots,
and Kula, also House Lot near the shore.

No 1. is bounded.

Mauka, by lot of Pehuiki.

Puna — " Pali of Papakea.

Makai — " ili of Kuliiloli.

Hanapepe by Mulivai of Lawai.

No 3, House Lot, is bounded.

Mauka, by house lot of Pehuiki.

Puna — " Sand, beach

Makai — " Pali of Kuuhiwa

Hanapepe — " Pali.

Jas. Young gave these lands to Olmit on the time
of Emilia, the claim is not disputed.

Pehuiki sworn, verifies the testimony of last witness.

No 3417. Pehuiki, Olmit.

Luka, sworn, says he knows the land of Olmit. It lies in
Lawai, in the ili of Papakea, and contains three lots.
His house lot is on the shore.

No. 1 is Founded.

Mauike, by lots of Mōkūhiki.

Puna - " Pali of Papakea

Makai - " Lots of Looi

Hanapepe. Muliwai of Lawai.

No 2. is Founded.

Mauike, by house lot of Makai

Puna - " Land Tract.

Makai - " House lot of Looi

Hanapepe. Pali.

Ja. Young gave the land to Olm. in the time of Emilia, Kaneamahi. He has had peaceable possession till present time.

Kahookahi, sworn, knows the land of Olm. and has heard the testimony of last witness and it is true.

No 6570. Palauke, Olm.

Luka, sworn, knows the lands of Olm. Was in Lawai, in the div of "Keapea huakua". It consists of twenty lots kula and House lot.

It is Founded.

Mauike, by Road from Koloa to Hanapepe

Puna - " Brook of Lawai

Makai - " - " - "

Hanapepe - " kula of Keapea huakua.

Olm. rec^d his land from Luka, Kōmohiki, under Ja. Young, during the year 1848, just after the time expired for sending in claims to the Land Commission - claimant abandoned the salt pond mentioned in his claim sent to the Land Commission.

Pehiiki sworn, knows the land of claimant & verifies the testimony of Luka. No one has made any opposition to this claim.

No 3615. Kaili, Olm.

Kaelas, sworn, knows the land of Olm. It lies in East Koloa, and consists of two large lots & three small ones.

It is Founded.

Mauike, by the Lau of Kau.

Puna - " " Auwai of Maulili.

Makai - " kula of Kōkaha

Hanapepe - " Stream of Koloa.

Olmt rec^d his land from Hukitaw, in time of "Kaikiowa" &c. and he had occupied it ever since and no one has disputed the claim. "Kau, sworn, knows the land of Olmt & verifies the testimony of last witness.

No 14755. Nakarivalu, Olmt.

One one iketwahina, sworn, says, I know the land of Olmt. It lies in "West Koloa, in the dis. of Poelule, and consists of eight lots and Kala.

Was founded.

Mauka, by land of "Kuuhiwa"

Puna - "Highway and dis. of "Para" and "Kapulolo".

Makai - "Sea Shore.

Hanapepe, the dis. of "Koolu".

Olmt had his land of Hukitaw in the days of "Kaikiowa". No one has disputed the claim.

Pueo, sworn & certifies to the truth of the testimony of last witness.

No 9057. Kaanaana, Olmt.

The claimant has abandoned his claim.

No 3355. Nahuewa, Olmt.

Ezekiela, sworn is a Kamaaina ma. "Wahiawa". Knows the land of Olmt. It lies in "Wahiawa, in the dis. of "Kukuiopis". Contains fourteen lots and Kala.

Was founded.

Mauka by large lot of Kuu

Puna - "Road at top of Pali, leading to the shore,

Makai - "Lots of Noaiaka & the "Konoehiki".

Hanapepe, the Auwai of "Kukuiopis".

Olmt rec^d his claims from "Ali Konoehiki" under Emilia, in the days of "Kaikiowa". The claim has not been disputed. "Kuu, sworn, resides at "Wahiawa, knows the land of Olmt and has heard the testimony of Ezekiela and it is true.

No 8010. Aitkaha, Olmt.

Ezekiela, sworn, says I know the lands of Olmt. It lies in "Wahiawa, in the dis. of "Kauikuiomalai". It contains many lots. Witness does not know the number. Thinks there may be thirty, also a piece of Kala.

Was founded.

Mauka, by the lots of "Konoehiki"

Puna, by the top of the Pali
 Makai " " Lois of Honohiki
 Hanapepe " Stream of Wahiawa,

Clmt had his land from Kaiama, Kauhika,
 under Kaikioewa and he has lived in it & occupied it
 to the present time. No one has ever occupied or passed
 the claims. Napahi, Konohiki, sworn & verifies the
 testimony of last witness.

No. 10946. Wailele, Clmt.

Hohoea, sworn, knows the lands of Wailele. It lies in
 Wahiawa, in the ili of Kaluki. It consists of many
 small lots and kula.

Has bounded.

Mauka, by the Kwamams of Kaluki.

Puna " Stream of Wahiawa.

Makai " the fall of water, "Leke, Kakaheka".

Hanapepe " " Pali of Pohakea.

Clmt had his land from Opetia, Konohiki under
 Kapuni'ai, about 1841. he has occupied it till last year,
 when he gave it to his friend, Malolo, who is now the
 occupant. There are no counter claims.

Napahi sworn, certifies to the truth of the evidence of
 last witness.

No. 8250. Hohoea, Clmt.

Napahi, sworn, I know the land of Clmt. It is in Wahiawa
 in the ili of Malolonui. It consist of two lots & kula.
 alls ahoue lot separate.

No 1. is bounded.

Mauka, by the Lois of Hauka

Puna " Stream of Wahiawa

Makai " Lois of Honohiki

Hanapepe " land of Mr Whitney, deceased.

No 2. Home lot, is bounded. on all sides by the land
 of Mr Whitney.

Clmt rec'd his land from Kaikioewa,
 and has occupied it till now and no one has ever
 disputed the claim.

Maolani, sworn, knows the land of the Clmt.
 and verifies the testimony of last witness.

413
No 6557. Pohakani. Obit.

Maui, sworn, says I know the lands of Obit. It lies in Wahiawa, and is the ili of "Kamohilamakai". It contains about thirteen loia and Kula.

It is bounded.

Mauika, by the ili of Kamohilamakai

Puna " " Stream of Wahiawa.

Makai " Kula, Waikawalea

Hanapepe. Pali of Kamohilamakai.

Kaama, a Konoehiki under Kahuwawa gave the land to claimant and he has occupied it till the present time without opposition.

Ezekiel, sworn, knows the land and the testimony of last witness is true.

No 11088. Kui. Obit.

Ezekiel, sworn says, I know the land of Kui. It lies in Wahiawa, in the ili of Kukuiohu. It contains eleven loia and Kula.

It is bounded.

Mauika, by loia of Konoehiki,

Puna " Pali & pig pen,

Makai " Land of Nahuina

Hanapepe. Pahale of Waolani & Kula

Obit rec'd his land from Kookamekule, Konoehiki under Kahuwawa in 1843. His claim is not disputed.

Waolani, sworn & certifies to the truth of the testimony of last witness.

No 3285. Waolani. Obit.

Ezekiel, sworn, knows the land of Obit. It lies in Wahiawa, in the ili of Kamioimalai, It consists of two pieces.

No 1. is about thirty loia & Kula.

" 2. " Kula on the west side of the stream in ili of Kamioimalai.

No 1. is bounded.

Mauika, by land of Poakiki and of witness.

Puna " Kula of Kui & pig pen of Kui.

Makai " Loia of Konoehiki.

Hanapepe. " " "

No 2. is bounded.

Mauika, by lands of Witness, called "Uakakala."

Puna " Kahuwahi of Wahiawa.

Makai " Land of Maaiakala

Hanapepe, Pali.

Olunt had his land from Kapoo, Konoohiko under Kaheuanohu, while she was Kiaaina of Kauai. No counter claim.
Napaki, sworn, says he had heard the testimony of Ezekiela and it is true.

No 3215. Elia, Nika. Olunt

Napaki, sworn says he knows the lands of Olunt that lies in Wahiawa, in the ili of Maloloiki. It consists of fifteen lots and Kula, in two pieces.

No 1. is fifteen lots, on the east side of the stream.

" 2. " three " and Kula, on the west side of the stream.

No 1. is bounded.

Mauka, by Auwai of Maloloiki.

Puna - " - Kula - " -

Makai " - " - " -

Hanapepe - " - " - " - Stream of Wahiawa.

No 2. is bounded.

Mauka, by Kuamano or dams of Maloloiki

Puna - " - Brook of Wahiawa

Makai - " - Pali of Maloloiki

Hanapepe - " - " - " -

Kiaaina gave this land to Olunt, in the days of Waihiawa. He has occupied it. No one has disputed his claim. Ezekiela sworn says he knows the land of Olunt and has heard the testimony of last witness and it is true.

No 3595. Kanulaka. Olunt

Elia, sworn, says I know the land of Olunt. It is in Wahiawa, and in the ili of Malolonui. It lies in two pieces.

No 1. contains ten lots Koude lot in ili of Malolonui.

" 2. " eight " and Kula.

No 1. is bounded.

Mauka, by the Kuamano.

Puna - " - Brook of Wahiawa

Makai " - End of Waiula

Hanapepe. Land of Mr Rowell.

No 2. is bounded.

North, by lots of Konoohiko

East " - Kahawai of Wahiawa

South " - Pali of Malolo

West " - Land of G. B. Rowell.

Olunt had his land from his father, who had it from Kiaaina, in the days of Kaheuanohu. No one disputes the claim. Napaki, sworn & verifies the testimony of last witness.

This sworn says, I know the land of the Olmt. It lies in Wahiawa in the di. of Puukahala in two pieces.

No 1. contains eio teen loia. Large & small Kula and House lot.

" 2. — " — Kula and lies west of the Ukuanu.

No 1. is bounded.

North by Kula, belonging to David.

East " " " " Honohiki.

South " " " " Puakaha.

West " " " " Brook.

No 2. is bounded.

North, by Kula, called "Tekualile".

East " " " " Uuwai of "Puakaha".

South " " " " "Waalani".

West " " " " "Pali".

Peku, Honohiki, under Emilia gave this land to Olmt. in the days of Kaitiweni. The claims had never been disputed. Napahi sworn says, he knows the land of Olmt. and the testimony of said witness is true.

No 5350. Puakaha, Olmt.

Napahi sworn says, he knows the land of Olmt. It is in Wahiawa, and di. of Puukahala. It consists of twelve loia and Kula, and is bounded.

North, by land of Ezekiel.

East " " " " Pali.

South " " " " Loia of Honohiki.

West " " " " "Waalani".

Olmt. rec^d. his land from Kaalemakule, Honohiki under Tekamonohi, about three or four years ago. No one has ever disputed this claim. Ezekiel sworn, knows the land of Olmt. has heard the testimony of Napahi, it is true.

No 3323. David a. Popohaku, Olmt.

Nahina, sworn says I know the lands of David, It is in Wahiawa, and in the di. of Nana. contains many loia perhaps forty. Some are small, some are not cultivated.

Also Kula and spot on which Olmt. house stands.

It is bounded.

North, by the "Kuanano" of Nana.

East " " " " Pali.

South " " " " land of Ezekiel.

West " " " " Brook of Wahiawa.

Colnt. rec^d. his land from Hiama, in the time of Kaikieawa. No one has ever disputed the claim. Egehala, sworn, says he knows the land of Colnt and has heard the last witness, his testimony is true.

No 3413. Pooahi, Colnt

Napahi, sworn, says he knows the land of Pooahi. It lies in Wahiama, and in the ili of Malolomui.

- No 1. lies east of the stream of Wahiama, and contains ten loia and kula and is a part of the ili of "Kampauian"
- " 2. lies west of the stream, contains about twenty loia and kula and is a part of Malolomui.

No 1. is bounded.

- North by the ili of Waikepu.
- East - " Pali
- South - " Kula of the Komohika.
- West - " Brook of Wahiama

No 2. is bounded.

- North, by loia of "Waiula".
- East - " Brook
- South - loia of Hauka's
- West - Pali and lands of G. B. Powell.

Colnt. rec^d. No 1. from his friend Eia, while Hekauonohi was Governess of Kawai. No 2. He rec^d. from Hohoea, Komohika under Kaikieawa. There is no dispute about this land. Egehala, sworn knows the land of Pooahi, has heard the testimony of Napahi, and it is true.

No 10,632. Pakao, Colnt

Colnt has abandoned his land and the Komohika has taken possession of it - See Page 154

No 10,885. Palaawahia, Colnt

Habakuhke, sworn, I know the land of the Colnt. It lies in Holoa, Pitina, in the ili of Waikepu. It consists of three loia and kula, also a piece of kula, on which his house stands in the ili of "Keauakahaia".

No 1. is bounded.

- North, by loia of Pahewa,
- East - " Auwai of Maulilo
- South - ili of Kaunulono
- West - loia of Kaipuu.

No 2. is bounded.

North, by kula of the Konohiki.
East "
South " - Cane field of Mika
West " - Land of Chinaman

Clmt. had his lands from Hahiki in the day of
Kaikioewa, there has been no dispute about this claim.
Paa, sworn and verifies the testimony of last witness. -

In the absence of Haelemakule, my Secretary,
J.D. Kau was chosen to act in his place, and was sworn to
perform faithfully the duties of his office. -

No 10. 178. Nairi Clmt.

Apolo, sworn, I know the land of Clmt. Wlie in Holoa
Konohana, and lies in three pieces. -

- No 1. lies in the ili of Poakowai.
- " 2. " " " " " " a cane field,
- " 3. House lot in the ili of Uea.

No 1. is bounded.

North, by the land of the Muflicio
East " " " " "
South " - Lot of Hoki
West " - Highway.

No 2. is bounded.

North, by kula and Cane field of Hoki.
East " - Highway
South " - Cane field of Kenoi
West " - Kula of Kelehai.

No 3. is bounded.

North, by kula of Konohiki.
East " " " "
South " " " "
West " " " "

Clmt. rec'd his land from Pine Konohiki under
Kaikioewa and has occupied it ever since without
opposition from any source. The House lot was waste
land and Clmt. built his house on it about ten years ago.
Hanaole, Hooke, sworn says I know the land of
Clmt. & had heard the testimony of Apolo, and
it is true. -

No 5401. Kanaole, Colmt.

Apolo sworn says I know the land of the Colmt. He has one loi in Koloa Komohana in the div of "Punahelu" and a portion of kula of "Kawaiulu".

No 1. is bounded.

- North by Luwai of Lea.
- East " Loi of Poka.
- South " Kula of Kenou.
- West " Loi of Mataio.

No 2. is bounded.

North, by foot path or trail leading from Koloa to Kukuila.

- East " land of Waiwai ole.
- South " Kula of Honoliki, div of "Kekai".
- West " Pali called "Kuniamehelu".

Colmt rec'd his loi from his father, who had it from Pini.

No 2. There is a dispute about this kula. Witness says he heard Kanaoa give it to Colmt. in 1847. But Waiwai ole who holds the land adjoining on the East, has included the whole in his claims, which was heard by Judge Lee at Koloa. Witness says there was an old Kuauna, pohahe, which marks the division between them.

Kanaoi, says he was present at the meeting for adjusting lands of which last witness spoke and heard the Governor give the kula in question to Kanaole, as Apolo had testified.

(Waiwai ole after having heard the above testimony abandons his claims to the land of Kanaole. J. W. Smith)

No 3242. Hohio, Colmt. (deceased.)

Pueo sworn says I know the land of Hohio. It is in Koloa, Komohana, it consists of two pieces.

- No 1. is four lois & kula, east side of the High way.
- " 2. " two " and cane field, west side of the Road.

No 1. is bounded.

- North, by lois of Kairi.
- East " " " " Dr Smith.
- South " Cane field of Kaunahana.
- West " Highway.

No 2. is bounded.

- North by Lois of Dr Smith.
- East " Highway.
- South " Cane field of Kairi.
- West " land of Kapea.

Olunt had his lands from Kaikeawa, and he has occupied ⁴⁹ it ever since, without opposition from any one.
Hokii died a few weeks since and Meshamoo, wife of "Mokuaunui" his sister is the heir and the lands are in her possession. Hamaole, sworn, says I know the land of Hokii and have heard the testimony of Piles and it is true.

No 3227. One onekuaalivi, Olunt

Apolo, sworn says I know the land of Olunt. Was in "West Koloa and in the li of Kamaloula". It consists of one large loi and kula, in two pieces.

No 1 is the loi is bounded

North, by kula of Dr Smith.

East " Loi of Kualu.

South " Sea Beach

West " Kula of Dr Smith

No 2 is bounded.

North, by stone fence separating it from cattle range.

East " Kula of Dr Smith.

South " Sea Shore

West " Ahupuaa of Maohi.

Olunt had his land from Hukihuk, had occupied it ever since and no one has disputed his claim.

Hainaiole, sworn says I know the land of Olunt. have heard the testimony of Apolo, it is true.

No 3246 Hapakaka, Olunt

Kaleas, sworn I am Kamaama in Koloa and I know the land of Olunt Was in Koloa Hukima and in the li of Maulili, and consist of ten lois.

Was bounded.

North by kula of Maulili.

East " Land of Kaimoalei.

South " Loi of Laauuni.

West " Cane field of Kau.

Olunt had his land from Hukihuk in the days of Kaikeawa. He has held it ever since without opposition. Kau, sworn says lives near land of Olunt & verifies the testimony of last witness.

No 3555. Kaiaikamalii Olunt.

Moku, sworn, says I know the lands of Olunt.
 It lies in two pieces, both in Holoa Hihima, one is in
 the ili of "Kamanomano". the other in that of Maulili.
 No 1. consists of several Tuakua and Tula, which Olunt
 has planted with cane. —
 No 2. consists of two lots and small Tula, not cultivated.
 No 1. is bounded.

North, by road from "Mauaakaahaa" to "Pakikope".

East " Stream of "Kamanomano".

South " land belonging to Halins.

West " road from Mauiua Kilita to Waclau.

No 2. is bounded.

North, by land of Paheeva.

East " Anwai of Maulili.

South " lot of Laeiinnu.

West " — " — " — Habakuka.

Olunt had No 1 from Gov. Kanoa and No 2 from
 Ake Ahunnia three or four years ago. No one disputes
 his claim. Habakuka, sworn and verifies the testimony
 of Moku.

No 4638. Poavao Olunt.

Kamalulu, sworn, is a resident of Mashaulepu, I
 know the land of Olunt. This in Mashaulepu, in the
 ili of Halulu. It contains eight lots Tuakua, called also
 Halulu, and two salt ponds, and house lot, all in four pieces.
 No 1. is eight lots, bounded.

North, by ili of "Kauki".

East " — " — " "Kioea".

South " — " — " "Pahakia".

West " — " — " "Hahakalulu".

No 2. on side of Mt. planted with orange trees.

North, by the Pali.

East " — " — " ili of Kaulalulu.

South " — " — " "Nanaihanai".

West " — " — " Mow of Pukohiki.

No 3. Salt ponds is bounded.

North, by salt ponds of Kcaatukinnu.

East " — " — " Pulo.

South " Tula of Kowolaku.

West " Salt ponds of Pulepula.

N

No 4. is bounded.

57

North, by stone wall, separating from the Mulowai.

East " " " " " " " "

South " " " " " " " "

West " " " " " " " "

Sea Shore

Land of Kukuke.

Blunt had his lands from his parents who had them from Kaniamahe in the days of Kaa hum amu.

There is no opposition to his claim.

Alona Uheke, sworn, repeats testimony of last witness.

No 4692. Luka. Blunt.

Kaniamahe, sworn says he knows the land of Blunt in the ile of "Kapapalehu". Claimant has abandoned his claim, forsaken his land and gone to Oahu to live.

No 4767. Napaliwala. Blunt.

Hohee, sworn says I know the land of Blunt. It is in "Maunahaulepu" in the ile of "Kaunio". It consist of 2 pieces.

No 1. is a lot in "Kaunio".

" 2 " - salt pond in the ile of Kawailoa.

No 1. is bounded.

North, by loi of Heaia

East " " " " " " " "

South " " " " "Kaunio"

West " " " " "Keake"

No 2. is bounded.

North, by loi of Wabunua,

East " " " " "Keake."

South " " " " "Mika"

West " " " " "Kula of Kawailoa."

The Blunt rec'd his land thus, in the days of Kaumuali, this was waste land and claimant took possession and occupied it till his death without opposition. Blunt died about 1/2 years since and the land is now in the possession of his widow.

Nahaa haelelo Alona Uheke sworn and says the testimony of last witness is true.

No 47/1.

Namuu. Olunt.

"Kahoe, sworn says I know the land of the Olunt. It is in Mahaulepu, and lies in four pieces.

No 1. is in the ili "Kapakahuu", and contains three loia, and several old dry loia and "Kula".

" 2. is one kuakua Paakai in the ili of "Kawailoa".

" 3. " a house lot in the village of "Mahaulepu".

" 4. " in the ili of "Kaeaea", planted with Sausan & Orange trees.

No 1. is bounded.

North by loia of "Kao"

East " ili of "Halua"

South " loia of "Kauluamano" & "Kala"

West " Aunai of "Tepuanoo"

No 2. is bounded.

North by the muiwai called "Kawailoa".

East " " " " " " " " " "

South " " " " " " " " " "

West " Kuakua Paakai of "Kahoe"

No 3. is bounded. & fenced.

North by Muiwai called "Hailaau".

East " house lot of "Kiko"

South " Muiwai, called, "Kapunaakea".

West " House of "Mahoe".

No 4. is bounded.

North by Pali of "Hauupu".

East " Lapa Pali of "Kaeaea".

South " the ili of "Halua".

West " " " " " " " " " "

Olunt. rec^d No 1. from Pipi in the days of "Kahiorua" the other pieces he had from his parents. There never has been any opposition to this claim.

Kahoe, sworn says I know the land of Olunt and have heard the testimony of "Witness. it is true.

No 4635. Rukukakea. Olunt.

Arona, Ubeke, sworn, I know the land of Olunt. It is in Mahaulepu, in the ili of "Halua", and lies in 3 pieces.

No 1. consists of two loia and aunai in the ili of "Wailua"

" 2. " " " Salt pond in the ili of "Kawailoa".

" 3. " is a Potato lot enclosed by stone wall in the ili of "Halua".

No 1. is bounded.

North, by loi of "Kealahuli in the ili of "Kekaulahe".
East " " " " Josephs
South " " " " " " " " " " " "
West " " " " Alapas

No 2. is bounded.

North, by Kula of "Hawaiiola."
East " " " " " " " " " " " "
South " " " " " " " " " " " "
West " " " " " " " " " " " "

No 3. This piece has the Kula of "Makahalepu, on all sides.
Olmt had his lands from his father, who had them
from Pakea Konohiki, in the time of "Kahiroa". There is
no objection to this claim. "Hakee" sworn, knows the
land of Olmt, and the testimony of Arona is true.

No 4577. Isaac. Olmt.

"Hakee, sworn, I know the lands of Olmt they are in "Makahalepu, and lie in six pieces.

No 1. consist of six Loies in the ili of "Hautii".

- " 2. " " " " " " " " " " " "
- " 3. " " " " " " " " " " " "
- " 4. " " " " " " " " " " " "
- " 5. " " " " " " " " " " " "
- " 6. " " " " " " " " " " " "

No 1. is bounded.

North, by loi of "Hailikea."
East " " " " " " " " " " " "
South " " " " " " " " " " " "
West " " " " " " " " " " " "

No 2. is bounded.

North, by loi of "Koda."
East " " " " " " " " " " " "
South " " " " " " " " " " " "
West " " " " " " " " " " " "

No 3. is bounded.

North, by Kula of "Makahalepu."
East " " " " " " " " " " " "
South " " " " " " " " " " " "
West " " " " " " " " " " " "

No 4 is surrounded on all sides by stone wall, which separated it from the kula of Māhauālepu.

No 5 is bounded.

North by kula of Kāwailoa,
East " Kuakua Paakai of Opununi
South " Kula of Kāwailoa,
West " Kuakua, Naahua.

No 6 is bounded.

North, by Kuakua of Keahikuni.
East " " " " Paaoao."
South " " " " Kula of Kāwailoa
West " Kuakua Paakai of Miki.

Olunt had his land from his father, who had them from Hukihuk. The claim is undisputed. Alowa likeke sworn. I know the lands of claimant, and the testimony of Kakee is true.

No 5093. Keahikuni. Olunt.

Kakee sworn. I know the land of Olunt, it lies in Māhauālepu

No 1. is two lots in the ile of "Kalia".
" 2. " House in village of Māhauālepu.
" 3. " Potato field in ile of "Kalia", fenced in.
" 4. " two salt ponds in the ile of "Kāwailoa".

No 6. is bounded.

North, by ile of "Napa Kalehu".
East " " " " " Paiakea".
South " " " " " Kula of Kulua
West " " " " " ile of "Kāwailoa".

No 2. is bounded.

North, by Muliwai called "Kawai laau".
East " " " " " House lot of Paaoao.
South " " " " " Sea Shore
West " " " " " House lot of Miki

No 3. is bounded.

North, by Pali of "Kunananahi".
East " " " " " Path leading to the village
South " " " " " Pāhawai of Mālaeae.
West " " " " " Potato lot of Kakuā.

No 4 is bounded.

North, by kula of "Kāwailoa".
East " Kuakua of "Paaoao".
South " " " " " Māhauālepu
West " " " " " Miki

Olunt had his land from Hukihuk, in the time of Kaikioewa. his claim is undisputed.

Apoua sworn, I have heard the testimony of Kahoe,
and it is true.

55.

No 4996. Kamalule, Clmt

Apoua sworn, I know the lands of Clmt. ²⁰⁰ It is in Mabaulepu
and lies in three pieces.

No 1. is five lots and kula, in the ili of "Papakea".

" 2. " one salt pond in the ili of "Kawailoa".

" 3. " " potato field, in the ili of "Halulu".

No 1. is bounded.

North, by lot of Poaoao.

East " " kula of Papakea.

South " " the ili of Kalua.

West " " lot of Kad.

No 2. is bounded.

North, by kula of Kawailoa.

East " " Kuakua pahawai of Kaunaha.

South " " Muliwai of "Kawailoa".

West " " Kuakua " "keake".

No 3. is bounded.

North, by Kahawai of Kawailoa.

East " " Salt pond, of Kawailoa.

South " " Region of Miki.

West " " Potato.

Clmt had his lots from Hukihuku, his salt pond he
had from his parents. The kula he found lying waste took
it, planted it and was one but contradicted his claims.

Ioela Puhipula, sworn and verified the testimony
of last witness.

No 4543. Aukai, Clmt

Puhipula, sworn, says I am a kamaaina at Mabaulepu
and know the land of Clmt. It lies in the Ahupuaa of
Mabaulepu, in the ili of Kalakoa, and contains three lots.

It is bounded.

North, by lots of Kiki.

East " " " " Ahuni.

South " " ili of "Kalamii".

West " " lot of "Kaulidama".

Clmt had his land from Hukihuku, in the days
of Kaikioewa, and occupied it till his death, which
occurred about one year ago, and the land is now
in possession of his widow, Hamunui.

There is no opposition to this claim, Hakee sworn, I know the land of Olunt and have heard the testimony of last witness and it is true.

No 4998. Kauluamano. Olunt

Hakee sworn I know the lands of Olunt. Which in Mahaulopee and is in several pieces —

- No 1 consists of two loes in the ile of "Waipau"
- " 2 — " — 8 six salt ponds in the ile of "Kawailoa".
- " 3 — " — of house lot in village of Mahaulopee, fenced in.

No 1. is bounded.

North, by loe of Naminis.
 East — " Kula, in ile of "Kaulua".
 South — " — " — " Kaeaea".
 West — " — loe of Ohunui".

No 2. is bounded.

North, by kula of "Kawailoa".
 East — maulinai of Kawailoa.
 South — " — " — " — "
 West — " — kula — " — " — "

No 3. is bounded.

North, by kula of "Mahaulopee".
 East — " — " — " — "
 South — " — " — " — "
 West — " Pahala of "Kamohala".

Olunt had this land from "Kamalulu his friend who had it from Hikiiki. There is no dispute as to Olunt's land. Pukipula sworn says, I have heard the testimony of Hakee, and it is correct in all respects.

No 4770. Maahuao. Olunt

Toela Pukipula sworn says I know the lands of Olunt and they are all in "Mahaulopee" and he is in several pieces.

- No 1. is two loes in the ile of "Lanai".
- " 2 " several dry loes & kula, in "Kauka".
- " 3 " a salt pond in the ile of "Kawailoa".
- " 4 " 2 potato fields in the ile of "Halulu".

No 1. is bounded.

North, by loe of "Kukeke".
 East — " — " — "Makaulii".
 South — " Auwai of "Waipau".
 West — " loe of "Kukeke".

No 2. is bounded.

North, by loe of "Kaulikea".
 East — " kula of Kamalulu.
 South — " loe of "Kaeaea".
 West — " — " — "Hikiiki".

No 3. is bounded.

North by kula of "Kawiloa"
 East " Kuakia paakai of Puhipula
 South " Kula of "Kawaloa"
 West " Salt pond of Konoiki.

No 4. is bounded.

North by kula of "Kalulu"
 East " " " "
 South " " " "
 West " " " "

Clm had his land from his father, who had them from Hukukū, no one had opposed the claim in the possession of these lands. Arona, sworn say, the testimony of Puhipula is true.

No 4999. Keahi. Clm -

Arona, sworn say, I know the land of Clm. It is in Makalepi, and is in three pieces.

- No 1. is one lot, in the is. of Lanuu.
 " 2. " Salt ponds of "Kawaloa" is.
 " 3. " " " " "

No 1. is bounded.

North by lo of "Kauiki"
 East " " " "
 South " " " "
 West " " " " Hukukū.

No 2. is bounded.

North by Muluwai of "Kawaloa"
 East " Kula " " "
 South " " " "
 West " Salt pond of "Maunani."

No 3. is bounded.

North by Salt pond of "Makaku"
 East " " " " " " " " " " " " " " " "
 South " " " " " " " " " " " " " " " "
 West " Salt pond of "Kawaloa."

Clm had his land from Hukukū, in the time of Kwikioera and the claim is not disputed. Puhipula, sworn say, I know the land of claimant and the testimony of Arona, is all true.

No 4910. Takee. Olan

Arora, Ubeke sworn, says I know the land of Olan was in the Ahupuaa of Mahaulupu, in part & in the ili of "Kaukai". This land lies in five pieces. —

- No 1. is one loi and kula in the ili of "Kaukai".
- " 2. " House lot in the village of Mahaulupu, fenced in.
- " 3. " five salt ponds in the ili of "Kawailoa".
- " 4. " a potato field. — " — "Halulu, fenced in.
- " 5. " — in the ili of "Kapakahulu, and is a portion of the kuehio which Olan has, one orange tree.

No 1. is bounded.

North, by land of "Kealahiki,
 East — " — " — " "Kailikia,
 South, low — " — " "Konoohiki,
 West — " — " — " — "

No 2. is bounded.

North, by kula of "Mahaulupu".
 East — " — " — " — "
 South, — " — " — " — "
 West — "Yard of the school house.

No 3. is bounded.

North, by stream of "Kawailoa".
 East — " salt pond of "Hao.
 South — " kula of "Kawailoa".
 West — " Road.

No 4. is bounded.

North, by kula of the ili of "Halulu".
 East — " — " — " — "
 South — " — " — " — "
 West — " — " — " — "

No 5. is bounded.

North, by Pali of "Hauapu".
 East — " — " — " — " — "
 South — " Orange tree of "Mika.
 West — " kahawai of "Kapakahulu".

Olan had No 2. from his friend, Pirau, No 1, 3, 4, & 5. claimant had from his parents, who had them from Hakeke. None of these claims are disputed except No 5. on which is the orange tree, which is claimed by the Konoohiki Hana, wife of Mika, Konoohiki of Mahaulupu, sworn says I know the land and the orange tree, claimed by Takee, and we claim on the ground that Kikawonohi.

gave them to us at Honolulu, at the time she was, Kiaima 59 of Kanai, and we have had the care of them ever since, We gave two trees to Hanunu, and one we reserved to ourselves. On the death of Hanunu the trees returned to us and are in our possession. We, or people under us have had the oranges, from the time of Hekeanoochi, to the present. Claimant has never collected the oranges. The blmt. contends that Hekeanoochi had no right to give the trees to the Honohiki, that they belonged to his parents who planted them and to him at heir, and this is the foundation of his claim.

No 3889. Healikea, Blmt.

2. Healikea, sworn, I know the lands of Healikea, they are in Makaulapu and in four pieces —

- No 1. consists of three lots and tula in the Ile of Hanui.
- " 2 — " — House lot in the village of Makaulapu.
- " 3 — " — a Salt pond at Kawailoa.
- " 4 — " — " — " — " —

No 1 is bounded.

North by lots of Hakee.
East — land of Naavaa.
South — " — " — "
West — " — " — " — " — Hakee.

No 2 is bounded.

North, by Stone wall
East — " — " — "
South — " — " — "
West — " — House lot of Mahumia.

No 3 is bounded.

North, by Anwan of Kawailoa,
East — " — Salt pond of Kaiatikii.
South — " — Tula.
West — " — Salt pond of Noinoi.

No 4 is bounded.

North, by salt pond of Heaea.
East — " — " — " — " — " — Kaihohiahine.
South — " — Tula.
West — " — Salt pond of Lae.

Blmt. had his land from his mother in law, who had them from Hehukua, The claim is not disputed.

Pinar, sworn, says the testimony of last witness is true.

No 4630. Petero. Clont

Pinau, sworn, says I know the lands of the Clont. They are in Māhauālepu, and lie in two pieces —

No 1. is two lois and atula, in the ili of Kōwālehu.

" 2. " three fish ponds in Haua, east of Māhauālepu.

No 1. is founded.

North, by land of Nāhee.

East, " lois of Mika.

South, " — — Pōkaakua.

West, " kula of Kōwālehu.

No 2. is founded.

North, by Road to Kipa.

East, " kula, " Hauāu.

South, " Land Banki.

West, " kula of "Kāwailoa."

Clont had his land from Hūkikiā, in the time of Hākioewa, had had possession till now without opposition. Hailkeā, sworn, I know the land of Clont and have heard the testimony of Pinau. It is true.

No 4631. Pā. Clont Pāhina Kūa

Kālahili, sworn, I know the lands of Clont. They are in Māhauālepu, ili of Wāipā, consists of one loī and the anwai.

It is founded.

North, by land of Hūheke.

East, " loī — Pāsoo.

South, " — — Kāo.

West, " — — Hūheke.

Clont had his land from Hūkikiā in the time of Hākioewa, had occupied it ever since, no one had ever disputed this claim. Hailkeā, says I know the land of Clont. I have heard the testimony of Kālahili. It is true.

No 5082. Kaikamahine, Clont

Pinau, sworn, says, I know the land of Clont. It is in Māhauālepu, and lies in four pieces —

No 1. is one loī in the ili of Wāipā.

" 2. " — — — — — " Paeoli.

" 3. " kula and house lot in Māhauālepu, village.

" 4. " salt pond in the ili of "Kāwailoa."

No 1. is bounded.

North, by loi of "Kamalule".
East - " Kula " "Waipao".
South - " Marsh of " "
West - " " " "

No 2. is bounded.

North, by loi of Pilipo.
East - " ili of "Kahakalehu".
South - " " " " " " " " " " " "
West - " " " " " " " " " " " "

No 3. is bounded.

North, by Kula of "Kamalule".
East, " " " " " " " " " " " "
South - " the stream of "Wailau".
West - " Alamii or foot path.

No 4. is bounded.

North, by Kula of "Kawailoa".
East - " Salt pond of Keakuhine.
South - " " " " " " " " " " " "
West - " " " " " " " " " " " "

Olmt had his lands from ~~Olmt~~ his parents, who had them from Kukikai, never heard of any opposition to the claim. Kealahili, sworn, says the testimony of Piniau, is true.

No. 4575. Josephoa. Olmt

"Kahoe, sworn, says I know the land of the Olmt.
No 1. is seven lots, in Makaiulupu and ili of "Wailua".
" 2. " two salt ponds in Kawailoa.
" 3. " kula in the kula of Kahumanani hi.

No 1. is bounded.

North, by loi of Kealahili,
East - " " " " " " " " " " " "
South - " " " " " " " " " " " "
West - " " " " " " " " " " " "

No 2. is bounded.

North, by Kawailoa of Puhakoa.
East - " " " " " " " " " " " "
South - " Salt pond of Keapua.
West - " " " " " " " " " " " "

No 3. is bounded.

North, by lili called Keke,
East - " the Pali. -

South, by stream of Kawaihoa,

West, " " " " " "

Olmut had his land from his father, who had them from Hakikaw, has never heard the claim disputed.

Haihemahine, sorow, says I have heard the testimony of Hakie, and it is true.

No 507. Kao Olmut.

Arora. Uheke, sorow, I know the land of Olmut. Was in Mahaulupu, and consists of four pieces.

No 1. is three lots anakula in the ili of Kapakalehu.

" 2 " House lot in Mahaulupu, village.

" 3 " two salt ponds in ili of Kawaihoa.

" 4 " one " " " " " "

No 1. is founded.

North, by land of Paooas

East " loia " Kaona

South " " " Manini,

West " Aunwai of Pahimahu.

No 2. is founded.

North, by Kula of Mahaulupu

East " house lot of Saia.

South " lea beach.

West " Kula of Mahaulupu.

No 3. is founded.

North, by Aunui of Kawaihoa

East " Salt pond of Manini,

South " Kula of Kawaihoa

West " Salt pond of Hakie.

No 4. is founded.

North, by Kula of Kawaihoa

East " salt pond of Kamalule,

South " Muliovai of Kawaihoa

West " " " " " "

Olmut recd No 1. from Mika, Honohuki of Mahaulupu, and the other pieces, he had from his parents, has heard of no dispute about this claim.

Haihemahine, sorow, verifies the testimony of last witness.

No 453. Cowaliko Olmut.

Pinaw, sorow, says he knows the land of Olmut. Was in Mahaulupu, in three pieces.

- No 1. is two lots in the di. of "Kalaiki".
 " 2. " a salt pond at "Wailaau".
 " 3. " house lot in Mahaulupu village, fenced in.

No 1. is bounded.

North. by lot of Hiko
 East " " " " Kukeke and Keaki.
 South " " " " Kamumu,
 West " " " " Hiko.

No 2. is bounded.

North. by kula of "Wailaau".
 East " " salt pond of Anoa
 South " " mulirai of Wailaau
 West " " kula " " "

No 3. is bounded.

North. by house lot of Manini & Hiko.
 East " " Pahala of Hiko.
 South " " mulirai of Kapunakea.
 West " " house lot of Manini.

Colnt. had his land from Hukukiu, and had occupied them ever since & had never heard of any opposition to the claim. Kealahili known, says the testimony of Pman is true.

No 4691. Liv. Colnt.

"Kahea, says I know the land of Colnt. it lies in Mahaulupu & consists of three pieces.

- No 1. is two lots in the di. of Kalamui.
 " 2. " salt pond at "Kamailoa".
 " 3. " house lot in Mahaulupu, village, fenced in.

No 1. is bounded.

North. by lot of "Kukeke".
 East " " " " "
 South " " " " "Paavoo".
 West " " " " "Naa huaa".

No 2. is bounded.

North. by a salt pond of Joseph
 East " " " " "Hopa".
 South " " kula of Kavaitea
 West " " salt pond of "Kailitea".

No 3. is bounded.

North. by kula of "Mahaulupu".
 East " " house lot of "Malo".
 South " " lake of "Punakea".
 West " " " " " "

Olmt. had his land from Hukihuku & witness has never heard of any opposition to his claim. Arona, sworn, testifies the testimony of Hakea is true.

No 4634. Pokaakua, Olmt.

Hakamalone, sworn, knows the land of Olmt. It lies in Mashaulepu, & lies in two pieces —

No 1. is the lot in the di. of Hekanaalehu.

" 2. " a salt pond in the di. of Kawailoa

No 1. is bounded.

North, by kula of "Kealahili."

East — " — " — " — " — " — " — "

South — " — " — " — " — " — " — "

West — " — " — " — " — " — " — "

No 2. is bounded.

North, by kula of Kawailoa,

East. — salt pond of Makuma

South " Kula

West " salt pond of Kaiaa.

Olmt. had his land from his friend, Kealahili, who had it from Hukihuku. has never heard of any opposition to the claim. Arona, sworn, says that the testimony of last witness is true.

No 3259.

Kapaa, wife of Kanoa, Olmt See 2659

Ee. Opunui, sworn, I know the land of Kapaa, it lies in Koloa, Hikiina, in the di. of "Kaawailuna", and "Polaulalo" consists of nine lots and kula in three pieces.

No 1. is in Kaawailuna, contains two lots & kula

" 2. " the di. of Kapaa, is seven lots.

" 3. " in Kaawailalo, one lot & small kuakua.

No 1. is bounded.

North, by kula, fenced lot of Hukihuku.

East — Land of Kamamua.

South — the auwai of Kaawailuna,

West — " — " — " — " — " — " — "

No 2. is bounded.

North, by Kaawai of Kaawailuna

East — Land of Pabulama

South — " — " — " — " — " — " — "

West — " — " — " — " — " — " — "

No 3. is bounded.

North, by lot of Pabulama,

East — Kuakua of Pohnia

South — " — " — " — " — " — " — "

West — Fenced lot — " — " — " — " — " — " — "

65.

This claim is contested by Kaalemakule, the land was given to Colnt. by Kanoa, the Governor, her Husband, in 1846, perhaps, witness is not certain of the year. Kaalemakule claims the land on the ground that Kaore, who formerly held the land under Kanoa, gave the land to him on his leaving Hawaii in 1847. Kaore was formerly Luniakanawai at Koloa, was found to be crooked and, was put out of office, and, when he left the island, his friend Kaalemakule says that he gave the land to him.

Kanoa says the land was not Kaore's at all, only the food that grew in it, and that he had no right to give it to any one. Witness says that when the land was first given to Kaore, there was one Loi, ai and all the rest was dry lois, or lois without kals. Kaore set the prisoners to planting the land, whether he paid them for their work, witness is not able to say. Was in Kaore's possession about eight months. Kaore paid his tax to the Honohiki, several months, instead of working for the Poalima. When Kaore was put out of office, the kals on these lois was sold at auction to pay his debts. I do not think Kaalemakule ever planted at all in any of these lois. After Kaore left Hawaii, I took possession of the land as Honohiki under Kanoa. Nadoo, known says I know the lands in dispute and the testimony of Ee Apunui is correct.

No 3313. Maule, Colnt - (deceased)

Kalae, known says his kamaoama, known the land of Colnt. It is in the Ahupuaa of "Pa'a" & "Kaluahiki", consists of two pieces.

- No 1. is two lois & a few palupahu kals in the lot of Kaluahiki.
- " 2. " a house lot in Kulaakaama.
- " 3. " salt ponds at "Kamukua wai".

No 1. is bounded,

- North, by loia of Kekeru.
- East " - Auwai of Kaluahiki.
- South " Land covered with uhi.
- West " Loia of Kekeru.

No 2. is bounded

- North, by Pupuua of Kalae.
- East " -
- South " Land of Aho, the Chinaman.
- West " Kula.

No 3. is bounded.

- North, by Kuakua paakai of Kakeana.
- East " Palis Kakeana.

South, by salt ponds of Pabalua
West " " " " Popone

Clmt. had his land from "Kekela, Konohiki" in the days of Kaahioawa. The title has never been disputed. Maule died in 1849 and the land is appurtenant to the possession of his widow, Puta, Laauloo. Lae, sworn, I know the lands of Clmt. and have heard the testimony of Kalae and it is all true.

No 3613. Kekela, Clmt. (deceased).

The claimant is dead and the Konohiki, to whom it returned, has given it to others.

No 1785
and
2559.

Paulo Kanao, Clmt.

The Clmt. abandons these claims, as he was but Konohiki for the lands.

No 4986 Kaikuaikine, Clmt.

Kapua sworn, says I am a Kamaama at "Hamooloa" and I know the land of the Clmt. It lies in "Hamooloa" and in the ili of Paohia and consists of two pieces.

No 1. is ten loia, in the ili of Paohia.
No 2. " kula, on which stands Clmt's house.
No 1. is bounded:

North, by Pali of Hoke
East " - Kahawai of Paohia
South " - Pali of Hoke
West " " " "

No 2. is bounded:

North, by Pahale, of Kani
East " - Kahawai of Paohia
South " - a marsh, called "Palepalae"
West " " " "

Clmt. had his land from Aia Opunui, the Konohiki, whole, Amelia Kearns was Kamaama. The claim is not disputed. Mokulama, sworn, says I know the land of Clmt. and have heard the testimony of Kapua & it is true.

No 5219. Punipue, Clmt.

Pohina, sworn, says I know the land of Clmt. It is in the Ahupuaa of Weliweli, and ili of "Kakooana". It consists of several dry loia, a kula and house lot, kilaui planted in some places
It is bounded:

North, by land of Oloia Ohepini, deceased.
East " - Ahupuaa of Pa.
South " - foot path from Kolo to Mahai-lapu.
West " - Camp field of Muka -

Olut had his lands from Anaa, Womohiki, under Kaikuaahine,
Witness says, there is no opposition to this claim. Abela, He,
sworn & verifies the testimony of last witness.

No 4914. Kaui Olut.

Hauptu, sworn, says, I know the lands of Olut, in a red dirt
of Hamooloa, in the is of Apau. It consists of two pieces.
No 1. contains three lots in Apau.

" 2. " " house lot in the is of Paohua.

No 1. is bounded.

North, by Pali of Apau.

East

South " Lot of Malialoa

West " Kahawai of Paohua.

No 2. is bounded.

North, by Kula of Womohiki

East " house lot of Kaikuaahine

South " "Maipalapaia".

West " " " "

Olut had his land from Ala, Opunui when Heawe amalui
was Kaama, Witness knows of no opposition to the claims.

Ala, Opunui, sworn, says the testimony of Hauptu is true.

No 4908. Kapaa Olut.

Hauptu, sworn, I know the land of Olut. Which is in Hamooloa,
is of Kuia. It consists of about ten lots, most of them very
small. It is bounded.

North, by Kula of Kuia.

East " Kahawai of Kuia.

South " " " "

West " Pali of Kuia

Olut. has his land from Ee Opunui, in the days of
Heawe amalui. Witness has heard of no opposition to this
claim. Kaikuaahine sworn, says I know the land of Olut
and have heard the testimony of Hauptu, and it is true.

No 5315. Kepeu Olut.

Hauptu, sworn, says I know the lands of Olut. Was in
Hamooloa, and in the is of Hamooloa. It consists of
a number of dry lots, ten or twelve in all.

It is bounded.

North, by woodland of Mamalahi,

East " " " "

South " Kahawai of Hamooloa.

West " " " "

Olunt had his land from Ee Oumui, whom Emeia, Keamamahi, was Kiamia. Witness has heard of no opposition to this claim. Hakuahine, sworn and verifies the testimony of last witness.

No. 10071. Moikulama, Olunt.

Haupt, sworn, says I know the land of Olunt. It lies in Kamooloa, and in the ili of Kamooloa.

- No 1. consists of three loia and Kula,
- " 2. " " " " " " " " " " " "

No 1 is bounded.

- North by Kahawai of Kamooloa
- East " " " " " "
- South " " " " " "
- West " Pali, laan of Hakuahine.

No 2 is bounded.

- North, a certain Orange trees the boundary.
- East by Kula of Kamooloa
- South " " " " " "
- West " " " " " "

Olunt had his land from Ee, in the days of Keamamahi. There is no opposition to this claim. Hina, sworn, says, I know the land of Olunt. Has heard the testimony of Haupt, and it is true.

No 10033. Puwahi, Olunt. (decided)

Hina, sworn says, I know the land of Olunt. It is in Kamooloa, and in the ili of Kamooloa. It consists of one small loia called, Hewiche, and Kula.

It is bounded.

- North by Kula of Kamooloa
- East " Kahawai " " "
- South " " " " " "
- West " Pali.

Olunt had his land from Ee in the days of Keamamahi. The Olunt Puwahi died in the time of the Epidemic in 1844, and the lands at present is in the possession of his widow, Kawailaau. There is no dispute about the claim.

Hliaka, sworn, and testifies that the testimony of Hina is all true.

No 4544. Opiki, Olunt. (decided)

Haupt, sworn, says I am acquainted with the land of

89

Olunt. W lies in Kamooloa, on the ili of Thiva. It consists of eight or ten lois, lying together, called Kahaamanahiki. Olunt has also a house lot on the ili of Paohia.

No 1. is bounded.

North by Hirua lois

East " Kula of Kowohiki

South " Junction of two streams

West " Pali of Kahaamanahiki

No 2. is bounded.

North, by Kula of Paohia.

East, " house lot of Woaka

South " Kahawai of Paohia

West " " " " " "

The Olunt had his land from Ee Apunui in the days of Kearu, amahiki. Olunt died a few months since and the land is now in the possession of his son, Aurua. Witness has never heard the claim disputed. Hairua ahine Serow, says I know the land of Olunt and have heard the testimony of Hauptu, and it is true. —

No 5352. Paohia. Olunt

Hiriaka, Serow. I know the land of Olunt W lies in Kamooloa, and in the ili of Kamooloa. W lies in two pieces

No 1. is Six lois in the ili of Kamooloa, Kula —

" 2. " a House lot in " " " Paohia,

No 1 is bounded.

North, by lois of Apihi

East " Kahawai of Kamooloa

South " " " " " "

West " Pali of Wakaia

No 2. is bounded.

North, by Kula of Paohia.

East " " " " " "

South " Kahawai " " " "

West " " " " " "

Olunt had his land from Ee in the days of Emelia she has occupied it ever since and his claim is not disputed. Hauptu, Serow, verifies the testimony of Hiriaki.

No 5312 } Kalaui, Olunt.

No 5310. }

Hina, Serow says, I was on the land of Olunt. It consists of one lois in the ili of Thiva. It is bounded on all sides by the

7/10

Kula of Nihoa, I do not know that any one gave this loi to Olunt. It was mahelikele, and Olunt took possession as being waste land. There is no opposition to the claim. Mokuama, sworn, says I know the loi of Kalauali, and have heard the testimony of Hina and it is true.

No 5399. Nihoa, Olunt.

Hanpu, says I know the land of Olunt. It lies in Kamooloa and in the ile of Kamooloa. It consist of three pieces.

- No 1. is three loi and kula
- " 2. - " - "
- " 3. House lot.

No 1. is bounded.

North, by Kahawai of Kamooloa
 East, - " Pali of Kashi
 South, - " Kahawai of Kamooloa
 West, - " - " - " - "

No 2. is bounded.

North, by Kula of Kamooloa
 East, - " - " - " - "
 South, - " Stream of "Kapa lafala"
 West, - " Kula or Pali called Kashi.

No 3. is bounded.

North, by Kula of Kamooloa
 East, - " - " - " - "
 South, - " - " - " - "
 West, - " - " - " - "

Olunt had his land from Eie Ojumu when Keawe a mahi was Kiama of Kauai. He has occupied it ever since and his claim is not disputed.

Hani, sworn, says I am a Kamaama, at Kamooloa, and know the lands of Nihoa, and the testimony of Hanpu, is all true.

No 5400. Hiiake, Olunt

Hina, sworn, says I know the land of Olunt. It lies in Kamooloa, in the ile of Nihoa. It consist of

- No 1. Six loi and kula,
- " 2. House lot in the ile of Paohia.

No 1. is bounded.

North, by Kula of Nihoa
 East, - " Kahawai of "Koolooloa"
 South, - " Loi of Apuki's
 West, - " Kula of "Kaulooloa".

No 2. is bounded.

North, by Kula of "Raohua"
East " " "
South " " " " "
West " " " " "

Clmt. had his lots from his friend Hina, who had them from Ee, the House lot was unoccupied land & Clmt took possession and built his house on it. Witness knows of no opposition to this claim. Aumai, sworn, says he knows the land of Clmt. has heard the testimony of Hina and it is true.

Waialua, May 8, 1850.

In the absence of Kaalemakale, my scribe, Aumai, was chosen to fill his place and was sworn to perform faithfully, the duties of his office.

No 3537 Kanui Clmt.

Debrai, Kapule sworn, says I know the land of Clmt. It lies in the Ahupuaa of Waialua and in the ili of Lanipaa No 1. is about fourteen lots in the ili of Lanipaa.

" 2. " House lot Hahaione, where he resides.

No 1. is bounded.

North, by Aumai of Lanipaa
East, by Ketiapani's Lots
South, Mulwai of Waialua
West " " " " Aliwai.

No 2. is bounded.

North, by Kula of Hahaione
East " " "
South " " " " " foot Path
West " " " " " Waialua River

Clmt had his land from (Debrai) witness, in the days of Kaahumanui. There is no opposition to this claim. Lufe, sworn, says he knows the land of Clmt. has heard the testimony of last witness, it is true.

No 3569 Kupuale Clmt.

Kanui, sworn, says I know the land of Clmt. It lies in the Ahupuaa of Waialua and consists of two pieces.

No 1. is three lots, in the ili of Pahi
" 2. " House lot in " " " " " Pohoala."

772
No 1 is Founded

North, by Aumai of Wailua
East — " Mokuula's Loi
South — " Stone fence "
West — " Loi called "Mialins".

No 2 is Founded.

North, Pali of Puukia
East — " Kula " " Pihoula."
South — " Wailua River
West — " Lo'os of Pihoula.

— This land was given to Hanivi, by Debra, in the time of Kaumualie, and at his death the land continued in the possession of his wife the present Olnet. The claim is not disputed. — Lupe, Sorom, and verifies the testimony of Hanivi. —

No 3552. Nakaula Olnet.

He died in 1849, and his land has been returned to the Honohiki. —

No 3346. Sawai. Olnet.

Hanivi Sorom, says I know the land of Olnet it lies in Wailua in the ili of "Kulaa Kapies." It consists of loi under cultivation and one loi not planted. also House lot in the ili of "Miahunepuoni".

No 1 is Founded.

North, by Kuluksa's Loi
East — " Aumai of Kapulaa
South — " Pii's Loi
West — " Wailua River.

No 2. is Founded.

North, by a pond called Thaloviki
East — " House lot of Pau.
South — " Sea shore
West — " Burying ground.

Olnet had his land from Debra, in the time of Kaumualie and he has occupied it ever since and no opposition has ever been made to the claim. Lupe, Sorom, says I have heard the testimony of Hanivi and it is true. —

No 3553. Kikalo, Olunt.

72

This man has foretaken his land and left the place and the land is restored to the Koroohiki. —

No 3568. Kelani, Olunt.

Kanani, sworn, says I know the land of Olunt it lies in the Ahupuaa of Waialua, consist of two pieces,

No 1. is five loia in the ili of "Maio".

" 2. " House lot off the ili of Kaimiki, on the sea shore,

No 1 is bounded:

North. by Loko called Kaipeke

East " Aunwai of Waialua

South " Kahikua's loia

West " the ili of "Maunalo"

No 2. is bounded.

North, by Kula of village of Waialua

East " " " "

South " pond called Kaimiki

West " Halekula

Olunt had his land from his father in law Hanu, who had it from Delora. Olunt has occupied the land ever since the times of Kaiki owa.

After a long investigation Olunt abandoned his claim to one loia disputed. — Lupe, sworn, I have heard the testimony of Kanani, & it is true.

No 3566. Amara, Olunt.

This man being himself about two years ago and the land has been restored to the Koroohiki.

No 3302. Maawe, Olunt.

Kanani, sworn, says I know the land of the Olunt, it lies in the Ahupuaa of Waialua, consist of two pieces.

No 1 is six loia in the ili of "Puhauula",

" 2. " House lot in Kauhale of "Puhauula".

No 1 is bounded:

North, by Aunwai of "Huluhuhu"

East " Popoi loia "

South " Aunwai of "Puhauula"

West " ili of "Huluhuhu".

No 2. is bounded.

North, by Kula of Kahakoa,
 East, " Runging ground of 'Mahimapuoni'.
 South, " Sea shore
 West, " House lot of Kuali

Olunt. had his lands from Deboras, in the days of Kaikioewa, Maamoe, died, about, three years since, and the land then passed to his wife as his heir. Kahakualamea, is her name. There is no opposition to his claim. Poha, sworn, verifies the testimony of Kanini.

No 3238. Hawea. Olunt.

Lahama, sworn, says I know the land of Olunt. It is in the Ahupuaa of Wailua. Ili of 'Ka hiki'

No 1. Ili is bounded.

North, by Auwai of 'Kaluapulee'.
 East, " Kalle, a pool of rushes.
 South, " Ili called 'Kaluapulee'.
 West, " Pali of Puukii.

No 2. house lot, is bounded.

North, by clump of Bran bushes called, 'Moceapaki'.
 East, " house lot of Naha.
 South, " Sea beach.
 West, " 'Hakivaea' house lot.

Olunt. had his land from Deboras in the days of Kaikioewa, the claim is without dispute. Poha, sworn, says he has heard the testimony of last witness and it is true.

No 3555. Kisiipali. Olunt.

Kanini, sworn, says I know the land of Olunt. it is in the Ahupuaa of 'Wailua', in the Ili of 'Ka hiki', and consists of two Ili's, also a house lot in the Ili of 'Kelekatona'.

No 1. is bounded.

North, by 'Molalo's Ili'.
 East, " 'Muliwini' of 'Wailua'.
 South, " Ili of 'Kealakaiole'.
 West, " Pali of 'Ahuwale'.

No 3, is bounded,

25

North, by Kula of Melehakoo,
East — " Waialua River
South " House lot of Kulelei.
West, Kula of Melehakoo

Colnt. rec'd his lands a few months since from the
Worobuki, Kaunmualie, in exchange for land which he
had rec'd from Debora, in the days of Kakaioewa,
There is no opposition to this claim. Pehuai sworn
says I am a Kumaina, at Waialua and the testimony
of Kaunui is true.

No 3909. Juliana, Nahunu, Colnt.

Debora, sworn, says I know the land of Colnt. It lies in
the Ahupuaa of Waialua,

No 1. is four moos two of which are under cultivation.

" 2 " a Liki called "Pelehuna", in which are three orange
trees.

No 1. is bounded.

North, by land off Korohiki, called "Waiopua".
East — " ili of "Halilaubau"
South " — " — " "Kamalah"
West " — " — " "Muliwai of Kawaike"

No 2. is bounded.

North, by Pali, "Pelehuna".
East " " a foot path, leading to the mountains.
South " " Kakaioewa of "Pelehuna".
West " " Pali of "Hakino".

The Colnt. had this land from Debora in the days
of Kaunmualie, and has had peaceable possession
of it ever since. Witness sworn of no opposition to this claim.
Lanikaula, sworn, I am an old resident here & know
Colnt's land. I have heard the testimony of Debora. It is true.

No 3264. Lanikaula, Colnt

Kawa kahi, say, I know the land of Colnt. It lies in
the Ahupuaa of Waialua, ili of Heo, and consists
of seven lots & three lots uncultivated, also a house
lot on the ili of Hamani.

No 1 is bounded.

North, by the ill of Maali
East, — " Makea, moe ama
South " Auwai of Maulilo
West " Mauliwa of Waialua.

No 2 is bounded.

North, by Ahuauhi
East — " Road leading inland,
South " Mauliwa called "Kamole".
West " ————— "Waialua"

Olmt. had his land from Kaimuwaia and has occupied it ever since, and there is no opposition to his claim. Kulelie, sworn, says I have heard the testimony of last witness, and it is true. —

No 3281. Wahiweai Olmt

Kahiwi, sworn, says, I know the land of Olmt. It lies in the Ahupuaa of Waialua, in the ill of "Maiekaama". It consists of ten loie & house lot in village of Kahakoa.

No 1. is bounded.

North, by Pepe's loie
East — " Pahuai, —"
South — Auwai of Waialua
West. loie called Matono.

No 2. is bounded

North, by kaha of Kahakoa
East — " — " — "
South " — " — " — "
West — " Waialua River.

The Home lot is surrounded by turf fence. Olmt. had his land from Iobora, in the days of Kaitiowera and he has occupied it ever since. his claim has never been disputed. Kawakahi, sworn, verifies the testimony of last witness. —

No 3831. Pahuwai, Olmt

Kaniwi, sworn, says he knows the land of Olmt. It lies in the Ahupuaa of "Olokena".
No 1. is four loie called Maalea.

" 2 " Home lot in ill of Kuanua fenced with stone wall.

No 1. is bounded.

North, by Kula of Puakee
East - - " - "Ka'aho"
South - Kahawai of Oloheua
West " Kula of Puakee

No 2. is bounded.

North, by Kahawai of Oloheua
East - " and, "Waipouli"
South " Kula of - - -
West " - - - "Holau" S.S.A.

Olunt. had his land from Oliver, who was
Honohiki of Oloheua, in 1847. Has never heard of any
opposition to this claim. Kawakahi, sworn, declares
the testimony of Hanawi to be true.

No 3759. Olikea, Olunt.

Hanawi, sworn, says it is on the land of Olunt. It lies in
the Ahupua'a of Wailua.

No 1. is four lots in di of Ahahiki, "Ahalike",
" 2. " Round lot in village of "Kauakahiuni", fenced
with a stone wall.

No 1. is bounded.

North, by Auwai of Hamani
East " Wakaipuni's Loko
South " Poha's lo'i
West - " Paia - - -

No 2. is bounded.

North, by Home lot of Kai'apa
East " Wailua River
South " Kula of Kanakahiuni
West - - - - -

Olunt. had his land from Debra on the days
of Kaunualoa. The claim is not disputed. -
Kauakahi, sworn, I have heard the testimony of
Hanawi, and it is true.

No 3550. Kekua Olunt

Kanakahi sworn, says it is on the land of Olunt
It is in Wailua, in the di of Kapala'i, consist of
three lo'i

Was Founded.

- North, by Ohias Loi
- East " Aurvai of Wailua
- South " Matakai Loi
- West " Nakaia

Clont had his lois from Sibord, in the days of Kaitiaveva, and he has occupied them ever since without opposition. Tharai Luwale, Erwon & Waijies the testimony of last witness.

No 3282. Lera Waihapuu, Clont

Kanini, says I know the land of Clont, it lies on the ili of Wailua,

- No 1. is two lois, ili of Halepuolo
- " 2. " houde lot, in village of Kahakoa
- North, by ili of Kapuhai
- East - " Wailua River
- South - ili of Kaimaliohukui
- West - " Kaahalike

No 2. is Founded.

- North, by a clump of Hau bushes
- East, house lot of Kahakua Casua
- South " Land Leach
- West " House lot of Nakaia

Clont had his land from Sibord in the days of Kaitiaveva, and occupied them till his death in 1848. when it descended to her sister Peraluipo, who occupies it at present. There is no dispute about this claim, Nakaia, Erwon & Waijies the testimony of Kanini.

No 336^m. Nov. Clont

Kanini Erwon, says I know the land of Clont it lies on the Alupuaa of Wailua.

- No 1. is three lois and kula on the ili of Hapupuui
- " 2. " house lot in Kahakoa

No 1. is Founded

- North, by ili of Papalioaulo
- East - " Wailua River
- South " Karvohoua's Loi
- West " Oketia

No 2 is bounded.

79

North by Kula of Kahakou

East - " House lot of Haea

South " Sea shore

West " House lot of Mahineai

Clmt had his land from Baboro, in the days of Kaikioewa. There is no opposition to this claim.

Nakai, sworn, I have heard the testimony of Hanivi in regard to this land of Noi and it is true.

No 3406. Pula. Clmt.

Hanivi, sworn, says I know the land of Clmt. It lies in Wailua,

No 1, is bounded, and consist of ³⁷ 1/2 acres in the side of Waios and Tula,

North by Teahia loi

East " Kula of Waios,

South " Hakakou loi,

West " Mailis " "

No 2, is bounded, consisting of House lot in village of "Kapuaia" =

North by pond, "Waiuwa", surrounded by a stone fence.

East " Kula of "Kapuaiaomolohua"

South " Road from Wailua to Kapuaia.

West " Kula.

Clmt had his lands from Baboro, in the days of Kaikioewa had occupied it ever since without opposition.

Helan, sworn, says I know the land of Clmt and have heard the testimony of Hanivi. It is true.

No 3303. Makaiiki, Clmt

Hanivi, sworn, says he knows the land of Clmt. It lies in Wailua, nei, and consists of two pieces -

No 1. is one loi, in the side of "Kapalau"

" 2 " house lot, in the village of "Kapuaiaomolohua".

No 1. is bounded.

North, by Makaiiki loi

East - " Kekua " "

South " Wailua River

West " Mahineai loi

No 2 is founded.

North, by pond called "Heuuei",
 East. — "Kula of Molohua"
 South — "Road, leading to Kapaa"
 West — "Kula of Molohua."

Colnt had his land from Sebra in the days of Kaniwalia, and occupied it till his death which took place about two years ago, when the land descended to his only son, Pahua, who occupies it at present. Witness knows of no opposition to this claim, Nakai, sworn, says the testimony of Kaniwalia is true.

No 3345. Nakai, Colnt.

Kaniw, sworn, says I know the land of Colnt. It is in Wailuama, and consist of two pieces —

No 1. is two lots in the ili of Kapalau,
 " 2. " House lot in the village of Kahakoa,

No 1. is founded.

North, by Pipo-loi
 East — " Kekuai —"
 South — " Pahua —"
 West — " Wakineai —"

No 2. is founded

North, by Kula of Kahakoa,
 East — " House lot of Puai"
 South — " Road."
 West — " house lot of Hanea,

Colnt had his land from Sebra, in the days of Kaikioewa, Witness knows of no opposition to this claim. Kelani, sworn, repeats the testimony of Kaniw.

No 3357. Kaiapa, Colnt.

Lupe, sworn, says, I know the land of Colnt. It is in the Ahupuaa of Wailua, and consist of two pieces.

No 1. is seven lots, three uncutivated in ili of Hapunpua
 " 2. " House lot in village of Makauiki, & fenced,

No 1. is founded.

North, by Anwai of Kamae
 East — " Pahua of Hapunpua"
 South — " Anwai of Janipaa"
 West — " Kaa-loi called Lauki."

No 2. is bounded.

North, by Kula.

East - " Pali

South " house lot of Alieka

West " Road leading inland

Obit had his land from Saboro, in the day of Kaikioewa, and he has occupied it ever since without opposition. Kuleli, sworn, says, the testimony of last witness is true.

No 3368. Nakaakai. Obit

Kaniwi, sworn says I know the land of Obit. It consists of three pieces as follows.

No 1. is a house lot in the Ahupuaa of Waimea

" 2 " three lots in the ili of Maulili.

" 3 " a house lot in Opalaka mai fenced.

No 1. is bounded.

North, by a loi called "Namakawa".

East - " house lot of Maluikoo

South " " Road

West - " house lot of Keare.

No 2. is bounded.

North, by stream of Maulili.

East - " Kelani's loi

South " ili of Punana

West " Tulaakafunes, which is an ili.

No 3. is bounded.

North, by Kula of "Opalaka mai".

East - " - " - "

South - " - " - "

West - " - " - " Road.

Obit had No 1 from Kaniwi, in the days of Kaikioewa, No 2 & 3 Obit had from Saboro, in 1848.

Witness has never heard of any opposition to this claim.

Kaiapa, sworn, says I know the land of Obit, and the testimony of Kaniwi is true.

No 4146. Kalie. Obit

Mahuile, sworn, says I know the land of Obit. It is

in Wailua, and consist of two pieces.

No 1. is two lots in the ili of "Kamaloohukui", and Kula
" 2. a House lot in the ili of "Kauhiopalau".

No 1. is bounded.

North, by Pualis loi

East — " Pali Naalealea

South " Auwai loi

West — " Alikai's loi, called "Ahalike".

No 2. is bounded.

North, by house lot of Kamakahi

East — " Wailua River.

South " Debora's loi, called Hikei.

West — " Kula, Kauhiopalau.

Colt. had his land from Debora, while

Kekamooiki was Kiamama, there is no opposition to
the claim. Kaniwi, sworn and verifies the testimony
of Nahuikele. —

No 3403. Pahio. Colt.

"Kiamama, Kiamama, says, I know the land of Pahio.

It lies in the Ahupuaa of Wailua, consists of two pieces.

No 1. is three lots in ili of "Kapuhai", and Kula.

" 2. house lot, fenced, in "Malaihaanono."

No 1. is bounded.

North, by river of Kapuhai,

East — " Wailua river.

South " Kapuhai —

West — " — — —

No 2. is bounded.

North by Kula of "Malaihaanono."

East " — " — — —

South " Wailua River

West — " Kula.

Colt. had his land from Debora, in the
days of Kahiowea, and he has occupied the land
to the present time and there is no opposition to the claim.

Kaniwi, sworn, declares the testimony of last witness
to be true. —

No 3551. Kaikenue, Clmt.

83

Kanakahii, sworn, says I know the land of Kaikenue, it is in the Ahupuaa of Wailua, consist of two pieces

No 1. consist of one lot and two Moo's, not cultivated, in the ili of Palanuhulu.

" 2. is a house lot, in the ili of "Nolika".

No 1. is bounded.

North by lot of Pepeau

East - " Wailua River

South " Mooama called "Maheua,"

West - " Kaharawai, of Kailiili.

No 2. is bounded.

North, by house lot of Kapulua

East - " Pali of Puai onolika

South " Puhan of Nolika

West - " Wailua River

Clmt. recd. his land from Seboru in the days of Kaunuuahii, and has had possession ever since, this claim has no opposition. Puamana, sworn, verifies the testimony of said witness.

No 3226. Oliver Chapin, Clmt.

Kanini, sworn, says I know the lands of Clmt. Whis in Wailua nei and consist of two pieces. —

No 1. is four lots in the ili of Pajohaku, and a Tula,
" 2. " a house lot in the ili of "Huemanu".

No 1. is bounded.

North, by Muliwai of Wailua.

East - ili of "Kula hulu".

South - " - " - "Pekole".

West - " Pali of Puukii".

No 2 is bounded.

North, by Tula of "Huemanu".

East - house lot of Seboru

South " Auwai of Kaniihi

West - " Wailua River

Clmt. had his land from Seboru, in the days of Kaunuuahii, there is no opposition to the claim.

Oliver died in Feb'y 1850. and his estate has not yet been settled. Kawahiki, sworn and declares that the testimony of Kaniwi is all true.

11686 Issua Paete, Clmt.

Ezekiela, being sworn says he knows the lands of Clt. They are all in the Ahupuaa of Wahiawa and in the ili of Nupa. The Land lies in two pieces. No. 1. Consists of about 15 Lois + Pig pen in the ili of Nupa. No. 2. Consists of 4 Lois + Kula also in the ili of Nupa.

Boundaries as follows,

- No. 1 North. by the ili of Mahana.
 East. " Pali of Nupa.
 South " Naoa's Land.
 West " Brook of Wahiawa
- No. 2 N. " Iteia mana or Iam of Nupa
 E. " Kula " "
 S. " Naoa's Lois " "
 W. " Wahiawa Brook

Clt. had his Land from Kaiama who was Honohiki in the days of Kaitiema, and he has occupied it ever since without opposition.

Kawai'makakalelei, sworn, declares the testimony of Ezekiela to be all true.

10273 Meheula, Clmt.

Ezekiela, sworn, says he knows the land of Clt. It all lies in the Ahupuaa of Wahiawa + in the ili of Nupaiki, and it consists of two pieces. No. 1. Consists of 19 Lois + Kula not cultivated, on which is

Colt. Goat pen. all in the ili of Nupaitiki.

No. 2. is House Lot also in Nupaitiki. —

Boundaries
 N. — itua mana or Dam of Nupa.
 E. — Brook of Naha wa.
 S. — Pali of Nupaitiki
 W. — Kula — " —

No. 2. N. — Pali of Nupaitiki.

E. — Kula — "

S. — Pali, called Lira

W. — Kula of Nupaitiki.

Colt. had his Land from Kaiama in the days of Kaitiavana and has occupied it ever since without opposition. Tohua Paele, being sworn says he has heard the testimony of Ezekiel and it is all true from beginning to end.

3111
3559

Debra Nupaiti Colt.

Kaiapa, sworn, says I know the Land of Colt. It consist of ~~the~~⁴ pieces. No. 1. lies in the Ahupuaa of Waima and is known by the name of "Lahi"; it is fenced by Adobie Walls in part. No. 2. lies in the Ahupuaa of Wailua + in the ili of Haleula & is Colt's house Lot. No. 3. Consists of two Lo's adjoining each other, but one is in the ili of Pakoli, the other in the ili of Okeoke. No. 4. Consists of two fish Ponds also in Wailua + in the ili of Kaimiki.

Boundaries as follows.
 No. 1 N. — By Alanui or Highway
 E. — Land of the Am. Mission
 S. — " Seaside
 W. — " Ili of Kaiti Kikivola.

No. 2 House Lot
 West - Waialua River.
 North - A Hilllock called Punihi.
 East - Auwai of Kapapaauwai.
 South - Waialua River.

No. 3 W. - Poi called Papohoku
 N. - Ili of Kapaki
 E. - Pali of Punihi
 S. - " "

No. 4 W. - Kula
 N. - A fenced field called Kalaustila
 E. - Public Road of Mahinapumone.
 S. - Hau bush called Moeapaki.

Old. rec'd No. 1. from her father who had it from Kaunualii. Nos. 2, 3, + 4. she had from Kaahumanu. Witness knows of no dispute as to these claims.

Kaakaakai, sworn, says I have heard the testimony of Kaiafa and it is all true.

No. 3405 Poka, blmt.

Kaiafa, sworn, says I know the land of Old. It lies in Waialua & in the ili of Kaliauhau and consists of three. Old. has also a house lot in the ili of Haiviki which is fenced in with sticks.

No. 1 W. Boundaries
 Uncultivated, lots called Kamalan.
 N. Auwai of Kaliauhau.
 E. Lands of Konoiki
 S. Stream called Haiviki.

No. 2 W. Alanui of Kihapilani
 N. Kula
 E. Fish Pond of Haiviki.
 S. Kula of Kihapilani.

Old. had his land from Konoiki in

exchange for certain lo'is which he had from
Debra in the days of Kaahumanui. The claim
is not disputed. Naakaakai, sworn, & verifies
the testimony of former Witrup.

No 3561 Pesia Kaumuali'i Clmt.

Naakaakai, sworn, says I know the
land of Clt. It all lies in Wailua and
consists of two pieces. No. 1. is the Ili Papaalai
which consists of about 12 Lo'is and adjoining
kula, on which is Clt's dwelling house. No. 2,
consists of 8 or ten lo'is - witrup is not positive as
to the number - there is also a small kula adjoining.

Boundaries.

- | | | |
|---------------|----|------------------------------------|
| <u>No. 1.</u> | W. | Pond called "Haluafulu" |
| | N. | Pali of Papaalai |
| | E. | " " " Village of Wailua |
| | S. | Stone Fence separating it from the |
| <u>No. 2.</u> | W. | Pali of Onolika |
| | N. | Stream of Hanaiiki |
| | E. | " " " |
| | S. | Pali of Ohuauli |

Clt. had his land from Debra in the days
of Kaahumanui, & his claim is not disputed.
Kaiapa, sworn & verified the testimony of
Naakaakai.

No 3638 Hululi Clmt. See Kakaio Hululi

Kamahiki, sworn & and a Kamaaina
at Kapaa & I know the land of Clt. It lies
in the Ahupua'a of Kapaa & is in two pieces.

No. 1. contains a number of ties in the ili of Maalele. Witness is not positive as to the number there may be 12 or 15 in all. There is also a piece of Kula adjoining which is not cultivated.

No. 2. elt's house lot in the village of Kalolo.

Boundaries

No. 1. N - Land of the Honohiki
 S - Pali of Pupukeai
 E - Kiaus Lois
 S - Pali of Hoa

No. 2. W - Kula of Kalolo
 N - " "
 E - Papuaa of Kapaa
 S - Kula "

elt. had his land from Honolulu, the Honohiki in the days of Kaikioewa. No one disputes the claim. Honolulu, sworn says. I am Honohiki of Kapaa and I have heard the testimony of former testimony & it is all true.

No. 8843 Kiaa, or his heirs. elt's.

Huluili, sworn says I know the land of elt. It lies in Kapaa and in the ili of Apopo & consists of two pieces

No. 1. is six lois in the ili of Apopo and small Kula adjoining.

No. 2. is elt's house lot in the village of Kalolo. Bounded as follows

No. 1. N. Huluili's Lois
 S. Pali of Apopo
 E. Marsh & Lois of the Honohiki
 S. Pali of Pua.

89

No. 2 N. Kula of Kalolo
 W. Land of Honohiki
 E. House Lot of Hahiki
 S. Kula of Kalolo

Old had his land from Honohiki in the days of Hakiwena and lived on it in peace till his death which took place in 1848. The Land the paper is in the possession of Apeke his wife's son & there is no opposition to his claim. Honohiki sworn says I have heard the testimony of Hahiki & it is all true.

No. 3639 Kapalahua & Malopi Clmts.

Mauii, being sworn, says I know the Land of Old. It lies in the Ahupuaa of Waipouli and in the ili of Kēkē and consists of two pieces. No. 1 is three lots and uncultivated kula in the ili of Kēkē. No. 2 is House Lot in the village Harelimua
No. 1 is bounded

N. Mauka or West by Lois of the Honohiki
 N. by " " "
 E. Fish Pond of " "
 S. Aiwai of Waipouli

No. 2 is bounded

N. Loi of the Honohiki
 N. Kula of Waipouli
 E. Pig Pen of "
 S. Certain Heau bushes

This was given to Malopi by Kanaina in the days of Hakiwena. Kapalahua is Malopi's son, and they occupy the Land together at the present time.

There is no opposition to this claim.
Kaalihakaa, sworn, says he knows the
Land of Ells & the testimony of Huiaini
is all true.

No. 3599
3554

Geo. Court.

Huluili, sworn, says he knows
Ells Land at Kapaa. It consists of two
pieces as follows. No. 1. is the entire ili
of Hahannui & contains 15 Lois. No. 2 is
house lot in the village of Puhii. Ell. has
also Land at Koloa.

No. 1. is bounded

- N. by Brook of Hahannui
- S. " Pali "
- E. a projecting point of said Pali
- S. " Brook of Hahannui

No. 2. is bounded

- N. by Kala's house lot
- S. " Pond of Puhii
- E. " Pippin of Kapaa
- S. " Auwai of Mallee.

Daniel Halewa gave this land to Ell.
about the time that Kanaa became
Kiaaina of Kauai. There is no opposition
to this claim. Honolulu, sworn says I
have heard Huluili's testimony and it
is all true.

Miha, sworn, says I know Geo's
Land at Koloa. It is in the ili of
Wailaau. it is a cane field and is
bounded N. by Brook name not known to witness
E. " "Cane field" of Samuela
W. " High way.

91

Clmt. had this land from Keikiouena & has held it ever since and there is no opposition to his claim.

No. 3622 Wamahoelani Clmt.

Kealihinikaua sworn, says, I know the Land of Clmt. It is in Waipouli & in the ili of Kukaeuli. It lies in two pieces.

No. 1. is three lots & Kula in the ili of Kukaeuli.
No. 2. is house lot in the village of Makamaka.

No. 1. is bounded

W. by Auwai of Waipouli

N. " " "

E. " Pigpen " "

S. " Keikiouena's Lot " "

No. 2. is bounded

W. by Umiami's House Lot

N. " Kau Bushes

E. " Auwai of Waipouli " "

S. " Muliwai " "

Clmt. had his land from his father-in-law about 4 years since. His father-in-law had the land from Hauwaina his Tonohiki. The claim is not disputed. Hawaakahi, sworn says I have heard the testimony of Kealihinikaua and it is all true.

No. 3560 Hawaakahi Clmt.

Kealihinikaua, sworn, says I know the land of Clmt. It is in Waipouli and in the ili of Pua. It lies in two pieces

No. 1. Is three lots & adjoining Kula which is not cultivated in the ili of Pua

No. 2. is Clmt's House Lot in the village of Puuiki.

No. 1. is bounded

- W. by Kaunakalae's Loi
- N. " River of Waipouli
- E. " Pig Pen "
- S. " Kaa Fence "

No. 2. is bounded

- W. by Pig Pen of Waipouli
- N. " River "
- E. " A certain Hau bush
- S. " Kula

Old had his land from Kauwaina who was Konohiki under Kanaina in the days of Kaikieua and has occupied it ever since without opposition. ~~from~~ Kamaeholani's sworn, verifies the testimony of former witness

No. 8247. Ehu Clmt.

Konohiki, sworn, says I know the Land of Ehu. It is in Kapaa, in the ili of Moalepe. It consists of many lois. Wotrup thinks twenty, all of which are lying waste at the present time. He also claims the entire valley of Moalepe. It is bounded thus

- W. by a Mountain called Pōwimulu.
- N. " Pali of Makaleha.
- E. " Kula of Konohiki.
- S. " Pali of Kō-loana.

There are some Orange Trees on this Land which Ehu planted himself. It does not appear that any one

93

gave this land to ~~claim~~ it. He had
claim it since the days of Kaumuali'i
and no one opposes the claim. There
are no houses & no people now living on
the land. Ehu found himself lonely there
all his neighbors having either died or left
the land. Ehu now lives at Waialua. —

Kiapa, sworn, verifies the testimony of
former witness. —

No. 10146 Maki' Olt.

Kaalihikana, sworn, I know
the land of Olt. It is in Waipouli and
in the ili of Pau. There three lots and
small Kala all lying in one piece. No. 2, is Olt's
house lot in the village of Paikahawai. —

The lots are bounded

Mauika, west by stile of Kalaouhiia,
Koolau - north " Brook called Uhalakakana,
Makae - East " " of Oloheua,
Kona - south " Pali. —

House Lot is bounded

W. by Pippen of Waipouli
N. " Clump of Koa trees.
E. " " "
S. " Fish Pond of Honohiki

Olt had his land from Hauwaina in
the days of Kaikioewa & has occupied it till
now, the claim had never been disputed.

Kiapa, sworn, and verifies the
testimony of Kaalihikana.

94 No. 3971 }
3243 } Ioane Honohi Olt.

Kaalihikana, sworn, says I know the Land of Olt. It lies in Hapaa + in the Ii of Hakana, and consists of two pieces.

No. 1 is 6 Lois all uncultivated at present.

No. 2 is Olt's House Lot in the village of Hapaniia.
Boundaries

No. 1 W. by Kula of Hutanua.
N. " Stream of Hahani.
E. " Certain clump of Kau trees.
S. " Pali of Kolehaka.

No. 2 W. Konoiki's Loi or Fish Pond.
N. a Pikela tree + old Huaina
E. Pigger + Road
S. Kau bushes

Olt. had his land from Hapaniia in the year 1848. Witness knows of no opposition to this claim. Hueliili, sworn, says I have heard the testimony of Kaalihikana and it is true from beginning to end.

No. 8838 Hahakuma Olt.

Kaalihikana, sworn, says I know the Land of Olt. It is in Waipouli and in the Ii of Pini + contains two Lois and adjoining Kula on which is Olt's house. It is bounded

W. by a marsh belonging to the Honohiki
N. " Auwai of Nahe.
E. " " Pohakauwai.
S. " Kula of Honohiki.

Olt. had his land from Hahakuma in the days of Hahakuma + has occupied it ever since no one disputes his claim.

95

^{Kuaiwa}
~~Kauaiwa~~ being sworn, verifies the testimony
of Kaaliki-kawa.

No. 8839 Kuaiwa Grant.

Kaaliki-kawa sworn, says I
know the Land of C. It is in Waipouli and in
the ili of Koupa. ~~It~~ lies in two pieces, thus:
No. 1. is four lots and small Kula
No. 2. is C's House lot in the village of Moku-nahala.

No. 1 is bounded
W. by Highway
N. " Brook of Ohia
E. " Auwai of Koupa
S. " " " Pua.

No. 2 is bounded
N. by Kuniemi's House lot.
N. " Kula of Waipouli.
E. " Fish Pond called Hopokio.
S. " Waipouli River.

C. had his Land from Kauwaina in the days of
Maahuramu, & he has occupied it ever since
without opposition from any source.

Honolie sworn verifies the testimony of the
former witness.

No. 8836 Kaaliki-kawa Grant.

Ahulili sworn, says I know the Land
of C. It is in ~~Waipouli~~ & in the ili of Kahaloko,
and it consists of two lots and Kula, & bounded thus:
West by Loi of the Kono-hiki.
North " Kula of Kahaloko
East " Public Road
South " Loi of the Kono-hiki.

96- 15

Alt. had his land from Kauwaina in the day of Kākahumanu & has lived on it in peace ever since. Hōraewi sworn & declares the testimony of Hūleili to be all true.

No. 3024 Kaumiamani, Alt.

Hāaliki Kana, sworn, says I know the land of Alt. It is in Waipouli & in the ili of Pohaku. It lies in two pieces, thus
No. 1. is three lots & small Kūla
No. 2. is house lot in the village of Makomakaka.

No. 1. is bounded

- N. by Mahi's Lois
- N. " Brook of Waipouli
- E. " Aowai of Papeaka
- S. " " " Pua.

No. 2. is bounded

- N. by Kapeua's House Lot.
- N. " Kūla of Makomakaka.
- E. " " "
- S. " River of Waipouli.

Alt. had his land from Kauwaina in the day of Kākahumanu and he has occupied it ever since without opposition from any one. Hūleili sworn says the testimony of former witnesses is all true.

No. 9013

Kawaimakanui, Alt.

Hāiwi, sworn, says I know the land of Alt. It is in Waipouli and in the ili of Kāohe, & it lies in two pieces.
No. 1. is three lots in the ili of Kāohe
No. 2. is his house lot in the village of Mahala Kawawa and is fenced.

- No. 1. is bounded
 W. by Aruwa of Waipouli
 N. " " " " Naake
 E. " Waipouli River
 S. Aruwa of Waipouli

- No. 2. is bounded
 W. by River of Waipouli
 N. " High Point called Kaupakio
 E. " Hula of Waipouli
 S. " River " "

elt. had his Land from Kauwaina in the days of Kooku-
 maini and he has occupied it in peace ever since.
 Hulaiki sworn, declares that the testimony of ~~Hulaiki~~
 Kuaini is all true.

No. 8837 Kamapaa elt.

Kamakiki sworn, says he knows the
 Land of elt. it is in Kapaa & lies in three pieces

- No. 1. is three lots in Ulukiu
 No. 2. is two lots in the ili of Auaua.
 No. 3. is a house lot on the shore in the village of Ulukiu.

- No. 1. is bounded
 W. by the ili of Ulukiu Ialo
 N. " Kau bushes & Pali
 E. " a Loo called Kapaku
 S. " Pali of Puhomaka

- No. 2. is bounded
 W. by Pali of Naale
 N. " Aruwa of Kapaa
 E. " A Loo or projecting point of the Pali
 S. " Pali of Puhomaka.

- No. 3. is bounded
 W. by a stone fence
 N. " " "
 E. Hula of Ulukiu
 S. " " Kaupulehu.

elt. had his land from Howli in the day of
Hakioena and has occupied it ever since and
his claim is not disputed.

Hulili, sworn, deposes the testimony of the former
Witnep to be true in all respects.

No 7636 Kanaka, Elmt.

Waalehi Kana, sworn, says I
know the land of elt. It lies in Waipouli
and consists of two pieces

- No. 1. is 3 lots in the ili of Mokeapa.
- No. 2. is his House Lot in the village of Makahakaloa.

No. 1. is bounded

- N. by Lots of the Honohiki
- S. " " " "
- E. " " " "
- W. " " " "

No. 2. is bounded

- West by the Kila
- N. " " "
- E. " certain Kaubushes
- W. " Fish Pond of the Honohiki

elt. had his land from Hauwaina in the
day of Naahimannu, and has lived on it
ever since without opposition from any power.

Howli, sworn, says the testimony of the
former Witnep is all true.

No 6309
62813 O Kapuniwai Elmt.

Kaanaana sworn I am
Lunaauhau of Holoa + I know the land
of elt. lying in Holoa + it consists of three
pieces.

No. 1. is a Cane field in the ili of Mailau.

No. 2. is a large House Lot in East Koloa. It is enclosed with a stone wall & is familiarly known as the "Pa o Houkiku."

No. 3. is Kula land & is called "Pihakamao". It was formerly planted with Sugar Cane - It lies west from the Sugar Mill & is included in Post Woods Road, but Clmt. says the lease was made with out his knowledge or consent. The lease was made to Post Wood in 1848.

No. 1 is bounded

M. Land of Gen. Moore

P. Land now occupied by Dr Wood & by brook Waikohou

M. Brook or stream of Waikohou -

H. Cane field of the Poalima and Cane field of H. Ma

No 2 is bounded.

M. By Road leading from Koloa to Mahanulapa,

P. Kula of Koloa,

M. Pali of Keawailuna,

H. Keaulili.

No 3 is bounded.

M. by Land of Dr Wood, a certain pahala tree marks the limits.

P. Cane field of Dr Wood & Land of Mr Joad.

M. Road leading from Sugar mill to Lawai.

H. Kula of Koloa.

Clmt. had No 1 & 2 from the Kahu in the days of Waikivenu, & he had held them ever since without opposition. No 3. Clmt. had from his wife Amelia Keawailuna, now deceased & occupied it till it was leased to Dr Wood in the year 1848.

Mika, son of, says I am an old resident of Koloa, & know the lands of Keapuniia, & I have

heard the testimony of Keanaanaana it
is all true. —

No 5094. Kaalimahu, Clmt.

Esa, Opunui, sworn says, I know the land
of Clmt. It lies in Koloa, Hikina, and consist-
of two pieces as follows.

No 1. is House Lot & two Tris at Maulili
in East Koloa, - This is Clmt's place of
residence.

No 2 is near the sugar mill of Koloa & is
called, Waialana, Clmt's title to
which is disputed. This is Kula
land & has a house upon it. —

No 1 is bounded.

N. by Kula of Maulili,

E. Papuaa of Hukukia

S. Land of Keanoa

W. Anwai of Maulili,

No 2 is bounded.

N. Cam field of Kooohiki

E. Cam field of Chinaman

S. Mill Pond.

W. Highway.

No 1 was recd. from Keaneamahi by Tikomai,
who gave it to his friend the present
Clmt. Witness thinks that Keanoa,
is opposed to this claim, but is not certain.

No 2 Witness is of opinion that this piece
does not belong to Claimant, but
he has no positive knowledge of the case.
Clmt. says that S. P. Waialana, Secy
to the Premier at Honolulu, is acquainted
with this Land & his claim to it. —

No 3156. Kaalae Clmt.

Kekela sworn says that he knows the land
of Clmt. W lies in Paa, & in the ili of Pula.
& consists of two pieces,

No 1. 2 Kalo patches in the ili of Pula.

No 2. 1 potato patch in the ili of Pula,
a small part of which only is planted.

No 1. Lois belonging to Nihonpa & Pali.

E. Samuel's Lois

I. Nuakeimai's Lois

W. Anwai of Paa

No 2. M. March of Kishes.

E. Do " Do

I. (He. uka) March

W. Do Do

No 3. M. a pit called Pokes, & the land of
abela. Tulae.

E. Tula of the Konoheki.

M. Do Do

W. Land of the Chinaman

Clmt had his Land from Wakepua,

Konoheki, under Pitsoa, when

Kakanouhi was Teama of Kanae,

& had occupied them ever since,

without opposition.

Hama, sworn & testified, that the evidence
of Kekela is all true.

No 3245. Hama, Clmt.

Kaalae, sworn says that he knows the
lands of Clmt. W lies in Paa, & in
the ili of Hihimui & consists of two
pieces,

No. 1 consists of 4 lots ^{some} now cultivated and several lots not under cultivation.

No. 2. is blt's house lot at Heoneloa which surrounded by stone fence

No. 1. is bounded

North by Kaiawa's Lois.

E " Auwai of Pa'a.

S " Pooahi's Lois

W " Marsh of Uki.

No. 2. is bounded

N by Kula

E " "

S " Salt Pond

W " Kula of Isaia

blt. had his land from Kakepuni in the days of He Kanonohi and has occupied it ever since without opposition from anyone.

Hookaahu Sworn, declares the testimony of Kaalae to be all true

No. 3355 Kunhiwa, his heirs. blmts.

Kaalae, sworn, says I know the land of blt. It lies in Pa'a & in the ili of Kaloko and consists of two pieces as follows.

No. 1. is four lots and a pahu pahuai

No. 2. is blt's house lot in the ili of Pa'a & is enclosed by a stone wall.

No. 1. is bounded

N. by Samuel's & Abel's Lois

E " Kula of the Honohiki

S " Pahu pahu of "

W " auwai of Pa'a

No. 2. is bounded

N. by House Lot of Haama
 E. " Kula of Hamueta
 S. " Salt Pond "
 W. " Kaiawa's Kula

Clt. had his Land from Mahapuru in the days of
 Hekeanonohi and occupied it till his death which
 occurred about two years ago. Since then his widow,
 whose name is Hane has held the Land. There was
 no opposition to this claim till within a few months past
 when Heninaueli-Konohiki under Pitkoi set up
 a claim to two of the lo's, saying that Hane had
 too many and he has given them to another man.
 Haama, sworn, declares the testimony of Kaalae to
 be all true.

No 3318 Malaki, Kipani, Clt.

Haaca, sworn, says he knows the land
 of Clt. It lies in the Ahapuaa of Haikeru and in
 the ili of Matakaoli and consists of two lo's
 cultivated + one Pahupahua and two dry lo's and
 small kula. Clt. has also a house lot in the ili
 of Makaofuna

The lo's are bounded

West by Hamaka's lo's.
 A. " A Pali called Matakaoli
 E. " Pakana's lo's
 S. " Hulana River

The House Lot is bounded

W. by Kula of the Honohi'ko.
 S. " " "
 E. " " "
 S. " Hulana River "

Clt. had his land from Daniela Olova in the
 days of Hekeionea and has occupied it ever since
 without opposition.

Olua, sworn, says he is an old Resident of
Haikw and the testimony of Haea is all true

No. 3360 Nanaho, Olanu.

Esa Opanui sworn says she
knows the Land of Olanu. it is in Haikw + in
the ili of Hailua + it lies in two pieces.

No. 1. is two cultivated loes + ten loes uncultivated

No. 2. is a house lot in the ili of Pahani

The Boundaries are as follows

No. 1. West by Hoole of the Konohiki

N. " Auwai of Haikw

E. " Kala's Lois

S. " Huleia River

No. 2. N. by Land of the Konohiki

N. " " " " " "

E. " " " " " "

S. " " " " " "

This land was given by Olanu to
Naalualu, who gave it at his death to his
sister who is Olanu's wife. Olanu and his
wife have had the land about two years
and there is no opposition to their claim.

Ioane Ku, sworn, declares the testimony
of Esa to be all true.

No. 3634 Kahea, Olanu.

Ioane Ku, sworn, says I know
the Land of Olanu. It is in Haikw and in
the ili of Kernoa + it lies in two pieces:

No. 1. is ten small loes near the River.

No. 2. is 5 loes + House lot.

No. 1. is bounded

West by the Huamama or Dam of Poonahoa

N. " Auwai of Haikw

E. " Kowai or Pond + in part by the Pali

S. Stream of Haikw.

No. 2 is bounded

- West by the Pali of Poanahoa
- N " Land of the Honohiki.
- E " Pali of Poanahoa
- S " Awarai of Haikou

Clt. had his land from his friend Kala who being about to leave the place gave the land to Kaha, this was in the day of Kahi'eewa & he has held & occupied it ever since. Witness knows of no opposition to this claim. Kala being sworn, says the testimony of Kua is all true.

No. 3363 Kaalualu, his Heirs, Clt.

Kala sworn says I know the land of Clt. It is in Haikou and in the ili of "Wai-ni'ohui" and consists of 5 Lois, 4 of which are under cultivation. There is also a small kula on which stands Clt. Dwelling House. It is bounded thus

- W by Loie of Kaelo
- N " Pali or side hill of the Honohiki
- E " Upai's Loie
- S " Mimaleu Kiu

Daniela gave the Land to Kaalualu in the time of Kahi'eewa and he held it till his death which took place in 1850 & his Land then passed to his son Kua who now occupies the Land. Witness knows of no opposition to this claim. The friends are all agreed that Kua should have the Land.

Kamihē, sworn, declares the testimony of Kala to be all true &

No. 3626 Teoahu Blmt.

Kala sworn, says he knows the land of Blmt. It is in Waikau and in the ili of Pahani. Teoahu abandons the claim - Witness testifies that the land belongs to the Honohiki.

No. 3647 Hua Blmt.

Kala, sworn, says I know the Land of Blt. It is in Waikau and in the ili of Waimeoehui and consists of five Lois only 4 of which are cultivated.

They are bounded

N. by Waialeale's Loia.

N. " Kula of the Honohiki

E. " Upai's Loia

S. " Niwamalu River.

Blt. had these Loia from his father in the days of Kaunuali and has held them ever since without opposition.

Maniha, sworn, says he has heard the testimony of Kala and it is all true.

No. 3625 I. Ki Blmt.

Kala sworn says I know well the land of Blmt. It is in Waikau & in the ili of Pahani and consists of thirteen Loia - adjoining Kula & house Lot all in one piece & bounded thus

N. by the Ili of Kiwi

N. " side hill

E. " Hakalia's Loia

S. " Niwamalu River.

147

Clnt. had his Land from Makini a Luna
under Kaumualii + has held it ever since
without opposition.

Kaniho sworn, + verifies the testimony
of Kala; it is all true.

No. 5197 or Kaalo Clnt.
3827

(The number of this claim was badly written
so that it was not certain whether the second figure
is a one or a 6. The paper is marked "No. 78.")

Kala sworn, I know the Land of
Clnt. It is in Haikua and in the ili of Wailua
and is one entire Moo + adjoining Kulau
It is bounded

- N. by Winiup's Land
- S. " White hill - (hanahanai)
- E. " Kua's Lois
- W. " Niwamalu River

Clnt. had his land from his father in the
days of Kaumualii and has occupied it ever
since in peace.

Kaniho sworn, says the testimony of
Kala is all true.

No. 5481 Upai Clnt.

Kala sworn, says I know the land
of Clnt. It is in Haikua and in the ili of Wai-
apuka. It consists of 13 Lois and adjoining
Kula on which is Clnt's House, is bounded

- N. by the Kula of the H. P. H. H. H.
- S. " " " " " " " " " " " "
- E. " " " " " " " " " " " "
- W. " Stream of Haikua.

He had his land from Daniels in the days of Kaitiava and has held it ever since without opposition from any source.

He sworn, says he knows the Land of Upari & the testimony of Kala is all true

No 5383. Hakiole, Clmt.

Wahawaha sworn says, he is a Kamaaina of Kupu & knows the land of Hakiole, It is in the ahupuaa of Kupu & in the ili of Kupuee. It consists of Kula & some dry land, none of which have been cultivated for a long time, Witness says, Claimant never cultivated any part of it, because it is so exposed to be ravaged by hordes & cattle. It is bounded thus.

- Maunua, or West by Pali of Kupuee
- Koolau or North " Stream of Hoolaola,
- Maikai or East " Pali of Kupuee
- Hona or South " Kula of Konohiki,

Clmt. had his land from Puahiki, whom Kekuananohi, was Kamaaina, Clmt has not paid taxes nor worked for the Konohiki for this land. Witness knows of no opposition to this claim.

Joe Sworn says I have heard the testimony of Wahawaha & it is all true.

No 5353. Puahiki, or his heirs, Clmt.

Kapuni, witness sworn says, that Clmt is dead also his wife & children, are all dead. Witness further says, that Clmt had no

land only at Konohiki, that the land he occupied ¹⁸⁹
all belongs to Kekuaniwa. —

No 5257. Keopu. Clmt.

Kapuni sworn, I am Konohiki of Keopu, & I know the land of Clmt. It lies in Keopu & in the ili of Keakaule, & consists of two pieces as follows. No 1. is kalo land in the ili of Keakaule, & consists of 20 or more loia, lying together, with small kula ad joining, not cultivated. No 2. is kula land in Kupukai, on which is claimant's house. Witness says there is one koele in No 1.

No 1. Mankia, Land of Konohiki,
Koolau, Stream of Kaolouka,
Makai, Pali of Keakaule.

Kona, " " Laenaola,

No 2. Pahale, surrounded by stone fence.

Mankia, Loi of the Konohiki

Koolau, Muliwai of Kawarua,

Makai aina of the Konohiki,

Kona, " " " "

Clmt had his land from his father Ioua, Ioua had occupied the land from the days of Kaunualii, till his death about two years ago. when the land came into possession of the Clmt. There is no dispute as to Clmt title. Lapahilikona sworn says that he had heard the testimony of Kapuni. & it is all true. —

No 5398. Heae. Clmt.

Tuehuehu Witness sworn & says, I know the land of Clmt. It is in Heae & in the ili

of Waipapa, & consist of three pieces,
No 1 contains about 10 Lods.

2 — — — — —
3 is tula on which is Christ house.
Boundaries.

No 1. Mr. Sheam called Waipapa,
K. Pali — — — — — Waikumu
Mr. Anna belonging to Kolaau
K. Mulirai called, Kahiwaha,

No 2. Mr. Kalaani land.
K. Stone fence
Mr. Loi of Konohiku,
K. River called Kahiwaha.

No 3. Mr. Koelle called, Kalaani,
K. Pali — — — — — Waikumu
Mr. Stone fence
K. Anna.

Christ had his land from his wife, who
had it from her father, & he had it from
Kaunuaia. Christ has occupied the
land since the time of the Kanawahi
there is no dispute about the land at
present. Wahawaha sworn says he
has heard the testimony of Tuihuehu
& it is all true. ---

No 5254 Kahaleula, Christ.
Kapuni sworn says I know the land of
Christ. It lies in Kipu, & consist of 8
Lods in the ili of Kalumau, with
Kula adjoining. Christ had also a house
lot in the ili of Kaohia. Boundaries thus.

No 1. Mr. Sheam called Kalumau
K. Honouua. Lods.
Mr. Sheam
K. Pali called Pauokipua.

No 2. Pehali.

116

M. Kula of Konohiki,

K. Loi belonging to Kapuni

M. Kame

K. Pali.

Olut had his land from Peahiki, the Konohiki, whose Kekanamohi, was Kiamama, & there is no dispute as to the claim.

Lapahili Kona, sworn, verifies the testimony of Kapuni.

5460. Meepeau. Olut.

Kapuni Konohiki of Kipu sworn says. He knows the claimant & that he had forsaken the land, & paid him ten dollars according to law. & the land is given to another man. —

5341. Pohiki, Olut.

Kapuni, Konohiki of Kipu, sworn says, I know the land of Olut. It lies in a bay of Kipu in the ili of Kipukai, & consists of a fish pond, and a salt pond, also kula, where he had onions, &c growing. No 1 Fish pond.

M. Kula of Konohiki,

K. Sand beach.

M. Do.

K. Kula of Konohiki,

No 2. Salt pond.

M. Sand bank.

K. Sea beach.

M. —

K. —

No 3. Kula. potato & onions.

M. Kula of Konohiki

K. —

M. Sand beach

K. —

K. Stone fence.

Obut had these lands from his wife & has had them several years without opposition — Lapahili-kona, sworn says the testimony of the Konoohiki is all true.

5384 Hooolua. Obut.

Kapuni Konoohiki, sworn says he knows the Land of Obut. It lies in Kapu & in the ili of Koluman, it consists of ten Loi & small hula adjoining. Bounded thus.

Mauka, by stream called Kabanian,

K. Muliwai of Hulai a

M. Pali called Anawanana.

K. Kahaleula hula.

Obut had his land from his friend Manua, about six years ago. There is no dispute as to this claim. Lapahili-kona, sworn says that he has heard the testimony of the Konoohiki & it is all true.

5259. Kekoa, sometimes called Nauko. Obut.

Kapuni, sworn says he knows the land of Obut. It is in Kapu, & in the ili of Kapauela, consisting of one Loi, pig pen & hula, all in one piece. Bounded as follows.

M. by Kiko's Loi.

K. Malirai of Hulai a

M. Keole of the Konoohiki.

K. Pali called, Kaniolo.

Obut had his land from his sister, who had it from the Konoohiki in the days of Kaikioewa the sister just before her decease gave it to Obut. Mithui knows of no dispute as to the validity of this claim. Lapahili-kona sworn says the above testimony is all true.

5252

Kaahi Ebnt.

113.

Kapuni, sworn says I know the land of Ebnt. Which is in Kapu in the ili of Peekoia & consists of one loi & small kula adjoining. Bounded thus.

M. Pali called Kukua

K. Hulaiia River.

M. Kapuni's aina

K. Pali called Kukua.

Ebnt had his land from the witness in 1849 & there is no dispute about the land.

The sworn says he has heard the testimony of Kapuni & it is true.

5422

Kehaleula Ebnt.

Kapuni sworn says he knows the land of Ebnt & it is in Kapu, in the ili of Heananea, & consists of seven lois, bounded as follows.

M. Stream called Heananea

K. Hulaiia River.

M. Pali called Mahunahale

K. " " Punokale.

Ebnt had his land from his parents in the days of Kaunuuahie. Witness knows of no dispute as to the claim. Lapahilikoua sworn says the testimony of Kapuni is all true.

5636

Kukanoou Ebnt.

Malaki, Kipani, sworn says he knows the land of Ebnt. It lies in Heaika & in the ili of Alapa & consists of 5 lois & kula adjoining. Bounded thus.

M. By Poepoe land.

K. Pali & land of Teomohiki

M. Aina of Wai.

K. Stream called Kawaiiki.

Obut had his land from his father in land, about four years ago. There is no dispute about this claim. Ioane Kuu, sworn & declares the testimony of Malaki to be all true.

6311. Ioane Kuu. Obut.

Puupuu, sworn says he knows the land of Obut. It is in Hlaikuu & in the ili of Kahakaa, & lies in two pieces.

No 1. consists of 4 lots & small kula

" 2 " " 2 " & house lot.

Boundaries.

No 1. N. By Puupuu's ana.

K. Pali of Kahakaa. S S S S

W. Stream called Waipuhia

K. " " " "

No 2. N. By Pali.

K. " " " "

W. Stream called Waipuhia

K. " " & kula.

Obut had his land from his parents in the days of Kaunuuwalia, & has occupied it ever since without opposition.

Maraki, Kipani sworn, says that he has heard the testimony of Puupuu & that it is all true.

3621. Kuhuokohi. Obut.

Maraki, sworn says, he knows the land of Obut. It lies in Hlaikuu, & in the ili of Kahakaa in two pieces as follows—

No 1. consists of 8 lots.

" 2 is an cultivated kula on which was formerly a house.

- No 1. M. Kukuanoni's Loia
 K. Pali of Hanaleiwa
 M. Stream called Kawaiiki
 K. Kukuanoni's land.
- No 2. M. House lot of Kukuanoni
 K. — Anwai
 M. Muliwai called Kawaiiki
 K. Kukuanoni's land.

Chmt had his land from his parents in the days of Kaikisewa & occupied it till his death, which occurred about two years ago. Since when the land had continued in possession of his widow, Mrs. Kona moa. She has since married a man named, Kahaleula. There is no dispute about the land. Maikai witness, sworn says. He has heard the testimony of Malaki, & it is true.

3317. Maikai Chmt.

Malaki, sworn says, I know the land of Chmt. It lies in Haiku & in the ili of Matakopunaau, 8 loia & in the ili of Kapenu are also eight loia with kula adjoining. Bounded thus.

No 1. Loia in Matakopuna.

- Mauka. Leoki, Loia.
 K. Anwai of Matakopuna
 M. —
 K. Houlaia River

No 2. M. Stream called Kawaiiki

- K. Pali of Hanaleiwa
 M. Anwai of Kapenu.
 K. Stream called Kawaiiki

Obut had his land from Daniela Oeloa, in the days of Teatikivera, & he held it without opposition till now. Mahaulu, sworn says he has heard the testimony of Malaki, & it is all true.

~~328~~
3289

Mahaulu. Obut

Malaki, sworn says he knows the land of Obut. It is in Haiku, & in the ili of Makohole. It consists of five lots & anwai, & some kula adjoining. Bounded thus.

Mauka by Teatinani's Lois.

Koolau. Anwai.

M. Anwai land.

K. Houlaia River.

Obut had his land from his father in law in the days of Teatikivera, & he has held them in peaceable possession till the present time. Malaki, sworn, testifies that Malaki's testimony is all true.

3287

Wahawaha. Obut

Opa, sworn says I know the lands of Obut in Haiku & in the ili of Kahakea, & consist of three lots & adjoining kula. Bounded thus. Mauka by Teu's Lois.

K. — " Pali

M. " Opa's Lois

K. " Houlaia River.

Obut had his land of his brother in the days of Kaunuali'i, & he has occupied them since without opposition.

Pumpun sworn, verifies the testimony of the former witness.

3420 Puipuniki. Clmt.

117

Wahawaha, sworn says he knows the land of Clmt & it lies in Haitau, & in the ili of Kahakea. & is in two pieces. No 1. contains 10 Lois & small kula, No 2. is a single Loi. Bounded as follows.

No 1. Mankia by Opae Lois
Koolau " Pali of Kahakea
M. — " Kua Lois
K — " Hulaia River

No 2. M. " Hulaia River
K — " Pali
M — " Kua Land
K — " Hulaia River

Clmt had his land from his father in the days of Kaunuaia & has held it ever since without opposition. Opae sworn, declares the testimony of Wahawaha to be all true.

3230. Opae. Clmt.

Wahawaha, sworn says he knows the land of Clmt & it lies in Haitau & in the ili of Kahakea. & consists of three Lois & house Lot all in one piece.

Mankia, by Wahawaha's Loi.
K — " Pali of Kahakea
M. — " Puipuniki's Land
K — " Hulaia River

Clmt had this land from his brother in the days of Kaunuaia & has occupied it ever since without opposition. Puipuniki sworn says the testimony of Wahawaha is all true.

3835.

Keakinaw, or his Lini. Clmt.

Malaki, sworn, testifies that he knows the land of Clmt. It is in Haikau & in the ili of Matokole. It consists of four lots & house lot, all in one piece. Bounded as follows.

M. Pakaua. Loin.

K. Pali of Matokole.

M. Mahauli's land.

K. Anwai of Otuaa

Keakinaw had this land from his father in law, in the days of Kaunimialii & he held it till his death which occurred in 1849. when the land passed to his stepson Kepuu, who now has it. There is no opposition to this claim.

Maikai sworn, declares the testimony of former witness to be all true.

3831.

Kuekuehu. Clmt.

He has returned his land to the Kouohiki

3823.

Kamaka. Clmt.

Kukanole, sworn says he knows the land of Clmt. It lies in Haikau & in the ili of Matokole. There are seven lots & kula. Clmt has also a house lot above the pali.

No 1 Loin. M. by Kauhi's land

K. --- Malaki's ---

M. --- " ---

K. --- Kouohiki ---

No 2 Pali. M. - kula of Kouohiki

K. --- " ---

M. --- " ---

K. Pali of Matokole.

Chief had his lands by wife, who had it from 119.
former husband. Present Chief has had it from
the time of Teatikioewa, without opposition.
Malaki sworn, says the testimony of Teikanole
is all true.

3630 Kauihi Chief.

Teikanole sworn says he knows the land of Chief
was in Haiku, & in the ili of Kuaa, & consist
of five Lois. Bounded as follows.

Mauka. Kalai Lois
N. — Pali of Kuaa
M. — Kamaka's land
K. — Konoohiki

Chief had the land from his father in law
in the days of Teatikioewa. There is no dispute
as to this claim. Teehuehu, sworn says
the testimony of former witness is true.

3632 Kalehua Chief.

Teehuehu, sworn, testifies that he knows the land
of Chief. Was in Haiku & in the ili of Nahiwi.
He has nine Lois in one piece & Kula adjoining
Mauka. by Konoohiki's Lois.

N. — " Ohuia's Kula
M. — " Ki's Lois
K. — " Kula of Konoohiki

Chief had his land from his grandparents,
in the days of Teatikioewa. Has held it ever
since without opposition.

Keoaku, sworn, declares the testimony
of Teehuehu, to be all true.

9010. Kahaawilaw. Chmt.

Was sworn says I know the land of Chmt. It lies in the ahupuaa of Niimaleu & in the ili of Kaaipe. It consist of three lots two of which are uncultivated. Chmt has also a house lot at Paiaa. It bounded thus

- No 1. Loia.
- M. Kailaw's Loia
- K. - Pali
- M. Kukulua'uki's Loia
- K. - Kula of Puhaole.
- No 2. Pahale.
- M. Land of J. F. Marshall.
- K. —————
- M. —————
- K. —————

No 3. lies in the ili of Kahalehaka, & is Kula land. Chmt does not cultivate this land as it is exposed to a herd of cattle.

- M. by Pali
- K. —————
- M. — side hill (Kamahanai)
- K. — Niimaleu stream

Chmt had his land from Kouohiki, while Kekananihi was Governor of Hawaii. This claim is not disputed.

Nakua, sworn & verified the testimony of Was. —

3369. Nakua. Chmt.

Kahaawilaw sworn says I know the lands of Chmt. It lies in Niimaleu, & in the ili of Keone. It lies in three pieces as follows

- No 1. 7 Loia on south side of Niimaleu River
- 2. 2 " " " " " " " "

No 3. Chief's house lot in the village of Kaimalu 127.
Boundaries.

No 1. Mr. Aunai of Hakala.
K. Kaimalu River
M. Konoheke's Loo
K. Pali of Hakala.

No 2. Mr. Kahawai of Kaimalu
K. Konoheke's land
M. Kapuakohala's Loo
K. Kaimalu River

No 3. Mr. Kula of the Konoheke
K. —————
M. Sand beach
K. Koulaia River

Chief had his land from Kapuniia, in the
days of Kaikisera. & has held it ever since
without opposition from any one.

Heard. sworn. declares the testimony of Elisai
Kahaawilau to be all true.

3361. Nao. Chief.

Kuahuia sworn says I know the land of Chief.
Was in Kaimalu, in the ili of Kapuakohala. It lies in
two pieces. No 1. Nine Loo in the ili of Kapuakohala.

No 2. Chief's house lot in the village, Konoheke.
Boundaries.

No 1. Mr. Kaimalu Stream
K. —————
M. Loo of Opuhaole
M. — Pali

No 2. Kula of the Konoheke
K. —————
M. —————
K. —————

Obut had his land from his parents, when
 Kekuanohi was Kiamia of Hawaii, & has
 occupied it ever since without opposition,
 Keawe, sworn says, the testimony of former
 owners is true.

7924 Keawe Obut.

Elikai sworn says, he knows the land of Obut.
 It lies in Niimaleu & in the ili of Hawaii, & it
 consists of two lois & kula. It divided as follows

M. Loi of the Konohiki.

K. Pali called Waiketiu

M. Konohiki's Loi

K. Kula of the Konohiki

Obut had his land from Kaope a Konohiki
 under Kaaoa, about 5 years ago & has occupied
 it ever since without opposition.

Keawe, sworn, declares the testimony of Elikai
 to be all true.

3628 Keu, alias, Kuehnia. Obut.

Keawe, sworn says, I know the land of Obut. It
 lies in Niimaleu & in the ili of Pakaoula.
 It lies in two pieces thus.

No 1. contains five Lois & kula adjoining,

2. Obut's house lot in the village of Niimaleu,
 Boundaries.

No 1. M. Puali's Loi

K. Pali

M. Napololei's Loi

K. Niimaleu River

No 2. M. Kula of Konohiki

K. ————

M. Sea shore

K. Kulaia River

Obut had his land from his father in law
 in the days of Kaikiowa & has held it

evidence without opposition,

123.

Wah sworn says, he has heard the testimony of Keano & it is all true.

3421. Iona Tualu. Cbmt.

Nakua, sworn says, I know well the land of Cbmt. it lies in Niimalu & in the ili of Pahunnai, & consists of two pieces, No 1. 4 Loia & small Kula.

No 2. House Lot in the village of Niimalu surrounded by a fence. Rounded all round.

No 1. M. Stream of Niimalu

K. — Pali.

M. " " " " " "

K. Stream of Niimalu

No 2. M. Pali called "Wakapa"

K. Kula of "Kouohiki"

M. " " " " " "

K. " " " " " "

Cbmt had his land from his brother in law about the time Kanoa came to Hawaii, & has held quiet possession ever since. Keano sworn, declares the testimony of Nakua to be all true.

5337. Puhe.

Keano sworn says I know the land of Cbmt. It lies in Kapu, & in the ili of Kahua Kahoe. & consists of two pieces; Cbmt has also a house Lot in Kipukai in the village of Puhe. Rounded all round.

No 1. Loia M. by River called "Kahoiwai."

K. Heapuka's Land

M. " " " " " "

K. Kula of the "Kouohiki"

2 Pahale M. " " " " " "

K. " " " " " "

M. " " " " " "

K. " " " " " "

Obut had his land from his brother in law in the days of Teatiroera & has held it ever since without opposition. Lapahili sworn declared the testimony of Teakua to be all true.

5359. Napipolo.

Teakua, sworn says he knows the land of Obut it is in Tipu & in the ili of Kapuella, & lies in two pieces as follows. No 1. Four Lois.

No 2. House lot & kula at Kaputkai. Bounded

No 1. M. Pali

K. foot path & land of Tomohiki

M. kula of Tomohiki

K. —————

No 2. M. Pohiki's kula

K. — Tomohiki —

M. —————

K. muluwa called, Kawaimui.

Obut had his land from the Tomohiki in the days of Teatiroera, & has occupied it ever since without opposition. Kuapuu sworn says he knows the land of Obut & the testimony of Teakua is all true.

5366. Aiea.

Kuapuu, sworn says he knows the land of Obut. It lies in Tipu & in the ili of Kaohia. It consists of three pieces.

No 1. contains ~~two~~ ¹² Lois in the ili of Kaohia

2. — House lot in Kaputkai.

3. Kula in the ili of Pakukua.

Bounded as

No 1. M. Lois of Pohiki

K. Houlaia River

M. Lois of Tomohiki

K. Kula of —————

No 2. M. Kula of Korohiki.

K. Mulirai called Kawaimu 6552

M. Kula of Korohiki

K. _____

No 3. M. Pali of Kawailu

K. _____ Momoo

M. Sea shore

K. Land of Pohiki

Chief had his land from Parahiki, Korohiki in the days of Kekuanohi. & had occupied it ever since without opposition, Eneka Pahi, sworn says the testimony of Kuapuu is all true, from the beginning to the end. —

5258 Kiakane.

Kuapuu, sworn says he knows the land of Chief it is in Kipu & in the ili of Mahukaa, & consists of seven Lois. Chief has also a kula in Kipukai in the ili of Pohakua, which he had planted with potatoes &c. Bound as follows.

No 1. M. Pali called Mahukaa

K. _____

M. Land of Keakua

K. Stream of Mahukaa

No 2. M. Pali of Pohakua

K. _____ Omoo

M. Sea shore

K. Footpath to Houlaia.

Chief had his land from Parahiki, Korohiki while Kekuanohi was Kiamama of Kawai, & he has held it ever since without opposition from any source.

Pahi sworn says he lives at Kipu & the testimony of Kuapuu is all true. —

5253 Keahi.

Naale sworn says he knows well the land of
 Chmt. it is in Kipukai & it consists of two pieces
 of Kula. Chmt has no lot. No 1. is Chmt House
 lot in the ili of Keawaau, No 2. is Chmt
 Garden spot in the ili of Haleohai. which
 is now planted with potatoes &c. Boundaries.
 No 1. Maauka, by pig pen, common property of the
 people at Kipukai.

K. —————

M. Sea shore

K. Kula of Kipukai

No 2 - M. Pali of Kipukai

K. a moor or bank called Odelokai

M. pig pen of Kipukai

K. a moor called Koiaki

Chmt had his land from Puahiki in the days
 of Kekanauahi & held it without opposition
 still now. Keapuni sworn says the testimony
 of Naale is all true.

5288. Keakua.

Naale sworn says he knows the land of Chmt
 Wai in Kipukai & lies in four pieces as follows.

No 1. consists of nine lots in Maauka.

2 to one lot in the ili of Alaiki

3 House lot at Puhua, in Kipukai &
 surrounded by a stone fence.

4. Chmt Kula, in the ili of Pohakua.

Boundaries.

No 1. M. Bay land of Keakua

K. Auwai of Maauka

M. Stream —————

K. —————

No 2. M. Kolohanas Loi.

127

K. ————

M. Waikahu ————

K. Kula of Kouohiki

No 3. M. Stream called Kawaiwi.

K. ————

M. ————

K. Kula of Kipu.

No 4. M. Pali

W. Foot path

M. Pig pen of Kipu

K. Foot path.

Ehnt had his land from Puahiki in the days of Kekauanohi, & has held it ever since without opposition. Kuapiu Iwou says, the testimony of Waale is all true.

5255 Kuapiu.

Enoka Pahi, Iwou says he knows the land of Ehnt, it lies in Kipu, & consists of two pieces.

No 1. consists of one Loi in the ili of Kashi.

2 — " — Kula in Kipu in ili of Pohaku.

No 1. M. by Loi of Kouohiki

K. ————

M. — " — Pukals

K. — " — Kula of Kouohiki,

No 2. M. ————

K. — Pali of Omonoo

M. — Papua of Kipu

K. — Kula of Kouohiki

Ehnt had his land from Puahiki, when Kekauanohi was the name of Kawai. Has held it ever since without opposition.

Lapahili Kona Iwou says Pahi's testimony is all true. ————

Kaikilani,

Maale, sworn declares that Obut died in 1850.
& his lands has reverted to the Konoohiki.

5260 Lapahilikona.

Maale, sworn, says he knows the land of Obut
it is in Kipuu, & lies in three pieces as follows.

No 1. consist of about ten Lois in the ili of Upa.

No 2. House Lot in Kipukaa in ili of Pihoihoi.

No 3. Kula in Kipukaa & in the ili of Alaiki,
& is planted with potatoes. Bounded.

No 1. M. Kaikilanis Loie

K. Konoohiki

M. Kaupai

K. Pali of Pukinuu laula.

No 2. M. Kula of Kipuu

K. stream called Kawainui

M. Kula of Kipuu

K. —————

No 3. M. —————

K. — Pali

M. Kapopolas land.

K. Keopuu

Obut had his land from Puahiki, when Kekanani-
was Kianaia & has held it ever since without
opposition. Kaupa, sworn, swears the
testimony of Maale, he says it all true.

Kaupai 3383 7B

Lapahilikona, says he knows well the land
of Obut it lies in Kipuu, & in the ili of
Kapuwahi. & consist of five Loie & Kula, on
which stands Obut house.

M. Lapahili Kona, Lois

129.

K. Houlaia River

M. Naikane, Lois

K. Pali of Pukuiabaula

Chut had his land from Puahiki, when ^{the} Kakanani
matkaama, had occupied it ever since in
peace. Waale, sworn says, the testimony of
Lapahili Kona is all true. —

Okeel. 338L B

Lapahili Kona, sworn says. He knows the land of
Chut & it is in ^{the} Kupu, & is in three pieces. —

- No 1. consists of five Lois in the ili of Kapualii.
- 2 House Lot in Kapukai in the ili of Patea.
- 3 Potato patch, in the ili of Maneki & is
now under cultivation. —

Boundaries

No 1. M. Upai Lois

K. Houlaia River

M. Paliuli Lois

K. Pali of Pukuiabaula

No 2. M. Foot path leading to Kipiuuka

K. Kula of Komohiki

M. Pig pen of Kipiu

K. Kula of Pohihi

No 3. M. Keopui Land

K. Keahi

M. Pig pen of Kipiu

K. Lapahili Kona Land.

Chut had his land from Puahiki, which ^{the} Kakanani
mat ^{the} Kaama of Kanae. There is no opposition
to this claim. —

Waale, sworn, declare the testimony of
Lapahili Kona, to be all true. —

Paliuli 3385 B

Lapahilikona, sworn says, I know the land of
 Cbnt. W. in Kipurua, & it consist of ten or
 more Lois & kula on which is Cbnt house,
 all forming but one piece in the isle of Kipoua.
 Boundaries.

M. Okei Land

R. Waalei Land & Hulala River

M. — " — " —

R. — kula of Pukui ulu ulu.

Cbnt had his land from his father when
 Tekaianohi was Kuaana & intended knows of
 no opposition to this claim.

Waale, sworn & verifies the testimony of
 Lapahilikona, W. is all true.

Auana 3386 B

Cbnt had abandoned his claim.

Waale 3410 B

Lapahilikona sworn says, he knows the land
 of Cbnt. W. in Kipoua & lies in three pieces.

- No 1. contains three Lois in the isle of Paenoni.
2. Ground Lot in Kipuka, in the isle of
 Potekeke, & is surrounded by a fence.
3. Potato field in the isle of Kamooloa.

Boundaries

No 1. M. Paliuli Lois

R. Hulala River

M. Kouohiki Lois

R. Pali of Pukui ulu ulu.

No 2. M. kula of Kipoua

R. — " — " —

M. Sea shore

R. kula of Kipoua —

No 3. M. Popolo's Land.

181.

K. Keopui " "

M. Pohihi " "

K. Keonohiki " "

Obut had his land from Puahiki, while Kekuanani was Kiamia of Kawai. all except one Loi, which he had from his father lately deceased. There is no opposition to this claim.

Opea sworn says the testimony of Lapohikona is all true.

Auaea 3387 B

Obut died in 1850 + his land was inherited by his son Naale.

Upai 3388 B

Obut died in 1849 + his land was returned to the Keonohiki.

3324 Gaperiela Kala.

3348

Aberohama, Hoae. Sworn says I have the land of Obut. It is all in the ahupuae of Hakuu. + lies in three pieces as follows

No 1. In the ili of Hoae + consists of three Lois cultivated + of several Lois not cultivated also Kala adjoining.

No 2. Lies in the ili of Waialua, + contains three Lois now cultivated + several not cultivated + small Kala.

No 3. House Lot in the ili of Kalaninilei
Boundaries

No 1. M. Pali called Moe.

K. " " Maunua

M. - Kula of Keonohiki

South " " "

- No 2. M^r & met. Naniko's land.
 K. Pali, called. Wainiohne.
 M. Keola's land.
 M. Houlaia River.
- No 3. M^r Land of Honohiki
 P. " " " "
 M. " " " "
 K. Houlaia River.

Chut had No 1 from Kanoa, about three years since. No 2. He had from his brother about four years ago. & No 3 he had from Sir Opunui who was then Honohiki of that land.

Witness know of no opposition to this claim. Naniko sworn says the testimony of 'H are is all true.

5311. Kawahineleiole. (dead)

Naniko sworn says. It is on the land of Chut it lies in Heahe, & in the ili of Matakopuna, & consists of four Loi & tola on which is Chut house lot. — Bounded as follows.

- M. by ili of Wainiohne.
 P. Pali of Oahuli
 M. Limaloo Land
 K. Houlaia stream.

Chut had her land from the Honohiki in the days of Karamivali. & held it in peace until after her husband was sent in to the Land. Commission. Sometime after her claim was sent in. Matakai a Luna under Kanoa, took possession of one Loi & Chut has not been able to dispossess him.

Witness know of no reason for Matakai taking this Loi, excepting that it joined his tola, & he wanted it.

Kawakindile died about two years ago & the ¹³³ land then passed to Kefubuna, his grandson, who now occupies it. He is now a boy about 12 or 14 years of age, & a friend of his takes care of the land for him & does the farming work. —
Kala, sworn says he has heard the testimony of Manihō & it is all true. —

3422. K. Pakaua.

Kala, sworn says. I know well the land of Capt. W. Lie in Hoakua, in two pieces as follows.

No 1. contains three Loas in the ili of Mākāopuna & small Tula. —

2 House Lot in Kīpū & in the ili of Kāhala = ohohee. Bounded as follows.

No 1. Mauka, Malakia Loia
Puna. — Pali of Mākāopuna
Makai, Waakinau, Land
Kona, Houlaia River.

No 2. M. Kōnōhiki Tula
P. Houlaia River
M. Kōnōhiki Tula
K. Pali of Kīpū.

Capt had his land from Waakinau, his brother about three years since & there is no opposition to this claim. Manihō, sworn, verifies the testimony of Kala & it is all true. —

3362. Nakaō.

Kūshuehu, sworn says he knows the land of Capt. it lies in Hoakua & consists of two pieces as follows. No 1. consists of 13 Loas in the ili of Kapenu. No 2. House Lot & Tula. —

Boundaries.

- No 1. Manka, Stream called Kamaitiki
 K. - Kaaiakei Land
 M. Kaulumaka
 K. - Stream of Kamaitiki
- No 2. M. Kaaiakei Land.
 K. Pali called, Kamaluhale.
 M. ————
 K. Amwai of Kapenu.

Obut had his land from his friend in the days of Kaunuualei, & has occupied it without opposition or violence.

Leoiki, sworn says he knows the land of Obut & the testimony of Kuehuchue is all true.

3272 Leoiki

Kuehuchue sworn says Obut well the land of Obut. It is in Kaikua & consists of two pieces.

No 1. contains eight loia & a side lot in the ili of Matakaopuna.

No 2. a single loia in the ili of Laurolo.
 Boundaries.

- No 1. M. Kuanoa's Loia
 K. Pali of Hanakaauwai
 M. Makairo's Loia
 K. Koele of Honohiki
- No 2. M. Stream of Popouli
 K. Loia of Rukia, belonging to Honohiki
 M. Pali of Hanaleia
 K. Poepoe's Land.

Obut had his land from the Honohiki in the days of Kaikua, & has held it ever since without opposition —

Poepoe sworn declares the testimony of Kuehuchue to be true from first to last.

Kuehuchu sworn says, he knows well the land of
Obut. It lies in Heaiku & consists of two pieces.

No 1. consists of five Lois. four of which, lie in
the ili of Alapaa, & one in the ili of
Makao-puna, constituting ~~Lois~~ but
one piece.

No 2. is in the ili Lahooli & contains three
Lois. two of which are cultivated.
Boundaries.

No 1. M. Lois belonging to Maikai & Leotia.
K. Pali called. Hanakaanwai.

M. Kukanoni land.

K. Koels of Kouohiki & land of
Tanaka-halapa.

No 2. M. Stream called Popoulu

K. Pali. — Hanaleia

M. — " — " — "
K. Stream — Popoulu

Obut had this land from his father & grand
father in the days of Maiki-sewa. Witness
know of no opposition to this claim.

Leotia, sworn verifies the testimony of
Kuehuchu. —

3365. Hanapololei.

Kuehuchu, sworn, testifies he knows the land of
Obut. It lies in the ahupuaa of Niimaleu.

It consist of one loi in the ili of Pakauila
& Nula adjoining. Boundaries as follows.

M. Pali & land of Manai-koo

K. — " — " — " — " — "
K. — " — " — " — " — "

M. — Koels of Kouohiki

K. Stream of Pakauila.

Obut had his land from his father in law.

in the days of Kaminualii & has held it ever since without opposition. Pepee swon says he knows the land & the testimony of Kuehuetu is all true. —

5256. Kuiaumaka.

Pepee swon says I know well the land of Obut. It lies in Kipu & consists of two pieces. No 1. contains two lois in Alaihi.

2. — " — One " & Pakale in the ili of Kipawale. Founded thus.

No 1. Mo. Loie of Kowohiki & of Puakale.

K. — " — " — " —

M. Houlaia River

K. Pali.

No 2. Mo. Kula belonging to Pakana.

K. Kowohiki's land. —

M. — " — " — " —

K. Pali of Ohia.

Obut. had his land from his father in the days of Kachiseva & has held it ever since without opposition.

Pale, swon says he knows the land of Obut & it is all true. —

5415 Waikahu.

Pale swon says I am a Kaminua of Kipu, & know the land of Obut. It all lies in Kipu & in the ili of Pepeana & it consists of thirteen lois & Houle lot & Kula all forming but one piece. Founded thus.

M. Land of Kowohiki.

K. Houlaia River

M. Stream called Kahalau

K. Pali of Alae loa.

Obut had his land from his wife who had 137
it from a former husband. Obut has held the
land since about the time Kauru came to
Kauai. Witness knows of no opposition to this
claim. Kuekuehu, sworn, declares the testimony
of Pali to be all true & only true. —

8351 Kuaheua.

Kui annaka, sworn says When the Obut he
died about two years ago, that his land then
passed to his friend Kukulakali, who is now
the wife of Waikahu, & was included in the
thirteen lots, mentioned in Waikahu's claim.
Witness has not heard of any opposition to
the land being held by Waikahu.

3620 Kaupē.

Makaiawane, sworn says he knows the land
of Obut. it lies in Kiuimalu & is in two pieces
No 1. consists of two lots in the ili of Pahunui,
also small kula adjoining.

No 2. House Lot in the village of Kiuimalu.
Boundaries

No 1. M. Kahawai.

H. — Pali.

M. Duali Lois

H. Kahawai.

No 2. M. Kula of Kiuimalu

H. — " — "

M. Haulaia River

H. Pali

Obut had his land from P Kauru about six
years ago. — Makalalan, sworn says I know
the land of Obut. & the land is disputed

Puali claims them, & they are included in the four loia which Puali claims as his loia. But they properly belong to Kaupae. He has cultivated them & he has eaten the food. & Puali, witnesses, were mistaken in regard to the land. Haulaia sworn declares the testimony of Makalalau, to be all true. The land is Claimant's he has cultivated & Puali has but two loia.

3314 Makalalau.

Kaupae sworn says I know the land of Chut. Was in Niimaleu, & in the ili of Holilea. & consists of one Loi & Kula. Chut has also a house lot in the ili of Palipuali'ahi.

Boundaries:

No 1. Loi M. Konohiki, Loi

K. Pali

M. Kaunakahi, Loi

K. Ma'uka

No 2. Pahale, M. Kula of Niimaleu

"

"

"

Chut had his land from Kanoa, the Kaa'ama about six years ago. Witnesses know of no opposition to this claim.

Mohi, sworn declares the testimony of Kaupae to be all true. —

3329 Kapua'ohia.

Kaupae sworn says I am Konohiki of Niimaleu. & I live on the land of Chut. It lies in Niimaleu & in the ili of Kaunaloa. & is one Loi. Boundaries as follows.

Mo. Bywate land of the Konoheki.

139.

K. _____

Mo. Koele of the _____

K. Kaimalu River.

Obut had his lands from his husband, & has been in possession of it since the time of Kaunualoa. There is no opposition to this claim. Makalalan, sworn, testifies that the evidence of Kaupae is all true.

3316. Makaiawae.

Kaupae the Konoheki of Kaimalu sworn says he knows the land of Obut it lies in Kaimalu & lies in two pieces.

No 1. contains two lots in the ili of Kapaala, & also a small tula adjoining.

No 2. House lot in the village of Kaimalu.

Boundaries.

No 1. Mo. Puhaolei land

K. a certain hill

Mo. wate land of Konoheki.

K. Stream of Kaimalu.

No 2. Mo. Tula of Kaimalu

K. _____

Mo. _____

K. _____

Obut had his land from Hekekie, in the days of Waikane & has held it in peaceable possession ever since. Hulaia, sworn says he has heard the testimony of Kaupae & it is true.

3604. Kamohomohi. Pihaw.

Kaupae sworn says he knows the land of Obut it is in Kaimalu, & lies in two pieces.

No 1 consists of four lots in the ili of Kapelama.
 No 2 House lot bought for seven dollars for
 him. Bounded as follows.

No 1. W. By Loi belonging to Matakaeai
 N. Animalu River

W. Kalauhala Loi
 N. Pali of Hakala.

No 2. W. Kula of Animalu

N. — " — " —

W. — " — " —

N. — " — " —

Obut had his land from his father in law
 some time since Kaurua came to Hawaii.
 Witnesses know of no opposition to this
 claim. Motu sworn says he is the father
 in law of Obut. & gave the land to him
 & the testimony of Kaurua is all correct.

3566. Kaopio.

Motu sworn says I know the land of Obut
 it is in the ahupuaa of Kamiliwili. & consist
 of two pieces No 1 Sea lot in the ili of
 Papalahoa, No 2 House lot in the village
 of Wailaau. Bounded as follows.

No 1. West. By Pohana's Loi.

North. Honohiki —

East. Umicumi —

South. Anivai of Papalahoa.

No 2. Mooka Kuani's Loi

W. — foot path

N. — Sea shore

S. — pig pen of Kuani.

Obut had his land from some ^{Land} under
 Hakalaia, just after the rebellion on Hawaii
 & had occupied it ever since without opposition

From any source. Kaaiuanu sworn says he 141.
is an old resident of Nanalimili & the testimony
of Moki is all true.

3424 Papa.

Moki sworn says Papa died in 1850 & the land
had passed to his son Kuaaim & no one knows
of any opposition to this arrangement.

3370 Kuaaim.

Moki sworn says he knows the land of Obut
it is in Nanalimili & in the ili of Waialaa.
& consists of three lots under cultivation & 5
lots not now cultivated & situate adjoining one
which is claimant's house. Rounded thus.

M. Kalauli Loi

K. Konoohiki

M. Lea beach

K. Amrai of Papalina hoo.

Obut had his land from his father, Obut
formerly cultivated the land under his father
& at the death of his father he inherited the
land. There is no opposition to this claim.
Kuaaim sworn declares the testimony of Moki
as all true.

3563. Kealihanuu.

Moki sworn says I know well the land of
Obut. It lies in Nanalimili & consists of two
pieces. No 1. consist of 8 or 10 small lots,
& kula on which are fine cocoa nut trees in the
ili of Kaulaolon. No 2. House lot near
the shore in the ili of Papalina hoo.

Rounded as follows

- No 1. M. Kalauli's Kula
- K. Namiliwili River
- M. Kikala's Loi
- K. Anwai of Papalina hoo

- No 2. M. " " " " 3310
- K. Honohiki Kula
- M. Sea shore
- K. Honohiki Kula.

Chief had his land from the Honohiki in the days of Kamehameha. & has held peaceable possession ever since. Kaaiman, Kaom declare the testimony of Moki to be all true.

3270 LUKA.

Kauai, sworn says he knows the land of Chief. Whis in Namiliwili & is in three pieces.

- No 1. lies in the ili of Kawailoa & consists of two lots cultivated & several not cultivated.
 - No 2. lies in Kaakauloko & contains eight lots & small Kula.
 - No 3. House lot in Papalina hoo.
- Boundary:

- No 1. M. Poy, waste land
- K. " side hill
- M. waste land of Luka
- K. Namiliwili River
- No 2. M. Kikala land,
- K. Namiliwili River
- M. Waikaha's Loi
- K. Anwai of Papalina hoo
- No 3. M. Kula
- K. Kalauli House lot
- M. foot path
- K. Kula.

Chief had his land from Kaohelo, Honohiki

in the days of Kaunuaia. Witness says 143.
Luka died about two years ago & the land is
now held by his widow, whose name is Kaholo.
There is no opposition to Kaholo, holding the
land. Moki sworn says the testimony of
Kaunuaia is all true. —

3263 Luka, Kaainakahi.

Moki sworn, declare that he knows the land
of Olut. It is in Kawiliwili & consists of two
pieces. No 1. is one Loi in the ili of Kaholo.
No 2. House lot in Papalina hoo.

Boundaries.

No 1. M. Puna's Loi

K. Anwai of Kalapaka

M. Nawi's Loi

K. ———

No 2. M. waste Loi

K. Land shore

M. Land of the shore.

K. Konoiki's Kula.

Olut had his land from Kaholo in the days
of Waikioewa, & has held it in peace ever
since. Nawi sworn & verifies the testimony
of Moki. It is true.

3320. Moki. Claimant.

Nawi sworn says he knows the land of Olut
it is in Kawiliwili, & in the ili of Pualii.

& contains about seven or eight Loi. none
of which are now cultivated. Bounded thus

M. a certain hau bush.

K. Stream of Kawiliwili

M. Luka's Loi

K. Kula. —

Chief had his land from Kanoa several years ago. Witness known of no dispute about this claim. Kauwani, sworn, declares the testimony of Nairi to be all true.

3250 Halalo.

Moki, sworn says he knows the land of Chief & it is in Namiliwili & consists of four lots, in the ili of Papalina hoo. Bounded thus

M. Moki's Moo

K. Namiliwili River

M. Kanae laumakine, Moo

K. Anwai of Papalina hoo.

Chief had his land from his father some time since Kanoa came to Hawaii.

Witness known of no opposition to this claim. Kauwani sworn says the testimony of Moki is all true.

3643 Kukahiko.

Kaainan, sworn says he knows the land of Chief & it is in Kalapaki & lies in two pieces. No 1. contains five lots & in the ili of Pukauluan, & small Kula. No 2. is House lot in the village of Kalapaki.

Boundaries.

No 1. M. Opaui's Lots

K. Anwai

M. Kauhailawa Loi

K. Namiliwili River

No 2. M. Loko of Govt Kanoa

K. Side hill

M. Sea shore

K. small stream called Konaama.

Obut had his land from the ¹⁴⁵Honohiki in the days of Kaitiowa & has occupied it ever since without opposition.

Hoano sworn, & declares the testimony of Kaaiana to be all true.

3325 ⁿKinipeke.

Kaama sworn says I know the land of Obut & it is in Kalapaki. & lies in two pieces as follows. No 1. consist of four lots in the ili of Kena. No 2. House lot in the village of Kalapaki. Bounded as follows.

No 1. M. Wawaia's lot.

K. Pali

M. Kiuolohui's Lot

K. Kaniliwili River.

No 2. M. ⁿKeula of Honohiki

K. Loko or fish pond

M. Sea shore

K. ————

Obut had his land from Honohiki in the days of Kaitiowa, & held it in peace till his death, about a year ago, when the land passed to his sister Hoano as his heir.

Witness knows of no opposition to this claim.

Kalewa, sworn, knows the land & says the testimony of Kaaiana is true.

3564 ⁿKekoa.

Kauhaiama sworn says. I have lived on the land joining ⁿKekoa, for 20 years. ⁿKekoa is now dead. he died in 1850, about the month of April. His heir is his widow, Kahalulua.

The Old land is in the ili of Kauhau Kahua, in the ahupuaa of Mamiliwili. It consists of two pieces of Kala land. But the number of lots or bounds I do not well know.

He had his land long before Danillas time & possessed it in peace, until his death. His claim was never disputed.

Luka sworn says, I know the lands of Kekoa in Mamiliwili. It consists of two pieces.

No 1. consists of one lot.

2 — " of four " fish ponds or loke, which were planted to food & also 4 lots.

The first piece is in the ili of Kauhau.

The second piece is in the ili Kauhau Kahua.

No 1. is bounded.

Mauka. by the road leading to Koloa from the Lihue meeting house.

Wailua by Poalima Loi.

Makai " Mamiliwili creek.

Koloa — Pali.

No 2. is bounded.

Mauka by Kaai Kahala

Wailua " the Pali

Makai " Nabulai land

Koloa — " the Pali.

Paulokanua sworn says I know the lands of Kekoa in Mamiliwili & the testimony given by Kauhailawa & Luka is correct & true. Nabalelua said she was the widow & heir of Kekoa & had sold her land to Mr Wideman for the sum of Forty dollars & that she did not wish to incur any further expense in the case. Mr Wideman bought them for H. A. Peirce & all her title was in them. —

3837

Kauhailana.

147.

Luka Brown says I know the Olut's land in Kalapaki Kanae. No 1. is 2 lo'i in the ili of Koenamawaka. No 2. is 10 lo'i in the same ili. Bounded as follows.

No 1. Manka, by Wawa'i lo'i
 Wailua " Kaniroa "
 Makai " Sea beach
 Holoa " Pali
 No 2. Manka " Wawa'i lo'i
 Wailua " Pali
 Makai " Kalapaki River
 Holoa " " "

The Olut rec'd this land about the time of the war in 1824 or 1825. & has held the same in peace ever since. He analei Brown says I know the land of the Olut, & what Luka has testified to is correct.

Gor Kanoa, said the Olut's tale was all right.

3366. Nika.

He analei Brown says I am a Kama'aina of Kawiliwili & know the Olut's land. It is in Kawiliwili, It consists of one piece of old land in the ili of Maulua, & a small piece of Kula a house lot.

Bounded

Manka. by upper road from Wailua to Holoa
 Wailua. " The Pali
 Makai " " "
 Holoa " " "

He rec'd this land from Danila about 1826.

this title has never been disputed.
 Gov. Kanoa said, Nika's claim was correct.
 Nihala's son says I am a Kama'aina of
 Kamiliwili, & know the land. The
 testimony of Hanalei is correct. —

3248. Hanalei.

Nika's son says, know the land of Hanalei
 at Kamiliwili, ili of Naluahine.

No 1. the lot in ili ———

2 six ——— " — Moaula

No 1. is founded. Mautka Nika's land

Wailua Konohiki's Kula

Makai ———

Koloa pali.

No 2. Mautka Konohiki's land

Wailua pali

Makai ———

Koloa ———

He rec'd this land from Danilla, about
 1826. His title has never been disputed.
 Pohina's son says, know the land of
 Hanalei. Nika's testimony is correct.

3321 Makai Keau.

The Clerk appeared & said that soon after
 putting in his claim, he returned his land
 to Gov. Kanoa, the Konohiki & they were
 then exchanged by the Gov. with Pohina
 for other lots just below. Pohina & he
 with the consent of the Gov. had sold
 them to H. Widemann as the agent for
 H. A. Peirce & Co. the same being within
 their lands. for the sum of forty dollars
 & Pohina was to have thirty five and

Makaitiāw was to have the balance, 149.
five dollar. Gov^r Kānoa & Hōhina were both
present & confirmed the sale. The lois were
ten in number.

Nakula. 3389^P

The Chmt. made oath that his Kuleana was
written out by Kāmākāhiki, & sent to Honolulu
by the Gov^r in January 1848.

The Gov^r being present confirmed this statement
& said that the Chmt's Kuleana was beyond
question. The Chmt. land was 12 lois in
Kūapee² Nāmīwili. The Chmt. then said
his land was about to be overflowed by
H. A. Peirce & Co. mill dam & he had sold
his Kuleana to their Agt H. A. Midemans
for the sum of Forty doll.

3603. ²Kuile

P. Kānoa, Gov^r of Kānāi, soon says I know
Kuile claim in Kūmālu, it is one piece of
Kālo & Kūla land, in the ili of Pāpala.

It is bounded. Mauka by the Lois of Olikai

Wāluā - " - Kūmālu stream

Makai " Wāilele

Kāloa. Pali & the land of Kekahuna

The Chmt. rec^d. this land from me in 1847.
as Kōnohiki of the land & his claim is
beyond dispute.

Kānakanuu.

The Chmt. made oath that his claim was
written by Kāmākāhiki, & taken to Oahu by
Gov^r Kānoa. Gov^r Kānoa, confirmed

Chief statement & said the claim with
all others from this district was taken to
H. C. Honolulu. By himself in Jan'y 1848.
& placed in the hands of Wamoaan, one
of the land Commission.

Luka Brown says I know the Chief's land
it is in the ili of Malama Laniakai.
within the bounds of H. C. Peirce & Co
& consist of eleven lots in one piece
Bounded:

Mauka by the ili of Kalamani
Mauike " pali of H. C. Peirce & Co
Makai " Kekoai lands
Okoloa. pali of H. C. Peirce & Co

The Chief rec^d this land from Kanaukualii.
in 1846 & his claim has never been disputed.
Kanoa the Gov^t Confirmed this claim.

Robt A. Walsh. 2668

H. C. Brown says I am a Kamaoia
of Okoloa. I know the land of Mr Walsh
at Okoloa. It is in Okoloa Heikina.
It is in one piece & consist of both Kala
& Kula land. Bounded as follows.

Mauka by Kaananai's Kala land.
Mauike " the most eastern water run of Okoloa
Makai. Kula of Gov^t or Kaananai's fence.
Waikea Stone fence & water run.

Mr Walsh rec^d this land from the Komohe
Kamohawhimi and Kaalemakale. The
school inspector in the time of Kekuanihiki
in 1843 or 1844. I think & Mr Walsh has
occupied the place in peace from that
time until the present. I never heard &

do not know of any counter claims to this 157.
 lands. I was present at the time this land
 was given to Mr. Walsh & I have resided in
 the ~~lands~~ ^{at this location}
 in letter of Mr. W. S. S. Survey made with approbation of Judge Lee.
 3653. Keolii.

Keolanui sworn says he is a kaamaana of
 He anamaulu, & knows well the land of Chbt.
 It consists of four lots in the ahupuaea of
 He anamaulu, & consist of four lots in the
 cili of Maulili, with small kula adjoining.
 The kula is not cultivated being exposed
 to the depredations of cattle. Chbt had
 also a horse lot in the village of Kaniaka-
 hana hana, which is surrounded by a fence.

Boundaries.

No 1 is bounded. M. Moekeanahi loi

^{Maui by Pali}

^{Mai} He aupua loi

^{Kobu} Auwai of Keoki

No 2. ^{Maui} Kula of Kamaka hanahana

^{Mai} Alanui

^{Mai} " "

Koba South - Pali.

Chbt had his land from Keo. Keo hitai,
 in the days of Kaikaisewa & has had peaceable
 possession ever since. His claim has never
 been disputed. Keo says I am a luma
 under Kaanoa & know the land, & gave the
 land to Chbt. according to the testimony
 of Keolanui which is all true.

3647. Kapuohi.

Kapuohi sworn says I know well the lands
 of Chbt. Wille in He anamaulu. It consist-

of eight loia. & 23 loia not now cultivated.
 These loia lie in two pieces, being divided
 Koeles. No 1. Contains one loia called Moala
 on the ili of Waialea.

No 2. Contains all the other loia.

3. House lot on the Ku of Papuaa.
 Bounded as follows

No 1. M. Koele

Wailua. Anwai

Makani Anwai of Kapapa

Kimalea, Pali of Waialea.

No 2. M. Puhau of Opea

M. Anwai of Hanamaulu

M. " " "

M. Pali

No 3. M. path leading to Lihue

M. Hanamaulu River

M. Puhau & Loi

M. Pali

Obut had his land from Pau, the Konoohiki
 about five years ago. That part of the Obut
 land lying south of the Hanamaulu
 stream had never been disputed to this
 day. But the land lying on the Wailua
 side is disputed by the Konoohiki. Witness
 says there never was any dispute about
 until within the last few days. He says
 Obut gave the land to his friend Luakini
 who held it several years till his death
 about a year or more ago. when he returned
 the land to Kapuaiki the present Obut
 Papanaa, whom says I am a Kaniakama
 of Hanamaulu, & know the land of
 Obut. I never heard of any dispute about

this claim till Tuesday last when I 253
heard that Heo disputed it & I believe the
testimony of Kapuaka is all true. —

3641. ^{Maui} Kūhaimānana.

Maui Kūhaimānana, sworn says I know the lands
of Chmt. which in Heanamaulu, & this in
two pieces as follows. —

No 1. contains six loia in the ili Kapapaia.

2 Floor lot & is in the same ili.

Bounded as follows.

No 1. M by a Loi called Flikii.

M. — — — — — auwai of Hanamaulu

M. " " " " " " " " " "

K. — — — — — " " " " " " " "

No 2. M Land of H. C. Reese & Co

M. — — — — — " " " " " " " "

M. — — — — — " " " " " " " "

K. — — — — — " " " " " " " "

Chmt had his land from Heo in the days
of Kaitiawa, & has held it ever since &
witness had never heard of any dispute
about the claim. Heo sworn verifies the
testimony of the former witness & says his
testimony is all true. —

36008 ^{Maui} Keolani.

Maui Keolani, sworn says I know the land
of Chmt. it is in Heanamaulu, in the ili
of Palaha. & consists of 7 loia & house
lot, all forming but one piece. Bounded thus

M. Keola of Konoohiki

M. Pali

M. Land. Loi. Mauatapa

K. Heanamaulu River —

Colmt had his land from Daniela Olova, in the days of good old Kaitiava. & has occupied it ever since without opposition. His sworn says the testimony of Heavea, Kaitiava is all true.

3650 Kalabivaha

His sworn, says he knows the land of Colmt. It is in Heanamaulu & in the ili of Heaukai & consist of two loie. Colmt had a house lot in the Kulanakau hale of Pukakole. Bounded as follows.

No 1. M. Loi of Paule

W. Auwai

M. Loi called Waikaka

W. Koele, Kakeivahi

No 2. M. Kula

W. Mulivai of Heanamaulu

M. House lot of Kes.

W. Kula of Heanamaulu.

Witness says he gave the land to Colmt in the days of Kaitiava. & he has occupied it ever since. The claim is not disputed. Kalala Hilimoku, sworn verifies Kes's testimony. it is all true.

Paka 0. 10632 See Page 46.

Says that a part of his claim was omitted by Mr Lee & brings witness as follows.

Kauhai lawa sworn. I know the lands of Colmt in the ili Palanohi in the ahupuaa of Kalapahi. It consist of 12 Loie. Bounded as follows.

M. by a certain hau bush

W. Pali of Palanohi

M. by another hau bush

Howa Pali.

I gave this land to Olm^t. in the days of 1835¹
Kaikioewa, I was the Kōwhiri of the land
& Olm^t. had held it ever since. Witness
knows of no opposition to this claim.

Papaa sworn says he knows the land of
Olm^t. & the testimony of Kaikailama is
all true.

3377 Kaehu's heirs C^{ts}.

Paka, sworn says I am a Kamaaina
of Hanamaulu and I know the land of C^t.
It lies in Hanamaulu & consists of ten Lo^s and
small Kula adjoining on which is Olm^t's house in the ili
of Kapaia. Boundaries are as follows

- N. the Junction of the Auwai + Hanamaulu River.
- N. Hanamaulu River
- N. Tukaimoana's Land
- S. Side Hill & Pali.

Olm^t. had his land from his son-in-law
Kaikailama soon after Kānoa came to Hawaii
and he occupied it in peace till his death which
occurred in 1849. He gave land to his daughter
Kaipu. Tukaimoana sworn relates the
testimony of Paka to be all true.

3423 Paka, Olm^t.

Kaikailama, sworn, says I know
the land of Olm^t. It is in Hanamaulu &
consists of eight lo^s in the ili of Peaiki and
small Kula adjoining. Olm^t. also has a house
in Peaiki. Boundaries

- West. by Pali of Peaiki
- North. Hanamaulu River
- East. a Hau-bush
- South. Pali of Peaiki

No. 2. House Lot

Mo. Pali of Peaiki

H. — " — " — "

Mo. Kula — "

H. — Pali — "

Colmt. had his land from Steo his Honohiki in the days of Keikioewa and he has occupied it ever since in peace. There is no ~~claim~~ opposition to this claim. Steo. sworn says the above testimony is all true.

Apr. 24, 26 Pelekane, Colmt.

Lalahilimoku, sworn says he knows the Land of Colmt. & it is the Hanamaulu & consists of 4 lots and in the ili of Kapukaha. Colmt. has also a house Lot near the sea shore at a place called Kahoona No. 1 is bounded thus

all By the lowwai of Kapukaha

H. " " of the Hoele

Mo. " Hoele

H. " Hanamaulu River

No. 2. " is bounded

West " By certain fences

North " Fish Pond

East " certain fences

South " " " " " " " " " 18

Colmt. had his land from his Honohiki Pau soon after Kanoa came to Hawaii & occupied it in peace till Steo and became Honohiki again in 1849 who took away from Colmt. two lots and gave them to Aulimoana Ueki. Sworn declares the testimony of Lalahilimoku to be all true.

Steo. sworn says, it is true that Pelekane held & occupied said four lots

Feb. 16. 1853.

"I this day examined on the ground the Kiamoamas before the two disputed lo's when I was Honohiki under Daniels and I had not been Hoels since 1845 I do give them to Aumoana.

"Cited that they belonged to Peleke, recalled, says he ~~has~~ always lived at Kiamamahu from his childhood and know the 4 lo's of Peleke but never heard that any of them were Hoels till he's returned from Kapaa

Signed W.L. Lee

3280 (Hawai) Olunt.

Papaa sworn say I know Olunt's Land. It is in Kalapaki - It consists of 3 lo's & kuta in the ili of Keahua. He has a house Lot also on the shore at Kalapaki He has also three Fish Ponds at Kalapaki making three pieces in all.

Boundaries are as follows

- N^o 1. No by Hoels of the Honohiki
 - North " Pali
 - East " Hoano's Lo'i
 - South " Kalapaki Brook
- N^o 2.
 - West " Muliwai of Toenaawanui
 - North " Fish Pond
 - East " Pali
 - South " Sea Shore
- N^o 3. Fish Ponds
 - W. " Hau bush
 - N. " Pali
 - E. " "
 - S. " A certain Lake or Pond

Olunt had his land from his Parents & has occupied them 5 or 6 years and there is no opposition to his claim.

Kauhilawa being sworn declares the above testimony to be all true.

3644 Kānalapa Clmt.

Papawaa sworn says he knows the Land of Clmt. It is Hanamaulu and lies in two pieces. No. 1 consists of three lots in the ili of Hanamaulu. No. 2 is Clmt's house lot also in the same ili. Bounded as follows

- No. 1. West by Keolanui's Lot
- North " Auwai
- East " Mitup's Lot
- South " Hanamaulu River

- No. 2. W. Peli
- N. "
- E. Kula of Hanamaulu
- S. " Auwai

Clmt. had his land from Pew soon after Kanoa came to Stavai and has occupied it ever since. There is no dispute as to this claim except as to the ownership of a certain Orange Tree standing on the land. It was planted by some makaainana who died and his heir held it till he died and so on for many years. In the days of Kai'ioeua the Chiefs took possession & have held it ever since.

Kamalo, sworn, declares the above testimony to be all true.

3649 Kamalo Ctmt. 259

Papawaa sworn says I know well the land of blt. It lies in Hanamaulu & consists of five Lois in the ili of Noni & small kula adjoining on which is blts house: — Bounded —

West. by Kelohes Loi

North. " Auwai

East. " Monomona's loi

South. " Hanamaulu River

Cmt had ^{two of his lois} ~~the land~~ from Keo in the days of Kaitiowaa — the other three he had from Pau and he occupied them in peace till 1849 when Keo returned from Kapaa & again became Konoehiki. Keo took away two lois & gave them to Maule. Kamalo consented to this division of the land but says he did it from a misunderstanding of the case.

Kaaimala, sworn, says that on Keo's return from Kapaa to Hanamaulu there were some men there without land while others had numerous lois, that Keo proposed to the people to make a new division in order to secure land for those who had none; that the people generally consented, some from a misunderstanding of the case, and others from fear, and that in accordance with this proposal of Keo & his consent of the people the land of Kamalo was divided. —

February 16, 1853
Kanoa withdrew
his objections to the
Survey of this Claim
W. Lee

3558 ~~Alake~~ ~~Alake~~ ~~Alake~~ 1858

Kaulapa Witness being sworn says he knows the land of Alake.

It is in Hanamaulu and consists of three lots in the ile of Waiaoa and there is also a small Kula adjoining. Alake has also a House Lot at Hooua.

Bounded

No 1 West by Papawaa's lots
North " Pali + auwai
East " Kauhaka's lots
South " Hoole.

No 2 W. House Lot of Pelekane
N. Pamanamana's lots
E. Kula
S. Alani

Alake had his land from his friend Pekeu in 1846. His house lot he had from Keo. Alake held a House lot at Opai which was disputed by Keo the Honohiki. Alake agrees to abandon this lot and Keo agrees to give him the lot above described at Hooua.

Uiaipoo sworn verifies the testimony of Kaulapa. It is all true.

B.
5640 Tumakahaokao Alake.

Tupele, sworn, says he knows well the Land of Alake. It is all in Hanamaulu & in the ile of Limanola and consist of four lots and small Kula adjoining. Bounded

W. by Kauhaka's Lots
N. " Auwai of Hanamaulu
E. " Niho's Lots
S. Hanamaulu River

Olunt. had his land from Paue in 1845 and he has occupied it ever since without opposition from any one.

Kaloke sworn says the testimony of Kupeli is all true - and he also says Olunt has a house Lot at Kamakaha hana hana which is bounded
W. by the Alanui leading to Lihue
N. " Kula
E. " Alanui to Mailua
S. " Koli's house Lot

Olunt. had this house Lot from his mother and there is no opposition to his claim.

3271 Lalahimoku - Olunt.

Keolanui, sworn, says I know Olunt's land. it is in Hanamaulu and consists of six lots in the ili of Muka. Olunt's House Lot is in the village of Puaka. Boundaries are thus

- No. 1. W. by the ili of Makahi
 - N. " Auwai of the Konoiki
 - E. " Pelekane's Lois.
 - S. " Hanamaulu River
-
- No. 2. W. by Alanui leading inland
 - N. " Hanamaulu River
 - E. " Road to the Sea
 - S. " Pali

Olunt. had his land from Daniela Uleoa in the days of Karkirua & has occupied it ever since in peace.

Kamalapa, sworn, says he knows

The Land of Olm. and ~~that~~ one loi is disputed by Steo, the other 5 lois are not disputed: therefore Olm. agrees to abandon the disputed loi - and holds the 5 undisputed lois.

3657 Niho's heirs Olm.

Stanalapa sworn, says he knows Niho's land - it is Hanamaulu & consists of four lois in the ili of Lemawela with small kula adjoining & bounded thus

W.	by	Kumakahaaka's loi
N.	"	Aurwai
E.	"	Kamali's Loi
S.	"	Brook

Olm. had his land from Pau in the year 1846 and occupied it in peace till the time of his death which occurred soon after his claim was sent into to the Land Com. The claim was never disputed till Steo became Luna in 1849.

Steo, sworn, says he took away two of these lois because they were old Koeles and Pau had no right to give them away and in accordance with instructions from Kamea to hooponopono the lands he took these two old Koeles. Kaloke son of Niho is his (Niho's) heir and prosecutes this claim.

See farther testimony page 170-

Wahawaha sworn, says he knows the land of Almt. It is in Heaileu & consists of three large lois and 16 or 17 small lois all in the ili of Waipapa. These lois are not all now under cultivation.

They are bounded

West. by a stream called Maiolono.
North. " Auwai of Heaileu
East. " Hease's lois
South. " Huleia River.

Almt. had his land from Daniela Olooa in the days of 'Okauoniki and held them peace till some time in 1849 when Daniela being put out of office as Kono'hiki Palae left the land and to live at Hamamaulu. The new Kono'hiki gave the land to 'Okalaaw who still holds possession.

'Okalani, sworn, declares the testimony of Wahawaha to be all true.

Sakana, Almt. 3390^B (772 ^{private} ~~unofficial~~)

sworn, says I ~~know~~ ^{private} my Kuleana at the time my neighbors had their written and mine was put into the package of letters with theirs & sent to Hanooa to be taken to Oahu.

Wahawaha, sworn says, I saw the Almt. with his letter - "palapala Kuleana" - and it was sent in the package with others. I know the land, it is in Heaileu & lies in three pieces, as follows,

- No. 1 contains 4 loia in the ili of Mākāohe.
 No. 2, is one loi in the ili of Wainuiohui.
 No. 3, is a house lot in Kīpū uka. —
 They are bounded as follows.

No. 1

- N. by Maraki's Loia
 N. " ~~Loi called Wainuiohui~~
 E. " Kēpū's Loia
 S. " Auwai of Huāa.

No. 2

- N. by Huā's loi
 N. " Loi called Wainuiohui
 E. " Auwai
 S. " Hulaia River

No. 3

- N. by Kula of Kīpū
 N. " Hulaia River
 E. " Kula of Kīpū
 S. " " "

Clmt. had his land from his father at the time Ke Kaunohi was Kīāina of Huāai and he has occupied it ever since and Mitup knows of no opposition to his claim.

Kīpani sworn, says the above testimony is all true.

3633 Huānoa, Clmt.

Hakaua, sworn, I know the land of Clmt. it is in Kōi'ku & it consists of four loia in the ili of Mākāohe there is also a small Kula on which is Clmt's house - it is bounded thus

- N. by Makaulu's Loia.
 N. " Pali
 E. " Kōi'ki's loia
 S. " Kōla

519

Olunt had his land from his father in the days of Hakioewa and has held it ever since and there is no opposition to his claim.

Hahelula, sworn, declares the testimony of Pakana to be all true.

5395 Hapuku, Olunt.

Pakana sworn says he knows the land of Olunt. It is in Kipu and consists of three loe in the ili of —
is bounded

N. by Auwai of Hakioewa
S. " Hulaia River
E. " Pakana's House Lot.
W. " Pali

Olunt had his land from Puahihi in the days of Hakauonohi + he has held it ever since and Hiteup knows of no opposition to this claim.

Hahelula sworn declares the testimony of Pakana to be true from first to last.

Paelo, Olunt. 3391 B

being sworn, says that Puahihi wrote out his claim + it was put into the package with the claims of his neighbors.

Pakana sworn says he knows that Paelo's claim was written by Puahihi and forwarded ^{with} other claims of Kipu. Hiteup also says he knows the land of Olunt. It is in Kipu and in the ili of ~~Pakana~~ Puakua + consists of one loe + Kula on which is Olunt's house.

It is bounded thus
 W. by Kahakala's Loi
 N. " Hulaia River
 E. " Kamohomoho's Loi
 S. " Pali of ~~Stuka~~.

Colnt. had his lands from his father in the days of Hekawonohi and he has occupied it ever since in peace. There is no opposition to his claim.

Kahakala sworn, says I know Colnt's land & the testimony of Pakaua is all true.

3594 Malauhala Colnt.

Hiku sworn, says I know the land of Colnt. it is in Niūmala and lies in three pieces. No. 1. is one loi in the ili of Pauma. No. 2. is one loi in the ili of Hapaihema + No. 3. is a House Lot in the village of Niūmala - and bounded thus

No. 1
 W. by Napotolei's Loi
 N. " Hapaihema's "
 E. " Auwai of Niūmala
 S. " Lanawahine's Loi

No. 2 W. by Paikau's land
 N. " Kahawai of Pakaua
 E. " Auwai
 S. " Pali of Kahala

No. 3 W. by a certain loko or Pond
 N. " Kula of Niūmala
 E. " "
 S. " Hulaia River

167

Olmt. had his land all from Hanua soon after his *Epeltery* came to Hanua to live. There was no opposition to this claim.

Papa, sworn, says he is a kamaaina of Niunahu and the testimony of *Hiku* is true.

N^o 3249. *Hua*. Olmt.

Lapania Koikoi, sworn, says I know the land of Olmt. It is in *Kalapaki* & consists of the lois in the ili of *Pohaluau*. Olmt. has also a house lot on the beach in the village of *Kalapaki*;

bounded thus

N^o 1 West, by *Haiwi's* Moa of *Kalapaki's*
South, " *Pali*.
East, " *Kalewa's* Loie
South, " *Kalapaki Brook*.

N^o 2 W. by *Houana's* Loi) is surrounded by fence)
N. " " "
E. " *Sea Shore*.
S. " " "

Olmt. had his land from his *Honohiki* in the days of *Kahalaia* or soon after "the war" and he has occupied it ever since without opposition from any one.

Hauhailawa sworn says that he was the *Honohiki* who gave the land to Olmt. and the testimony of *Lapania* is all true.

3425 Paiki-Clmt. (or his heir)

Lepania, sworn, says he knows the land of Paiki & it is in Kalapaki, & consists of 5 Loie in the ili of Hiolopo with a small kula adjoining. Clmt's House Lot is on the shore in the village of Kalapaki.

- Bounded thus
- No. 1 W. by Hawaii's Loie
 - N. " Pali
 - E. " Haukailawa's Loie
 - S. " Kalapaki Muliwai.

- No. 2, W. " Pali
- " W. " Haukailawa's loie or fish Pond
- E. " sea shore
- S. " " "

Clmt. had his land from Haukailawa in the days of Kahaloa and occupied it till his death in 1849. Since then the land has been held by his widow as his heir - Her name is Hiteu, & there is no opposition to her claim.

Haukailawa being sworn declares the testimony of Lepania to be all true -

3907 Kahala. Clmt.

Lepania, Witness, sworn, says he knows well Clmt's land. It is in Kalapaki and consists of two pieces. No. 1. contains 4 loie & house lot in the Hoenaawanui. No. 2. is one loie in the ili of Pau which is also the name of said loie. Clmt. has also a third piece of land which is kula and fenced with stone.

169
It is used as a Mala wauke & is called
Kualalau. — Boundaries as follows.

No. 1 W. by Kahawai or brook,
N. " Pali & hau bushes
E. " " " "
S. " Sea shore.

No. 2. W. by Kahala's Moa Kalo
N. " Hoole
E. " Moki's loi
S. " Napololei's loi

No. 3 W. by Kula of Mookapu
N. " " " "
E. " " " "
S. " " " "

Obut had his land from Kauhailawa,
in the days of Kahalauia and she has held
it ever since & there is no opposition to her
claim. — Has soon verified the testimony
of Lapania. It is all true.

3408 Papa Obut.

Kauhailawa, ^{with} ^{him} ^{own}
says I know the land of Obut. It is in
Kalapaki and lies in two pieces. One is
in the ili of Kuuhae & contains ~~the~~ ^{the} ^{lot}
No. 2. is house lot in the shore side in the
ili of Kuuhae — and bounded thus

No. 1 W. by Ahupuaa of Kawaiiahi
N. " Kalapaki Brook
E. " Auuanu's loi
S. " " " "

No. 2 is bounded
 W. by Hanui to Lihue
 N. " Pali
 E. " Seashore
 S. " Halapaki brook.

Witness says he gave this land to Olmut in the days of Hahalaia & he has held it ever since in peace.

Hoana sworn says the testimony of Hauhailawa is all true.

Additional testimony
 in regard to Niho's claim
 see page 162.

Kaukahae, sworn, says I am a Kamaaina of Hanalei and have lived there ever since I was a boy and I know the lands of Niho. Niho had four lois and no one ever opposed his claim while he lived. When Ileo was Honohiki the first time one of these lois was a Hoole. It was the loi next to the River. I am positive there was then but one Hoole. When Ileo left the office of Honohiki Kaaualuu was his successor and he

February 16th 1853 gave the four lois including the Hoole to Niho. The same arrangement continued with Kaanoa. No part of this land now has ever been Hoole since Kaanoa came into possession of it - it is all cultivated by Niho's children - of Kaukahae is all true.

There are only 4 lois
 in all. Niho's to Olmut
 W. L. Lee 3645

Kauleoki - Olmut. (his heirs)

Lepania Hoi'kai sworn
 says I know the land of Olmut. It is
 in Auulivili & consists of five lois.

171

in the ili of Haholo. It is a moor (and
and Hachia is its name; Olmt. has also
a house Lot in the village of Kalapaki. —

No. 1 is bounded

W. by Hailikaona's loie.
N. " Pahi
E. " Kukuiopio's Moor
S. " Kalapaki Brook

No. 2. #

W. Kamo's house Lot
N. Loko or Pond called Koenaawanui.
E. Sea Shore
S. " "

Olmt. had his land from Daniela while
Hekauonohi was Kiamina & he occupied it
till his death in 1849 and then the land
became his wife's ad his heir. Her name is
Hoano & there is no opposition to her claim.

Kauhailawa sworn says the testimony
of Leparia is all true from first to last. —

3642 Keolohu's heir, Olmt.

Leparia sworn says he
knows the land of Olmt. It is in
Kalapaki and consists of three loie
in the ili of Hahakea & he has also a
house Lot on the shore in the village of
Kalapaki; bounded as follows

No. 1 W. by Hoano's loie
N. " Kauhailawa's loie
E. " " "
S. " Kalapaki Brook

No. 9, is bounded
 W. by House Lot of Hoao
 N. " Pond called Hoemoanani
 E. " Hoano's House Lot.
 S. " sea shore

Olmt. had his land from Kaukaiaua in the days of Mahalia and occupied it till his death & there is opposition to the claim Kaukaiaua, sworn, says the testimony of Lefania is all true and further he says Kulohe died in 1849 and his land passed to his friend a "Punalua" whose name is Hamoa and he now occupies the land. The widow, the Honohiki & all concerned agree to this arrangement. There is no opposition to it.

3357 Nika, Olmt.

Kalahala Witness, sworn, says I know well the land of Olmt. It is in Niimaleu. It consists of three lots only one of which are now cultivated in the ili of Kaualoa, the boundaries are thus
 W. by Auwai of Pauma
 N. " " " Lawahea
 E. " Kamakahiki's lot.
 S. " Ho's Moo of Loie.

Olmt. had his land from Go. Kanoa about two years after he came to Hawaii and there is no opposition to the claim.

Hailau, sworn, declares the above testimony to be all true.

3646 Kamoa Blunt

Waikahu, Witness, sworn,
says I am a Kamaaina of Nawiwi
land I know the land of Blunt. It lies in
Nawiwi and consists of three loia in the
ili of Kaakauloko,

- Bounded thus
- W. by Kealihanamui's loia
 - N. " Nawiwi River
 - E. " Auwai of Waikahu
 - S. " Luka's Loia

Blunt had his land from his ^{adopted} daughter who
had it from her own parents a long time ago
before any laws had been passed in this
kingdom. He had eight loia & gave three
of them to her foster father out of pure
aloha. There is no opposition to this claim.

Kauhane sworn declares the
testimony of Waikahu to be all true &
there is no counter claim.

3602 Koa, Blunt

Makasee, Witness, sworn,
says he is well acquainted with Blunt's
land. It is in Niimale. It contains
two loia in the ili Lauakea. No. 2, is
in the ili of Kumuleu and is one loia.
No. 3, is Blunt's House Lot in the village
of Niimale on the sea shore.

- Bounded as follows
- No. 1. Auwai of Pama
 - No. 2. Kamakahi's loia
 - No. 3. Brook, called Nauhokenui
 - No. 4. " " " "

- No. 2
- Mauka by Heilichona's Loi
 - Noth " Brook called Kawaiki
 - E. " " " " "
 - S. " Kana's Loi
-
- M. " Pond or Pool called "Kiwai"
 - N. " Kula.
 - E. " Kana's Fish Pond
 - S. " Hataia River.

Clmt. had his land from Kana
 soon after he became Heiama of Kana.
 There is no opposition to his claim.

Kaipolani sworn, says he knows
 Clmt's land and the testimony of Makareae
 is all true.

3208 Umiami, Clmt.

Kamao, being sworn, says
 says he is an old Resident at Mawiliiki
 and is well acquainted with the ~~the~~ ^{the} ~~land~~ ^{land}
 with the land of Clmt. It is in Mawiliiki
 and consists of one Loi in the ili of
 Keana. He has also a House Lot on
 the shore in the village of Mawiliiki.

- ~~The loi is bounded thus~~
- M. by Kawaiki's Loi
 - N. " Hoole
 - E. " Kauhane's Loi
 - S. " Pali of Keana.

The House Lot is bounded

- M. by Pali
- N. " Kula
- E. " sea shore
- S. " Kula

Clmt. had his land from his
 parents in the days of Kakaiaema
 and has occupied it till now in peace.

175

Haikahu, sworn, verifies the testimony of
Hamao, it is all true.

Kala, Clmt. 3392 B

Heaipo, Witness sworn, says
that Kala was his father. that he is now dead
but that his Kuleana was duly written by Kamakahiki

" Kahiraha, sworn, says he ^{also} saw Kamakahiki
write Kala's Kuleana, it was written at Witrupp's
house at Hanamaulu & forwarded to
Honolulu with other claims. He further
~~states~~ ^{states} that Clmt's land is in Hanamaulu
and consists of three lots about which there
is no dispute lying in the ili of Opai. Hanapu
is the name by which said Lois are called &
they are Bound as follows

First of Kala's Lois

- N. " Kala
- E. " Maui's Lois.
- S. " Hanamaulu River.

Claimant had his land from
Puniela in the days of Haikirena and
he has occupied it ever since. His
claim to these three lois is not disputed.

Take, sworn says the above evidence
is all true

3244 Hailau, Clt.

Kaupu, sworn, says he has
lived in ~~Hanamaulu~~ Nauliwili since
the days of Kamualii & knows the land
of Clmt. It is in Kiu-maku & consists of
three lots in the ili of Maluohannu.

Olunt. has also a House Lot on the shore in the village of Niimaleu bounded

- N. & W. by ~~Kamoa's land~~
 - K. " Pali
 - E. " Elisai's Loi
 - S. " Niimaleu River
-
- No. 1 " Kula of Niimaleu
 - N. " " " " "
 - E. " " " " "
 - S. " " " " "

Olunt. had his land from his Ex. Gov. Kamoa soon after he came to Hawaii, & there is no opposition to this claim.

Kahaipolani, Witness, sworn affirms the testimony of Olunt.

5434 Kapau, Olunt.

Kaupu Witness, sworn, says I am the luna or Honohiki for Niimaleu & know the lands of Olunt. It is all in Niimaleu & lies 3 pieces as follows. No. 1. is one lai & Kula in the ili of Leone. No. 2. is six fish ponds on the north side of Hulaia River and this piece also includes Olunt's House Lot. No. 3. is one fish pond on the south side of the said River & is called "Kaupeka". The boundaries are as follows

- No. 1
- N. by ~~Pali~~
- N. " Kula of Honohiki
- E. " Hulaia River
- S. " " " " "

No 2

172

W. by a Loko pond called "Alakoka"
 N. " Kula
 E. " "
 S. " Hulaia River
 No 3 " Pahi
 North Hulaia River
 East Hill called "Halanipu"
 S. " Mountain of Kapan

Olmt. had her land from Tekuanoa, Gov. of Oahu about 5 or 6 years ago + Witness knows of no opposition to her claim.

Makaeae, sworn, says the testimony of Kaupé is all true.

3312 Makaeae, Olmt.

Kaupé, Witness, sworn, says I know the land of Olmt. It is in Niimalee and consists of three lots in the ili Tahunui. Olmt. had also a House Lot on the shore in the village of Niimalee; & the boundaries are as follows.

No 1 Maunaka by Koelle
 North " Kahawai
 East " Rikau's Land
 South " Kula or side Hill
 No 2 W. by Kula of Niimalee
 N. " " "
 E. " " "
 S. " " "

Olmt. had his land from his parents 5 or 6 years ago and there is no opposition to the claim. —
 Wika sworn says Kaupé's testimony is all true.

3364 Naiehepapa Clmt.

Teoahu, sworn, says he knows well the land of Clmt. It lies in Haikua & contains 15 loie in the ili of Teakua. Six of these loie are mafelekele, the others are under cultivation.

Clmt. has also another piece of land containing two loie in the ili of Matakopuna.

M. 1 is bounded

W. by Ti's Loie

N. " " "

E. " Hauki's Loie

S. " Hulaia River

M. 2 is bounded

W. by Koelle

W. " Poepoe's Loie

E. " a Koelle

S. " Hulaia River

Clmt. had his land from Ti, his son in the days of Paikioua & the claim has never been disputed.

Kanakahalaia, sworn, says the testimony of Teoahu is all true.

3562 Kamakahihi Clmt.

Haipolani Witness sworn says he knows the land of Clmt. It is in Niunialu & in the ili of Lauakea, and consists 2 loie, Kula & house lot all forming one piece & bounded thus

W. by Koa's Loie

N. " Pali

E. " Kula

S. " Stream called Paikohunui

Obut. had his land from Kameoa soon after he became Heaiaia of Hawaii and he occupied it till last January when he became Lunalaha for Hamalai and left the Land returning it to Kameoa who gave it to Nika and he now occupies it. Witrup had never heard of any opposition to this arrangement.

Haia holomoku, sworn, says the testimony of Heaipolani is all true.

3251 Heaipolani Obut.

Kaupe, sworn, says he knows well the land of Obut. It is in Niimahu and consists three lots in the ili of Kaohia. Obut. has also a House Lot in the village of Niimahu, bounded

No. 1

W. By Pali

N. " Kapau's Loi

E. " Hoaka's Loi

S. " Napololei's Loi

No. 2 By

W. " Kala of Niimahu

N. " " " " "

E. " " " " "

S. " " " " "

Obut. had his land from Kameoa the Governor soon after he came to Hawaii and there is no opposition to his claim.

Haia holomoku, sworn, says the testimony of Kaupe is true all from first to last.

190

No. 3446 *Tiu. Clmt.*

3256B

He has abandoned his claim forsaken the land & gone to other parts.

No. 3609 *Teahuna. Clmt.*

Abandoned his land some time since went to Oahu & died there - the land is lying waste and no heirs appear to prosecute the claim.

No. ~~3445~~ *Maikahu, Clmt.*

3283

Mmiami, Mitep, sworn, says I know the land of Clmt. it is his *Mawiliwili* and consists of five lots called "*Teuainiho*" & in the ili of *Teuainiho*. He has also a House Lot on the shore in *Mawiliwili*.

Bounded thus

- No. 1. W. by *Starnoa's* lots
- N. *Mawiliwili* River
- E. *Teakala* Lots
- S. *Teaholi's* Lots

No. 2. W. by *Pali*

- N. " *Teala*
- E. " *Sea Shore*
- S. " *Teala of Houhiki*

Clmt. had his land from his father in the days of *Maikirooa* & he had occupied it ever since without opposition from any one. *Maikane*, sworn, declares the testimony of *Mmiami* to be all true

2605 *Itaiholomakeu* *Clont*. 141

Itaupu sworn says he knows the land of *Clont*. It is in *Niumalu* and in the *ili* of *Itakiteua* and consists of three *lois*. He has also a house lot on the shore in *Niumalu*.

Boundaries as follows

No. 1 W. by *Pali*
N. " " "

E. " Pond called *Alakoteo*

S. " *Pali*

No. 2 W. " *Kula*

N. " " "

E. " " "

S. " *Hulaia* River

Clont had his land from *Itarua* sworn after he came to *Itarua* + *Ititup* knows of no opposition to the claim.

Malau sworn says he has heard the testimony of *Itaupu* and it is all true.

Op. 2659 *Itikala* *Clont*.

Umuwau sworn, says he knows the land of *Clont*. It is in *Navilliali* + consists of six *lois* in the *ili* of *Itakala*, bounded:

West by *Maikahu's* *lois*

North " *Navilliali* River

East " *Lois* of *Mapotolei*

South " *Pali* + *Uuwai*

Clont had his land from his father in the days of *Itakiteua* + has occupied it ever since in peace.

Maikahu, sworn declares the testimony of *Umuwau* to be truth + nothing but the truth.

~~3631~~
No. 3631 Kalauli Clmt.

Waikahu sworn says
I know well the land of Clmt. It is in
Kiu-mala & consists of three lois in the
ili of Makawala. M.D. is Clmt's house
lot in the village of Nawiliwili & in the
ili of Papalahoa.

The Boundaries are as follows
No. 1. W. by a Pali
N. " Nawiliwili River
E. " a Pali
S. " " "

M.D. W. " a certain Kaw Bush
N. " Kula
E. " Sea Shore
S. " Kula

Clmt. had his land from Daniela Oloea
in the days of Kaikivera & has occupied
it ever since in peace.

Umiumi, sworn, says he has heard
the testimony of Waikahu & it is all true.

^B
No. 3655 Kanaalauhine Clmt.

Waikahu, sworn, says
he knows the land of Clmt. it is in
Nawiliwili and consists of three lois
in the ili of Kaleha and small Kula.

Bounded
W. by Kaleha's lois
N. " Nawiliwili River
E. " Stone-hiti's Lois
S. " Pali

Clmt had his land from Daniela Oloea
in the days of Kaikivera & has had it ever since
in peace. Umiumi, sworn repeats the
testimony of Waikahu.

193
Hualii Clmt. 3393 B

Umiuni being sworn says he saw Kamakahiki write the claim of Hualii and it was put into the package with other claims + Kamakahiki took the package to Hanoo at Niimalee to send to Oahu.

Witness further says the land of Clmt. is in Nawiliwili and consists of three lois in the ili of Nii. It has a small Kula adjoining and bounded thus

- W. by Umiuni's loi called Keana
- N. " Hoole
- E. " Papea's Loi
- S. " Pali

Clmt. has his Land from D. Oleloa in the days of Kaikioewa and has occupied it ever since + Witness knows of no opposition to this claim.

Kaikioehu sworn says he was present at Hualii's house when Kamakahiki wrote his claim + he knows it was written - and the testimony of Umiuni is all true.

Haneiki Clmt. 3394 B

being sworn says his claim was duly written by Kaushnelua at the house of Una his Honohiki, + it was forwarded with his neighbors claims. - Keona, sworn, says I was present at Una's honor when Haneiki's claim was written + his testimony in regard to it is true.

194

Witness also declares that he knows the Land of Olmt. It is in Kalahua and consists of ten lots composing the ili of Kapaeli; it has a small kula adjoining on which is Olmt. house.

It is bounded
North by Mitrop's Lois
East " Pali
South " Kairi's Lois
West " Kalahua Brook

Olmt. had his land from his Honohiki in the days of Kairi's house & has held it ever since in peace. Samasona sworn declares the testimony of Keoua to be all true.

Keoua Olmt 3395 B

being sworn says his claim was written by Nawahinehewa at Una's house & duly forwarded for Pahu in the package with his neighbors claims. Haneiki, sworn, says he was at Una's house when Keoua's claim was written and the testimony of Keoua in regard to it is true. Witness further says he knows the land of Olmt. It is in Kalahua and lies in four pieces. No. 1. contains ten lots in the ili of Puichalulu.

No. 2. is in the ili of Kalaupiki and contains twenty lots. No. 3. is Olmt's house lot on the shore in the village of ~~Oronihia~~ Oronihia. No. 4. is Olmt's salt Ponds also at Oronihia.

The Boundaries are as follows. -

195

No. 1
 N. by Ilihei's Loie + a Pali
 E. " side hill (Kana Kanae)
 S. " Koele
 W. " Pali + Kula of Pūhelulu

No. 2
 N. by a Koele
 E. " a Pali
 S. " Kaneiki's Loie
 W. " Kalaheka Brook

No. 3
 N. " Una's House Lot
 E. " Kula
 S. " sea shore
 W. " " " "

No. 4
 N. by Pool of Salt water (he Kio kai)
 E. " said Pool + Kula
 S. " Kula + sand bank
 W. " " " " "

Clont. had No. 1. from his brother Pimokeu who being sick + near his end gave these loie to Clont. No. 2. Clont. had from his Konoheiki in the days of Kaitiweua. No. 3. was waste land + Clont. built his house upon it without opposition from anyone.

No. 4. The Salt Ponds Clont. had from his wife who had them from her parents. There is no opposition to Clont's land excepting the Salt Ponds - in them the Konoheiki claims a right. The practice has been when the salt is collected to divide + give the Konoheiki a share. - The same is true

The Survey was taken of all the Salt Ponds at Onomilu. -
 by Chantchao + Ilihei sworn, declares the testimony of
 approved by Una Kaneiki to be truth + nothing but the
 truth.

496 See K Hamassona Kikai Clmt. 339613

Kaneiki sworn says. I know that Kikai's claim was duly written at Una's house by Kawahimela & forwarded with others. The land lies in Kalahea and is in two pieces, No. 1. contains ten lots in the ili of Waiaipuka and ten more lots in the ili of Puniopoi with a stream between.

No. 2. contains 14 Lots in the ili of Kawa just mauka of the Kalahea Bridge. —

Bounded

No 1

N. by Laa's lots
E " a Pali
S " Keoua's lots
W " Pali or side Hill

No 2

N. by the ili of Makuola
E " Kalahea Brook
S " Road + Bridge
W " Kula - side Hill

Clmt. had his land from his father in the days of Kaitiweua and there is no opposition to his claim.

Keoua sworn says the testimony of Kaneiki is the truth & nothing but the truth.

8074 Ka Hoahonau of Toloa Clmt. —

This claim is abandoned

4545 Alapai Clmt.

This man has been sent for a number of times but refuses to appear & prosecute his claim.

Kauohai - 3397 D

being sworn says employed
Kekele, school teacher at Mahalepuni
to write out his Kuleana when his
neighbors were having theirs written, that
his palapala was sent with others to the
governor then at Foloa to be forwarded
to Oahu. - that he heard that the gov.
looked them + said they were "dirty" +
"improperly written", and he then threw them
all away directing that Blamta should
write them over again, which Kauohai
neglected to do.

Kekele, sworn, says I wrote the
Kuleana of Kauohai and his testimony is
all true.

Hama, sworn, says I know Blamta
land. It is in the Ahupuaa of Paa and
consists of three lois, a piece of Kula +
house lot all forming but one piece.
The kula is cultivated in part with bananas
+ potatoes, and is bounded

- North. Kula of Paa
- East. " " "
- South. Kouohiki's Loi
- West. Auwai of Paa.

Blamta had his land from Kakaepuni
Kouohiki at the time that Kekelekaonohi
was Kiaaina Hawaii. No one has ever
disputed the claim.

Malai sworn says he is an old
resident of Paa + knows the land of Blamta +
the testimony of Hama is all true.

198

See K

Peaia Kaiawe. Blmt 339813

being sworn declares that his land claim was duly written by Hekele Schoolmaster of Makaulapa at the time his neighbors were having theirs written, that his with theirs was duly sent to the Governor then at Koloa to be forwarded to Oahu & that the Governor threw them away because, as he said they were dirty & improperly written, consequently his claim did not reach the Land Commission.

Hekele sworn says I wrote the Claim of Kaiawe & his testimony in regard to it is all true. —

Kalai sworn says I know the land of Blmt. It is in the Ahupuaa of Pea & consists of two pieces as follows:
No. 1 consists of four lots ^(one lot not cultivated) now cultivated, and several "Pahua" or very small lots lying in the ili of Hihiniui.

No. 2 is house Lot & a adjoining Kula which is not cultivated.

Bounded as follows

No. 1

A. by Honohiki's Loi.
B. " Auwai of Pea
C. " Hamas Loi
H. " Marsh.

No. 2

A. by Hamas Samuel's House Lot
B. " Salt Ponds. —
C. " Sea Beach
H. " Ahupuaa of Weliweli.

Blmt. had his land from Kaiamui his Honohiki in the days of Kaikeona.

199

and he has held it ever since without
opposition.

Hama sworn, says I have heard
the testimony of Kalai & it is all true.

Piipali Clmt. 3399 13

being sworn says that Kekela
wrote his claim at the same time that he
wrote the claims of his neighbors, that Kihifone
took it with other claims to Hanoa the Governor
to be sent to Oahu & that he (the Gov.) threw
it away, alleging that it was dirty & not
properly written - consequently it never
reached the Land Commissioners -

Kekela sworn declares the testimony
of Piipali to be all true.

Hama, sworn, says I know the
lands of Clmt. they all lie in Paa and
consist of three lots & Kula which is partly
planted with potatoes. On this Kula is Clmt's
house, it is bounded

N. by Stulaaka nioa's Loi
E. " Paa maloo —
S. " Kal'ai's Loi
W. " auwai of Paa.

Clmt. had his land from
Kahapuu who was Kouohiki soon
after Hanoa came to Hawaii as Governor.
The claim is not disputed.

Samuela Melimela, sworn says
I am a Hamaaina of Paa & the
testimony of Hama is all true. —

Samuela Melemele Clmt. —

being sworn, says he employed Hekele to write his claim, as did his neighbors, that he sent it by the hand of Hehepono to Honoa, who refused to forward it on account of its being dirty & improperly written & consequently the claim did not reach the commissioners.

Hekele, sworn, says the above testimony of Samuela Me- is all true.

Hama, sworn, says I know the land of Clmt. It is in Paa & lies in two pieces - No. 1. consists of two lois and adjoining Kula uncultivated and in the ili of Pula - No. 2 consists of Clmt's house Lot & three small salt ponds (Kaukua paakai) at Keoneoa.

Bounded thus
No. 1. N. by Piipali's Loi
E. " Paa malor
S. " Abela's loi
W. " Kalai's "

No. 2 N. by Hama's Kula
E. " Sand Bank called Pauokea
S. " Sand beach
W. " Kaiawe's Land

Clmt. had his land from Nahapuu his Honohiki while Hekeamowhi was Kia'aina of Hawaii.

Kalai, sworn says the testimony of Hama is all true. & there is no opposition to this claim.

Tekele blmt. 3401 B

Lemp. sworn says I wrote my claim & it was sent with others by the Hehepono to Kanoa who refused to forward it because it was soiled & not properly written and consequently my claim failed to reach the commissioners

Talai sworn says I know saw Tekele with his claim & I know his testimony in relation to it to be true. — Witness also declares that he knows blmt's land — it lies in Paa & consists of two pieces as follows No. 1 contains three lots & a few "paku-pakuwai" in the ili of Hihimui. — No. 2 consists of Houe Lot & Kula in the village of Kailiili. this Kula is blmt's pasture land on which run his bipis, mules & goats. No. 1 is bounded

- N. by Land of Hooakau
- E. " Pa's Loi
- S. " Marsh belonging to the Honohiki
- W. " " " " "

No. 2 is bounded

- N. by Road leading to Heheoa
- E. " ahupuaa of Makenepu
- S. " sea shore
- W. " Paa wai

Blmt had his land from Makenepu in the days of Hekeanonohi This Kula (no. 2) Witness supposes to contain from 600 to 900 acres. The cattle of the Honohiki and of several other persons pasture on the same land. Haninauiali Honohiki mda Pikoi disputes the claim to the Kula.

Hama sworn says the testimony of Kalai is all true from beginning to end.

See
3402 B

Abela Tulai Blmt.

being sworn, says his wife Aleli employed Hekele to write her claim & that it was thrown away by the Governor along with her neighbors' claims because it was not clear & properly written & in consequence it never reached Oahu.

Blmt. was married to Aleli subsequent to the time of her sending in her claim & she is his lawful wife.

Hekele, sworn, says I wrote the claim for Aleli & know that the testimony of Abela is true.

Kalai sworn says I know the land of Blmt. It is in Paa & lies in two pieces. No. 1. contains three loia in the ili of Pula. No. 2. is Kula and Pahale also in the ili of Pula. a small part of the Kula is planted with potatoes the principal part is uncultivated.

No. 1. is bounded
N. by the Kouwhiki's Loia
E. " the Kula of Pula
S. " Kane's Loia
W. " Saml. Melemel's Loia.

No 3

No. 2. is bounded
 N. by a hill called "Kute akamoa"
 E. " Paamalo
 S. " Chinaman's cane field
 W. " " " " "

Alele had her land from Wahapu in the days of Maikioewa and has occupied it ever since without opposition.

Hama sworn says I know the land of Alele, & have heard the testimony of Kaalae & it is all true.

Hauptu Clmt. 320313

being sworn says I employed Makookui to write my claim & it was put into a package with many others & sent to Oahu. Makookui, sworn, says he wrote the claim of Hauptu and supposed it was sent to Oahu.

Esa Opunui sworn says he knows the land of Clmt. It is in Huleia and in the ili of Peuloa and bounded
 N. by Road or Path leading to Helehana
 E. " Stream called L'Pumpun.—
 S. " Pali — Opai'kaa—
 W. " Road to Holoa—

Clmt. had his land from Witnef about ten years ago who was then acting as Luna for his Gy. Hekuawa and there is no opposition to the claim.

Kulaakamoa, blmt. 3404^B

Tekele, sworn says. I wrote Kulaakamoa's claim on the same ~~day~~ in which I wrote the claims of several of my neighbors + it was put into the same package with theirs and sent by Tikepono to Hama at Holoa.

Hama sworn says I know the land of blmt. It lies in Paa and in the ili of Tuta and consists of one Loi ai + two lots not cultivated and house lot all forming one piece. Blmt has also a Pehupahu ai in the ili of Hikinui.

No. 1. is bounded

N. by Doct. Woods Land

E. " " " "

S. " Tikepono's Loi

W. " Honohiki's Loi

No. 2 is bounded

N. by Hama's Land

E. " Tekele's Land

S. " " "

W. " Kaalae's Land

Blmt. had his land from Mahafuu Honohiki in the days of Kekauonohi + he has occupied it till now without opposition.

Kaalae sworn, verifies the testimony of Hama.

2

Simaloa Clint. 3405 B

being sworn, declares that his "Kuleana" was written by Puahiki his Honohiki at the time when his neighbors had theirs written and that it was forwarded by the said Puahiki with the Kuleanas to the Land Commission.

Kapuni, sworn, says the Kuleana of Simaloa was written & his testimony in regard to it is all true.

Witness also testifies that he knows the land of Clint. It lies in two pieces as follows. No. 1. consists of 5 lots and house lot at Kepeu & in the ili of Puapuahe.

No. 2. is in Haikua and consists of six lots.

No. 1 is bounded

West by Honolulu's Kula

North " the Muliwai

East " Paale's Loi

South " Kula of Honohiki.

No. 2 is bounded

W. by Makakii's lots

N. " Pali of Ahale

E. " Kalehika's Loi

S. " Hulala River

Clint. had no. 1. from his makuu in the days of Kaunuaalii. No. 2. he had in part from his Honohiki, Hoolepetua, and in part from his sister. He had held the land at Haikua about four years.

Lafahilikona sworn declares the testimony of Kapuni to be all true.

Piikuaiani + Clmt. 320613

Kapuni sworn says
I know that Clmt's Kuleana was
written by Puahiki & sent with
others to Oahu & I measured the
lands - It lies in Kīpū & in the
ili of Okaohia. It consists of two
lots and adjoining Kule on which is
Clmt's house and Papuaia,
bounded

West by a Kōle

North " " "

East " Stuaumaka's Loi

South " Pali

Clmt. had his land from
Puahiki the Kōwhiki of Kīpū in
the days of Te Kāunohi & held it
till his death which took place in
1848 and then the land passed to
his only daughter Kalae who is now wife
of Stahokali. And there is no dispute
about the claim.

Honolua, sworn says she
knows the Kuleana of Piikuaiani was
written and the testimony of Kapuni
is all true.

Maialili Clmt. 320713

Kahaleula sworn says
I know that the Kuleana of Clmt.
was written by Puahiki & forwarded
with others to Oahu. I know the
land of Maialili. It is in Kīpū.

and in the ili of Hooneenee & contain
ten or more loia & Kula on which is blmt
house. Some of the loia are not cultivated.
They are bounded

W by the Pali of Kahua

N " Kulaia River

E " Stream called Kahoiwai.

S " Pali of Halamakole

Blmt had his land by his
wife & occupied it till his death which
occurred about two years ago when the land
passed to his son in law Kapuni. There
is no dispute about the claim.

Honolua, sworn, says he was
~~present~~ present when the Kuleana of
Maialili was written and the testimony
of Kahakula is true.

Puhaole, Blmt. 310813

I Kahookui witness, sworn
says I wrote the Kuleana of Puhaole and
it was put into the package of letters and
sent to Oahu.

Elisai, sworn, says I know that
Kahookui wrote the Kuleana of Blmt. I
dictated while he wrote & his testimony is true.

I know the land of Blmt. It is
all in Niunualu and it lies in two pieces
as follows: No. 1 contains seven small loia
in the ili of Puai.

No. 2 contains three loia and
small Kula adjoining

They are bounded as follows:

478
No. 1

West by Naos Loi
North " Kula of the Honohiki
East " Kallua's Land & Nuumalu River.
South " Pali

No. 2.

N. by Elisai's loi
W. " Nuumalu River
E. " Honohiki's Lois
S. " Pali of the Honohiki.

Clint had his land from
Holoaumoku the Honohiki when
Hekauonohi was Heiaime of Hawaii.
and has held it in peace ever since.

Heave, sworn, said he had
heard the testimony of Elisai in regard
to the Land of Clint, and it is all true.

Pekukua, Clint. 24.09.13

being sworn declares that
his Kuleana was written by Puahiki,
his Honohiki & that it was forwarded
in the Package with his neighbors claims
for Oahu.

Hekua sworn, says he
was present ~~when~~ ^{by way} Puahiki wrote Pekukua's
Kuleana. I know well the Land
of Clint. It is in Otipu & in the ili
of Heiaihonu & consists of one loi.
Clint has also a Kula planted with
potatoes - and also a house lot
making in all three pieces of land
& bounded as follows:

- No. 1. Loi
 W. by Land of the Aupuni
 N. " " " " "
 E. " " " " "
 S. " " " " "

- No. 2 Pahala
 W. by Heahi's Land
 N. " Pali of Pohakia
 E. " Papuaa of Kipu
 S. " Heahi's Land

- No. 3 House Lot
 W. by Konohiki's Land
 N. " " " "
 E. " " " "
 S. " " " "

Olunt. had his land from his
 Konohiki Pualiki when Kekauonohi was
 Keaaina of Hawaii & has held it ever
 since without opposition

Lapa hiki Kona witness sworn,
 says the testimony of Heakula is all true.

Finished hearing the evidence May 26, 1851

Finished copying Aug. 6, 1851

J. W. Smith

Koloa, Hawaii
 Aug. 6, 1851

Evidence in certain land claims which were made out & sent in previous to the 14th Feb. 1848. but have been lost.

11308 S. Fūkani. Clt.

Ulu sworn. says, I saw Naumū write out the claim for Clt. He wrote out my claim at the same time, but his was not put into the same package with my to send to Oahu.

Kiōkiō sworn. says, I forwarded the package containing the claim of Clt. I inclosed his claim in the package, & sent it by Kapuniāi's boat. Uma Captain.

I know. Clt's land it is in Olōkele, an ili in the Ahupuaa of Makaweli, Kauai. It consists of some taro land & rocky waste land through which the river of Olōkele flows. & is bounded.

Mauka by Kaumakani.
Kamapepe " pali of Olōkele
Makai " Kuluakau
Mauna " pali of Kaala.

Clt possessed this land in the time of Kaahumanu & has held undisputed possession of to this day.
Kaahou sworn. says, Kiōkiō's testimony is true. I am well acquainted with the land.

No 943 Kaahou Clt.

This claim was not lost, but the Number is not with sub-commission. At the time we were taking evidence, Clt signified to sub-com, his desire to abandon the claim on account of the land being of little worth, but he now desires to retain the land.

Fūkani sworn, says, I know this land. It is land called Keapua in the ili of Kahanā, Ahupuaa of Makaweli Kauai. & is bounded.

Mauka, by land called Pāma.

Hamapepe, by pali of Kipole
Makai " Nohala, a land
Mana " pali of Akia

Clt holds this land from his ancestors from the times of Karamanui down to the present time & his claim is not disputed.

Kiokio sworn, says I know this this land & that the testimony of Pankani is correct & true.

11266 Makaihai Clt

Kiokio sworn, says I know this claim was made out, was written by Kia, placed in the same package with that of Pankani, My own claim was in the same package, & I have rec^d my award.

I know Clt's land. It is in the it of Koleakalo in Makaweli, Karai. It is called Hapekoleakalo. It is bounded.

Manka by Kamapaloo a Kauihale
Hamapepe " Kahawai of Makuone
Makai " Kahakawo a pali.
Mana " pali of Koleakalo

I gave Clt this land when I was Kauhiki of Makaweli in the year 1846, & the claim is not contested.

Pankani sworn, says, I know this land well & that Kiokio's testimony concerning it is true.

11268 Turakewa Clt

Kiokio sworn says, I know this claim was made out by Kia & placed in the package with my own,

forwarded to Gahn.

I am acquainted with this land, It is in the
ili of Kolekole Makaweli, Kauai, & is bounded.

Mauka by Kananakala

Kanapepe, Kahawai of Makuwone

Makai " Kapuwaha a lei

Mauna, Kairo.

I gave C. Lt. this land in 1846. & his right is not
disputed.

Puskani Sworn says, I know the land well, & that
the testimony of Kiskio is true.

11269 Makamui C. Lt.

Kiskio Sworn says, I know this claim was made
out by Ka, & forwarded in the same package with
mine. I know the land it is in the ili of Wiliwili-
kee, in Makaweli Kauai. It is taro land,
is bounded.

Mauka by pali of Koala

Kanapepe, Kahawai of Makaweli

Makai " " Makuwone

Mauna " Kauhale " Kipapa.

C. Lt. holds this land from his ancestors from the
time of Kailinawa down to the present time & his
claim is not disputed.

Puskani Sworn, says, I know this land & that
the testimony of Kiskio is true.

11261 Kahaleluau C. Lt.

Kiskio Sworn, says I was present when Ka-
made out this claim, & I forwarded it in the same

package with mine. I know this land, It is in the
ili of Nonopahu, in Hakaweli, Kaaui. Its name is
Kaweluhaw, is bounded.

Mauka, by Iwi called Nonopauka
Namape, pali of Kaulukaumamao
Makai " Kapaloa, a lode
Mana " Kahawai of Hakaweli.

Clt holds this land from his ancestors down to
this time, & his claim is not disputed.
Purukani Sworn, says I know the testimony of
Kiokeo concerning this to be true.

No 8841 Keana.

Claim not lost but returned to Mr. Lee, in
consequence of Clt not presenting his evidence before
Sub. Com. Number forgotten.

Keana Sworn, says, I know this land. It is in
Op. 1. Ahupuaa & ili of Poku, Kalana of Kaaui.
Kaaui, & is bounded.

Mauka, by pali of Poku
Waima " a ditch dug to serve as a fence
Makai " auwai
Mana " moe called Kaimeke.

Clt holds this land from his ancestors from
the time of Kaulinawa, mid to the present time
& his title is not disputed.

Op. 2. Four taro patches in the Ahupuaa &
ili of Paka, Kalana of ^{Kaaui} Kaaui. Are bounded

Mauka by Waiu a taro land
Waima " Keuwa's taro land

Makai, by Swamp of rushes.
Mama " Kainiu, a taro land.
Clt has held this land from the time of Kinan
& his title to it is not disputed.

No 2000 Lihau. C. C. C. Lt.
6698

Feb. 4th 1854.

Claim for Waiawa which was disallowed;
but C. C. Lt. being satisfied of the justness of his claim,
presents this further evidence.

Sona Kamio-pokakeu Sworn Says, I know this
land, it is a Sub Ahupuaa or ili in Waimea
or Kona, Hawaii. & is bounded.

Mauka, by Kuaikiwi of Waimea.

Waiamea, " Paka.

Makai " Kahakai.

Mama " Kamailewa

Clt received this land, from Kikiwa in
the early part of his administration as govern
of Hawaii, the gift was made at the same
time & with precisely the same condition &
made as that of the other land of C. C. Lt.
which have been awarded him by the Land
Commission, & his right to this land is the
same as his right to those, & has never been
disputed till quite recently. & I do not know
that it is now disputed.

Chuki Sworn Says I am well acquainted
with this land & know that for many
years C. C. Lt. has had undisputed possession
of Waiawa though I was not present
when the original gift was made.

I am sure that Jona's testimony is true.

11304. Muwawa Alt

Ucsworn, says I know that any claim was made out by Limeaw, & I gave the paper into the hand of Nahinuw who gave it to Kiskio to forward to Oatou.

Kiskio sworn, says, Nahinuw handed me a number of claims to forward to the Land Commission, which I did, But I did not look at the claims separately & cannot swear to that of Alt. But my kiki Ka who is now in Honolulu, looked over the claims & will probably remember that of Alt.

I am acquainted with this land. It is Komele an ili in Makaweli Kawai. & is bounded

Mauka by Kapapa ana iti

Honapope " pali of Komele

Makai " Luai uloko

Moana " Kakaui of Makaweli.

Alt rec'd this land by gift from his brother in law in the time of Kinaw, & has held undisputed possession of it till now, & his right is not contested.

Paa'a sworn, says. I know the testimony of Kiskio concerning this land is true.

No 5450 Paiaa Elt.

Claim not lost but number forgotten.
Kiskio Sworn Says. I know this land, It is
in the ili of Nonopahau, in Makaweli. Kauai.
It bounded.

- Maunaka by Leai a Loko
- Honapepe,, pali of Nonopahau
- Makai,, Nonopaiaka a Loko
- Mana by Kahawai of Makaweli.

Elt holds this land from his father who had
it in the time of Kailinawa & his title to it is
not & has never been disputed.

Kuwawa Sworn Says the testimony of Kiskio
is true.

11267 Pahao Elt.

Kunihii Sworn Says. I saw Kani write out
this claim, & it was given to Nahimau to
forward. I know this land, It is in the
ili of Koleakalo in Makaweli Kauai & is
bounded.

- Maunaka by Kahowaka
- Honapepe,, Kahawai of Makaweli
- Makai,, Pohakuweemee
- Mana,, pali of Koleakalo

Elt holds this land from his ancestors from
the time of Kailinawa to the present time.
& his title to it is not disputed.

Kuwawa Sworn Says I know this land
& that testimony of Kunihii is true.

~~No 537~~ ^{of} ~~Mauiki~~ ^{Mauiki} ~~elt~~ ^{elt} as heir of ~~Keawe~~ ^{Keawe} ~~elt~~ ^{elt} deceased

Pahao Sworn says. I saw Keawe write out this claim for Keawe, & Keawe gave the paper to Mahiinu to forward. I know the land. It is in the ili of Makaiikai in Makaweli Hawaii. & is bounded.

Mauka by Kahikamoo
 Hanapepe " Kahawai of Makaweli
 Makai " Oluamoo
 Mauna " pali Makaiikai.

Keawe ~~elt~~ rec^d this land from Kiki's hom-
 niki about the year 1846. & Kiki's title to
 it as heir, is not disputed.

Kiki's Sworn says. the testimony of Pahao
 concerning this land is true.

No 536 ^{of} ~~Kauiki~~ ^{Kauiki} ~~elt~~ ^{elt}

as successor of Aiape ~~elt~~ ^{elt}
 deceased. Claim returned to Mr. Lee. Number
 forgotten.

Pahao Sworn says. I know this land. It is
 the ili Kukuikohoe in Makaweli Hawaii. &
 is bounded.

Mauka by Pihaloa
 Hanapepe " ~~Amapihi a pali~~ ^{Kapawai of Makaweli}
 Makai " Amapihi a pali
 Mauna " pali of Kukuikohoe.

Aiape held this land from his ancestors
 from the time of Kaulinava to the of his
 death, when for want of an heir it fell

to the hands of the Kimbiki's ¹⁸⁵¹¹ ~~mother~~ it to
Kaukimi whose title to it is not disputed.
Tirikio sworn says, I gave this land to Kaukimi,
Oiape had put in a claim to this land
before his death, the testimony of Pahao is true.

11303 Kuanoni Olt

Olt returned on account
of Olt's neglect to present evidence. Number
forgotten.

Pahao sworn says, I know this land, It is in
the ili of Makuone in Makaweli, Kauai.
It is bounded.

Mauka by Alopaewale

Kamapape, " Kua a pali.

Makai " Kakeka

Mana " pali of Kakeka.

Olt has held this land from the time of Kaitinawa
to this time, & his title is not disputed.

Tirikio sworn says, the testimony of Pahao
is true.

1260 Maui Olt

as other & heir of Makama-
kaole former Olt deceased.

Pahao sworn says, I saw Maui write out this
claim for Makamakaole.

I know this land, It is the ili of Kape-
mame in Makaweli of Kauai. It is bounded.

Op. 1 Mauka by pali of Pamoena

Kamapape, " " Kahiiki

Makai " Kameka ania ili.

Maui by Kahiroai of Makaweli.

Op. 2.

Mauika by pali of Tikoo

Hamapepe " Kahawai of Makaweli.

Makai " Hamohetka

Maui " pali of Tikoo

This land was mine, received from my father who held it in the time of Kaulaia. I gave it to my cousin Makamakarua, who put in a claim for it to the Land Commission.

He dying, the title fell to his widow who is now the wife of Maui, present. Maui's title to it is not disputed.

Kuwawa Sworn, says, the testimony of Joha concerning this land is true.

№ 9138 & 10664 Kahima Clt.

(1067) Apiki Clt's both deceased. Numbers forgotten, claim returned to Land Commission, for neglect to present evidence at that time. It is Kahawika Pahaawahia's claim & Papaiana Apiki's claim, sub-til'd in the title of Kahana in Makaweli Maui. Divided.

Op. 1.

Mauika, by Naimu's land.

Hamapepe " pali of Kauhiniui

Makai " " " Kaaki.

Maui " Kahawai of Kahana

Op. 2.

Mauika " Kauheliu & Kola

Hamapepe " Kahawai of Kahana

Makai " Pohakipupu a rock.

Maui " pali of Waiaotaha

Pahaawahia Clt's father held both of these

lands in the time of Kailinara. He held Apt. till his death, & it descended to his son the present Clt. He gave Apiana 2. to Apiki who sent in his claim & dying he bequeathed it to present Clt. Kailinara's claim to both is good & undisputed Mamin Sworn, Says. I know these lands & that Tahao's testimony is true.

116678 Mamin Clt.

This claim has not been before Sub Commission, but a letter from Kilauea, from the Keena Hoona, declared that had found the claim recorded in the Books of the Commission Number not known to Sub Com.

Kaehu Sworn Says I know this land It is in Piliamoo an ili in Makaweli, Kawai.

Is Bounded.

Mauka by pali of Kaihikapu

Honapepe " " Piliamoo

Makai " Kamahu, a Koele

Mawa " Kahiawai of Makaweli.

Clt holds this land from his father who held it from the time of Kailinara, who gave it to his son in 1848, & his title to it is not disputed. Kiskio Sworn, Says. Kaehu's testimony is true.

11262 Kawaiole Clt.

Kukunimaukole Sworn, Says. I know Ka write out this claim for Kawaiole. This land is in Kalo-
ulu an ili in Makaweli, Kawai. & is bounded.

Mauka, by Hamoiohukui an'ili
 Hanapepe, pali of Kalouli
 Makai " Kaluanui
 Mana " Kahawai of Makaweli

The name of this land is Kapalemoo, received
 by Lt from Kiohio about the year 1846. & his
 title to it is not disputed.

Kiohio Sworn, Says, the testimony of Kukuiohama
 Koli is true.

11265 Nahinukaka Lt.

Tuakau Sworn, Says, I know this claim was
 written by Kua & given to Nahinu to forward.
 I know this land it is in the ili of Kuanuu,
 in Makaweli, Kauai, & is bounded

Mauka, by Kohokeleia
 Hanapepe, pali of Kuanuu
 Makai " Kapapa a promontory
 Mana " Kahawai of Makaweli.

This claim was put in by Wi, who dying left
 it to his nephew Nahinukaka present Lt, whose
 title is undisputed, Wi received this land
 from Kiohio in 1846.

Kiohio Sworn, Says, Tuakau's testimony is
 true.

11273 Kawinikoa Lt.

Kukuiohama Koli Sworn, Says, This ~~land~~ claim
 was written by Ka at the same time as that

of Kawai'ole. It is a moor called Humu'ulu
in the Ili of Kaloulu, in Makaweli, Kauai.
& is bounded.

Mauka by a Dam

Hanapepe, pali of Kaloulu

Makai " Lema's mo'aina

Mua " Kahawaxi of Makaweli.

Kukui gave this land to C. in 1846, & his title
& it is not disputed.

Kawai'ole Sworn Says, the testimony of Kukui
onaukole is true.

11302 New C. C.

C. Sworn, says, I present this claim in
person at the office of Land Commission, in
a parcel of numerous claims of persons living
in the upper part of the valley of Waimea.

Sworn, says, I wrote this claim. Moreover,
all the claims contained in the parcel carried
by C. to C. C.

I know this land. It is in two parts,
Kalualea & Koaiki in the Ili of Koaie Waimea
Kauai. They are bounded.

Op. 1. Kalualea.

Mauka by Kahawai of Waimea

Hanapepe " " " "

Makai " pali of Kaula

Mua " " " "

Op. 2. Koaiki

Mauka by Halani's a Kauhale

Hanapepe, pali of Keopu

Makai, by mouth of the valley ^{Kalakea}
Mama " Kahawai of Waimea.

Ulu has held these lands from the time of King Kaunaloa to the present & his title is not disputed.

Kalakea Sworn says the testimony of Kahe concerning this land is true.

11286 Kalakea Ulu

Kahe Sworn. Says, Kamihina & myself wrote this claim & it was in the package carried by Mo to Oahu.

I know this land. It is Ohipalaw, a moor in the ili of Hoai, in Waimea, Kauai, & bounded

Ap. 1. Ohipalaw

Mauka by Kauhahumu a moor
Honahepe, pali of Iole
Makai " " Kahawai of Waimea.
Mama " "

Ap. 2.

Mauka by pali of Kalepa
Honahepe, Kahawai of Waimea
Makai, " Kalohiakapuae
Mama, " pali of Kalepa

The name of Ap. 2. is Kukuilahoni
Ulu received this land from the grandfather of his wife when Kekauonohi was governor of Kauai, and his title to it is not disputed. In the middle however of Ap. 1. is a koele who does not belong to Ulu.

Ulu Sworn, says. I know these land and that

the testimony of Kakahe is true.

11285 Kakahe Ekt.

Moo Sworn, Says, this claim was in the parcel I carried to Oahu. I know the land. It is in the ili of Kakauekaloha in Naimoa, Kauai and is bounded.

- Op. 1. Mauka, by pali of Kū
- Hanapepe, " Kahawai of Naimoa
- Makai, " Kahuamoa an ili
- Mana, " pali of Kūro

- Op. 2. Mauka, by pali of Heakia
- Hanapepe, " " " Anku
- Makai, " Kahawai of Naimoa
- Mana, " " " "

Ekt. has held this land from his ancestors from the time of King Kaunuaie to the present; and his title is not disputed except that there is one hole in the midst of Op. 1.

Kakakahi, Sworn, Says, the testimony of Moo. Correcting these land is true.

11277 Moaiki Ekt.

Kakahe Sworn, Says. I wrote this claim and it was in the same package as above.

I know this land. It is in Hanapepe and ili in Naimoa, Kauai and bounded.

112

Mauka, by pali of Kuku.
Hanapepe " " Kahuani
Makai, " 2 Koles
Mama, " Kahawai of Maimea.

Olt. inherited this land from his father Kupu-pu-lu, who held it from the time of Kahuani till his death. Olt's title to it is not disputed.

Mo. Sworn, says, the testimony of Kahu is true.

11274 Kaluahi Olt.

Kahu Sworn, says. This name was joined with Maiki above, in the same claim. Kaluahi's land is bounded.

Mauka, by 2 Koles
Hanapepe, " pali of Kahuani
Makai, " Lilio's land
Mama, " Kahawai of Maimea.

Olt. holds this land from his ancestors from the times of Maimea and his title is not disputed.

Mo. Sworn, says, the testimony of Kahu is true.

11275 Lilio Olt.

Kahu Sworn, says. This name was joined with those of Maiki & Kaluahi above, in the same claim of the ili of Kopeo. Lilio's land is bounded.

Maunā by Kaluaki's land
 Hanapepe " pali of Kahuani
 Makai " junction of the valley the
 Kahawai.

Mana by Kahawai of Waimea a koele
 Clt holds this land from his ancestors from the time
 of Kaunuaia & his title is not disputed.

Mrs Sworn says the testimony of Kaehe concerning
 this land is true.

11287 Kapai Clt

Kaehe Sworn. Says, I wrote this claim & it was
 in the same package as above. This land is in
 Paiaua an ili in Waimea Kawai. & bounded.

Cp. 1. Maunā by a partition of the waters
 of the river of Waimea, called Kahaia.
 Hanapepe by Kahawai of Waimea
 Makai " Kaiaikamanu's land
 Mana " Kahawai of Waimea.

Cp. 2. Maunā by pali of Kulanaia.
 Hanapepe " Kahawai of Waimea.
 Makai " Kaiaikamanu's pahale
 Mana " pali of Kailua.

This Cp. 2. is a pahale. —
 I gave this land to Clt in the time of Kikaunohi.
 I received it from my father in law who held
 it in the time of Kikaioewa. Clt's title to it
 is not disputed.

Mrs Sworn. says the testimony of Kaehe.

11278 Kaniakawānani Cct.

123

Kohe Sworn, says, I wrote this claim & it was included in the same package as above.

This land is in Pōhūwa or in Waimā Kawai & is bounded

Op. 1. Mānuka by Kapa's land.

Nonapepe Kahawai of Waimā
Makai " Kūkae & Kailiki, the reunion
of the waters.

Manua by Kahawai of Waimā.

Op. 2. Pahale.

Mānuka by Kapa's pahale.

Nonapepe Kahawai of Waimā

Makai " pali of Kapeau

Manua " " " Kāhā.

Cct has held this land without dispute from the time of King Kaumuali'i.

His Sworn, verified the above testimony of Kohe

11284 Kani Cct.

Kohe Sworn, says, I wrote this claim & it was in the same package as the above.

This land is in the of Kōlomanui in Waimā Kawai. & is bounded.

Op. 1. Mānuka by Kūkae, a portion of Kahakāi.

Nonapepe Kahawai of Waimā

Makai " Kapukapuka's land.

Mona by Kūka of Palimō. 111
 Op. 2. A banana patch.

Mauka by pali of Pōloloole

ʻŌmāpepe " " "

Makai " Savine of Ōmāo

Manā " Kāhawai of Waimāeā

Ōtā rec^d this land from his father who held it from the time of King Kāhūmālii, & his title to it is not disputed.

Mōo Sworn says the testimony of Kāhe is true.

Nāpūlūpūlū Ōtā.

Kāhe Sworn says. Swore this claim & was in the same package as above.

This land is in the ili of Kōlanui in Waimāeā & is bounded.

Mauka by Kūka's land.

ʻŌmāpepe " Kāhawai of Waimāeā

Makai " " "

Manā " pali of Palimō

Ōtā rec^d this land by request from his father in law in the time of Kināu & his title is not disputed.

Mōo Sworn says the testimony of Kāhe is true.

11276 Opio Ōtā.

Kāhe Sworn says. Swore this claim & it was in the same package as above.

This land is in the ili of Kōlāiki in Waimāeā.

226

Kauai & is bounded.

Mauike by Kahuwai of Waimea.

Kanapepe pali of Puuki

Makai, Kaikheana acock.

Mauike " Kahuwai of Waimea.

Old inherited this land from his father in the time of Kaikouwa & his title is not disputed.

Moosworn verifies the testimony of Kaho.

Kokoleilo Old.

Kaho Sworn says I wrote this claim & it was in the same package as above.

This land is in the ili of Kaakawakaha in Waimea, Kauai & is bounded.

Mauike by Kaho's land

Kanapepe, Kahuwai of Waimea.

Makai " Koele & Kula

Mauike " pali of Akea.

Given up to
Kaho

11285

Old inherited this land from his father in the time of Kaikouwa & his title is not disputed.
Moosworn. verifies the testimony of Kaho.

No 56 by Kaho Old.

Feb. 7th 1854.

Claim not lost, but abandoned at first but Old now desires to retain it. Number not at hand.

Jona Sworn says I know this land. It is 2 lots called Nekiui in the ili of Pelekai, in Waimea Kauai. & is bounded.

Mauka by ^{aloi} Kuise's ~~land~~
 Hanapepe, Alauini
 Mukai " Tereu a loko
 Moava " Mailepolepo & Kaakauaa lo's

Ult-rec^d this band from Kauhewua former Governor
 & has held it without dispute till now.

Kawaiohilo Sworn. verifies the testimony of Jona.

1130, Pahupū Ult.

Mahiai Sworn. says, I know that Ult's claim was
 written by Keliokawai, I measured the land for
 him, & he wrote ^{the} claim.

This land is in Kahomano an ito in Makaweli
 Kawai. 2 lo's, one also in ito of Puulima.

They are bounded.

Cap. 1. Mauka by ^{aloi} Maku's lo's
 Hanapepe, Kalaesmana
 Mukai " Koad

Maana " Kaimalu's paddie.

Cap. 2. Mauka by Pahia's taro patch.
 Hanapepe, Kuise's " "
 Mukai " Puulima koele
 Maana " Kikoi's taro patch.

Ult-rec^d these lands from Kauhewua & his title
 to it is not disputed.

11272 Komo Ult.

Mahiai Sworn. says, This claim was made out
 by Keliokawai & myself. The land is 2 lo's

23

8 kula in the ili of Kihiaola Waimea. Kawai.
& is bounded.

Mauka by Kaluanui, a loi.

" " Ipanapepe, Auwai of Pehakauai

" " Makai " Opunui's loi

Mama " Kula.

Ult rec^d this land from Kekauonohi & his title
to it is not disputed.

Kuawiliwili Sworn verifies the testimony of Makai.

11270 Kuawiliwili Ult

Kono Sworn, Says. I saw Kaunui write this
claim, with several others. This land is in ili of
Kihiaola, Waimea, Kawai. & is bounded.

Mauka by pali of Poku.

Ipanapepe Auwai of Pehakauai.

Makai " Pili a taropatch

Mama " pali of Poku.

Ult rec^d this land from Kekauonohi, & his title
to it is not disputed.

Kaunuieli Sworn verifies the testimony of Kono.

11271 Kahuihui Ult

Kuawiliwili Sworn, Says. I know this claim was
written out by Kaunui. The land is in Kihiaola as
above & is bounded.

Mauka by Ulu's taropatches.
 Kamapepe, Auwai of Pihikauai
 Makai " Kala's loi "
 Mawa " pali of Poku.

Ult rec^d this land from Lekaunohi & his claim is not disputed.

Tomo Sworn, verifies testimony of Kuaadiliwiti.

1130. Kulimanu Ult

Kiokio Sworn, says, I heard Ka say that he had made out this claim at the same time with others. The land is in ili of Kaloulu, in Matakaweli, Kawai, 3 lois bounded.

Mauka by Kaimakuhii's loi
 Kamapepe, pali of Kaloulu
 Makai " Kamalukukuni a loi
 Mawa " Kahuwai of Matakaweli.

I gave this land to Ult in 1846 & his title to it is not disputed.

Kalauli Sworn verifies testimony of Kiokio.

11281. Lohia Ult

Kaohu Sworn, says. I wrote this claim for Ult & it was in the package came by Mrs to Oahu.

This land is in Waikolu, ~~in~~ in Waimea, Kawai. & is bounded.

Mauka by Kakuhi's land
 Kamapepe, Kahuwai of Waimea.
 Makai " pali of Keonani.

233

Mana by Kula of Napahu
Clt rec^d this land from Kaulinara & his title
to it is not disputed.

Kaumakahaia Sworn, verifies the testimony of Kaho

11279 Nakoli Clt as brother & successor of Kuahimui
Clt. who has gone to another ~~place~~.

Kaumakahaia Sworn. Says, Swore this claim
for Kuahimui & it was in the same package
as the preceding cm. & bounded.

Mauka by pali of Kahoehou

Hanapepe, Kahawai of Waimea.

Makai " Lohia's land

Mana " Napahu a Kula.

Kuahimui rec^d this land from Kaulinara &
left it about 4 years since in the possession
of his brother Nakoli, who holds it without
dispute.

Kaho Sworn. Says, the testimony of Kaumakahaia ^(is true)

11282 Nakua Clt.

Kaho Sworn. Says, Swore this claim, & it was
in the same package as the preceding. This
land is in the side of Laumaki in Waimea, Kauai.
& is bounded.

Mauka by Komania a pali

Hanapepe, Kahawai of Koae

Makai " junction of rivers Koae

of Waiahihū

Mama by Kahawai of Waiahihū
 Clt rec^d this land from Kailinawa, & holds it
 without disputed.

Kaumakahiā Sworn verifies testimony of Koohe.

11299 Kukunolu Clt.

Koohe Sworn says. I wrote this claim, & it was
 in same package as preceding. This land is in
 the ili of Kukunui, in Waimea, Kauai, & is bounded

Mauka by pali of Kukunui.

Kanapepe, Kahawai of Pomāi

Maka " Junction of stream Pomāi

of Waiahihū

Mama by Kahawai of Waiahihū.

Clt inherited this land from his father who
 had it from Kailinawa. His title to it is not
 disputed.

Kaumakahiā Sworn. verifies testimony of Koohe.

11280 Iwa Clt.

Kaumakahiā Sworn, says. I wrote this claim.
 It was in Mo's package, same as above. This
 land is called 'Iwa', is in the ili of Waialae,
 Waimea, & is bounded.

Mauka by pali of Keanaui

Kanapepe, Kahawai of Waimea.

Makau by pali of Kuidi.

Mana " pali of Kawaimo.

Cl^t inherited this land from his father who had it from Kailinawa. Cl^t's title is not disputed.

Kahe Sworn verifies the testimony of Kaumakaha.

11283 Niihiki Cl^t

Kaumakaha Sworn says, I wrote this claim & it was in Mo's package. It is in the illi of Waialae. It is called, to Suteu 2 Op. Kuahaki.

They are bounded.

Op. 1. Makua by Kahawai of Waialae

Manapepe " " "

Makau " Junction of stream Waialae & Hoare.

Mana by Kahawai of Hoare.

Op. 2. Makua " pali of Kaumakaha

Manapepe " " Kuahaki

Makau " " Kuahaki

Mana Kahawai of Waialae.

Cl^t rec^d these lands from Kailinawa & his title is not disputed.

Kahe Sworn verifies the testimony of Kaumakaha.

The above claims from Page 210, with the Testimony were carefully examined before the V. Pres^t in presence of Kekuanao - and first opposed on the informality of not having been before recorded - which was overruled on the reasons recorded - the original rights not being questioned - and they were finally admitted by Kekuanao, & ordered for Survey by the Pres^t with the Sign^t Sec.

1854

No 10675 Sabatila

Testimony Received from Sacer Prieto Oct 19th

Testimony in relation to the Land of Sabatila - taken at Lawai. Island. Hawaii. September 27th 1854.

Luka witness, Sworn, testifies, that he is Kauhiki of Lawai and knows the Land of Claimant. It is in the Ahupurua of Lawai at a place called "Hapaisiue".

It lies in one piece & consists of 5 large lots & house lot, bounded as follows

East, by Lawai Stream. South, by Land now held by Mupile & formerly known as the land of Kumauna. West, by Kula of Kauhiki. North, the land comes to point near the falls -

Witness declares that he gave the land to Claimant directly after the great freshet at Koloa about the year 1846 & he has had peaceable possession of it ever since -

Leoi witness, Sworn, says he knows the land of Clt. that at the time of the great freshet the lots were ruined by the water that the former occupant abandoned the land that Claimant reformed the lots & has occupied them ever since with the approbation of the Kauhiki & without opposition from any source -

Koloa Oct. 3. 1854.

The accompanying testimony in relation to the Land of Sabatila needs a little explanation - By referring to evidence in the class of Pucana No 10675 you will find that it was included in the claim

of the latter, - Pucaina & Salititela are relatives & at the time their claims were presented both occupied the same house Pucaina had all the land included in his claim, they both believing in their simplicity, that it was just as well to have both lands included in one palapala - In the native copy of the testimony, which I have, I find the l^os of Salititela are expressly mentioned. (I have not the English copy).

When Mr Pease surveyed the land of Pucaina he left out the land of Salititela, as it was evident that did not belong to him, - Pucaina has received his award - but Salititela loses his land unless this correction be made.

You will observe therefore that the claim of S. is not a new claim - what is requested is a rectification of an error in the claim N^o 10675 - Not doubting but you will give the case due consideration.

P. S. If your Commission conclude to allow Salititela his land it will be necessary to have it surveyed - Mr. Pease, I suppose, is at Honolulu, though he makes frequent visits to Kauai.

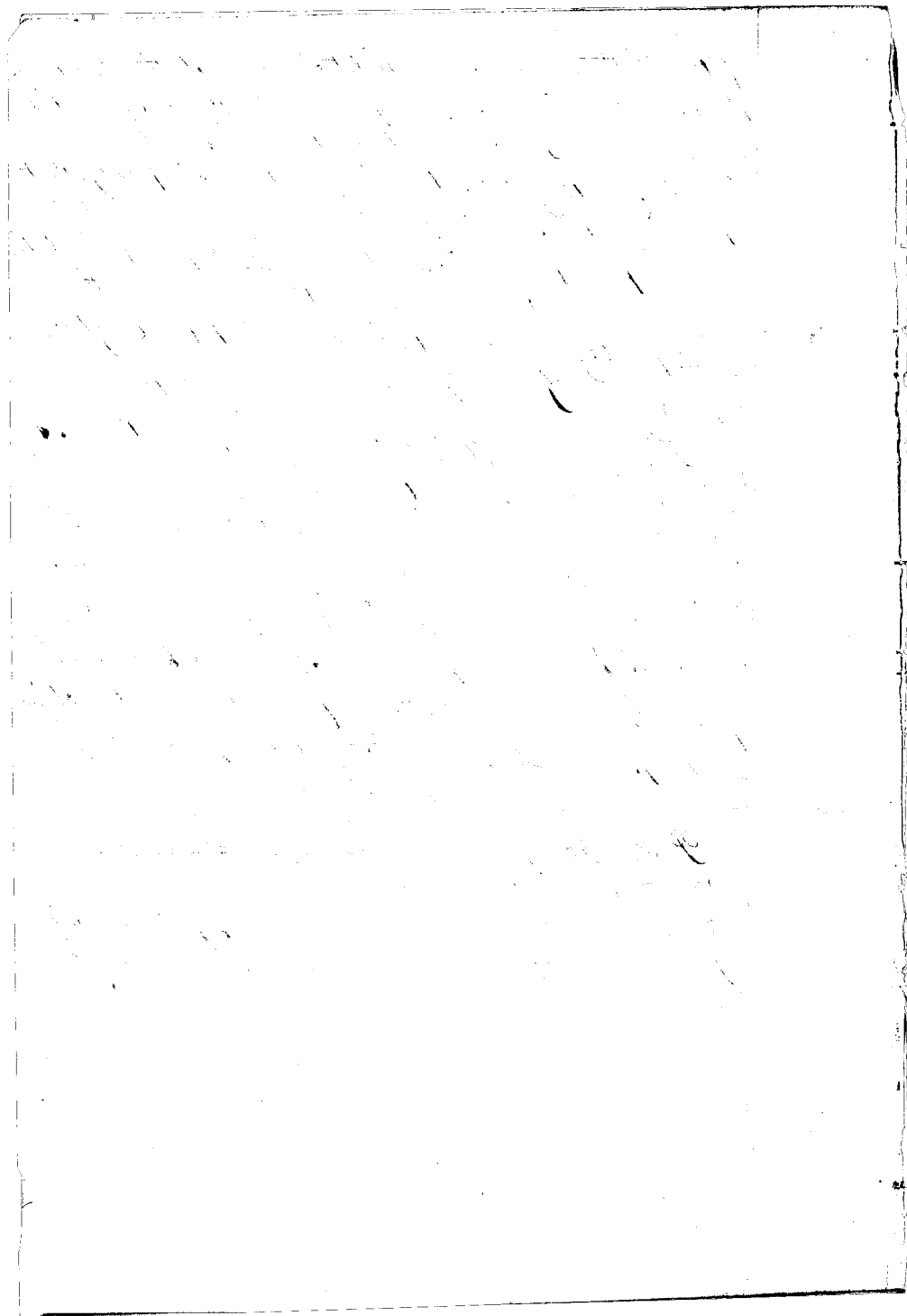

239
Evidence from Mr. Powell December 23rd 1854

Honolulu Dec. 21st 1854.

Dear Sir:

I have found the aw^d of Ula
10922 No 10922 x9799. It is receipted by Kikaulahas the re-
ceiving date Aug. 27. 1852.

As you do not mention the names of the ³ aw^d
sent in the package with Nahi's I cannot certainly
say whether I have rec^d them or not. But I rec^d ³ aw^d
months since 3 awards one of which was Kapehu's,
the others I do not remember. Nahi's was not one of
them. They came entirely loose, without a particle
of wrapper or even a string around them; & without
any note accompanying. They had passed through
several hands having been handed over from one na-
tive to another until they finally reached me, so
far as I could learn, Kikaulahas had given ^{them}
into the hands of some native on board the steam
Otoromoi, with verbal instructions to deliver or send
them to me. I herewith send you surveys for 8 of
the 10 whose names you mention as having been reported
by Mr. Pease to have abandoned their claims. Of the
other 2, Kuleiki (wrongly written Kuleiki) has already
received his award, the other Kiholelilo has given
up his land to Kahohe who has got the award

of it, I also send you the disavowal of 4 of them over
their own signatures, that they have ever abandoned their
claims. I left Waimea before having received the disavowal
of others, but it will be forwarded to me here probably that
of Kulumane. I could not get as he was absent from the place.

But Mr. P. surveyed his claim & rec^d 3 dollars in
full for the survey, & as to Pahupuu, I now perceive
that I have forgotten to give him notice that he must
make a disavowal. But the Koroahiki does not even
pretend that any one of them had ever given up his
claim.

I also send you surveys of the house lots of
Kapa Kapa 11277 & Naiaikamannu 11278, which should be
added to what has already been awarded them, I
also send you 5 other surveys viz.

Hulimai 6531. There is one taropatek in this land
which is claimed by the Koroahiki as a koele. But the
former Koroahiki tells me that it is not properly a koele,
that he took it & planted it id a koele once or twice,
but it was not originally so, & has never been used
as such since. It has certainly never been used as
such since it came in possession of Hulimoi & for
years previous. I suppose you will find the evidence
which I took down. If so, then the title of Hulimoi
is good. I think, to the whole as I have surveyed it.

Manini 6678. This piece of land is additional
to what has already been awarded to Manini. The
Koroahiki objected to Mr. P. surveying it on the ground
that the land did not belong properly to Manini
but to Kumeua. But Kumeua is Manini's father or
uncle & they live together & occupy jointly the land,
& they mutually agreed that the land should be claimed
in Manini's name, & as de Fivas, & the evidence was
taken in Manini's favor by the mutual agreement of them
both, & it seems to me that the mere absence of Kumeua's
name in the original claim or evidence should not in-
validate the title. So Mr. Lee decided when he was
here & on that principle you have awarded numbers
of titles.

6268

Kiko 6268. This is a resurvey of Kiko's land, Mr. P. survey included one ~~two~~ patch which belonged to Daniela (Clew). This patch I have left out making Kiko's land in 2 parts. Daniela also claims one of the patches which I have included in this survey, I have thoroughly examined his claim & am satisfied that it is wholly groundless, Kiko's right to this patch is precisely the same in every respect as it is to the rest of her land; she received it at the same time & has always cultivated & used it wholly for herself precisely as her other patches; The rest of this group "Tiaruahie" belong to Daniela. He says he put in a claim to it, & that the evidence was taken at Waialeale. If so, I do not see why he is not entitled to an award. If it is only for want of the survey, that the award is not given, then please let me know, & I will survey it. I think no one will contest his claim.

10953

Wewew 10953. This also is a resurvey & should be substituted for the original one awarded to him. That survey of Mr. P.'s is certainly a remarkable one; It professes to be a survey in 2 parts, of his purchase, two land & Kula. But neither of those parts, according to the boundaries these laid down, included any portion of the house - lot or one inch of two land. They include only waste land which I have left out entirely. I have laid down the survey where it ought to be, covering Wewew's house - lot & the land which he cultivated.

With the exception of this last & the claims of Mianini & Pahupuu, the Honolulu's luna went with me & was present when I made the surveys of all the claims mentioned above, & no exceptions were taken by him to any of the boundaries as I have given them, but what I have already mentioned above. I also explained fully to him what I ^{had} in regard to Mianini's & Wewew's claim, & he expressed a full consent & approval of my work. To the boundaries of Pahupuu's land there can be no possible objections by any one.

Wahapuu's survey also I send you. This is a good

of clear claim, was omitted by Mr. Pease, probably through
mistake. As I am now in Koloa for a few days, I
will attend to the claim which you mentioned. The one
in Hanapepe which I mentioned as requiring a new
survey I have not yet been able to attend to.

For the surveys of the recent claims, i.e. those
on which the evidence was recently taken I have charged
the individual claimants \$5. each, & you will not include
the cost of survey in the costs of my award on the
awards. But for the previous claims I have made
no charge, & you can do as you think proper about in-
cluding in the costs any charge for surveys. I suppose
there are some other claims mentioned in my earlier
notes of evidence, which have never been surveyed.

Two only have come to my knowledge. One is
that of Kapuniia for Waiahole, an ili in Waianai.
I supposed his claim was good to that land & do not
know whether it has been brought before the commission
or not. Another is that of Namiofiahaku. One
person of the same name has received an award.
But this is a different person & his claim is in the ili
of Namia in Waianai. There may be others, but I cannot
tell as I have not the evidence.

I return the sheets of evidence you sent me.

Your very truly
G. B. Powell.

P.S. I have in my hands some money collected
for Mr. Pease, & he ought to allow me to retain out
of it pay for those surveys for which, he took pay,
& then neglected to report them to the commission.
Namiofiahaku \$5. Kulumani \$5. Kuanani \$1.50

On looking over the survey of Kapuniia
this morning (12) I suspect I have wrongly named
one of the boundaries of his land. I will therefore
retain it till I can return to Waianai & consult

10.21 P.M.

262

my notes, & will not send it by the steamer which goes to day.

Your Y. B. P.

Denial of Relinquishment
referred to in previous Les.

Honolulu Nov. 16. 1854

Ke hai aku nei au i ka pua Kamea Kuleana
ama, aole au i haalele i ka pua Kuleana, a ke nei
aku nei au ia oukou e hawai i ka mea i kama
pualapala hoko. No ka mea ua hoko aku
au i \$4.50 ia Mr. Pease no kama ana ana i
ama, a ua ke pua oia aole au i haalele i ka
kuleana.

Ike Maku

Y. B. Powell.

Kuamooi ^{Kona} Kaha

Dec. 8. 1854.

Ahe maua e haalele i ka pua Kuleana,
aole i lilo, e Mr. Pease ia maua pua, ua hoko mau
ua e ana ana oia i ka pua ana, aole ka
ia i hilo aku ilalo, no ke aha loa ke nei
aku nei maua ia oukou, e wa Lina Kamea, e
hoko mai i ka maua.

Ike Maku

Y. B. Powell.

Mo ^{Kona} Kaha
Kaunimui ^{Kona}
no Kuleana ^{Kaha}

272-

Dec. 9. 1854

Uea ana o Mr. Pease i kuu aida a rau haka
aku au ia i ma dala skulu mo ke ana ana, a mo
ke aha la i hiki ole mai ai o koiri palapala kooko?
Aole bo au i haalele i kuu kuleana

The Maika
G. B. Powell

Tapohatapu ^{Keia} ~~Kaha~~

3333 Tapohatapu Sam G. B. Powell March. 1855

Sir
Send survey of a house lot of about which
Mr Pease refused to survey, joining the lot which
Mr P. surveyed for him who chose to pass his
boundary line close by the house so as to leave
out the Garden, rather than go round the house
to give him his due - though but a few minutes
labor - It belongs to Tapohatapu from ancient
times - & there is not the slightest ground for
opposing the claim.

I am told that Mr Pease refused
to survey the house lots of nearly all the Claimants
in the Valley of Wairawa & it is the opinion
of the natives that he was bribed to do so
by the Ranahatu. I have no time to attend
to those lots, though pressed to do so by the
people - & I fear they must be deprived of
them.

G. B. Powell

Waimea March 14. 1855

N^o 142
Keia
Pua Rata

Dear Sir
I send you a survey of Keia Rata's house
lot - the lot N^o 2 which has been awarded to him
4595 is the same as that awarded to Pua Rata 4595
& belongs to Pua Rata - By comparing the 2 surveys
made by Mr Pease you will see that they are

both on the same spot - only a little variation in the course
I have surveyed for Kapelue the lot which his house lot
stands has always stood. I cannot see how Mr P.
can have made the blunder. I send also the Award
of Kapelue to be corrected.

I return also the Award of Tona Kamoohipaka
3587-6752 with a resurvey of No 2 lot in that
Award - Mr P. left out of that piece a large part
of one Kalo patch without any good reason - as it belongs
to Tona underfoot.

In survey of the above I discovered that Mr P.
has also cut off a large slice of ~~the~~ ^{the} ~~lot~~ ^{lot} No 7672
lot No 1 - he gives the names of N & S boundaries,
correctly - but his survey makes the width much
narrower than it really is - It all belongs to
Kauai - neither he nor the Honolulu nor any one
else was aware that it was not all included in the
survey - I therefore return the Award with a resurvey
of that piece.

I send also the Award of Maui 8035-10258 -
with the resurvey of Court Case (objected to by Kauai)
Kauai to whom you saw at Honolulu is not the owner
of the illi "Houla", where Maui's & Mamoo's lands
are all situated - but he is son-in-law to the true
owner - Kanae - who was present when I made the
survey. I saw the deed, I am quite confident that
Kanae & not Kauai, was the purchaser. I have
however seen Kauai since his return & heard all his
objections to the claim. He enquired my reasons for

enlarging the survey - I told him I found from
 unanimous witnesses on the spot that that portion
 (I added) had always belonged to Alai Ri - and he
 stated by him - I still so that his claim was
 just as good & the same in all respects as the
 part awarded - To this Kanai made an objection
 - I perceived no objection he made lay against
 the addition which I had made to the survey -
 but only that Alai Ri had too much land -
 2nd that he had land in two different places,
 in the valley - 3rd that some of the large patches
 in Opepu (X-1) did not belong to him but
 to a man named Koa - I replied that a just right
 and not how many, or different places, was the question -
 Kanai admitted that he could not disprove Alai Ri's
 right - the lots did belong to him - but he thought
 it was more than he ought to have.

To the 3rd objection - I replied that as shown two
 patches of Koa were as he said near the S boundary
 of the land, they were not in the part I had added,
 but in the original survey by Mr. Pease which had
 already been awarded - that such an objection was
 never before made to any one - nor to Mr. Pease - & when
 I was on the ground, neither Kanai, nor any other there,
 knew of any large patches in all that land (Opepu) that
 did not belong to Alai Ri - but that Kanai told me
 expressly that he had no dispute with Alai Ri about
 his claim. He agreed to bring his witnesses by the
 10th Inst unless he found Koa had cotted those
 patches with Alai Ri's permission - in which case

he should drop the objection & write me a note.

This has not been done - & I conclude I shall hear
no more from him.

J. H. Smith Esq.
Sec. L. C. M.

Your most truly
J. R. Bowler