

1848

Vol 5. Foreign Testimony Books

District of No. Hawaii

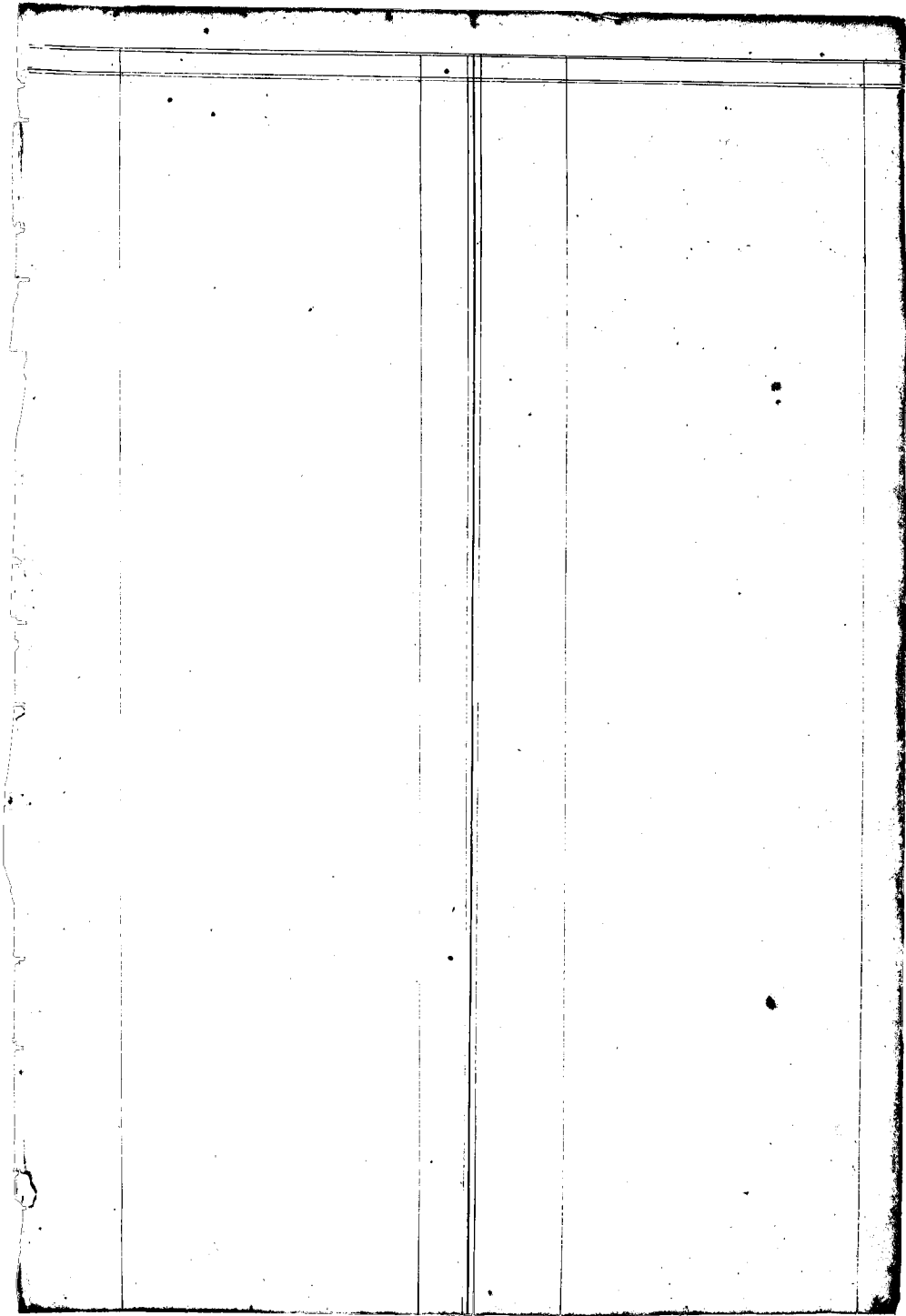

Index

Index

Number	Names	Pg.
12	Kaao Isa	14
195	Ragsdale Alexander	20
223	William Wm	44
242	Perkins John G.	20
513	Toapa	2
1091	Hio	3
1095	Polenia	6
1096	Hiona	9
1097	Kaahana	9
1098	Kaulua	5
1099	Pomona	5
1100	Puaa	7
1104	Kaui	1
1106	Waae	3
1107	Lahaina	6
1108	Lumalina	6
1170	Moore George M.	13
1279	Kalaa L. Kolona	7
1333	Kaloto	30
1334	Keaweohano	8
1335	Kaheanani	30
1709	Kaalou	32
2228	Kaasa	4
2256	McHenry William	7
2257	Anderson John	20
2259	City John	44
2274	Kaunani	26
2276	Kuhio	20
2281	Kaiana John W.	2
2287	Baranaba	21
2230	Samuela	26
2402	Keaniho and Kahue	4
2466	Kanoa	5
2570	Keaweohua	6
2603	Pihaka	20
2604	Paua	18
2606	Pomona	2
2630	Pihano	12
2663	Keaniho and Kahue	5
2664	Kahue	3
3205	Ako	1
3206	Steele Josephine	2
3690	Pohole	18

Number	Names	Pg.
3769	Apiki	12
3779	Apineopine	12
3788	Apu	12
3863	Paua	7
3867	Puati	10
3872	Peki	34
3993	Piomanu	3
4012	Keaweohua	34
4014	Hode	25
3996	Kahalelo	11
4276	Kapahi	10
4344	Kuaio	27
4528	Agumi	29
4539	Enoaliko	10
4548	Kaekalani	30
4563	Waimaha	32
4569	Samuela	26
4576	Maia	41
4570	Kaika	39
4595	Muhimane	31
4597	Panamaikai	11
4598	Kalahi	12
4599	Homa	43
4644	Kalapaala	20
4645	Kaear	39
4646	Puaie	43
4654	Pakua	29
4650	Pape	16
4658	Baranaba	29
4695	Lulana	41
4600	Pauoiola	16
4703	Kaenani	35
4703	3 Kioh	34
4704	3 Kue	35
4705	4 Kalia	36
4706	5 Kiana	36
4707	6 Kalau	36
4708	7 Kanihamohe	36
4709	8 Kalia	36
4710	9 Kalia	37
4732	Makanihane	37
4734	Kahi	37
4735	Maa	37

00 1111

00

4097

4097

Index

Index

Number	Names	Vol	Number	Names	Vol
4737	Hociceloa	23	5157	Kuaho'o	22
4737B	U'ahine	23	5159	Kapuni'u	16
4738B	Lolo	23	5210	Kaapa	32
4738	Hakaiu'ele	12	5701	Kani	6
4775	Hakui'ee	13	5705	Kapamukula	20
4776	Hachue	34	8069	Kaalon	17
4781	Hakui'pue	42	8081	Kuawicowa	34
4783	Hakai	33	8529	Kaapa	5
4784	Huki	31	8718	Kane J. B.	15
4785	Hakai	23	8802	Kani	24
4786	Halona	21	8803	Kamanohaka	24
4809	Lo	13	8811	Ki'ioe	27
4894	Kalaloa	15	8854	Kalua	25
4960	Kuhoana	39	8884	Kawakialoa	35
4969	Kalana	26	9902	L'ui	21
4970	Ki'itama	31	10004	Kaimenohiole	24
4972	Hakui'a	19	10164	Koku	37
4972	Ki'iolele	30	11045	Karanaha	39
4975	Ki'iolele	13	^B 11045	Kanahai	4
4976	Ki'iolele	32	^B 11046	Ki'ina	17
4977	Ki'iolele	33	^B 11047	Kakua'ane	37
4978	Ki'iolele	33	^B 11048	Kanale'ane	30
4979	Kenahi	32	^B 11049	Kai'ima	39
4982	Kanaka'elohai	1	^B 11050	Kachumi	144
4983	Ki'iolele	8	4773	Kakua	44
4989	Kai'i	19	4596	Kaka	15
4991	Ki'iolele	31	11144	Oni'iki	"
4992	Ki'iolele	31	11145	Paakukini	16
4993	Ki'iolele J. B.	31	1258	Kaitou	"
4994	Ki'iolele	9	173	Wahine	47
5007	Ka'aimoa	40	1 C	Kary	"
5060	Ka'aimoi	40	1 E	Kahoe	18
5018	Ka'awe	25	1 F	Kapu	"
5021	Ki'iolele	17	1 G	Makaomani	"
5052	Kanikoi'ke'aki W	33	1 H	Opai	"
5096	Kapuhaua	41	1 I	Paho W.	"
5098	Kelikele'ehai	42	1 L	Ono	5
5103	Kamaka	33	1738	Kalukihawa	"
5106	Ki'iolele	40	3294	Kouma	"
5110	Kakua	11	4661	Puhakoua	"
5111	Kanaka	20			
5122	Ka'awehana	10			
5145	Ka'awehana	10			

1874

11
12
13
14
15
16
17
18
19
20
21
22
23
24
25
26
27
28
29
30
31
32

...	11
...	12
...	13
...	14
...	15
...	16
...	17
...	18
...	19
...	20
...	21
...	22
...	23
...	24
...	25
...	26
...	27
...	28
...	29
...	30
...	31
...	32

11
 12
 13
 14
 15
 16
 17
 18
 19
 20
 21
 22
 23
 24
 25
 26
 27
 28
 29
 30
 31
 32

26

1 M	Kaha	51	85153	Muamos Kaolulu	64
1 O	Pualuhi	52	589	Naholoa	85
1 P	Nakai	"	589	Nahieiki	86
1 R	Kawaimela	53	589		87
1 S	Kioloakia	"	2258	John James	88
10,358	Naonovaina	"	989	John Davies	89
2293	Kauikapia	54	2271	Will. J. C. Simmons	90
4665	Pachumotho	"	1177	William Dale	91
4665	Palapala fr. P. 20	"	8505	Wikipane Capt. of W. P. Bell	92
4668	Pahau	"	4038	Will. B. Beadle	93
5097	Pahau	"	988	John Collins	94
8084	Kakamae	"	986	Samuel Bright	95
4918	Kapapa	"	672	James Hale	96
2289	John Ely fr. P. 24	"	987	W. Hughes	97
2338	Nikalo	55	4037	J. S. Allen	98
223	John Selham fr. P. 24	"	11,105	Naalehu	99
2297	Tihaitikai	"	11,108	Maia Kaeo	100
4700	Koluileka	"	11,108	Nalu	101
2257	John Anderson fr. P. 30	"	11,106	Opiki	102
1106	Koae John Taylor	"	11,109	Pahi	103
212	John J. Perkins fr. P. 24	56	11,101	Hiram Kolohi	104
190	M. Hag ^{fr. P. 24} ^{12,161} ⁵⁶ ⁵⁷	"	11,110	Keliimahi	105
5703	Kapaakuaikie	"	11,102	Lapiamoe	106
2256	Wm Mc Kenny fr. P. 24	"	11,103	Kalae maole	107
2733	Maluai	"	11,103	Kaamohu	108
2335	Nikalo fr. 55 P.	"	9828	Kekop	109
8507	A Fernandez	"	8224	Kialokuaikie	110
529	C. Yocaton fr. Vol. 2 P. 270	58	8471	Kaheana	111
925	James Atkins	"	11123	Kae Koku	112
1974	Daniel Barrett	"	11135	Nakanehu	113
1614	Ch. Hoak	"	3735	Iwila	114
3659	Jeremiah Martin	59	4188	Kaiaia	115
3202	Pam. Rice fr. Vol. 2 P. 246	"	11131	Mataio	116
3660	J. G. Munn fr. 12 P. 158	60	11119	Kalehuna	117
3202	Tom Powers	62	8330	Kahuli	118
976	Wm Beckley	"	8329	J. Kaniko	119
8512	Josiah Keok	63	7853	Kamama Kalaheua	120
8513	Lorenzo Lincoln	64	331	P. Robinson	121
4578	Kanaiwa	65	6202	Francis Davis	122
4579	Kahinau	66	2582	S. Haano	123
		67	8868	Kapaakua	124
		68	8982	Kahokua	125

4339 ^B	Kanama	83.
10760.	Palea	86
12885.	Kaos	86
2187	Kaanaana	86
9111	Kawaa	84
7489	Kaete	84
9100	Komohilani	88
7609	Kepapapa	88
7366	Kirikahu	89
571	Cornelius Hoyer	93
71298.	John Komote	95

L.

Vol. 5. *Testimony in English*
 Records of Commissioners' Court for Quietting
 Land Titles; held at Pihonua, District of Hilo, Island of Hawaii
 J. M. Kakuwai Esq. Commissioner.

Number of Claim.	Names of Claimants.	Examinations, Evidence and Decisions here
1104 X	Kaiwi	<p>Tuesday November 7th 1840.—</p> <p>On opening the Court John William was sworn to perform all the duties of his Commission with impartiality Kanama being sworn deposed that Kaiwi's land was situated on the Ahupuaa Kukiwaa I did not know how many lots there were on the land it is bounded on the West by the old main road on the North by Kauchona's enclosure on the East by Aianai on the South by Kanakale's enclosure it is enclosed on the North West & South by a sea fence on the East in the stream has 3 dwelling houses which all belong to Kaiwi.</p> <p>Lot 2 Is bounded on the West by the land of Kapanoa on the North by the ground of Kanama, on the East by the main road on the South by the enclosure of Hio this lot is enclosed and has 4 dwelling houses all belonging to Kaiwi. He received the land from Kanuha in the year 1845 since which time he has enjoyed it without any dispute. Kanakale sworn - deposed that the above deposition was true in all points.</p>
3205	Aiko (Chinaman)	<p>Kaolepuni being sworn deposed that he knew the Lot 1 land of Aiko, to be situated on the Ahupuaa Kukiwaa and bound on the West by land belonging to the Kionohiki on the North by Ahupuaa Kukiwaa 2 on the East by main road on the South by Iovine Waiakia it is enclosed, and has 3 houses within the enclosure.—</p> <p>Lot 2 Is bounded on the West by main road on the North by Kanakale's fence on the East by Kukelekahe's land on the South by Pimiona's ground. has 4 houses on the lot belonging to Aiko, it is fenced in, and he got this lot from Pima, in the year 1845 it is under cultivation. Kukelekahe's sworn that the deposition of Kaolepuni was true, and that his claim has not been disputed.</p>

W. F. Johnson in Reply

Dear Sir,

I have the honor to acknowledge the receipt of your letter of the 10th inst. in relation to the above matter.

I am sorry to hear that you are not satisfied with the results of the examination of the specimens of the above material.

I have had the specimens re-examined by a competent authority, and the results are as follows:

The specimens are composed of a mixture of the following substances:

1. Silica

2. Alumina

3. Iron oxide

4. Magnesia

5. Lime

6. Potash

7. Soda

8. Water

The above substances are present in the following proportions:

Silica 55.00%

Alumina 25.00%

Iron oxide 10.00%

Magnesia 5.00%

Lime 2.00%

Potash 1.00%

Soda 1.00%

Water 2.00%

I am sure that these results will be satisfactory to you.

I am, Sir, very respectfully,
 Yours,
 W. F. Johnson

1848 Board of Land Commission Hei's Hawaii Tuesday Nov 2nd 1848

Number of Claim	Names of Claimants	Examinations, Evidences & Decisions. &c &c
3286 X	Kaaleopunui	<p>Kukelekahe sworn, knows the claimant's land to be situated on the Ohupuaa Kukuaau belonging to Keone ana it is bounded on the West by a piece of uncultivated land extending to main road, North by a stream, on the East by the same stream, on the South by the same stream, it is enclosed on West by stone fence on the N. E. & S. by the stream, there are 3 houses 1 house belonging to Kaaleopunui and two to a foreigner named Thomas Simmons who has no right or title in the land but only in his houses. Kaaleopunui received the land from his father who was Kowliki to Mr John Young (Oloana) Kaniakiale swore that the deposition of Kukelekahe was true, and that the Ohupuaa belonged to Keoneana.</p>
513 X	Papa	<p>Kaheleniu, sworn, deposed that Papa's land is situated on the Ohupuaa Kukuaau & that it is a house lot and is bounded on the West^{East} by the New road on the West^{West} by ground of Hamakani on the North by the ground of Kauani on the South by fence of Waiawa it is surrounded by a fence has 2 houses belonging to Papa he had the land and had resided thereon since the time of Hamakameha I from Kaeu. Lot 2 consists of a bamboo patch within the Lot 1 of Aiko has owned it since the year 1843.</p>
2606	Pumono	<p>Kaaleopunui sworn, know that Pumono had 2 lots on the Ohupuaa Kukuaau, Lot 1st is a house lot, bounded on the West by main road on the North by Aiko's fence on the East by Kukelekahe's enclosure on the South by a middle path, partly enclosed fence with palatal has 2 houses 1 belonging to Pumono and 1 to a relation Lot 2 A cultivated piece of ground (Kihapai) bounded on the west by Kukelekahe's ground and the Stream on the North by Kaniakiale's land on the East by the stream and on the South by the stream has 1 patch of it cultivated, has had possession of it since the year 1844. Kukelekahe's sworn the above deposition was true (Aloa Keheka)</p>

The first part of the document discusses the importance of maintaining accurate records of all transactions. It emphasizes that every entry should be clearly documented and verified. The text continues to describe the various methods used to ensure the integrity of the data, including regular audits and cross-checking of entries.

In the second section, the author details the specific procedures for handling discrepancies. It is noted that any inconsistencies should be immediately investigated and resolved. The document provides a step-by-step guide for identifying the source of an error and correcting it. This process is crucial for maintaining the trustworthiness of the records.

The third part of the document focuses on the role of the accounting staff. It outlines the responsibilities of each team member and the importance of clear communication. The text stresses that everyone involved in the process must adhere to the established protocols to avoid any confusion or misinterpretation.

Finally, the document concludes with a summary of the key points discussed. It reiterates the commitment to transparency and accuracy in all financial reporting. The author expresses confidence that these measures will ensure the highest standards of reliability and accountability.

1848 Record of Land Commission, Hilo Hawaii Tuesday Nov^r 7th 1848

Number of Claim	Names of Claimants	Examinations, Evidences, Decisions &c &c
3993 X	Hoomau	Haleopunui sworn, knows Hoomau's land to be on the Ahupuaa Kukuaau 1 and that it is a House Lot bounded on the West by the main road North by a piece of waste land on the East by the enclosure of Kamehameha on the South by the field of Haleopunui and contains 1 dwelling house which belongs to Hoomau he received the land from Puna in the year 1834 and his claim to it has never been disputed. Kukelekahe sworn deposed that the above evidence was true.
664 X	Kahue	Haleopunui sworn, said he knew the house lot to be situated on the Ahupuaa Kukuaau 1 st and bounded on the West by Kamehameha's ground on the North by the Ahupuaa Kukuaau on the East by Aiko's enclosure on the South by a piece of waste land there are 3 houses on it all belonging to Kahue he received the lot from Puna in the year 1840 since which time he has held it without dispute, Kukelekahe swore that the deposition of Haleopunui was true.
1091 X	Hio	Kahue sworn, deposed that he knew the house lot of Hio to be situated on the Ahupuaa Kukuaau 2 that it was bounded on the west by the New road on the North by the ground of Kawai on the East by the Old road and on the south by Aiko's Lot 1 it is enclosed and has 2 dwelling houses belonging mutually to Hio and Waiawa, has descended from his forefathers since the days of Kamehameha 1 st . Kukelekahe swore that the deposition of Kahue was true.
1106 X	Kaae	<p>Kanakaole being sworn deposed that he knew the land of Kaae to be situated on the Ahupuaa Kukuaau 2 and to be a house lot and a cultivated field, that Lot 1 was a house lot and that it was bounded on the west by the main road on the North by the stream Alanaia on the East by the same stream and on the South by the enclosure of Kawai, it is enclosed and has 3 dwelling houses within the enclosure.</p> <p>Lot 2 A field for cultivating bounded on the West by the stream Alanaia on the North by the Ahupuaa on the East by the Sea Beach on the South by the enclosure of Kanaia it is cultivated. I also know he has a field for cultivating in the Pili called Koola in the Ahupuaa Waiakaa but I do not know the boundaries they were formerly two fields but are now joined in one measuring 1056 feet in length and 1050 feet broad being of the same length and breadth throughout, making lot 3.</p> <p>Lot 4 the right of possession to this lot is not clear being distributed by the Honohiki, but the 3 first lots are good Pappa being sworn deposed that the deposition of Kanakaole was true.</p>

Dec^d 5319

Lot 4
relinquished

1848 Record of Land Commission Hills Hawaii Tuesday November 1st

Number of Claims	Name of Claimants	Examinations, Evidences Decisions &c
4982	Kanakahohai G. O'Hare M.L. 601 <i>Correct</i>	Kaloepuni, sworn deposed that he knew the land of Kanakahohai was situated on hukuau 2 and that it consisted of a house lot and a Kalo field that Lot 1 was a house lot and was bounded on the West by a strip of waste land on the North by the Ohuwaia Ponahawai on the East by the ground of Kahue on the South by the Ohuwaia Kukuau 1 st that it is only partly enclosed and had a dwelling house belonging to Kanakahohai. Lot 2 is a Kalo field bounded on the West and East by waste land on the North by Ponahawai and on the South by the Ohuwaia Kukuau 2 and is enclosed by a sea fence, his right of possession is by occupancy which no one has ever disputed Kanakahohai swore that the deposition of Kaloepuni was true.
No number 110458	Kanakalo X	Kaloepuni being sworn deposed that the ground of Kanakalo was situated partly on hukuau 1 partly on hukuau 2 and was bounded on the West by the main road on the North by the enclosure of Haini on the East by the stream Alaniio and on the South by the grounds of Aiko and Kauhalekahi that there were 3 houses on it belonging to Kanakalo, and that it was enclosed that he holds possession from the Konoheki since the year 1830 the Konoheki swore to the truth of the above deposition.
Wednesday November 8 th 1848		
2402 2663	Keaniho and Kahue See page 79.	Kaapa sworn - deposed that the land of Keaniho and Kahue was on the Ohuwaia Ponahawai on the Pa Kamewahineike consist of a building lot and planting lot is bounded on the W. by Kalo field on the North by the ground of Hewahewa and Kaapa on the East by strip of waste land, and on the South by a piece of waste land it is not enclosed and has 3 fields for cultivation a dwelling house belonging to Keaniho the land was given to him by Kestulu and Kaholowaria in the year 1835 since which time he has always resided thereon. Kahue not decided, sent for. Taharaa sworn, deposed that the evidence of Kaapa was true.
2228 2629	Kaapa X	Keaniho sworn - deposed that he knew the land of Kaapa to be situated partly on the Ohuwaia Ponahawai and partly on the Ohuwaia Ponahawai that it is bounded on the West by Hewahewa's ground on the North by the Mission land on the South by the grounds of Keaniho and Hewahewa that it is partly enclosed, has 3 fields, and 2 Dwelling houses belonging to Kaapa it was given to him by Kestulu and Kaholowaria on the solicitation of Rev. D. B. Lyman in the year 1835 since which time he has lived thereon. Kahama sworn, deposed that the evidence of Keaniho was true.

[Faint, illegible text covering the majority of the page, likely bleed-through from the reverse side.]

[Handwritten text, possibly a signature or name, located in the upper right quadrant.]

[Handwritten text, possibly a date or reference number, located on the right margin.]

[Handwritten text, possibly a date or reference number, located on the right margin.]

[Handwritten text, possibly a date or reference number, located on the right margin.]

1848 Record of Land Commission Hills, Hawaii Wednesday Nov^r 8

Number of Claim	Name of Claimant.	Examinations, Evidences, Decisions &c &c
1898	Kaulua X	<p>Kauakahi sworn, deposed he knew the land of Kaulua to be situated on the Ahupuaa Ponehawai, that it was an house lot surrounded by a tea fence and bounded on the West by the Old Main Road on the North by ground occupied by Robinson on the East by the fish pond and on the south by Peakaua's enclosure there are 2 houses on it 1 belongs to Kaulua and 1 to Pika (Pika) who has no other title in the premises but his dwelling house, the right and title being Kaulua's, who received it from Punawa (who is since dead) in the year 1832. The title to this claim is not clear.</p> <p>Sahama swore deposed that the evidence of Kauakahi was true</p>
1899	Pumana X	<p>Puaa, sworn deposed that he knows the land of Pumana to be situated on the Ahupuaa Ponehawai on the Iki Kakuakapoo and that it is a house lot bounded on the West by the enclosure of Puaa on the North by a foot path dividing it from Kapulekua fence on the East by the main road and on the south by the fence of John J. Simmons, it is enclosed by a tea fence and has one dwelling house belonging to Pumana, has held possession and lived there since the time of Kamehameha 1st.</p> <p>Pumana died Oct^r 27th 1848 and his Wife died Oct^r 23rd 1848 and left 5 Children, as heirs to his property, Kekukewa K. Oct. 19 Kia. mahiai W. Oct. 17 Haolenamuele K. Oct. 15 Kualau K Oct 11 Like (Dick) K. Oct. 8.</p> <p>Kapulekua swore that the deposition of Puaa was true, and that his claim had never been disputed.</p>
8629 2328	Kaapa X See page 80.	<p>In regard to land at Iki's palaka</p> <p>Kaalaki sworn deposed she knew the land claimed by Kaapa to be on the Ahupuaa Kaulua, and to consist of 2 Iki's called Ulu: malu and Hulueu, it was not clear to me that these 2 Iki's belonged in right to Hoakee (Kaapa's father) neither do I know how much he cultivated them. I only know that such are the names of the land, of Kaapa's father, at this time I do not know how much he has cultivated but I know that Kaapa has owned it since the death of Kamehameha 1st</p>
2402 2663	Keamho Kahue X See page 80.	<p>Kahue sworn deposed that he knew Keamho had 2 fields and that he Kahue had 3 fields but they were joined together and formed the claim of Keamho, he has resided there since the time of tea in the year 1840, Kahue has no right in this claim the right and title belonging to Keamho.</p>
2404	Kanoa X	<p>Kapanu, W. sworn, deposed that the claim of Kanoa was on the Ahupuaa Ponehawai, was a dwelling lot bounded on the West by Kahi's ground N by Kehau's ground E by Kahu's ground S by the main road, it is enclosed, has 1 house, belonging to Kanoa received it on gift from Kahu's house, but...</p>

[Faint, mostly illegible handwritten text, likely bleed-through from the reverse side of the page.]

1777
 1778
 1779
 1780
 1781
 1782
 1783
 1784
 1785
 1786
 1787
 1788
 1789
 1790
 1791
 1792
 1793
 1794
 1795
 1796
 1797
 1798
 1799
 1800

1840 Record of Land Commission Hills Hawaii Wednesday

Number of Claim

Names of Claimants

Examinations. Evidences. Decisions &c &c

1095 Peleola
X
Kialaki sworn - deposed he knows the land of Peleola to be situated on the Ohupuaa Ponaheua, that it is a House lot bounded on the West by the New Road on the North by John Noma's ground on the East by the Old main road on the south by a road separating it from Puniana's lot, it is enclosed - has 1 dwelling house and 1 Cook house belonging to claimant. He received it from Kialaki in gift in the year 1834 since which time he has lived thereon without any one disputing his right. Only 1 witness Kialaki the donee -

3570 Kawahewa
X
Kaapua sworn - deposed he knows the land claimed by Kawahewa to be situated partly on the Ohupuaa Ponaheua partly on the Ohupuaa Punaheua and to consist of an House lot bounded on the West by Sumaina's lot on the North by a bridge road on the East by Kaapua's lot on the south by Keaniho's ground it is partly enclosed and has one framed dwelling house belonging to Kawahewa, and one field or kilapaa on the Eastern side of dwelling house, that part of this lot situated on Ohupuaa Ponaheua was given him by Petero Apukhi in the year 1831 and the part on Ohupuaa Punaheua was given him in the year 1835 at the time the lands were given to the teachers, Kaapua Keaniho and others.
Keaniho sworn deposed the evidence of Kaapua was all true

1100 Sumaina
X
Hanaina sworn - deposed that he knows the land of Sumaina to be situated on the Ohupuaa Ponaheua comprising a field for cultivation and an House lot that it is bounded on on the West by the Chinaman's sugar plantation on the North by a bridge road on the East by the Lots of Kawahewa and Keaniho and on the south by a road leading to the sugar works it is not enclosed has 1 framed dwelling house, and 1 cook house belonging to him contains four fields. he received this land from Petero Apukhi as a gift in the year 1835. his right has never been disputed

1107 Lahana
X
Kaupua sworn - deposed that the evidence of Hanaina was true
Kauakahi sworn deposed that the land of Lahana was situated on the Ohupuaa Ponaheua, that it was an House lot and only partly enclosed, that it was bounded on the west by the Prison yard on the North, by a road leading to the Prison on the East by the main road on the south by a new road there are two houses, 1 belonging to Lahana and one to Keanecha Kani who has no right in the lot but his knowledge of evidence claims possession by inheritance having descended to him from his ancestors.
Kaupua sworn. deposed that the evidence of Kauakahi was strictly true

[Faint, mostly illegible handwritten text, likely bleed-through from the reverse side of the page. The text appears to be organized into several paragraphs.]

[Faint handwritten notes and markings on the right side of the page, including some numbers and possibly names.]

1848 Record of Land Commission Hele Hawaii Wednesday Nov^r 8th

Number of Claim	Names of Claimants	Examinations. Evidences. Decisions see se
2287	John B. Kaiana x	<p>This Claimant died in April 1848. Kalohelelani the Widow appeared to prove the claim, deceased having left no children, deferred reading the will until tomorrow.</p> <p>Sahaina sworn deposed he knew the land of John B. Kaiana to be situated on the Ohupuaa Ponehawaii, but does not know the boundaries of the four acres as stated on his claim but knows that the House lot is bounded on the West by a strip of waste land on the North by Kaapa's lot on the East by the New road, and on the South by a tract of waste land there is one dwelling house, belonging to him the lot has descended to him from his forefathers.</p> <p>Kauakahi sworn deposed that the evidence of Sahaina was true. The claim for the other part of the land as also the last clause deferred until proving the will</p>
Thursday November 9 th 1848		
2356 En P. M. 12. Co. 1. P. 7	William McHenry	<p>Owanihoi sworn deposed he known the land of W^m McHenry to be on the Ohupuaa Kawainui 2 and to consist of an House lot and a planting lot.</p> <p>Lot 1st is situated on the Ii Kahuananikala it is bounded on the west by Komoiki on the North by Kukuikoa on the East by Komoiki and on the South by Komoiki and contains 3 acres of Kalo</p> <p>Lot 2^d is situated on the Ii Kaloelono and is bounded on the West by the Main Road on the North by Komoiki on the East by Komoiki on the South by the Ii Kapaaku on the Ohupuaa Kawainui it contains 5 acres Kalo 5000 Coffee trees, 5 Houses belonging to him also a tanning establishment; his wife's father owned and lived on the land at the time he married her, since which he has lived thereon which was in the year 1841, he pays a year by rent of \$200. 500 one has ever disputed his right to live on the land</p> <p>John Pelham sworn deposed to the truth of the evidence of Owanihoi</p>
1180	Puaa x	<p>Sahaina sworn deposed he knows the land of Puaa to be on the Ohupuaa Ponehawaii and that it is a house lot and bounded on the West by the New road on the North by Komoiki on the East by Puniana's lot on the South by the Prison yard that it is enclosed and has 1 house owned by Puaa, Moo and Kelihihiole in conjunction, he had the lot from Pi in the year 1843 I do not know of any difficulty.</p> <p>Pi sworn deposed that he gave as a free gift unto Puaa all his right and title to this House lot.</p>
1279	L. K. Kalaia x	<p>Hanakahini sworn deposed he know the land of L. K. Kalaia to be on the Ii Koloa on the Ohupuaa Waiakoa that it is a planting lot and is bounded on the West by the House lot of Kaohunui</p>

[Faint, illegible handwritten text, likely bleed-through from the reverse side of the page.]

1797

1798

1799

1848 Record of Land Commission Held at Hawaii Thursday Nov. 9.

Number of Claim	Names of Claimants	Examinations Evidences Decisions &c &c
1379	L. R. Kealai in continuation + See K. Under	on the North by Konehiki on the East by sea beach and on the South by the fence of Kekeanaoa. it is enclosed and has no house on it. he got this land from Kipruakuni in the year 1823 I never heard any one dispute his right Kachumui sworn. deposed that the evidence of Konehiki was true
5707	Kaiu +	Puale. sworn. deposed he knows the land of Kaiu to be on the Ohupua Punahoa, that it is a dwelling lot. bounded on the West by Keaniho's ground on the North by the Mission land on the East by the Mission land on the S. by Kapa's lot it is not enclosed. has 2 houses & belongs to Kaiu and the other to Kausi, who has no right or title in the lot, the lot was given to Kani's father by Kopia, in 1839 since which Kaiu has never been troubled in regard to his title Kawa sworn. deposed that the evidence of Puale was true
5722	Keawe Kuanau +	Kachubuaheia. sworn deposed he knows the land of Keawe Kuanau to be situated on the Ohupua Punahawai and consists of 2 Lots. Lot 1 is bounded on the W. by Suralia's land on the North by the Konehiki on the East by Ohupua Kahuwai. on the South by Konehiki, it is not fenced in, but is under cultivation there are 3 houses on this lot belonging to Suralia who has no right in the land Lot 2 is bounded on the West by Waiawa's enclosure on the South by the New road. on the East by Karamani's lot and on the South by Karamani's lot claims it by inheritance from his ancestors since the time of Kamehameha I. Kapa sworn. deposed that the evidence of Kachubuaheia was true
1334	Keawe hano +	Sahama sworn. deposed that the claim of Keawe hano is situated on the Ohupua Punahawai that it is a planting lot and is bounded on the West by Keawe Kuanau's ground on the South by the New road on the East by Kamehameha's 'halo' patch on the South by the Stream Alanaio that it is not enclosed there is one house belonging to Karamani, he holds it under Karamani they both live on this lot and both plant thereon no one has ever troubled them. Kapa sworn deposed that the evidence of Sahama was true
4903	Kukeleau +	Kapa. sworn. deposed that he knows the land of Kukeleau to be situated on the Ohupua Punahawai, that it is a ground lot and is bounded on the West by Kaneliwa's lot on the North by the Stream Alanaio on the E by the Stream Alanaio and

[Faint, mostly illegible text, possibly bleed-through from the reverse side of the page. The text is arranged in several horizontal lines across the page.]

[Handwritten signature or name, possibly "John Smith" or similar.]

11

12

13

14

15

16

17

18

19

20

21

22

23

24

25

26

27

28

29

30

31

32

33

34

35

36

37

38

39

40

41

42

1848 Record of Land Commission. Hills Kaurau Thursday Nov 3rd

Number of Claim	Name of Claimant	Examinations, Evidences, Decisions &c &c.
4993	Kukuleau in continuation x	and on the south by the stream Manai; it is only 1 field and there are 2 houses on it, belonging to him he received the land from Lūkane in the year 1816 no opposition has ever been made to his claim Kāchupūakea sworn deposed that the evidence of Kipua was true
4994	Kāpuaa x	Kukuleau, sworn deposed he knows the land of Kāpuaa to be situated on the Ohupuaa Panahawai, that it is bounded on the West by the Kōmōhiki on the North by the lane of Shea on the east by the Kōmōhiki on the south by Kāaumana that there are 2 ground plots, and 2 houses, 1 belongs to Kāpuaa and the other to his people, that it descended to him from his ancestors it has never been disputed. Kāhao sworn deposed that the evidence of Kukuleau was true.
1096	Kiona x	Sahama sworn deposed that he knows the land of Kiona to be situated on the Ohupuaa Panahawai, that it consists of an House lot, part of which is on Panahoa it is bounded on the West by the main road on the N. by the Ohupuaa Panahoa on the E by the fish pond and on the South by Kaulua's ground it is enclosed and has 2 houses 1 belonging to Kiona and the other to Kāhukia who has a right in that part on Panahoa and Kiona on the part situated on Panahawai there is no difficulty as to their claim Kaura sworn deposed that the evidence of Sahama was true.
1097	Paakana x	Kanaia, sworn deposed he knows the land of Paakana to be situated on the Ohupuaa Panahawai that it is an House lot, and is bounded on the West by the main road on the N. by Kaulua's enclosure on the E by the fish pond and on the South by enclosure given to John G. Perkins, now occupied by John Stokes, Paakana received his land from Gould in the year 1816. know of no difficulty in regard to his claim Sahama sworn deposed that the evidence of Kanaia was true - John Colham wished to have the evidence of Mr. Pūman, who is the Kōmōhiki, as regards that part of Paakana land given to Ragsdale and Perkins, now occupied by Stokes and Simmons, Mr. Pūman being absent his evidence could not be had. Deposed until tomorrow or some other day.

[Faint, illegible handwritten text, likely bleed-through from the reverse side of the page. The text is arranged in several horizontal lines across the page.]

1840 Record of Land Commission Hills Hawaii Friday Nov 10th 32

Number of Claim	Names of Claimants	Examinations Evidences Decisions &c &c
4539	Ewaliko X	<p>Ulee, sworn deposed he knows the land of Ewaliko to be on the Ohupuaa Pihonua, that it is an House lot bounded on the West by Nihakali's land on the North by the Stream Saurai and on the East by Brown's enclosure and on the south by the land of the Mission, It is fenced in and has 4 dwelling houses and 1 cook house which belong to him, he bought it from Aican a Chinaman (since deceased) in the year 1812 his right has never been disputed.</p> <p>Kawaihae, widow of Aican, swore that the above deposition was true, and that she and the heir of the Chinaman never had nor ever would dispute his right to the land -</p>
4894	Kalaaloa X	<p>Kauakiai, sworn deposed he knows the land of Kalaaloa to be situated on the Ohupuaa Pihonua, that it is an House lot being 35 fathoms in length and 33 fathoms broad and bounded on the West by French Mission enclosure on the South by King's street on the East by John Williams's enclosure and on the South by Kalakauai's fence it is enclosed and contains 1 dwelling house, and 1 Canoe house belonging to George W. Moore he received the land from Hekeahou in the year 1824 no one has ever disputed his right.</p> <p>Puale sworn deposed to the truth of Kauakiai's evidence</p>
3867	Puale X	<p>Kawa sworn deposed he knows the land of Puale to be on Punaohoa 2^d and to be bounded on the W. by Apiki's fence on the North by Church street on the East by Apiki's land on the South by Apunepuni's lot, has 3 houses of his own within the enclosure he received the land from Apiki in the year 1824 his right has never been disputed</p> <p>Apiki sworn deposed that the evidence of Kawa was true</p>
4276	Kapahi X	<p>Kauehwa, W. sworn deposed she knows the land of Kapahi to be situated on Punaohoa 2 that it is not enclosed, that it is bounded on the West by Chinamans Sugar Plantation on the North by Makiahane's enclosure on the East by Kahi's fence on the south by Lumarai's ground it has 1 field for cultivation and 1 House Myself and my husband gave this land to Kapahi in the year 1841 since which no one has ever disputed his right. (only 1 witness to this claim the above)</p>
2604	Paulo X	<p>Nakupee, sworn deposed he knows the land of Paulo to be situated on the Ohupuaa Pihonua, and bounded West by the lands of Pohano and Robinson, on the North by the Mountain stream Waikehu on the East by the ground</p>

Handwritten header text, possibly a title or date, written in a cursive script.

Main body of handwritten text, consisting of several lines of cursive script.

Second section of handwritten text, separated by a faint horizontal line.

Third section of handwritten text, continuing the cursive script.

Fourth section of handwritten text, showing some fading and bleed-through.

Final section of handwritten text at the bottom of the page.

1848 Record of Land Commission Hilo Hawaii Friday Nov^r 5th

Number of Claim	Names of Claimants	Examinations, Evidences, Decisions. &c &c.
26074	Paulo In continuation. X	of Kakaiki on the South by Mikaele's ground, it is partly enclosed, and contains 2 dwelling houses 1 house belonging to Paulo and 1 house belonging to Nakiwee, he received the land from Namaaha 30 years since no difficulty has ever occurred since he has held it. Ulu sworn, deposed that the evidence of Nakiwee was true.
4597	Hanamaika X	Puahewa, sworn deposed he knows the land of Hanamaika to be situated on the Ahupuaa Puhonua that it is bounded on the West by George W. Mores fence on the North by the French Mission enclosure on the East by Kalaolala's lot and on the South by the fence of Kauli'kahiwai, that it is enclosed and has 1 house belonging to Hanamaika. He received the land from Namaaha in the year 1828, I know of no difficulty. Kauhane W. sworn deposed that the evidence of Puahewa was true.
4002	Nahalelepo X 3996 the Indian Mt	Kaura sworn, deposed that he knows the claim of Nahalelepo to be situated on the Ahupuaa Panakoa 3 that it is an house lot bounded on the West by the New Road on the North by the enclosure of William Backley on the East by John Komua's fence on the South by Pelecula's ground, he received it from Kanahele in the year 1845 he has one house on it, it is partly enclosed. Pelecula swore that the deposition of Kaura was true.
5110	Kauko X	Puahewa sworn, deposed he knows the claim of Kauko to be on the Ahupuaa Panakoa 3 that it is an house lot bounded on the West by Meealoha's lot on the North by Mission land on the E by Kanae's fence on the South by a bridge road that it is partly enclosed and has 3 houses. 2 houses belong to Keaniho, to whom belong the right and title to the lot and to the cultivation 1 house belongs to Naa'i, Kauko's claim is on the South side of this lot and was given him by Meealoha, who received it from Keaniho, to whom it was given by Puhana in the life time of Pihoo, I know of no difficulty in the way of his claim. Meealoha swore that the above deposition was true.
3779	Aipinepine X	Peale sworn deposed that he knows the claim of Aipinepine to be situated on the Ahupuaa Panakoa 2 and to be bounded on the West by ground of Kawa on the North by the ground of Peale on the East by the American fence and on the South by the ground of Kanahele, outside of Kahahele has 1 house he received the land from Pihoo in the year 1828. He knows of no difficulty in regard to his claim. Kaura sworn deposed that the evidence of Peale was true.

[Faint, mostly illegible handwritten text, likely bleed-through from the reverse side of the page.]

<i>[Faint handwritten notes]</i>	111
<i>[Faint handwritten notes]</i>	112
<i>[Faint handwritten notes]</i>	113
<i>[Faint handwritten notes]</i>	114
<i>[Faint handwritten notes]</i>	115
<i>[Faint handwritten notes]</i>	116
<i>[Faint handwritten notes]</i>	117
<i>[Faint handwritten notes]</i>	118
<i>[Faint handwritten notes]</i>	119
<i>[Faint handwritten notes]</i>	120
<i>[Faint handwritten notes]</i>	121
<i>[Faint handwritten notes]</i>	122
<i>[Faint handwritten notes]</i>	123
<i>[Faint handwritten notes]</i>	124
<i>[Faint handwritten notes]</i>	125
<i>[Faint handwritten notes]</i>	126
<i>[Faint handwritten notes]</i>	127
<i>[Faint handwritten notes]</i>	128
<i>[Faint handwritten notes]</i>	129
<i>[Faint handwritten notes]</i>	130
<i>[Faint handwritten notes]</i>	131
<i>[Faint handwritten notes]</i>	132
<i>[Faint handwritten notes]</i>	133
<i>[Faint handwritten notes]</i>	134
<i>[Faint handwritten notes]</i>	135
<i>[Faint handwritten notes]</i>	136
<i>[Faint handwritten notes]</i>	137
<i>[Faint handwritten notes]</i>	138
<i>[Faint handwritten notes]</i>	139
<i>[Faint handwritten notes]</i>	140
<i>[Faint handwritten notes]</i>	141
<i>[Faint handwritten notes]</i>	142
<i>[Faint handwritten notes]</i>	143
<i>[Faint handwritten notes]</i>	144
<i>[Faint handwritten notes]</i>	145
<i>[Faint handwritten notes]</i>	146
<i>[Faint handwritten notes]</i>	147
<i>[Faint handwritten notes]</i>	148
<i>[Faint handwritten notes]</i>	149
<i>[Faint handwritten notes]</i>	150
<i>[Faint handwritten notes]</i>	151
<i>[Faint handwritten notes]</i>	152
<i>[Faint handwritten notes]</i>	153
<i>[Faint handwritten notes]</i>	154
<i>[Faint handwritten notes]</i>	155
<i>[Faint handwritten notes]</i>	156
<i>[Faint handwritten notes]</i>	157
<i>[Faint handwritten notes]</i>	158
<i>[Faint handwritten notes]</i>	159
<i>[Faint handwritten notes]</i>	160
<i>[Faint handwritten notes]</i>	161
<i>[Faint handwritten notes]</i>	162
<i>[Faint handwritten notes]</i>	163
<i>[Faint handwritten notes]</i>	164
<i>[Faint handwritten notes]</i>	165
<i>[Faint handwritten notes]</i>	166
<i>[Faint handwritten notes]</i>	167
<i>[Faint handwritten notes]</i>	168
<i>[Faint handwritten notes]</i>	169
<i>[Faint handwritten notes]</i>	170
<i>[Faint handwritten notes]</i>	171
<i>[Faint handwritten notes]</i>	172
<i>[Faint handwritten notes]</i>	173
<i>[Faint handwritten notes]</i>	174
<i>[Faint handwritten notes]</i>	175
<i>[Faint handwritten notes]</i>	176
<i>[Faint handwritten notes]</i>	177
<i>[Faint handwritten notes]</i>	178
<i>[Faint handwritten notes]</i>	179
<i>[Faint handwritten notes]</i>	180
<i>[Faint handwritten notes]</i>	181
<i>[Faint handwritten notes]</i>	182
<i>[Faint handwritten notes]</i>	183
<i>[Faint handwritten notes]</i>	184
<i>[Faint handwritten notes]</i>	185
<i>[Faint handwritten notes]</i>	186
<i>[Faint handwritten notes]</i>	187
<i>[Faint handwritten notes]</i>	188
<i>[Faint handwritten notes]</i>	189
<i>[Faint handwritten notes]</i>	190
<i>[Faint handwritten notes]</i>	191
<i>[Faint handwritten notes]</i>	192
<i>[Faint handwritten notes]</i>	193
<i>[Faint handwritten notes]</i>	194
<i>[Faint handwritten notes]</i>	195
<i>[Faint handwritten notes]</i>	196
<i>[Faint handwritten notes]</i>	197
<i>[Faint handwritten notes]</i>	198
<i>[Faint handwritten notes]</i>	199
<i>[Faint handwritten notes]</i>	200

1840 Records of Land Commission His Majesty Friday Nov^r 18th

Number of Claim	Names of Claimants	Examinations, Evidence, Decisions &c &c
4590	<p>Kalaki</p> <p>See to this</p>	<p>By Kaeuwa'i sworn deposed that he knows the claim of Kalaki in Lahaina on the Island of Maui to be called Ruako and that it forms part of the Town of Lahaina, and is bounded on the East by the main road on the North by Mekaunani's enclosure on the West by Kanehioa since gone into Government with Kanehioa received it from Kalo, it is enclosed and contains 1 stone house, and 2 native houses, belonging to herself and children, there are 3 Children alive at this time 1st Kakaekohi, 2^d Kahine, 3^d Kinele to whom this property belongs, Kalaki has only her widow's dowry, they have held undisputed possession since the year 1823 it was left solely to the children</p> <p>Kaliloa sworn deposed that the evidence of Kaeuwa'i was true</p> <p>Lot 2nd Kapule sworn deposed that this Lot is situated on the Ahupua'a Pihonua that it is an house lot and is bounded on the West by the main road on the North by King's street on the East by George M. Moni's enclosure and on the South by the Mepun land it is enclosed and has 2 dwelling houses belonging to herself she had it from Lo 1st in the time of Kamehameha 1st</p> <p>Lo 2nd sworn deposed that the evidence of Kapule was true</p> <p>Lot 3rd Lo 2nd sworn deposed that he knows this Lot to be situated on the Kuisina Kaasion in the Ahupua'a Pihonua that it is bounded on the West by the land of Kapeuni on the North by Komoohiki, and Kapeuni on the East by the sea and on the South by the lands of Kukahiki, Kainaina, Kuyiphee, and Kapeuni; it is not enclosed and consists of 1 field there is no house on it and it is in a state of cultivation.</p> <p>Kailei sworn deposed that the evidence of Lo 2nd was true, and that the land was given by Kapeuni in the year 1829, the claim has never been disputed</p>
2630	<p>Pohano</p>	<p>Ulu sworn deposed that he knows the claim of Pohano to be situated on the Ahupua'a Pihonua, that it is a ground lot bounded on the West by the enclosure of Selas Rogers on the North, by Robinson's ground on the East by Paul's enclosure and on the South by Ulu's ground, that it is a North enclosed and has 2 houses, belonging to him and 1 field, that he received it from Maa in the year 1843, his right has never been disputed</p> <p>Kalamainui sworn deposed that the evidence of Ulu was true</p>
3769	<p>Apiki</p>	<p>Kaoushi sworn deposed that he knows the claim of Apiki to be situated on Ahupua'a Pihonua 2^d and to consist of 2 Lots Lot 1st An house lot bounded on the West by Paul's ground on the North by Church Street, on the East by the sea beach</p>

The first part of the document discusses the importance of maintaining accurate records of all transactions. It emphasizes that every entry should be clearly documented and verified. The text continues to describe various methods for ensuring the integrity of the data, including regular audits and cross-checking of entries.

In the second section, the author details the specific procedures for handling discrepancies. It is noted that any inconsistencies should be immediately reported and investigated. The document provides a step-by-step guide for identifying the source of an error and correcting it to prevent future occurrences.

The final part of the document outlines the overall goals and objectives of the record-keeping process. It stresses the need for transparency and accountability in all financial dealings. The author concludes by encouraging a culture of precision and attention to detail, which is essential for the success of any organization.

1848 Record of Land Commission Hills Kaurau Friday Nov 10th

Number of Claim	Name of Claimants	Examinations Evidences Decisions &c &c
3769	<p>Apiki in confirmation</p> <p style="text-align: center;">+</p>	<p>and on the South by the ground of Ahimopine and the 5th pond that it is enclosed and has 1 house belonging to Apiki this lot was given to Apiki by Pippi in the year 1834. There are 3 houses in this lot occupied by Ahney the Chinaman, the ground was given to Aien by Kaeo, who had no right or title in the lot, nor had he any labour days on the land as Konehiki</p> <p>Lot 2 is also situated on the Ahupuaa Punahoa 2 and is bounded on the West by the Main road on the North by Church Street on the East by Puale's ground and on the South by the ground of Kawa, it is enclosed and has 1 house belonging to Apiki this lot was given him by Puale in the year 1834 his right has never been disputed</p> <p>Kawa sworn deposed that the evidence of Kaushi was true from first to last in all its bearings</p>
4809	<p>Lo</p>	<p>Mahi sworn deposed that he knows the claim of Lo to be situated on the Ahupuaa Puaeo and to consist of 5 Lots</p> <p>Lot 1 is bounded on the West by the Main road on the North by Pitiani's ground on the East by the sea on the South by the Mountain Stream Wailoku, that there are 7 houses on the lot 2 belongs to Lo 2 Koorai 1 Pappa 1 Kanaoana 1 Kachicaku, but none of them have any right in the soil but Lo the whole of these Lots were given him by Kooluli in the year 1839</p> <p>Lot 2 contains 1 field bounded on the West by the field of Pa. naka baki paki on the North by Konehiki on the East by the ground of Saauhala and on the South by a water course there is no house on this lot</p> <p>Lot 3 Consists of 1 field bounded on the West by Konehiki on the North by Water run on the East by the ground of Kaha In the South by Mountain road</p> <p>Lot 4 Consists of 1 field surrounded by Waste land of Konehiki has no house on this lot.</p> <p>Lot 5 Consists of 1 field bounded on the West by Kanaoana's ground on the North by the ground of Kaushiakawa on the East by the ground of Palaki and on the South by Water run, his right has never been disputed</p> <p>Waline. sworn, deposed that the evidence of Mahi was true</p>
1178	<p>George M. Moore</p> <p style="text-align: center;">+</p>	<p>This Claim was settled in Jahu</p> <p style="text-align: right;">See Page 156 - T. 2</p>

The first part of the document is a list of names and titles, including "The Hon. Mr. Justice" and "The Hon. Mr. Chief Justice". The text is written in a cursive hand and is mostly illegible due to the quality of the scan.

The second part of the document appears to be a list of names, possibly a roster or a list of attendees, with some names appearing to be in italics.

The third part of the document contains several lines of text, which are also mostly illegible.

The fourth part of the document contains a list of names, possibly a list of names of individuals mentioned in the text.

The fifth part of the document contains a list of names, possibly a list of names of individuals mentioned in the text.

The sixth part of the document contains a list of names, possibly a list of names of individuals mentioned in the text.

The seventh part of the document contains a list of names, possibly a list of names of individuals mentioned in the text.

The eighth part of the document contains a list of names, possibly a list of names of individuals mentioned in the text.

The ninth part of the document contains a list of names, possibly a list of names of individuals mentioned in the text.

The tenth part of the document contains a list of names, possibly a list of names of individuals mentioned in the text.

1848 Record of Land Commission Hills Hawaii Tuesday Nov^r 14th

Number of Claim	Names of Claimants	Examinations, Evidences, Decisions &c &c -
12	<p>Kaao</p> <p>Esquire, V. M. P.</p> <p>Esq. to Kekauonohi</p>	<p>Pualu sworn, deposed that he knows Kaao has two house lots both on the Ahupuaa of Punahoa Land 2^d.</p> <p>Lot 1 situated on the Ahupuaa Punahoa Land is bounded on the West by the ground of Kailakahuwai on the North by the Kalala's ground, on the East by L. K. Kalala's lot, on the South by Joshua's lot and Church Street. it is surrounded by a stone wall which was built by the promoters at the time Piopio has charge of them, there is one dwelling house built by the people from the lands belonging to Piopio, the lot was given to Piopio by her brother hekeoahou. Piopio died in the year 1844 at the time of her death she gave this lot to her child Kaao. I heard her give it to her child, there were many people there at the time these are the names of those who were present - 1 Kianahole K. 2 Opunui K. 3 Maile W. Kapuloloua W. we are the kahi's of Piopio, we were not called upon at the trial, concerning the division of the property, because we were unskillful and not proper for witnesses.</p> <p>Lot 2^d is bounded on the West by the new road on the North by Church Street on the East by the beach on the South by the Ahupuaa Punaahawai, it was never enclosed by Piopio but by the Chinaman Sican in part by Apiki in part by Pualu in part by the Chinaman Amoy in part by Kanaakahi in part their right consist in their several plots and building on this Lot Kaao has no house on this lot, his title was in an house called Lord Boyron, built on this lot by hekeoahou, the whole district of Hills built it in the year 1825, which house was swept away in the great inundation of the sea in the year 1837 which put an end to his title, a pine-ponce has cultivated, built on, fenced, and sold on the spot untill 1847, when Kaao gave the place to the Chinaman Sican. Adjourned untill</p>

Wednesday November 15th

Opunui sworn, deposed that the whole of the evidence given yesterday the 14th was true, that there was no objection to his title. Kalala Kapaiaho disputed the right of Kaao to Lot 1. Leo Jites Coan sworn, deposed I gave permission to Kalakuaahao to live in the enclosure of Piopio his deceased wife, under us according to the tenor by which we held the land from Kahunan the right to which is laid before the board for settling Land Claims for the whole of the Ahupuaa Punaahoa from Sea to Mountain We have therefore given permission for those whom we choose to reside thereon, requiring them to comply with our wishes in regards to their conduct, but we have not even any part of the land

The first part of the paper is a list of names
 and addresses, which are arranged in two columns.
 The names are written in a cursive hand, and
 the addresses are written in a more formal hand.
 The list appears to be a directory or a list of
 subscribers for a publication. The names are
 arranged in alphabetical order, and the
 addresses are given in full, including the
 street name and the city. The list is
 followed by a section of text, which is
 also written in a cursive hand. This text
 appears to be a notice or a statement of
 some kind, and it is followed by a
 signature and a date. The signature is
 written in a cursive hand, and the date
 is written in a more formal hand. The
 text is followed by a section of text, which
 is also written in a cursive hand. This
 text appears to be a notice or a statement
 of some kind, and it is followed by a
 signature and a date. The signature is
 written in a cursive hand, and the date
 is written in a more formal hand.

Given in
 the presence of

The remainder of the page is mostly blank, with some faint, illegible markings and bleed-through from the reverse side of the paper. There are some small, dark spots and smudges scattered across the page, which may be due to the age of the document or the quality of the paper. The overall appearance is that of an old, handwritten document, possibly a directory or a list of subscribers for a publication.

10
 MSB Record of Land Commission Hills Hawaii Wednesday Nov^r 18th

Number of Claim	Name of Claimants	Examinations, Evidences, Decisions &c &c
12	Kaeo in continuation Enquire by M. P.	<p>to any one to hold in his own right, because we considered, the land to be held in trust, and to belong to the Hawaiian Government as long as we lived on the Hawaiian Islands but we have given to Kalakuaiaho the right to live in this place, I do not know of any right Kaeo has in the land, ours is the superior right. We have executed a writing between us and Kalakuaiaho accordingly and to which we have set our hands on the 21st day of April 1847 to which Kaacawaawa was witness.</p> <p>3 Lot 3 situated in Panahoa 3. Kaacawaawa sworn knows the of this lot namely on the West by the school house on the North by church street on the East by Main Road, and on the South by Wm Nomoo's Lot and Kalelepo's fence, it is enclosed. Kalakuaiaho enclosed it formerly, but the present fence was put up by Mr W. Pittman, there is a house on it belonging to Kalakuaiaho, who received the Lot from Piopio, who did not give it to Kaeo. Kaeo has no right in the lot he only thinks he has in right of his Mother (piopio), Piopio left it by will to Kalakuaiaho, I did hear her give it to him, there were present at the time and heard it also Kalakuaiaho, W. Kaahana W. Kalakuaiaho, K. Toohua and his wife Hanohokapu and her husband Kalakuaiaho Maluaia Ipiu who all heard this command of Piopio, that Kalakuaiaho was heir to all her property, This lot was sold by Kaeo to William Beckley in the year 1846, which causes the difficulty. Kanae, sworn deposed that the evidence given by Kaacawaawa was true. Kalakuaiaho sworn, I regard to Lot 3 now occupied by L. K. Kalai I do hereby relinquish all my right and title to this lot to L. K. Kalai under the law Titus Coan and will never put in any claim to his disadvantage.</p>
3748	J. B. Kane See to this.	<p>Kanakale sworn, deposed that the claim of J. B. Kane was situated in the District of Puna (Hawaii) in the Ahu Fouaa Pihiki on the Ii Keaiwa that is consist of an house lot and was bounded on the West by Konoheki on the North by Honolulu's fence, on the East by Sand beach on the South by Waiwela, it is enclosed by a stone wall and has a dwelling house belonging to him; he holds this lot from Kanakale since the year 1841 and I shall never dispute his claim I witness Kanakale the Konoheki</p>
3698	Mokoole X	<p>Ioanikoi sworn deposed, that he knows the claim of Mokoole to consist of 3 Orange trees, and a number of coffee trees but does not know how many planted by him on the Uaupua.</p>

The first part of the document is a list of names and titles, including "The Hon. John C. Calhoun" and "The Hon. Daniel Webster". The text is written in a cursive hand and is somewhat faded. The names are arranged in a list-like fashion, possibly representing a committee or a group of officials.

The second part of the document contains several paragraphs of text, which appear to be a formal report or a set of minutes. The text is dense and difficult to read due to the fading and the cursive script. It seems to discuss various matters, possibly related to the names listed above.

The third part of the document is a list of names, similar to the first part, but with some variations in the titles and names. It also appears to be a list of officials or members of a group.

The fourth part of the document contains more text, which is also difficult to read. It seems to be a continuation of the report or minutes mentioned in the second part.

The fifth part of the document is a list of names, similar to the previous lists, and it appears to be a final list of officials or members.

The sixth part of the document contains a few lines of text, which are also difficult to read. It seems to be a concluding statement or a signature block.

The seventh part of the document is a list of names, similar to the previous lists, and it appears to be a final list of officials or members.

The eighth part of the document contains a few lines of text, which are also difficult to read. It seems to be a concluding statement or a signature block.

The ninth part of the document is a list of names, similar to the previous lists, and it appears to be a final list of officials or members.

The tenth part of the document contains a few lines of text, which are also difficult to read. It seems to be a concluding statement or a signature block.

1848 Record of Land Commission Hills Hawaii Wednesday Nov^r 15th 16

Number of Claim	Names of Claimants	Examinations, Evidence, Decisions &c &c
3698	<p>Mohoohe</p> <p>In continuation</p> <p style="text-align: center;">X</p>	<p>Maulua 1st on the Ohupuaa Puahea more than 20 orange trees on the Ohupuaa Kahukia about 20 Coffee trees on the Ohupuaa Kawamui 1st 1 orange tree, 1 patch Coffee on the Ohupuaa Puahea 1 House lot held under the lev^d Satus Ocean, contains 2 dwelling houses, also 1 orange tree, 1 patch Coffee, 3 Cocoa nut trees and 3 Pine trees all planted by him, and these are his claim the enclosure belongs to the lev^d Satus Ocean</p> <p>Pualeele sworn deposed that the evidence of Swanhoei was true</p>
4659	<p>Papa</p> <p style="text-align: center;">X</p>	<p>Hearnu, sworn deposed he knows the claim of Papa to be on the Ohupuaa Puahea, and to consist of 3 Lots.</p> <p>Lot 1 is bounded on the West by the Estate of Mr W. P. Pimron on the North by the stream Puukihai on the East by the ground of Porahaka and on the South by the ground of Wahaalele contains 1 field 80 fathoms long and 60 fathoms wide it is not enclosed and there are 2 houses on it belonging to Papa, he received from Hooleulu in the year 1828 his right has never been disputed</p> <p>Lot 2 A hale field bounded on the West by the land of Mahamui on the North by the stream Puukihai on the East by the land of Waia mau and on the South by Mountain road there is no house on it, it is not under cultivation at this time received it from Hooleulu in the year 1828</p> <p>Lot 3 Is an house lot bounded on the W. by a bridge road on the North by the Pali on the East by the sea and on the South by the landing place, it is not enclosed and has 1 house on it he received this lot from Kenoke in the year 1845.</p> <p>Haalou sworn, deposed, that the evidence of Hearnu was true</p>
4696	<p>Laauchala</p> <p style="text-align: center;">X</p>	<p>Hearnu, sworn, deposed that he knows the claim of Laauchala to be situated on the Ohupuaa Puahea, and to consist of 3 Lots.</p> <p>Lot 1 Is a house lot and is bounded on the West by the land of Le, on the North by the stream Puukihai, on the East by the land of Mearula and on the South by Mountain road it is not enclosed, and has 2 houses on it belonging to Laauchala.</p> <p>Lot 2 Is a ground lot and bounded on the west by the ground of Kahimuanani on the North by a cross road on the East by another cross road on the South by the stream Waiholokolo contains 1 field partly cultivated and 2 houses belonging to Laauchala, and is not enclosed.</p> <p>Lot 3 Is bounded on the west by the land of Kawaha on the North by a crossroad, on the East by Le's Land and on the South by the stream Kawawao consists of 3 hale patches cultivated received the land from Hooleulu in the year 1828, his right has not been disputed.</p> <p>Papa sworn deposed, that the evidence of Hearnu was true.</p>

The first part of the document is a list of names and titles, including "The Hon. the Lord Bishop of Exeter" and "The Hon. the Lord Bishop of Bath and Wells". The text is written in a formal, historical style, likely from the 17th or 18th century. The names are arranged in a structured manner, possibly representing a hierarchy or a list of officials. The handwriting is somewhat faded and difficult to read in many places, but the overall layout is clear.

The second part of the document contains several paragraphs of text, which appear to be a formal letter or a set of instructions. The text is dense and contains many words that are difficult to decipher due to the quality of the scan. However, the structure suggests a formal communication, possibly a decree or a set of guidelines.

The third part of the document is a list of names, similar to the first part, but with different titles and possibly different individuals. The names are arranged in a similar structured manner, suggesting a continuation of a list or a separate list of officials.

The final part of the document contains a few more paragraphs of text, which appear to be a conclusion or a signature block. The text is less dense than the previous parts and may contain the names of the individuals involved in the document.

1848 Record of Land Commission Hills Hawaii Wednesday Nov 15

Number of Claim	Names of Claimants	Examinations Evidence Decisions &c &c
<p>This claim has not been sent to file 110. L. 813</p>	<p>A'ina X</p>	<p>Ulu being sworn deposed that he knows the house lot of A'ina to be situated on the Ahupua'a Pihonua and that it is bounded on the West by the ground of Pumahua on the North by the ground of Mahahoa, and the main road on the East by Main Road and on the South by the court house it is enclosed has 3 buildings on it: 1 wooden house as a retail store, 1 Warehouse, 1 Cook house, he received it from Na'ike in the year 1845, since which his right has not been disputed, he is not a naturalized subject - the whole is in possession of Kahilo his wife, and to the heir natural of their marriage Kawauhae, W. sworn deposed that the evidence of Ulu was true</p>
<p>5021</p>	<p>Hupike X</p>	<p>Hearne, sworn, deposed he knows the land of Hupike to be situated on the Ahupua'a Punoa, and consist of 3 Lots Lot 1 Is bounded on the West by the ground of Manaona on the North by Kalaviki's lot on the East by the sea on the South by the stream Waipilepilo there are 4 houses on it belonging to him it is not enclosed. Lot 2 Is bounded on the West by Puukalausha on the North by a ravine on the East by Mr. Thomas Millard's land and on the South by Wailehu river, it contains 2 fields partly cultivated there are no buildings he received the Lot 1 from Hoolehua in the year 1828 and lot the 2^d from myself the same as Papa. Papa sworn deposed that the evidence of Hearne was true</p>
<p>8069</p>	<p>Kaalou X</p>	<p>Kauihihiwa sworn deposed that he knows the claim of Kaalou to be situated on the Ahupua'a Punoa and bounded on the West by Kono'ohi on the North by the Mountain Road, on the East by the main road, on the South by Negro's lot it is not enclosed and contains 4 houses, 1 belongs to Kaalou, 1 to Pupu and 2 to Kaalou they have no right only, in their houses the soil is Kaalou's he received it from B. Pitman in the year 1843 there is no dispute to his claim Nupuu sworn deposed that the evidence of Kauihihiwa was true</p>
<p>8863</p>	<p>Paulo X</p>	<p>This claim came up after the one examined on the 10th Inst. but was included in the boundaries at that time as stated by Ulu and Na'ike</p>

Handwritten header text, possibly a title or address, written in a cursive script.

Main body of handwritten text, consisting of approximately 20 lines of cursive script. The text is dense and difficult to decipher due to the style and fading.

1807

Handwritten text, possibly a date or a specific reference.

1807

Handwritten text, possibly a date or a specific reference.

1807

Handwritten text, possibly a date or a specific reference.

1807

1848 Record of Land Commission He'e Kawai Wednesday Nov. 15

Number of Claim	Names of Claimants	Examinations Evidences Decisions &c. &c.
5788	Opae X	<p>Nakope sworn, deposed he knows the claim of Opae to be situated on the Ohupoua Kawaiiki 1st and to consist of 8 Lots. 4 Lots on Kawaiiki 1 and 4 Lots on Kawaiiki 2nd</p> <p>Lot 1 Is bounded on the West by the land of Romano on the North by Mountain Road on the East and South by the Konoehiki it contains perhaps 18 Coffee trees.</p> <p>Lot 2 Is bounded on all sides by the Konoehiki and contains 18 Coffee trees, and a water course which he hired to be made at the expense of ten dollars</p> <p>Lot 3 Is bounded on all sides by the Konoehiki consists of 1 field of Bamboos planted by Paulo his son.</p> <p>Lot 4 Is bounded on all sides by the Konoehiki and contains 1 field of Coffee</p> <p>Lot 5 situated on Kawaiiki 2 surrounded by Konoehiki contains 1 field of Bamboos</p> <p>Lot 6 Is bounded on all sides by Konoehiki contains 1 field of Bamboos.</p> <p>Lot 7 Is bounded on all sides by Konoehiki and contains 1 field of Bamboos.</p> <p>Lot 8 Is bounded on all sides by Konoehiki and contains 1 field of bamboos. he has resided there ever since the time of Kamehameha 1st there was an objection to his title made by Kiriri when Lima-Aukau but the difficulty was removed by Kaiana, he has no house on this claim Paulo sworn deposed that all Nakope has said was true. I am the inheritor of this claim, since the time of Kamehameha, I am his heir.</p>
5159	Kiapupuu X	<p>Keanu, sworn, deposed he knows the claim of Kiapupuu to be situated on the Ohupoua Puaeo, bounded on the West by the ground of Uahine on the North by the stream Wai Kiriwilo on the East and South by the sea, it is not enclosed, and consists of 1 field and has one house on it which belong to him he received the land from Hoolohi in the year 1838</p> <p>Kaalou sworn deposed that the evidence of Keanu was true and that his claim was without difficulty.</p>
5145	Kauhakura X	<p>Kaalou sworn, deposed that he knows the claim of Kauhakura to be situated on the He'e Mahalana Kela in the Ohupoua Puaeo, and that it is a building lot bounded on the West by Lo's ground on the North, by the land of Kahiki, on the East by the lot of Uahine and</p>

Handwritten header text, possibly a title or date, written in a cursive script.

Main body of handwritten text, consisting of several paragraphs of cursive script. The text is dense and fills most of the left side of the page.

Handwritten text at the top right, possibly a name or address.

Handwritten text, possibly a date or reference number.

Handwritten text at the bottom right, possibly a signature or closing.

Handwritten text at the bottom right, possibly a signature or closing.

1848 Record of Land Commission His Majesty's Hawaiian Wednesday Nov^r: 15th

Number of Claim	Names of Claimants	Examinations, Evidences, Decisions &c &c
5145	Kauhiahuiwa in continuation X	<p>on the South by the Landing place in Waialua river it is not enclosed, has one house on it belonging to him.</p> <p>Lot 2 Is situated on the Ii Kaunolu on the same Ahupuaa and is bounded on the West by the Konoiki on the North by Mountain road on the East by Main road and on the South by Mountain road and water course consists of 1 field cultivated he received his claim from Lo the head man and Hoohulu his right has never been disputed</p> <p>Kauli sworn deposed that the evidence of Kaalou was true</p>
4989	Kaile X	<p>Kauhiahuiwa sworn deposed that the claim of Kaile was situated on the Ahupuaa Kueo and consisted of two lots</p> <p>Lot 1 Is an house lot situated on the Ii Kamea and bounded on the West by the Konoiki on the North by Waipilo piko stream on the East by Waimea ground and on the South by Kauhiahuiwa ground it is enclosed and has one house which is her own.</p> <p>Lot 2 Is situated on the Ii Kamea and is bounded on the West by the Konoiki on the North by a stream of Water on the East by the Konoiki and on the south by a stream of Water it consists of 1 field under cultivation there is no house on it she received it from Hoohulu in the year 1828, no one has disputed her right.</p> <p>Kahawai sworn deposed that the evidence of Kauhiahuiwa was true.</p>
4972	Kahiwa	<p>Aheakalani sworn, deposed he knows the land of Kahiwa to be situated on the Ii Kalahokapala in the Ahupuaa Paupaa bounded on the West by the land of Maa on the North by the land of Paahua on the East by the sea and on the South by the river of Konoiki consists of 1 field and has four houses on it, two of which belong to Kahiwa one to Onihi, and 1 to Aheakalani, they have no right but in their houses, the right to the soil is in Kahiwa.</p> <p>This land belonged originally to Aheakalani who gave it to Kahiwa in the year 1842.</p>
4735	Maa X	<p>Kueana sworn deposed he knows the claim of Maa to be situated on the Ahupuaa Paupaa on the Ii Kuea and to consist of one Lot which is bounded on the West by the lot of Kalama on the North by Kueana's ground on the East by the land of Paahua and on the South by the land of Kahiwa, it contains 3 fields which are in a state</p>

[The text on this page is extremely faint and illegible due to the quality of the scan. It appears to be a list or a series of entries, possibly related to a collection or inventory. Some faint words like "Number" and "Date" are visible, suggesting a tabular format.]

1848 Record of Land Commission Hills Hawaii Wednesday Nov. 15th

Number of Claims	Names of Claimant	Examinations, Evidence, Decisions &c &c
4735	Maa in continuation x	of cultivation, having houses thereon belonging to maa. He was born on the lot and has resided there all his life. Sheakalani sworn deposed that the evidence was true which Kucana had given.
5111	Kamoho x	Makaula sworn, deposed he knows the claim of Kamoho to be situated on the Ohupuaa Pauhaka and to consist of 3 Lots. Lot 1 is a house lot and is situated on the He'opapaiki and bounded on the West by the land of Palapala on the North by the land of Kaacoo on the East by the sea and on the South by a stream of water it is not enclosed has a house belonging to Kamoho, and consists of 1/2 field. Lot 2 is on the He' Mahaiwili and bounded on the West by the main road on the North by Koniwhiki on the East by Koniwhiki and on the South by a stream contains 1/2 field partly cultivated; this land has descended to him from his ancestors, he does not know of any difficulty. Sheakalani sworn deposed that the evidence of Makaula was true.
4644	Ipalapala See p. 52	Kapehe sworn, deposed he knows the claim of Ipalapala to be situated on the Ohupuaa Pauhaka on the He'opapaiki. This case referred to another day.
Thursday November 16 th		
4969	Kalamo x	Palapala sworn, deposed that he knows the claim of Kalamo to be situated on the Ohupuaa Pauhaka. He Kapehe that it is bounded on the West by the land of Kapehe on the North by the Koniwhiki on the East by the lands of Maa and Hamakulua, and on the south by the Mountain Stream, that it is not enclosed, neither is there any house on it, that it consists of 3 fields partly under cultivation, it has descended to him from his forefathers, since the time of Komoheameha his right has never been disputed. Paula sworn, deposed that the evidence of Kalamo was true.
190 242 2257 22879a	See p. 16, 7 & 8 Alexander Kappeler John G. Perkins John Anderson See p. 55 Resumed p. 30	These three claims are obscure, the Lots having reverted to the Koniwhiki (Mr. Benj. Nelson) the claimants having left the Islands for California, and no one has appeared to substantiate their claims, they are at present occupied as Pastoral lands, the owners paying a year's rent to the Koniwhiki of \$2.50 John Nelson sworn deposed, that he knows these 3 claims have reverted to the Koniwhiki and the owners to have yearly rent \$2.50 to be paid to Nelson.

1848 Record of Land Commission Held in Hawaii Thursday Nov^r 16th 27

Number of Claim	Names of Claimants	Examinations, Evidences, Decisions &c
4786	Nalona, &c. X	Maulou, sworn, deposed, he knows the claim of Nalona to be situated on the Ahupuaa Puae, and to be bounded on the West by the land of Pohaku on the North by the stream Puuhiki on the E by Shimoi's land and on the South by the ground of Waiamiae it is not enclosed, and contains one field having 4 houses on it 1 belongs to Nalona 1 to her father, it is cultivated it has descended to her from her forefathers. Namehechiker sworn deposed that the evidence of Maulou was true - the evidence not satisfactory to waive the arrival of Lo for further proof. (See pp. 44)
Friday November 17 th		
2327	Mbaranaba X	Makai, sworn, deposed he knows the claim of Mbaranaba to be situated on the Ahupuaa Waiakoa on the Ii Kalia it is a ground lot bounded on the West by a Stone Wall built by Government labor on the N by the Ii Kalia who on the East by the Ii Kalia and on the South by the Ii Kalia it is partly enclosed has 6 houses on it 2 houses belong to Mbaranaba, 1 to Samuela, 1 to Kealomaikai 1 to Pahuie and 1 to Nuhanuha this claim was postponed until Tuesday the 21 st when Samuela, Kealomaikai, Pahuie and Nuhanuha are cited to appear (See pp. 26)
2603	Pehaka Napeahi X	Haaeae, sworn, deposed he knows the claim of Napeahi to be situated on the Ahupuaa Waiakoa, on the Ii Kealoo bounded on the West by the Ii Kealoo 2 on the North by Konoiki on the East by the Ii Pinauanuani and on the South by Konoiki, there are 4 houses on it 1 belongs to Napeahi, 1 to Paka, 1 to Konoiki and 1 to Malua, it is not enclosed, and has descended to him from his forefathers. no one has ever disputed his right. Pehaka had given up his claim in favor of Napeahi. The sworn deposed that the evidence of Haaeae was true.
9982	Lewi (Levy) X	Kamanohaka sworn, deposed, that he knows the claim of Lewi to be situated on the Ahupuaa Waiakoa and to consist of 4 Lots; two lots on the Ii Paiaahu 1 and two on Paiaahu 2. Lot 2 on Paiaahu 1 is bounded on the West and South by the land of Apua, on the East by Kulu's land and on the South by Kamanohaka's land it is partly cultivated Lot 1 on Paiaahu 1 is bounded on the West by the land of Kamanohaka and on the North by the land of Apua

[Faint, mostly illegible handwritten text, possibly bleed-through from the reverse side of the page.]

[Faint handwritten notes on the right margin, including the number '253' and other illegible characters.]

1840 Record of Land Commission His Majesty's Friday Nov^r 17th

Number of Claim	Names of Claimants	Examinations, Evidences, Decisions &c. &c.
99 82	Levi (Levy) In continuation X	<p>on the East by the land of Nuihao and on the South by Maamahiai, there is no house on it</p> <p>Lot 3 on Paiaahu 2 is bounded on the West and North by the land of Apoua on the East by the land of Nuihao and on the South by the land of Kamahiai it is partly cultivated and has no dwelling on it</p> <p>Lot 4 is bounded on the West by Ii Piihia on the South by Apoua on the East by Komoiki and on the South by the fish pond consists of 1 field, has no house and is not cultivated he received the land from Kawahinohohilo no one has disputed his right.</p> <p>Kawahinohohilo sworn deposed that the evidence of Kamanohaka was true</p>
5757	Huahopu X	<p>Nakai sworn deposed, he knows the claim of Paanipou is situated on the Paanipoua Uaiaha on the Ii Piihia and to consist of 6 lots.</p> <p>Lot 1 is bounded on the West by the land of Kalia on the North by the Kiohalea on the East by Paanipou's land and on the South by Kalia's land - it is not enclosed - has two houses belonging to Huahopu contains four fields partly cultivated.</p> <p>Lot 2 Is bounded on the West by Paanipou's land on the North by fence of Kekuanaoa on the East by Kaurana's fence and on the South by Paanipou's land contains 1 field and is cultivated. has no house.</p> <p>Lot 3 Is a Kipi, that is a portion of Land by the side of a stream of water, Marsh, and bounded on the West and East by Kame's Kipi on the North and South by Nohau's Kipi, and consists of 1 field</p> <p>Lot 4 Is a Marsh, bounded on the West by Kaimou's marsh on the North by Kame's Marsh on the East by Komoiki and on the South by Kame's Marsh, it consists of 6 fields which are cultivated.</p> <p>Lot 5 is situated on the Ii Kiolea iki and bounded on the West by the Ii Kiolea on the North and East by the Komoiki and on the South by the land of Samuela, has no house on it and is uncultivated.</p> <p>Lot 6 Is bounded on the West by Komoiki on the North by Kalia's land on the East by Paanipou's land and on the South by Kame's land he received Lots 1, 2, 3, 4 from his ancestors and Lots 5 & 6 from Pa in the year 1810</p> <p>Lot 7 is cultivated, consists of 3 fields but has no house on it</p> <p>Levi sworn deposed that the evidence of Nakai was true</p>

The first part of the document discusses the importance of maintaining accurate records of all transactions. It is noted that this is essential for the proper management of the organization's finances and for ensuring transparency to all stakeholders. The records should be kept up-to-date and should be accessible to all authorized personnel.

In addition, it is emphasized that the records should be maintained in a secure and confidential manner. This is to prevent any unauthorized access or disclosure of sensitive information. The records should also be backed up regularly to ensure their availability in the event of a disaster or data loss.

The second part of the document outlines the procedures for the review and audit of the records. It is stated that the records should be reviewed on a regular basis to ensure their accuracy and completeness. This review should be conducted by an independent party, such as an external auditor, to provide an objective assessment of the organization's financial performance.

Finally, it is noted that the records should be retained for a period of at least five years. This is to ensure that the organization has a complete and accurate record of its financial history, which may be required for legal or regulatory purposes.

1040 Record of Land Commission His Majesty's Hawaiian Islands Friday Nov: 17th

Number of Claim	Names of Claimants	Examinations, Evidences, Decisions &c &c
4737 ^A	1 Mocaloha X	Baranaba sworn, deposed he knows the land of Mocaloha to be situated on the Ahupuaa Waiakea on the Ii Kalewaho and consists of 1 lot bounded on the West by Konehiki on the North by the land of U'ahone on the East by Main Road and on the South by the land of Baranaba it is partly enclosed consists of 3 fields, cultivated; has one house belonging to Mocaloha he received this land from Makaino in the year 1839, there is no dispute as to his claim.
4737 ^B	2 U'ahone X	Kuahopu sworn deposed that the evidence of Baranaba was true Baranaba sworn deposed he knows the land of U'ahone to be situated on the Ahupuaa Waiakea on the Ii Kalewaho and bounded on the West by Konehiki on the South by U'ahone built by Government on the East by Main Road, and on the South by Mocaloha's lot. I do not know how many fields it contains but it is partly cultivated has one house belonging to U'ahone he has resided there ever since the time of Kamehameha I st .
4737	3 Solo X	Kuahopu sworn deposed that the evidence of Baranaba was true Mocaloha sworn, deposed he knows the land of Solo to be situated on the Ahupuaa Waiakea on the Ii Kalewaho bounded on the West by the Main Road, on the North by the Government Wall on the East by the land of Kacana and on the South by the land of Kacana contains three fields under cultivation has two dwelling houses, belongs to Solo and one to Elizabeth Baker his son in law, he has occupied this land since the time of Kamehameha I st his right has never been disputed; he died after his claim went in, has left a wife and two children, who occupy his land. Levy sworn deposed that the evidence of Mocaloha was true
4785	Nakia X	Kuahopu sworn deposed he knows the land of Nakia to be situated on the Ahupuaa Waiakea Ii Konehiki and bounded on the West by the Ii Kalewaho on the North by the Fish pond on the East by the Ii Kuahua and on the South by Konehiki contains three kipi (marshes) planted with kalo, do not know certainly how many fields (kipi) there are has two houses 1 Nakia and 1 Kalakulaha who has no right of his own to the soil, Nakia received this land from Kiahonu in the year 1833 in the time of Kamehameha, no one has disputed his right to the land. Only 1 witness to this claim Kuahopu who is the Konehiki.

1840 Record of Land Commission Hills Kaurai Friday Nov. 17th

Number of Claims	Names of Claimants	Examinations, Evidence, Decisions, &c &c
18004	Wahinehokohilo X	Kuaohope sworn, deposed he knows the land of Wahinehokohilo to be situated on the Ahupuaa Waiakea on the Ii Paiaakoo, and bounded on the West by the land of Levi on the North by the land of Kamahaeai, on the East by Konehohi and on the South by the Fish pond, contains 3 fields partly cultivated, it is not enclosed, has Swellens house, belongs to him self and family, has descended to him from his Ancestors, his title has never been disputed Nakai sworn, deposed that the evidence of Kuaohope was true
8002	Kane X	Baranaba sworn deposed he knows the land of Kane to be situated on the Ahupuaa Waiakea on the Ii Pihia, loloa and to be bounded on the West, East, and South by the Waste land of Konehohi and on the North by the Ravine Waimake that it is a pasture land 400 fathoms long and 300 fathoms broad that he has held it since the year 1843, it is not enclosed and has two houses on it belonging to Kane and is partly under cultivation, he received it from Baranaba who received it from Pea in the year 1843, his claim has never been disputed. There is only one witness - Baranaba the Donor
8193	Keo See to this	Kelikohi sworn deposed he knows the land of Keo to be situated on the Ahupuaa Ulaui on the Ii Ulauihale in the District of Puna, Island Kaurai that it is a ground Lot bounded on the West by the Konehohi on the North by the Ii Iuloo on the East by the Ii Kamohi and on the South by the Konehohi, there are 3 fields and one house belonging to Keo it is not enclosed, but he received it from Kikakahi in the year 1826 since which his right has not been disputed, there is only 1 witness on account of the length and difficulties of the road.
8803	Kamanchaka X	Levi sworn deposed he knows the claim of Kamanchaka to be situated on the Ahupuaa Waiakea on the Ii Poo'ia that it is a ground lot bounded on the West by the ground of Kaehi on the North by the ground of Kuaohope on the East by the ground of Levi and on the South by the Fish Pond consists of three fields, has no houses and not enclosed he received the lot from his Mother in the year 1843 none has ever disputed his title. Nakua sworn, deposed that the evidence of Levi was true.

[The text on this page is extremely faint and illegible due to the quality of the scan. It appears to be a continuous block of handwritten text.]

1848 Records of Land Commission His Hawaiian Friday Nov 3 1848

Number of Claim	Name of Claimant	Examinations, Evidence, Decisions &c &c
5518	Keawe X	Kealoa W. sworn deposed he knows the land of Keawe to be situated on the Iliupoua Waiakea on the Ii Puahua and to be bounded on the West by the Ii Manahana on the North by the Konoiki on the East by the Ii Kealoa and on the South by the ground of Nakaai consists of 2 fields cultivated but not enclosed he received it from Pea in the year 1821 his right has never been disputed, only I witness Kealoa the Konoiki.
8854	Kahua X	Levi sworn deposed he knows the land of Kahua to be situated on the Iliupoua Waiakea on the Ii Puahua, comprising four lots. Lot 1 is an House lot, and is bounded on the West by the land of Kamae and on the North by the land of Kauli on the East by Kamaehaka's lot and on the South by the Fish pond. has a house belonging to Kahua and is partly enclosed. Lot 2 is bounded on the West by a cart road on the South and East by the Konoiki and on the South by the ground of Kahuani, it is cultivated, but not enclosed and has no house on it. Lot 3 is bounded on the West and North by the ground of Puahope on the East by the ground of Kauli and on the South by the ground of Kocamee contains three fields which are cultivated. Lot 4 is bounded on the West by the land of Nuihao on the North by the ground of Kocamee on the East by the ground of Puahope and on the South by the Konoiki contains 1 field, cultivated, it has descended to him from his forefathers since the time of Kamehameha I without any dispute. Puahope sworn deposed that the evidence of Levi was true.
4004	Hale X	Mahe sworn deposed he knows the land of Hale to be situated on the Iliupoua Waiakea, on the Ii Mahina, Aunawai 2 and bound on the West by the Ii Kealoa on the North by the Konoiki on the East by the Ii Mahehina Aunawai 1 and on the South by the Konoiki contains 4 fields, which are partly cultivated, and two houses, one house belongs to Hale and one to Mahe who has no right in the soil, It descended to him from his forefathers since the reign of Kamehameha I, with dispute. Kahuani sworn deposed that the evidence of Mahe was true.

1885

The first part of the year was spent in the
 study of the history of the country and
 the progress of the various branches of
 science. The second part was devoted to
 the study of the natural history of the
 country and the progress of the various
 branches of science. The third part was
 devoted to the study of the history of the
 country and the progress of the various
 branches of science. The fourth part was
 devoted to the study of the history of the
 country and the progress of the various
 branches of science. The fifth part was
 devoted to the study of the history of the
 country and the progress of the various
 branches of science. The sixth part was
 devoted to the study of the history of the
 country and the progress of the various
 branches of science. The seventh part was
 devoted to the study of the history of the
 country and the progress of the various
 branches of science. The eighth part was
 devoted to the study of the history of the
 country and the progress of the various
 branches of science. The ninth part was
 devoted to the study of the history of the
 country and the progress of the various
 branches of science. The tenth part was
 devoted to the study of the history of the
 country and the progress of the various
 branches of science. The eleventh part was
 devoted to the study of the history of the
 country and the progress of the various
 branches of science. The twelfth part was
 devoted to the study of the history of the
 country and the progress of the various
 branches of science. The thirteenth part
 was devoted to the study of the history of
 the country and the progress of the various
 branches of science. The fourteenth part
 was devoted to the study of the history of
 the country and the progress of the various
 branches of science. The fifteenth part
 was devoted to the study of the history of
 the country and the progress of the various
 branches of science. The sixteenth part
 was devoted to the study of the history of
 the country and the progress of the various
 branches of science. The seventeenth part
 was devoted to the study of the history of
 the country and the progress of the various
 branches of science. The eighteenth part
 was devoted to the study of the history of
 the country and the progress of the various
 branches of science. The nineteenth part
 was devoted to the study of the history of
 the country and the progress of the various
 branches of science. The twentieth part
 was devoted to the study of the history of
 the country and the progress of the various
 branches of science.

1885

Record of Land Commission His Majesty Tuesday, Nov. 21.

Claim	Names of claimants	Examinations. Evidences. Decisions &c &c
3337	Baranaba X See page 83.	In continuation from Friday, Nov. 17. Nako. sworn, deposed that his son Samuela had no right or title in the claim of Baranaba. knows of no difficulty. Raumatika sworn deposed that Koolomachai has no right or title on the claim of Baranaba. Pahulu sworn, deposed that he has no right or title in the claim of Baranaba Nuhaniha sworn, deposed, that has no right or title in the claim of Baranaba, and that it is without difficulty.
3338	Samuela X	Baranaba sworn, deposed that he knows the claim of Samuela to be situated on the Ohipua Uaiakia on the Iki Kulea iki and to be bounded on the West by the Kiana Koolensho on the North by the land of Kuahopu on the East by the Iki Kulea niu and on the South by the Iki Kulea that it is not enclosed, and consists of 2 Mos aua there are no houses on it; it was given to him by Kapuakuni the Koroheke in the year 1817, I know of no difficulty, I know that the land was truly given to him. Nako. sworn, deposed that the whole of the evidence of Baranaba was true.
4569	Samuela X	The title as set forth in the first section of this claim is not good, and he has no Kuleana therein, the right to the last section postponed until the arrival of Kawakaha who disputes his title. (See pp. 30)
3374	Kapuakuni X	Baranaba sworn, deposed. he knows the claim of Kapuakuni to be situated on the Ohipua Uaiakia, at a place called Pauakana, that it is an house lot bounded on the West, North and South by waste land and on the East by the road leading to the Volcano there are two houses belonging to him, he received it from Kaunaahua in the year 1817. Pauakuni died in 1822 and was buried on the enclosure; he left the lot to Kahuakela. Kilioe sworn deposed that the evidence of Baranaba was true.
3376	Puhio X	Namaha. sworn deposed that the land of Puhio was situated on the Ohipua Pihouia, do not know the name of the Iki bounded on the West by the Cothotic Myrion on the North by the Old Mile road on the East by the land of Ulu on the South by the Nakiaki's field it is partly enclosed and has 2 houses on it, he received it from me, it being my own land, in the year 1837 I gave it to him for ever, and shall never trouble him. Witness Namaha the Governor.

[Faint, mostly illegible handwritten text, likely bleed-through from the reverse side of the page. The text is arranged in several columns and appears to be a list or a series of entries.]

[Handwritten notes in the top right margin, including the word "Licht" and some numbers.]

[Handwritten notes in the middle right margin, including the word "Licht" and some numbers.]

[Handwritten notes in the lower middle right margin, including the word "Licht" and some numbers.]

[Handwritten notes in the lower middle right margin, including the word "Licht" and some numbers.]

[Handwritten notes in the lower middle right margin, including the word "Licht" and some numbers.]

[Handwritten notes in the bottom right margin, including the word "Licht" and some numbers.]

1848 Record of Land Commission Isles of Hawaii Tuesday November 21st

Number of Claim	Names of Claimants	Examinations. Evidences. Decisions &c
8011	Kulioe X	Kaaunkali, sworn, deposed he knows the claim of Kulioe to be situated on the Ohupuaa Waiakeea on the Ii Punaloa that it is a ground lot, entirely surrounded by the land of the Konoehiki, it is not enclosed, but is under cultivation, there are 3 houses on it belonging to Kulioe he received it from his father, he is the Konoehiki as was his father, I know of no difficulty Maala sworn deposed that the evidence of Kaaunkali was true
1709	Kaalou X	Widow of Kaniha; since deceased Kaaakaula, sworn, deposed he knows the claim of Kaalou to be situated on the Ohupuaa Ponaahawai on the Ii Pihieama that it comprises a ground and house lot, is bounded on the West by Shorgean's Sugar Works, on the North by road leading to the Sugar works on the East by the ground of Ii Kane and on the South by the stream Pehaku nui contains 3 fields partly enclosed; there are 3 houses, 1 dwelling house enclosed, and 1 house, the right disported by Sheriff having been built by prisoners labour, and used as a prison for the District of Puna she received this lot from Ka paluhukula, the son and heir of Kaniha; Kaniha has held possession since he left Waiakeea in the year 1839 he received it from Kalrauhonoomohe who was the fourth Konoehiki antecedent from the present one Kaniha cultivated it, and it is still in a state of cultivation Sd Petman the present Konoehiki never made any difficulty in regard to Kaalou's title, she is dead, and her son Ka paluhukula is the heir
4344	Kuaio, w. X	Keaonui sworn deposed he knows the claim of Kuaio to be situated on the Ohupuaa Waiakeea on the Ii Koola that it is a house lot and is bounded on the West by the land of Keaonui on the North by the land of Paaranava and on the East by the land of Paaranava and on the South by the land of Samuela is partly enclosed, and has 3 houses, 1 belong to Kuaio; one to Keaonui and one to Palau, we have no right in the soil, only in our houses. Lot 2 is a field under cultivation, and bounded on the West by the land of Kakaikoko on the North by the land of Paaranava on the East by the land of Samuela and on the South by the Ii Waialea Lot 3 is bounded on the West by the land of Kakaikoko on the North by the Ii Kalahehe on the East by the land of Palulu on the South by Konoehiki, uncultivated from the time of Kamehameha, I know of no difficulty Kakooa sworn deposed that the evidence of Keaonui was true

[The text on this page is extremely faint and illegible due to the quality of the scan. It appears to be a handwritten document with several lines of text and possibly some diagrams or tables. The right side of the page contains some faint markings that could be numbers or symbols.]

1848 Record of Land Commission Hills & Co. Tuesday Nov 27

Number of Claim	Names of Claimants	Examinations, Evidence, Decisions &c. &c.
5755	<p>Kapahukihula</p> <p>G.B. Keese & Co. Owners</p> <p>N.L. 801.</p> <p>of Kaunakoua</p>	<p>Klaae, sworn, deposed, he knows the claim of Kapahukihula to be situated on the Ohuipuaa Peninsula on the Hi Hei Heaia, bounded on the West by the Boullook open on the North, by Government road on the East by Shorgean's sugar plantation and on the South by the Stream Ponakimui, he has never cultivated it, there is no house on it. He not know who has the right to it; I now hear that this piece of land belongs to the Nonohiki, that Kaniuka transferred it to the Nonohiki in the year 1847. It is only to day I have heard that Kapahukihula had reclaimed this piece of land, to which he has no right or title.</p> <p>Lot 2. I do not know if this piece of land is below the King's men's title, Kapahukihula has no right or title to it.</p> <p>Kanania, sworn, deposed, he knows the right to this lot did belong to Kaniuka, I never heard that he had given up his claim to the Nonohiki, I never heard that Kapahukihula had given up his claim to the Nonohiki, but this day I do hear that they gave up their claims to the Nonohiki; therefore I think they have no just claim.</p> <p>Shorgean, sworn, deposed that Kaniuka did give up to the Nonohiki that part of the land on which I have planted sugar cane. Kaniuka told me that he had returned this piece of land to Mr. B. Petman. I went to Mr. Petman and enquired of such was the case, who confirmed what Kaniuka had told me, since which time I have rented that piece of land from Mr. Petman. After Kaniuka's death I bought a patch of shale from Kapahukihula, because I wished to extend and unite my sugar plantation in one fence. I gave to Kapahukihula fifty six dollars in trade for the shale patch, and the same day we went to Mr. Petman's, when Kapahukihula told Mr. Petman that he wished to give up his claim to this lot to Shorgean being of Mr. Petman to permit him to do so, to which Mr. Petman gave his consent. After which I enquired of Mr. Petman if any difficulty would arise from my planting it with sugar cane, to which he answered no, since which time there has been none, for which reason Kapahukihula has no right in Lot 2, his right being returned to the Nonohiki.</p> <p>Mr. Benjamin Petman sworn deposed that Kaniuka came to him as stated by Shorgean, and that the deposition of Shorgean was true, and that this is the first time I have heard of Kapahukihula having put in a claim to this land.</p>

Handwritten header text, possibly a title or address, written in cursive.

Main body of handwritten text, consisting of several paragraphs of cursive script.

~~Ed. New~~
M.L. 1847
to the

1848 Record of Land Commission Hills Kona Hawaii Tuesday Nov^r 21st

Number of Claim	Names of Claimants	Examinations, Evidences, Decisions, &c. &c.
4652	Iponuu X	Makaula sworn, deposed, he knows the claim of Iponuu to be situated on the Ohupuaa Paupua on the Ii Hanoha bounded on the West by the main road on the North by the land of Hanoho on the East by the sea and on the South by the land of Paaoao it is not enclosed, consists of one field has two houses on it belonging to him, descended to him from his grandfather, at this time from Niki (Kombiki) there is no difficulty. Aheakalani sworn, deposed that the evidence of Makaula was true.
4654	Pahua +	Aheakalani, sworn deposed, he knows the claim of Pahua to be situated on the Ohupuaa Paupua on the Ii Mahalehale to comprise two lots. Lot 1 a house lot bounded on the West by the land of Kalawa on the North by the land of Pupuika on the East by the sea and on the South by the land of Hanuwa consists of one field which is cultivated, and has four houses on it two belong to Pahua, and two to Hucana, who has no right in the soil it is not enclosed. Lot 2 1 field surrounded on all sides by the Konihihi, his claim has descended to him from his ancestors. Makaula sworn deposed that the evidence of Aheakalani was true.
4645	Paaoao X	Makaula, sworn deposed, he knows the land of Paaoao to be situated on the Ohupuaa Paupua on the Ii Pupaiki that it is an house lot bounded on the West by the land of Heakia on the North by the land of Iponuu on the East by the sea and on the South by the land of Hanoho contains three houses belonging to him it is not enclosed it has descended to him from his ancestors, there is no difficulty. Iponuu sworn deposed that the evidence of Makaula was true.
4650	Baranaba X	Hahawai, sworn, deposed that Baranaba had a lot situated on the Ohupuaa Paupua on the Ii Poupou bounded on all sides by the Konihihi, it is a Opou-hau, Baranaba's father spirited then the year 1818 at the death of his father he bequeathed it to him in the year 1822 Heolule took it from him since which time till now he has made no appeal to recover it, nor made any difficulty in the matter. Lot 2 An orange tree on the Ii Mahi-lunia which he planted, and has reaped the fruit of it ever since it bore. Kauhiachina swore that the orange tree belonged to Baranaba and was without any difficulty.

Handwritten header text, possibly a title or date.

Main body of handwritten text, appearing to be a list or account, with several horizontal lines separating entries.

1848 Record of Land Commission File Hawaii Vol 1000 p 22

32

Number of Claim	Name of Claimant	Examinations. Evidence. Decisions &c &c
1333	Kalofo x	Mokumai, sworn, deposed, he knows the claim of Kalofo to be situated on the Ohupuaa Uiaha on the Ii Palenaho to consist of cultivated field, bounded on the West by the land of Kahua on the North by the ground of Uiuamau on the East by the land of Kaham'ai and on the South by the land of Kahuahine, it is not enclosed, he received it from Kaiana in the year 1830 I know of no difficulty. Pepele, sworn deposed that the evidence of Mokumai was true.
1335	Kahuanaui x	Mokumai, sworn, deposed he knows the claim of Kahuanaui to be situated on the Ohupuaa Uiaha on the Ii Palenaho to consist of one cultivated field bounded on the West and North by the Ohupuaa Uiaha, on the East by the land of Maue, and on the South by the Stream of Kalamakamaa he received it from Kaiana in the year 1830 it is not enclosed Pepele sworn deposed the evidence of Mokumai was true I know of no difficulty.
4975	Kohuna x	Kahuapua sworn, deposed he knows the claim of Kohuna to be situated on the Ohupuaa Uiaha on the Ii Makia Kiloa, that it is a ground lot bounded on the West by the Main Road on the North by a small Stream, on the East by the sea, and on the South by the Honolulu consists of 2 fields under cultivation, it is not enclosed and has no house on it he received it from Kaihana in the year 1834 know of no difficulty Kaiana sworn deposed that the evidence of Kahuapua was true
4569	Samuela x	In continuation from file 30 Kawachelu, sworn, deposed that the plantation of Cocoa Nut trees, as set forth in the last clause of this claim does belong to Samuela, I have no right in them, Samuela has all the right as his Father, planted them.
4732	Makachelani x	Kahuapua, sworn, deposed he knows the claim of Makachelani to be situated on the Ohupuaa Uiaha on the Ii Kahemita consisting of 1 cultivated field bounded on the West by the Main Road on the North by Mountain Stream on the East by the land of Maluae and on the South by the Ii it is not enclosed and has one house on it belonging to Makachelani it descended to him from his five fathers, I know of no difficulty Maluae sworn deposed that the evidence of Kahuapua was true
4548	Aheakalani Lina up	Aheakalani, has no right or title in this claim he having given, up his right to Kahuwa. (claim 4972 folio 19)

The first part of the manuscript is a list of names and titles, including "The King of the Kings", "The Lord of the Lords", and "The Prince of the Princes". It is written in a formal, calligraphic style.

The second part of the manuscript contains a series of verses or prayers, written in a similar formal style. The text is dense and occupies most of the page.

The third part of the manuscript is another section of text, possibly a continuation of the previous section or a separate chapter. It maintains the same formal handwriting.

The fourth part of the manuscript contains further text, including what appears to be a list of names or titles, similar to the first section.

The fifth and final part of the manuscript is a concluding section, possibly a prayer or a final list of names. The text is written in the same formal style as the rest of the document.

1046 Record of Land Commission Hills Hawaii Wednesday Nov^r 3^d 1822

Number of Claim	Names of Claimants	Examinations, Evidences, Decisions &c &c
4595	Makuaahine	<p>Kaniki sworn, deposed he knows the land of Makuaahine to be situated on Pauhau on the Hi Kahouaoula it consists of 2 Lots</p> <p>Lot 1 is on house lot bounded on the West by the land of Kampaee, on the North, East and South, by a small stream of water, contains one field under cultivation, and one dwelling house.</p> <p>Lot 2 consists of one cultivated field, bounded on the West by the Konehiki on the North by Water course, on the East by the Konehiki and on the South by the Mountain road. there is no house on it, he received it from Kaniki the Konehiki</p>
4784	Nishi	<p>Kaniki sworn deposed he knows the claim of Nishi to be situated on the Ahupuaa Pauhau on the Hi Halekone that it consists of one cultivated field bounded on the West by Kameanui's ground on the North by the Konehiki on the East by the Main road, and on the South by the Mountain stream, it is partly enclosed and has two houses on it, belong to Nishi it descended to him from his father, without any difficulty - I verify Kaniki - the Konehiki</p>
4992	Kealie	<p>Kuhi borno, sworn, deposed, he knows the claim of Kealie to be situated on the Ahupuaa Pappacko on the Hi Pihau, a Moraina Kalki bounded on the West by the land of Kuhi borno on the North by Main road on the East by the Moraina Kahala and on the South by a water course consists of two fields, which are cultivated and has three houses his own, it descended to him from his forefathers, I know of no difficulty</p> <p>Kuikanaui, sworn, deposed the evidence of Kuhi borno was true</p>
4991	Kaukawai	<p>Kealie, sworn, deposed he knows the claim of Kaukawai to be situated on the Ahupuaa Pappacko, Hi Pihau Moraina Kahala bounded on the West by the land of Kealie on the North by Main road on the East by Kameanui's ground and on the South by Water course, and Moraina Kahawai</p> <p>I am not certain how many fields it contains, it is under cultivation, not enclosed, has two houses belonging to him, descended to him from his ancestors, his right not disputed</p> <p>Kuhi borno, sworn, deposed that the evidence of Kealie was true</p>
4993	J. B. Keku	<p>Kealie, sworn, deposed, he knows the claim of J. B. Keku to be situated on the Ahupuaa Pappacko on the Hi Pihau, Moraina Malaulaua, bounded on</p>

Handwritten header text, possibly a title or date, written in cursive.

Main body of handwritten text, organized into several paragraphs. The text is dense and difficult to decipher due to the cursive style and image quality.

Right-hand column of handwritten text, possibly a list or a separate section of notes. It contains several lines of text, some of which appear to be numbers or dates.

1848 Record of Land Commission File Hawaii Wednesday Nov^r 29th

Number of claim	Names of Claimants.	Examinations, Evidences, Decisions, &c &c.
4993	J. B. Keekuā in continuation	The West by the Moovina Waikoloa on the North by the Mountain Stream on the East by Keikauai's land and on the South by the Main Road, consists of one field partly cultivated, and two houses belonging to him, it has descended to him from his forefathers, there is no difficulty. Keikauai sworn deposed that the evidence of Keekuā was true.
5210	Keakopa	Keekuā sworn deposed he knows the claim of Keakopa to be situated on the Ahupuaa Ipaipaka on the Li Pihaua Moovina Waikoloa, bounded on the West by the Konehiki on the North by Mountain Stream on the East by the land of J. B. Keekuā on the South by Mountain Road contains one field partly cultivated and one house his own descended to him from his forefathers. His claim not disputed. Keekuā sworn deposed that the evidence of Keekuā was true.
4563	Waimaka	Kaainoa sworn deposed he knows the claim of Waimaka to be situated on the Ahupuaa Kikala on the Li Kumpohaku bounded on the West by Water run on the South by Mountain Road on the East by a Ravine and on the North by Mountain Stream contains one field which is cultivated and one house belonging to Waimaka, it has descended to him from his forefathers, since the time of Kamehameha I st there is no difficulty. Keekana sworn deposed that the evidence of Kaainoa was true.
4976	Keekuā	Keekuā sworn, deposed he knows the land of Keekuā to be situated on the Ahupuaa Ipaipaka on the Li Pihaua Moovina Ipaipaka bounded on the West by the Konehiki on the North by Mountain Road, on the East by the land of Keekuā, and on the South by Mountain Stream, contains one cultivated field, has two houses, belonging to Keekuā, it is not enclosed, descended to him from his forefathers, without any difficulty. Keikauai sworn, deposed that the evidence of Keekuā was true.
4979	Keekuā, et.	Keekuā sworn, deposed he knows the claim of Keekuā to be situated on the Ahupuaa Ipaipaka on the Li Pihaua Moovina Konehiki, bounded on the West by the lands of Keekuā and Keekuā on the North by Mountain Stream on the East by the Main Road and on the South by Mountain Road contains one cultivated field and two houses belonging to Keekuā, it has descended to her from her husband, without any difficulty. Keikauai sworn deposed that the evidence of Keekuā was true.

[Faint, mostly illegible handwritten text, likely bleed-through from the reverse side of the page.]

Handwritten notes in the top right margin, including the word "Anno" and some numbers.

Handwritten notes in the middle right margin, including the number "1710".

Handwritten notes in the lower middle right margin, including the number "1711".

Handwritten notes in the lower right margin, including the number "1712".

Handwritten notes in the bottom right margin, including the number "1713".

1848 Record of Land Commission His Majesty's Witness, Nov. 22nd

Number of Claim	Name of Claimant	Examinations Evidence, Decisions &c &c.
5052	Kanihoikeaki x	Keahi sworn deposed, he knows the claim of Kanihoikeaki to be situated on the Ohu, ma'a Papehiko on the He Pihau Moraina Helelelona bounded on the West by Konehiki on the North by Mountain Stream on the East by Moraina Helele and on the South by Mountain road contains one field partly cultivated, and one house belonging to him not enclosed it has descended to him from his ancestors, I know of no difficulty Kuhipono, sworn, deposed that the evidence of Keahi was true
5163	Hamaka	Keahi sworn deposed he knows the claim of Hamaka to be situated on the Ohu, ma'a Papehiko, He Pihau Moraina Kuakamahi bounded West by Kuakauai's land on the North by Mountain road on the East by Main road and on the South by Mountain Stream contains one field partly cultivated and two houses belonging to him descended to him from his ancestors; I know of no difficulty. Kuakauai sworn deposed that the evidence of Keahi was true.
4783	Nakai x	Keahi sworn deposed, he knows the claim of Nakai to be situated on the Ohu, ma'a Papehiko, He Pihau Moraina Helele bounded on the West by Kanihoikeaki's land on the North by the Mountain Stream on the East by Moraina Papehiko and on the South by Mountain road contains one field partly cultivated and 1 house belonging to Nakai descended to him from his ancestors; no difficulty Kuakauai sworn deposed that the evidence of Keahi was true
4978	Kanakakahi x	Kahakanakahi sworn deposed he knows the claim of Kanakakahi to be situated on the Ohu, ma'a Papehiko He Pihau bounded on the West by Main road on the North by Mountain Stream on the East by the Sea and on the South by Maina's ground consists of one field partly cultivated and one house belonging to Kanakakahi, it has descended to him from his ancestors, I know of no difficulty Keahi sworn deposed that the evidence of Kahakanakahi was true
4977	Kahakanakahi +	Kanakakahi sworn deposed that he knows the claim of Kahakanakahi to be situated on the Ohu, ma'a Papehiko He Pihau Moraina Helelelona bounded on the West by the Konehiki on the North by Moraina Helelelona 2 on the East by the Sea, and on the South by the Helelelona Helelelona it contains one field partly cultivated, and three houses belonging to Kahakanakahi, it has descended to him from his ancestors I know of no difficulty. Keahi sworn deposed that the evidence of Kanakakahi was true.

1848 Record of Land Commission His Honor's Thursday Nov 33

Number of claim	Names of Claimants	Examinations Evidence Decisions &c &c
3966	Kewahewa x	Kapuoa sworn deposed he knows the claims of Kewahewa one is situated on the Ahupuaa Waialea on the Heaama Kalaulea, it is bounded on all sides by the Honohiki's land it consists of 2 fields which are cultivated it is not enclosed; the road leading into the district of Puna runs through it - The claim as set forth in his letter is incorrect -
8081	Kewahewa x	The other claim is situated in the district of Puna on the Ahupuaa Heaama on the He Kalaulea and is bounded on the West by the Honohiki on the North by Kawemakali's Land on the East by the Honohiki and by Macaula's land on the South, it consists of one field, there is no house on it - The Lot on Waialea he received from Kamahai in the year 1847 and the Lot in Puna from Macaula in the year 1848 his claim to these lots have not been disputed Kapuoa has sworn deposed that the evidence of Kewahewa was true
See page 82.		
3872	Peke x	Papa sworn deposed he knows the claim of Peke to be situated on the Ahupuaa Waialea on the He Kalaulea bounded on the West by Main road on the North by Aiki's land on the East by stream of water, and on the South by Honohiki it consists of two fields partly cultivated, there is no house on it he received it from Kaiama in the year 1846 I know of no difference Kapuoa sworn deposed that the evidence of Papa was true
4776	Naehu x	Nuhii sworn deposed that he knows the claim of Naehu to be situated on the Ahupuaa Pahoahe on the He Kalaulea bounded on the West by Honohiki on the North by a ravine, on the East by the School House, and on the South by Mountain road contains two fields partly cultivated and has 2 houses on it belonging to Naehu; it has descended to him from his uncles, I know of no difference Nuhii sworn deposed that the evidence of Nuhii was true
4734	Maahi x	Nuhii sworn deposed he knows the claim of Maahi to be situated on the Ahupuaa Puaopua on the He Kalaulea that it is a granted lot bounded on the West by Honohiki on the North by the Ahupuaa Puaopua

[Faint, mostly illegible handwritten text, possibly bleed-through from the reverse side of the page. The text is arranged in several horizontal lines across the page.]

[A distinct handwritten phrase or signature, possibly "See page 32", written in a cursive hand.]

[Small handwritten mark or signature at the bottom right of the page.]

[Small handwritten mark or signature at the bottom right of the page, adjacent to the previous one.]

1848 Record of Land Commission Kii Hawaii Thursday Nov. 23

Number of Claim	Names of Claimants	Examinations Evidences Decisions See 32.
4734	<p>Maohi</p> <p>In continuation</p> <p style="text-align: center;">+</p>	<p>land on the East and South by a ravine it is not enclosed and contains two houses belonging to Maohi it has descended to him from his ancestors. I know of no difficulty</p> <p>Kalia, sworn, deposed that the evidence of Maohi was true.</p>
8884	<p>Mawaa Kioala</p> <p style="text-align: center;">+</p>	<p>Maohi, sworn deposed he knows the claim of Mawaa Kioala to be situated on the Ahupuaa Kalaia on the Pi Waa Kii and bounded on the West by main road on the North by the Pi Lalala on the East by Konoehiki and on the South by Konoehiki it consists of one cultivated field and has two houses on it belonging to him, it has descended to him from his ancestors. I do not know of any difficulty</p> <p>Mawaa, sworn deposed that the evidence of Kioala was true</p>
4733	<p>1 Meheula</p> <p style="text-align: center;">+</p> <p>2 Koko</p> <p style="text-align: center;">+</p> <p>3 Fine</p>	<p>This Claim contains the claims of 3 Claimants</p> <p>Blue, sworn, deposed, he knows the claim of Meheula to be situated on the Ahupuaa Puuoo on the Pi Kukuiamiani bounded on the West by Konoehiki on the North by Hui's land, on the East by Koko's ground and on the South by Mountain Stream contains 2 fields partly cultivated and one house it is not enclosed, he received it from Koko in the year 1835 I know of no difficulty</p> <p>Kalia sworn deposed that the evidence of Blue, was true</p> <p>Meheula sworn deposed, he knows the claim of Koko to be situated on the Ahupuaa Puuoo on the Pi Kukuiamiani and bounded on the West by Konoehiki's land on the North by Hui's land on the East by the Konoehiki and on the South by Mountain Stream consists of 1 field partly cultivated and has one house belonging to Koko it has descended to him from his ancestors I know of no difficulty</p> <p>Kalia sworn deposed that the evidence of Meheula was true</p> <p>Meheula sworn deposed he knows the claim of Blue to be situated on the Ahupuaa Puuoo on the Pi Kukuiamiani bounded on the West by Meheula's land on the North by a ravine on the East by the Konoehiki and on the South by Koko's land contains 1 field partly cultivated and two houses belonging to Blue, it has descended to him from his ancestors; I know of no difficulty</p> <p>Kalia sworn deposed, that the evidence of Meheula was true and that we were wrong in writing for this claim.</p>

[Faint, illegible handwriting throughout the page, possibly bleed-through from the reverse side. Some faint words like "The" and "and" are visible.]

1858

1858

1858

1848 Record of Land Commission Hills Savarie Thursday Nov. 20th

Number of Claim	Names of Claimants	Examinations Evidence, Decisions &c &c.
4703 In continuation	4 Kaulua X 1702 (-)	Mehaula, sworn, deposed, he knows the claim of Kaulua to be situated on the Ahupuaa Puamoe on the He Kaulua hahala 2 ^d and bounded on the west by Kahakui's land on the North by Mountain road on the East by Kaulua Michael's land and on the South by a ravine contains one field which is cultivated there is no house on it, it has descended to him from his ancestors I know of no difficulty Kaulua sworn deposed that the evidence of Mehaula was true His name is not in the claim, being given in mistake for a man of the same name
	5 Kaaua	Mehaula sworn deposed he knows the claim of Kaaua to be situated on the Ahupuaa Puamoe on the He Kaulua hahala 1 st bounded on the west by Kahakui's land on the North by Mountain road on the East by Kaulua Michael's land, and on the South by a ravine, contains one field cultivated, no house - it has descended to him from his grandfather I know of no difficulty Kaulua sworn deposed that the evidence of Mehaula was true
	6 Kalau	Mehaula, sworn, deposed, he knows the claim of Kalau to be situated on the Ahupuaa Puamoe on the He Kaulua hahala 3 ^d bounded on the West by Kaulua Michael's land on the North by Mountain road on the East by Kalau's land and on the South by a ravine contains one cultivated tea field, and two houses which belong to his father in-law, he received this land from Kaulua I know of no difficulty Kaulua, sworn, deposed that the evidence of Mehaula was true
	7 Kaulua Michael	Mehaula sworn deposed he knows the claim of Kaulua Michael's land situated on the Ahupuaa Puamoe on the He Kaulua hahala; bounded on the West by Kaaua's land on the North by the Mountain road on the East by Kalau's land and on the South by a ravine it contains one cultivated field and one house which belongs to Kaulua who has no other right than in his house, I know of no difficulty Kaulua sworn deposed that the evidence of Mehaula was true
	8 Kahale	Mehaula, sworn deposed he knows the claim of Kahale to be situated on the Ahupuaa Puamoe on the He Kaulua hahala that it consists of 2 Lots Lot 1 Is a ground lot bounded on the west by Kaulua Michael's land on the North by the Burying ground on the East by the Kaulua Michael's land on the South by Mountain stream contains one cultivated field but no house

(1) 804

1848 Record of Land Commission Kilo Hawaii Thursday Nov^r 23

Number of Claim	Names of Claimants	Examination Evidence Decision etc. &c.
<p>4700 In continuation</p>	<p>B. Kahala In continuation +</p> <p>G. Kaulahio +</p>	<p>Lot 2 Isan house lot bounded on the West by the Pale on the North by Mountain Stream on the East by Konoiki on the South by Kurying-ground it contains nine houses two belong to himself, two to Motie, two to Kukulihiko two to Koiwilewa, and 1/2 a Halau belongs to Kahala: Maunke they have no right in the soil, only in their houses, there are 18 Cocoa-nut trees in this lot which belongs to the Konoiki Kawra Kialoa, sworn, deposed that the evidence of the Kaulahio was true Kaula sworn, deposed he knows the land of Kaulahio to be situated on the Oluopua Puumoi on the Pii Lalakoa bounded on the west by the Konoiki on the North by Mountain Stream on the East by Konoiki and on the South by Mountain Stream contains one Kihapai partly cultivated and he has one house on it; it has descended to him from his ancestors known of no difficulty Kui sworn deposed that the depositions of Kaula was true</p>
<p>10764</p>	<p>Motie +</p>	<p>Ni'olua sworn deposed he knows the claim of Motie to be situated on the Oluopua Puumoi Pii Motuhooniki, it is a whole Pii, this claim is restricted to as much as he has under cultivation which consists of one field, cultivated, but no house on it, bounded on the East by Tera's land on the North by Mountain Stream on the East and South by the Konoiki It has descended to him from his fathers. Kahala sworn deposed that the evidence of Ni'olua was true</p>
<p>11047B</p>	<p>Maheakione +</p>	<p>This claim has not been forwarded to Kilo. Kapuwa, sworn deposed he knows the claim of Maheakione to be situated on the Oluopua Puumoi bounded on the West by Mission ground and on the North by Mission ground, on the East by Keano's and Kaula's land on the South by Kaula's lot, contains 1/2 acre partly cultivated, and one house belonging to Maheakione: Kaula it is partly enclosed he received it from Kaula in the year 1835. I know of no difficulty Halaimaui sworn deposed that the evidence of Kapuwa was true</p>

[The page contains extremely faint, illegible text, likely bleed-through from the reverse side of the document. The text is scattered across the page and cannot be transcribed.]

NOTES

1848 Record of Land Commission His Majesty Friday Nov. 24th

Number of claim	Names of Claimant	Examinations, Evidence, Decisions &c &c
110 L 87B	Kahalehale +	<p>This claim has not been forwarded to file.</p> <p>Kapouaa, sworn, deposed he knows the claim of Kahalehale to be situated on the Ahupuaa Pookahawai on the He Kama Kawaii that it is an house lot, bounded on the West by main road on the South by Kowhiki on the East by stream of water and on the South by the land of Kahalehale, contains 2 fields, and 5 houses & his dwelling house, and 4 for his people, he received it from Pookahawai in the year 1843, his right has never been disputed.</p> <p>Ploa hewa, sworn, deposed that his evidence of Kapouaa was true</p>
110 L 9 B.	Kailima See to this	<p>This claim has not been forwarded to file, it was given up to the Board by the Rev. John Conn, who has certified thereunto.</p> <p>Kalamainui sworn deposed he knows the claim of Kailima to be situated on the Ahupuaa Pooa on the He Kapahe, in the District of Puna consist of two lots Lot the first is bounded on all sides by the Kowhiki it contains 5 fields partly cultivated and has two houses on it, 5 houses belong to Kailima and one to Kahauke who has no right in the soil, living under Kailima.</p> <p>Lot 2 is situated on the He Kapahe and bounded on the West by Kailima (Pooa) and on the North, East, and South by Kowhiki contains 1 field cultivated has no house, it has descended to him from his ancestor.</p> <p>Kahauke, sworn deposed that the evidence of Kalamainui was true.</p>
4972	Kaiopololei +	<p>Kahawa, sworn, deposed he knows the claim of Kaiopololei to be situated partly on the Ahupuaa Kaiopololei and partly on the Ahupuaa Pooa, and to contain two lots.</p> <p>Lot 1 situated on Ahupuaa Kaiopololei on the He Kapahe consists of one cultivated field bounded on the West by Pooa's lot on the North by the Pali and on the East and South, by Mountain Stream there are no houses on it.</p> <p>Lot 2 is situated on the Ahupuaa Pooa, on the He Kapahe Pooa and is bounded on the West by Pali of Pooa on the North by Mountain Stream</p>

[Faint, mostly illegible handwritten text, likely bleed-through from the reverse side of the page.]

1107 B

1107 B

1107 B

1848 Record of Land Commission Kii Hawaii Friday, Nov. 24

Number of Claim	Names of Claimants	Examinations Evidenced Decisions &c &c.
4972	Kupulolei In continuation x	In the East by the sea-beach, and on the south by the Pali of Kairua. it is an house lot, but is not enclosed he has one house on it in which he resides It has descended to him from his ancestors I know of no difficulty. Kupulolei sworn deposed that the evidence of Kahuana was true.
4968	Kuheana x	Kahuana sworn deposed he knows the claim of Kuheana to be situated on the Uhu-puaa Paikaa on the Kii Halekale; and consists of three lots. Lot 1. Is an house lot, bounded on the West and North by the Konoehiki on the East by Main road, and on the South by Mountain road contains three cultivated fields and two houses I belongs to Kuheana and the other to his people it is not enclosed. Lot 2. Ground lot, bounded on the West by the Konoehiki and on the North East and South by the Mountain stream contains 1 cultivated field but no house. Lot 3. A Canoe House surrounded by the Konoehiki it is not enclosed, the Canoe House belongs to Kuheana, the land has descended to him from his ancestors, I know of no difficulty Kupulolei sworn deposed that the evidence of Kahuana was true.
4945	Karanaba Kii Nov 14/48	This claim is not clear, and is therefore rejected Karanaba sworn, deposed that he relinquishes this claim in toto.
4570	Ikaika x	Korua sworn deposed he knows the land of Ikaika to be situated on the Uhu-puaa Nihala on the Kii Halekale that it consists of 2 Lots Lot 1. Is bounded on the West by the Konoehiki on the North by the Pali of Mountain stream on the East by the Mountain stream and on the south by the Konoehiki it contains two cultivated fields, and two houses I belongs to Ikaika and the other to Haeuweke, who is under Ikaika it is not enclosed. Lot 2. Is a ground lot surrounded by the Konoehiki and contains one cultivated field, but no house He received the land from me as Konoehiki in the year 1839 His deposition is at variance with the claim as rendered.

1840 Record of Land Commission Kilo Hawaii Friday Nov. 24th

Number of claim	Names of Claimants	Examinations, Evidences, Decisions &c &c.
5106	Kikiapani X	<p>Oiano sworn deposed, he knows the claim of Kikiapani to be situated on the Ahupuaa Uie, that it is via Waiwaina bounded on the West by Pale of Mountain stream on the South by Konehiki, on the East by Konehiki and on the South by Mountain stream contains two cultivated fields, and one house which belongs to him, it has descended to him from his ancestors, I being Oiano the Konehiki. I know of no difficulty.</p>
5058	Kaumiumi X	<p>Nawoimaile sworn deposed he knows the claim of Kaumiumi to be situated on the Ahupuaa Kaumoi on the Ee Nohououki and to consist of two lots - Lot 1 is bounded on the West by Kalamatia's land on the North, East and South by the Konehiki it contains one cultivated field and 1 house belonging to himself it is not enclosed, it has descended to him from his Ancestors. I do not know of any difficulty. Lot 2 is bounded on the West, North and East by the Konehiki and on the South by Mountain stream it contains three cultivated fields, and 1 house, he claims it in right of his wife to whom it descended from her Ancestors. Baranaha sworn deposed that the evidence of Nawoimaile was true.</p>
5007	Kainoa X	<p>Kainoa sworn deposed that he knows the claim of Kainoa to be situated on the Ahupuaa Kainoa on the Ee Kalaikihine bounded on the West by the Konehiki on the South by Mountain stream, on the East by the edge of Pale of Kainoa on the South by Mountain stream contains one cultivated field but no house. Lot 2 is on the Ahupuaa Kainoa 2 on the Ee Kalaikihine bounded on the West by the Pale of the Kainoa on the North and East by Mountain stream and on the South by the Pale of the Kainoa contains one cultivated field and two houses one belong to Kainoa and the other to Kumiloa it is not enclosed it has descended to him from his Ancestors. I know of no difficulty. Kumiloa sworn deposed that the evidence of Kainoa was true.</p> <p style="text-align: right;">See page 77.</p>

11-18
1908

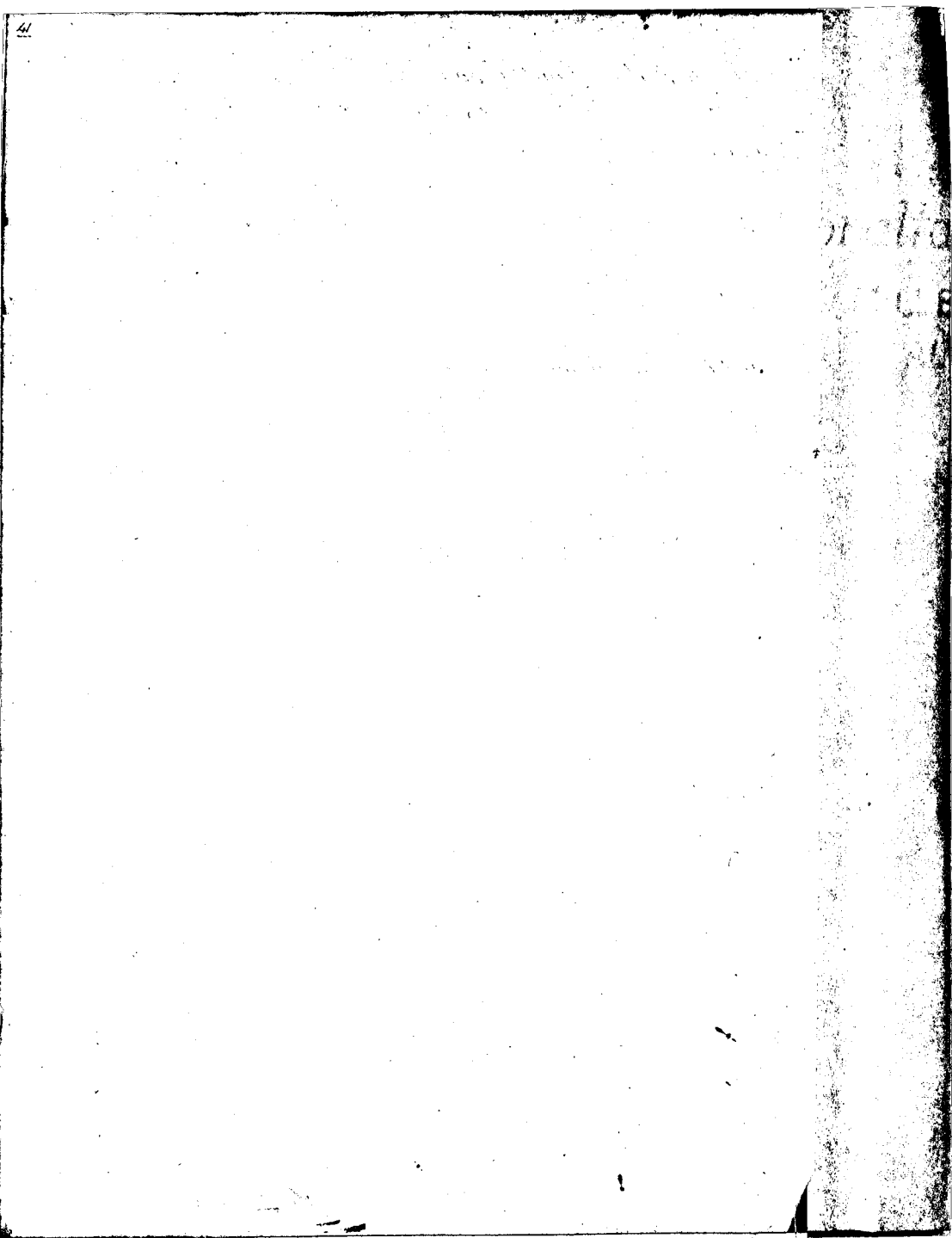

1848 Board of Land Commissioners His Majesty's Hawaii Monday, Nov^r 27th

Number of Claim	Names of Claimants	Examinations, Evidence, Decisions. &c &c.
4695	Lulana	<p>Kapuhauula sworn deposed he knows the land of the Lulana to be situated on the Ulu-puaa Papahou. Now on the He'imaikia and bounded on the West by the He'imaikia on the South by Mountain Stream on the East by Main road and on the South by Kio'ouena's land contains two cultivated fields; not enclosed and one house which belongs to his wife who has no right in the soil, he received his right from his father in law in the year 1845. I know of no difficulty.</p> <p>Inaina sworn deposed that the evidence of Kapuhauula was true.</p>
4576	Inaina	<p>Kapuhauula sworn deposed he knows the claim of Inaina to be situated on the Ulu-puaa Papahou on the He'imaikia consists of two lots.</p> <p>Lot 1 Is a house lot bounded on the West by the He'imaikia on the North by Kianakiohaka's lot on the East by Main road and on the South by Kapuhauula's lot contains one cultivated field and one house not yet finished belonging to himself.</p> <p>Lot 2 Is a ground lot bounded on the west by the He'imaikia on the North by Kio'ouena's land on the East by the He'imaikia and on the South by Kapuhauula's lot contains one cultivated lot (field) received it from Kio'ouena in the year 1839. I know of no difficulty.</p> <p>Lulana sworn deposed that the evidence of Kapuhauula was true.</p>
5096	Kapuhauula	<p>Inaina sworn deposed that he knows the claim of Kapuhauula to be situated on the Ulu-puaa Papahou on the He'imaikia it consists of 2 lots.</p> <p>Lot 1 Is a ground lot bounded on the West by the He'imaikia on the North by Inaina's lot on the East by the Main road and on the South by Mountain Stream. contains two cultivated fields, but no house.</p> <p>Lot 2 Is a house lot bounded on the West by the He'imaikia, on the North by Inaina's lot, and on the East and South by the He'imaikia. it contains two cultivated fields, and one house belonging to Kapuhauula it is not enclosed, he received this lot from Kio'ouena in the year 1839. I know of no difficulty.</p> <p>Lulana sworn deposed that the evidence of Inaina was true.</p>

Account of the ...

... ..

... ..

... ..

1848 Record of Land Commission His Majesty Monday Nov 3rd

Number of Claim	Name of Claimants	Examiners, Evidence, Decisions &c &c.
5298	Keliikalehianii	<p>Kahupu sworn deposed he knows the claim of Keliikalehianii to be situated on the Ohupuaa Paeopae on the Iki Iapapailea, and to consist of a ground and house lot, bounded on the West by Mahe's land on the South by a ravine, on the East by main road and on the North, by the Iki of the Mountain Stream, it contains one cultivated field, and two houses which belong to him, it is not enclosed, he received it from Paao in the year 1829 Paao sworn deposed that the evidence of Kahupu was true.</p>
4738	Makalulii	<p>Kaawa sworn deposed he knows the claim of Makalulii to be situated on the Ohupuaa Paeopae on the Iki Heoahua, Iki Ika, Makalulu and Kukiola to consist of 4 lots.</p> <p>Lot 1 Is a house lot, bounded on the West by Koolakala's land on the South by Mountain Stream on the East by the sea and on the South by Kameakahi's land, contains one cultivated field and two houses 1 belongs to himself and 1 to Kaawa unfinished.</p> <p>Lot 2 Is on the Iki, Iki Ika and bounded on the West by the Konehiki on the North by Koolakala's land, on the East by main road and on the South by Stream Ikaiaia - it contains one field uncultivated.</p> <p>Lot 3 Is on the Iki Kukiola, and bounded on the West by the Konehiki on the South, by Stream Ikaiaia on the East by Konehiki and on the South, by Mountain Stream it contains one field uncultivated.</p> <p>Lot 4 Is on the Iki Kukiola and bounded on the West by the Konehiki on the South by Mountain Stream on the East by the Konehiki and on the South by Stream Ikaiaia it contains one field uncultivated he received this land from Kua in the year 1829 Paauwehane sworn deposed that the evidence of Kaawa was true.</p>
4781	Nahapuu	<p>Hono sworn deposed he knows the claim of Nahapuu to be situated on the Iki Kua on the Ohupuaa Paeopae that it is a ground lot surrounded by the Konehiki's land and contains one cultivated field and two houses belonging to him, it is not enclosed, he received from Kakaona in the year 1833. I know of no difficulty.</p> <p>Keliikalehianii sworn deposed that the evidence of Hono was true.</p>

[Faint, illegible handwritten text, likely bleed-through from the reverse side of the page. The text is mostly obscured by noise and low contrast.]

1848 Record of Commission for Lands in His Majesty's Majesty Monday, 8th Dec: 27

Number of Claim	Names of Claimants	Examinations, Circumstances, Decisions &c. &c.
4975	Kuhapule X	Lono sworn deposed he knows the claim of Kuhapule to be situated on the Ahupuaa Paeopae on the He Paepa bounded on the West by the Nonohiki on the North by Mountain stream on the East by a Ravine and on the South by Kahunas land contains 1 field and 1 house belonging to him, has held it since the time of Kamehameha I st I know of no difficulty Helihelekaia sworn deposed that the evidence of Lono was true.
4646	Pauai X	Lono sworn deposed he knows the claim of Pauai to be situated on the Ahupuaa Paeopae on the He Paepa, bounded on the West by Nonohiki on the North by stream, on the East and South by the Nonohiki, contains one field cultivated and one house which belongs to him it has descended to him from his ancestor I know of no difficulty Helihelekaia sworn deposed he knows that the evidence of Lono is true.
4599	Hema X See page 78.	<p style="text-align: center;">Tuesday Nov: 20th</p> <p>Papa sworn deposed he knows the claim of Hema to be situated on the Ahupuaa Paepae, and to consist of two lots.</p> <p>Lot 1 is situated on the He Kahi and is an house lot bounded on the West by the Nonohiki on the North by a Ravine on the East by the Nonohiki on the South by a Ravine contains one field and three houses, belonging to him it is not enclosed</p> <p>Lot 2 is situated on the He Waipua and bounded on the West by Kamehara's land, on the North by He's land on the East by Kapapa's land and on the South by He's land contains one cultivated field, has no house on it he received his land from Kapapa in the year 1821 Hema, sworn, deposed that the evidence of Papa was true.</p>
4775	Nakipoe X	Makaomani sworn, deposed he knows the claim of Nakipoe to be situated on the Ahupuaa Mokuhoana, on the He Kukaomoa bounded on the West by Kapua's land on the North by He Kukaomoa on the East by He's land and on the South by He's land contains 1 field not cultivated, is not enclosed and has no house on it he received it from Heleloa in the year 1843 I know of no difficulty. Papa sworn deposed that the evidence of Makaomani was true.

[The text on this page is extremely faint and illegible due to the quality of the scan. It appears to be a handwritten document with several lines of text.]

1840 Record of Land Commission Kilo Hawaii Tuesday, Nov. 28

Number of Claim	Names of Claimants	Examinations, Evidences, Decisions &c &c
<p>This claim has not come to hand was sent with Ahia's</p> <p>11050 B.</p>	<p>Kaehune</p> <p>X</p>	<p>Mahoe sworn deposed he knows the claim of Kaehune situated on the Ahu-huaa, Waiakea on the He Kōlea and consists of two lots -</p> <p>Lot 1 Is a ground lot, bounded on the West by the himehime on the North by Paramaha's land on the East by sea, and on the South by a East road Helele's fence it is not enclosed and contains those belonging to him -</p> <p>Lot 2 Is an house lot bounded on the West by Paramaha's ground on the North by Kūhaka's land on the East by Kōhōkō and on the South by a East road it contains 1 cultivated field, and two houses belonging to him it is not enclosed. he received it from Kōhōkō in the year 1813. I know of no difficulty -</p> <p>Kaehune sworn, deposed that the evidence of Mahoe was true</p>
<p>4786</p>	<p>Nalona</p> <p>X</p>	<p>Monday December 1st</p> <p>In continuation from Feb. 21</p> <p>So, sworn, deposed, that the evidence of Liaison and Kamehāhāhā was true, and that the two houses belong to her sister in law; they have no right in the soil.</p>
<p>2250</p>	<p>Wm. Ely</p> <p>X</p> <p>See 541 P.</p>	<p>This claim is annulled by the claimant having petitioned to purchase a fee simple title to the claim of the 135 Acres, as set forth in this claim</p>
<p>223</p>	<p>J. P. Pelham</p> <p>X</p> <p>Res. P. 55</p>	<p>This claim is left to the board; the claimant raising himself on their award.</p>
<p>4773</p>	<p>Maluae</p> <p>X</p>	<p>1819 Rec^d in draft copy. 3rd Dec^r</p> <p>April 13. <u>Pono</u> Sw. depⁿ. He knows the present cl. to be situated in the ahupuaa of Pūepūhāhā - and to consist of 3 fields, bounded N. by Ravine separating the 2 lands of Pūepūhāhā East by the Sea; S. by stream Pūpūhāhā - W. by Ravine. On^r has one house on it - not fenced, sparsely cultivated - it has descended to him from his forefathers - Knows of no counter cl. <u>Kōhōkō</u> Sw supported the above</p>

1072

1071

1070

1070
 1071
 1072
 1073
 1074
 1075
 1076
 1077
 1078
 1079
 1080
 1081
 1082
 1083
 1084
 1085
 1086
 1087
 1088
 1089
 1090
 1091
 1092
 1093
 1094
 1095
 1096
 1097
 1098
 1099
 1100

1070

1859 Record of Land Commission Hills Hawaii Thursday April 26.

No	Claimant	Testimony
4596	Maha Sec to this	<p>Maha sw. He knows the Cl. of Maha to be in the district of Puna, on Ahupuaa of Kihuna, on the side of Matakia - in middle of a strip of wood land running to the Sea. There is no marks to know the fields by in this part of it - it is all Lava & Ohia & Lauhala. It is bounded N by a bed of lava - E by a footpath running along sea side - S. by a bed of lava - W by the main road. It is cultivated the soil is decayed vegetable substance. No house Cl. began to clear & plant it in 1845 as waste land without getting permission: the Konoike never interfered with him in so doing - or forbade it. Hahi sworn. Confirms the above.</p>
<p>11144 consolidated Numbered by Mr. Polham</p>	<p>Oralutaki W.</p>	<p><u>Evidence on these claims which have either not come to hand or are unintelligible, and sworn to having been sent.</u></p> <p>March 29. Pahua Papa sw. Kaseo Claimant did send a claim to Oahu by So. Emalia for a house lot & 2 fields.</p> <p>Pahua sw. dep. Knows this claim to be in Ahupuaa of Nukuau 1 and is in 2 lots.</p> <p>Lot 1. One field cont. house lot - bounded N by the stream Alanaio - E lot of Nauhema - S. of Kaa - W by main road; Cultivated & enclosed. Cl. rec'd it from Konoike at that time & has occupied it 17 Years.</p> <p>Lot 2. Two fields - on N. E. & S. is Alanaio stream. W. is lot of Nahuwahine - had it as the first - and from the Konoike - has held it 17 yrs. It is cultivated - without building, or fence. Knows of no difficulty.</p> <p>Papa sworn - and knows the evidence above given is true.</p>

1839
The Honorable Secretary of the Treasury

Dear Sir
I have the honor to acknowledge the receipt of your letter of the 10th inst. in relation to the application of the Honorable John C. Calhoun for a pension. The same has been referred to the proper authorities for their consideration. I am, Sir, very respectfully,
Your obedient servant,
J. M. Smith

Received of the Honorable John C. Calhoun the sum of \$1000.00 on the 10th day of August 1839. This is in full of the amount due to him for his services as Secretary of the Treasury during the absence of the Honorable John C. Calhoun from the office of Secretary of the Treasury from the 10th day of August 1839 to the 10th day of September 1839. Witness my hand and the seal of the Treasury Department at Washington this 10th day of August 1839.
J. M. Smith
Secretary of the Treasury

1839
J. M. Smith
Secretary of the Treasury

Records of ^(F) and Commission Kilo Hawaii

1849

Monday April 2

111-45
 Number given
 by Mr. [unclear]

Paakukini

Kimo and Keaha - sworn dep. to having seen this claim written and to knowing Kapahuketa take it to Oahu for del. $\frac{1}{10}$ P.C.

Kimo sworn dep. knows this Cl. to be in the Ahupuaa of Wainaku 1 - Hi. Kiana Kolu - and to be in two lots.

Lot 1. one field having house lot in it. On N. is Ahupuaa of Wainaku 2 - E. Sea - S. is stream Pohakunanaka - W. main road. 1 house in the field fenced & planted with Coffee & the other part not fenced nor planted - Cl. had held poss. since Kaahumanu's time.

Lot 2. Four fields - N is Ahupuaa of Wainaku 2 E a bridge road running across the land, S. stream Kuloa - W. Pali Kaahouka. It is cultivated but not fenced. Keaha sw. dep. to the above. no difficulty.

1258
 ascertained

Maioloa

Disputed by Tit
 Kekeanao

Kealoha sworn dep. knew this claim to be on the Ahupuaa of Katalou - Hi. Pitakou - in 2 lots

Lot 1 - 1 field - N. Ahupuaa Wainaku 1 - E is the sea - S. Hi. Kaili'o, W. water kalo patches of Kealiha - it has 2 houses of Maioloa - it is cultivated but not fenced.

see page 92. Lot 2 - 1 large field of hau planted by Maioloa 25 years ago - N is Naunahoe stream - E. Hi. Pahaaula - S. stream Tonahoa - W. Hi. Kakei olakou.

Lot 3. 1 field - N. Hi. Koomano, E by the side of Kalo Polono - S. Hi. of Kikee - W. fields of Kapio - partly cultivated - no house or fence.

Lot 4. 1 field - N. Hi. Kapuakea - E. main road - S. Hi. of Pukikei - W. Noahi's fields. Cl. holds all his claim from his forefathers. I know not that it has ever been disputed - Keaha sw. to the above.

[Faint, illegible handwritten text covering the majority of the page, appearing to be bleed-through from the reverse side.]

Book 10

1817

John G. ...

1818

...

Board of Land Commission Hilo Hawaii

1849

1B

Wednesday April 4

Wahine

Baranaba sen. dep. he wrote and sent this to the
 many other claims to Honolulu.
 O. Mary sen. dep. knows this Cl. to be in Ahupuaa
 of Puuoa. in 3 lots.
 Lot 1. Is in Ii of Kahalacoulu - 1 field - N. is
 edge of Pali & stream. Waipitopilo - E. house lot of
 Pupu - S. lot of Naupiahiva - W. Kaeli's lot.
 Cl. had house on it. it is not fenced - it is cultivated
 - it had it from Kapapa when Konohiki of
 Puuoa.
 Lot 2. 1 field - in Ii Hookeo - N. is Road
 to Wood - E. Konohiki - S. str. Auwai - W. Konohiki
 Cultivated - not fenced - Cl. had this lot
 from Mr. Pitman - Konohiki in each 2^o for his
 field situated on the lot purchased by B. Pitman.
 Lot 3. Ii Nalomalu - 1 field - N. Mohepaau
 Str. E. Paapuhai lot; S. paapuaa str. W. is a
 horse road running across the Ahupuaa. Cultivated
 - partly - not fenced. Cl. had this lot from
 Hoolulu 20 years since - then Konohiki - and
 has ever since held it I believe undisputed.
 Nuamakahani Sen. knew the above to be true

1C

Mary

Baranaba wrote and sent this Cl. to Oahu. attested
 and sw.
 Wahine sen. knows this Cl. to be in Ahupuaa of
 Puuoa. in 2 lots.
 Lot 1. in Ii Waimahio - house lot - N. is the
 lot of Hala - E. main Road - S. Wailuku River -
 W. Mr. Pitman's land. Cl. has 1 house on
 it - it is partly fenced. Cultivated. she received
 it from her forefathers. (Cont. - next Page)

[The page contains several paragraphs of handwritten text in cursive script, which is extremely faint and largely illegible due to the quality of the scan. The text appears to be organized into sections, possibly separated by horizontal lines. Some words and phrases are difficult to discern, but the overall structure suggests a formal letter or a detailed report. The handwriting is consistent throughout, though the ink is very light.]

1819

Board of Land Commission Hele Hawaii

Continued from last Page.

17^c

May. Cont^d Pt II - 1 field - in Ili Kāioia - N. is Ili Waipaho
 E. stream Kāiwapoko - S. lot of Oceano - W. is lot
 of Puhalauro. - not fenced - no house - partly
 cultivated - had it from her ancestors - I know
 of no difficulty.
 Kūamakahani sw. dep. he knew the above desc^t -
 being so true.

18

Malive Thursday April 5.
 Punini Kapu sw. knew this Ct. to have been sent.
 Punini sw. dep. knows this to be in Ahupuaa of
 Waiākea - Ili Teaukapu - Is one field -
 N. is Kōnōhiki's waste land - E. lot of Mīhāelehiki
 S. Kāineā's lot, W. by his field - no house or fence
 cultivated - Ct. had it from Kōnōhiki Teā -
 and had held it undisturbed 6 Yrs.
 Kapu sw. confirmed the above.

17^d

Kapu Malive Punini sw. knew this Ct. to be sent.
 Malive sw. dep. knows this Ct. to be in the
 Ahupuaa of Waiākea - on land of Pīpīpio -
 to be 1 field - N. is Kāne's land - E. Kāmanuhū
 S. Waste land of Kōnōhiki - W. lot of Kālia -
 no house - partly fenced & cultivated - had de-
 scended to Ct. from his Ancestors, and know
 of no difficulty.
 Punini sw. dep. to the truth of the above.

19

Makaomau Baranaba sw. to writing and sending of this Ct.
 Oupai and Kēawe sw. dep. to the same.
 Kēawe sw. knows this Ct. situated in Ahupuaa of
 Waiākea - is in 2 lots.
 Pt 1. 1 field - N. is piece of Umiūmi, E. that

[Faint, mostly illegible text, possibly bleed-through or ghosting]

[Faint, mostly illegible text, possibly bleed-through or ghosting]

[Faint, mostly illegible text, possibly bleed-through or ghosting]

[Faint, mostly illegible text, possibly bleed-through or ghosting]

1859 Board of Land Commission Hilo Hawaii

39

<p>1769</p>	<p>Makaomani</p>	<p>continued - of Naavao - S. Wailua str. W. Umiumis field - One house of Ct. and 1 of Paakaa's are on it; it is partly fenced - under Cultivation, and has descended to Ct. from his Ancestors - Paakaa has no Ct. to the land - I know of no difficulty - Lot 2. 1 field - N. land of Umiumi. E. is Kakoo's land; S. Umiumis; W. Nonohiki's. No house. not fenced, Cultivated. Ct. had it by inheritance. from his Ancestors. I know of no difficulty - Oupai Sw. dep. he knew the above to be true.</p>
<p>10</p>	<p>Oupai</p>	<p>Makaomani & Heave - sw. to sending of this Ct. to Honolulu through Titus Coan. Makaomani sw. knows this Ct. to be in the Ohupuaa of Koolapuna - Ni Koolona - is one field - N. is Ni Kiloa; E. Pahe's lot; S. str. of Waheoora; W. Nonohiki's land - 3 houses - are on it - Ct. owns 2 - and Heave 1 - partly fenced & cultivated. it descended to him from his forefathers. I never knew it disputed. Heave sw. Confirmed the above.</p>
<p>116</p>	<p>Pake W.</p>	<p>Oupai sw. & Makaomani - attested the writing and sending of this Ct. Makaomani Sw dep. he knew this Ct. was good and Oupai's testimony was true - which is as follows: Oupai Sw. dep. he knows this Ct. to be in the Ohupuaa of Koolapuna Ni Koolona - It is 1 field - N. is Ni Kiloa; E. sea. S. the same</p>

to the ...
of the ...
the ...

the ...
the ...

the ...
the ...

1849 Board of Land Commission Hills Hawaii

Pale W. Cont^d

x

of Kokeaia - W. main road - 3 houses on it. 2 are Cl. 1st and 1 Keeloa's, who has no rights beyond the house. It is not fenced, and partly cultivated. It has come to her from her grandfather. I never heard her cl. disputed. Confirmatory ev^{ce} is at Commⁿ. transcribed in ev^{ce} as to place.

1st

Olono

x

Friday April 13.

Maluae and Hanai sw. to writing send this Cl. Maluae sw. dep. he knows - this Cl. to be in the Ahupuaa of Pucopaku 2 - and consists of 3 parts N. is stream of Kapue - E. the Sea - S. the Pavaia dividing the two tracts of Pucopaku. W. the same Pavaia. it has 1 house of Loni's not enclosed - it is cultivated. Cl. had it from Kahana 7 Years ago - there is no difficulty. Hanai sw. knows the above evidence is true.

1738

Makuhikaua

x

Monday April 9. Regular numbers Continued. Koko sw. dep. knows this Cl. to be in Ahupuaa of Waiatea. N. Kamohoa - house lot - N. is N. Ohele - E. Pooki's fence - S. Pania - Miki - Aleiki - W. Road running along the River - lot is partly fenced and cultivated - and has 6 house on it - belong. to 1 to Makuhikaua - 1 Kalolo - 1 Kapapa - 1 Aimoke - 1 Opea - 1 Alamane - they have no claim on the land only in their houses. Pa gave this lot to Cl. 1st in 1813. then Honohiki - I know of no dispute - Helewele sw. knew the above to be true

1879
Journal of John C. ...

... the ... of ...
... the ... of ...
... the ... of ...
... the ... of ...
... the ... of ...

17
Class

... the ... of ...
... the ... of ...
... the ... of ...
... the ... of ...
... the ... of ...

1878

... the ... of ...
... the ... of ...
... the ... of ...
... the ... of ...
... the ... of ...

1849 Board of Land Commission Koko Kolovali

399+

Hoanuu

Thursday April 12.

Hapuaa sw. dep. Knows this Ct. to be in the Ahua-
puaa of Pi:konuu - it is 1 large field - having
Kalo patches on one side - It is Towaa Str.
E. Konoiki - S. Mission land. W. Keau-
kai's. No house or fence. formerly entirely
Cultivated - but through long illness run waste.
It has come to Ct. from his forefathers from
time of Kamehameha - There was no diffi-
culty till now - but the Rev^d D. B. Lyman
has planted a part of it with Kalo for the school.
She sw. Knew the above to be true evidence.

5661

Pukalauon

Waianai sw. Knows this Ct. to be in Ahupuaa
of Puuoa - It. Waipuka - is 2 fields - It is
a stream - E Konoiki - S. W. Kail's land
The lot has two houses on it of Ct. not fenced
but Cultivated partly - descended from his an-
cestors. I never heard of any dispute -
Teapuka sw. Confirmed the above evidence.

Further evidence on Cairns affirmed on oath.

1st

Koaha
see to this

Wednesday April 25.

Attested by Kano'i & Kani on oath as having been
sent to the Commission.

Kani sw. dep. He knew that his father Koaha Cairn
is in Ahupuaa of Kihuna - It. of Pukalua Puna-
and is in 6 fields. It is It. of Punoni, E. sea.
S. It. Kaleokane. W. main Towaa. at present
it is not fenced nor Cultivated. Before the Konoiki
took it, it was Cultivated. There is 1 house on it
of Kiriakua's. She has no claim to the land.

1819

Thursday, June 12. Received of the Board of Commissioners of the District of Columbia the sum of \$1000.00 for the purchase of land for the use of the District of Columbia.

1819

Received of the Board of Commissioners of the District of Columbia the sum of \$1000.00 for the purchase of land for the use of the District of Columbia.

1819

Received of the Board of Commissioners of the District of Columbia the sum of \$1000.00 for the purchase of land for the use of the District of Columbia.

1849

Board of Land Commission Holo Kōmāwāi

C. continued

1. M.

Kaka

but only to the house. C. had it from his Ancestors. In 1817 Waiana late Puna awhau, took any land away and gave it away to the Kōmōhiki because I did not go to the Kōde days. My reason for not going there was because I had children, and I thought I was exempt.

Kaka Sw. dep. Knows the claim to have descended from his Ancestors in old times - that the Kōmōhiki planted a patch of Potatoes once on the land of Kōaka - after Kaina took it from Kōaka - the deposition of Kōai was true.

1. O.

Pualuki

Nakai & Kamaka Sw. attested this Claim to have been sent to Oahu through Mr. Coan.

Nakai Sw. dep. Knows this C. to be in the Ahupuaa of Pūeopaku. It is of Kūhūionoi - and to be in 2 fields; N. is land of Ohelohi - E is the Kōmōhiki; S. Pūaapuaa, Pūeopaku II - W. It. Piipau. It is not fenced - but under Cultivation - and C. has house on it. He has it from his Ancestors. I do not know of any difficulty.

Kamāka Sw. dep. Confirmed the testimony as above.

P. P.

Nakai

Friday 27 April.

Noko & Kamaka Sw. attested this C. being sent to the L. Commission.

Noko Sw. dep. Knows this Claim to be in the Ahupuaa of Pūeopaku II. It is of Keakualawaia. in 2 fields - one planted with Coffee & the other with kalo. N. is Ravine dividing this It. from the It. Kaulanāmoa. E. by Mountain

Journal of - Mrs. Catherine Hill - 1849

Continued
The day of the 1st of June I went to the fair at
the house of the late Mrs. Hill and saw
many things very interesting and new to
me. I saw a great many fine articles
of furniture and other things. I saw
a table of the late Mrs. Hill's which she
had made from the timber in her house. The
table is of a fine kind of wood and
is very beautiful. I saw also a great
many other things of the same kind.

1. N. Hill

Journal of - Mrs. Catherine Hill - 1849
Continued
The day of the 2nd of June I went to the
fair at the house of the late Mrs. Hill
and saw many things very interesting
and new to me. I saw a great many
fine articles of furniture and other
things. I saw a table of the late
Mrs. Hill's which she had made from
the timber in her house. The table
is of a fine kind of wood and is
very beautiful. I saw also a great
many other things of the same kind.

10

Journal of - Mrs. Catherine Hill - 1849
Continued
The day of the 3rd of June I went to the
fair at the house of the late Mrs. Hill
and saw many things very interesting
and new to me. I saw a great many
fine articles of furniture and other
things. I saw a table of the late
Mrs. Hill's which she had made from
the timber in her house. The table
is of a fine kind of wood and is
very beautiful. I saw also a great
many other things of the same kind.

11

1849 Board of Land Commission Hilo Hawaii

C. Continued

12	Nahai	<p>stream Pahoehe - S. by Ste. Pahoa - W. by the fields of Pipii - not fenced - Nahai has 2 houses on it; he had it from his forefathers - I never knew any difficulty in this C. Kiamaha sw. dep. he knew the testimony above to be true.</p>
Pr	Nauaimete	<p>Monday April 30 Baranaba sw. he wrote and sent this C. to Oahu Kapuaa sw. dep. knew this C. to be in the Ahupuaa of Alakahi. Ii. Kahapu - consists of 3 fields - N. is Ii of Oahu malepa - E is the Konoiki - S. Ste. of Kikiwaa - W. Konoiki, not fenced - under cultivation - has one house belonging to Popoi W. who has no claim to the land - It has come to C. from his Ancestors. I never heard of any difficulty. Palauelilo sw. dep. to the same in all points.</p>
19	Kiolakia	<p>May 22. 1849. Baranaba on oath affirmed to writing and sending to Oahu this claim. Kaumiumi sw. He knows this claim to be on the Ahupuaa of Alakahi, Ii Ahu malepa and is 4 fields. Bounded N. by landing place of Nahalii, E by Sea; S. by Ii of Kahuahele W. by Ii's Maaole, & Kahapu. It has come to claim from his forefathers from before the time of Kamehameha - I know of no diffi- culty ever occurring with his rights. Mania sw. and knew all the above tes. to be true</p>
10,358	Naonouina	<p>Claims the whole land from mountain to Sea - not admitted.</p>

1874
Board of Commissioners of the District of Columbia

Continued

13
The Board of Commissioners of the District of Columbia has the honor to acknowledge the receipt of your letter of the 11th inst. in relation to the proposed extension of the term of office of the Board of Commissioners of the District of Columbia. The Board has the honor to inform you that it has no objection to the extension of the term of office of the Board of Commissioners of the District of Columbia for the term of years specified in your letter.

14
The Board of Commissioners of the District of Columbia has the honor to acknowledge the receipt of your letter of the 11th inst. in relation to the proposed extension of the term of office of the Board of Commissioners of the District of Columbia. The Board has the honor to inform you that it has no objection to the extension of the term of office of the Board of Commissioners of the District of Columbia for the term of years specified in your letter.

15
The Board of Commissioners of the District of Columbia has the honor to acknowledge the receipt of your letter of the 11th inst. in relation to the proposed extension of the term of office of the Board of Commissioners of the District of Columbia. The Board has the honor to inform you that it has no objection to the extension of the term of office of the Board of Commissioners of the District of Columbia for the term of years specified in your letter.

16
The Board of Commissioners of the District of Columbia has the honor to acknowledge the receipt of your letter of the 11th inst. in relation to the proposed extension of the term of office of the Board of Commissioners of the District of Columbia. The Board has the honor to inform you that it has no objection to the extension of the term of office of the Board of Commissioners of the District of Columbia for the term of years specified in your letter.

1819 No 9		
2297	Kohuikatie	Dead - widow resigns all rights - see P. 55
1650	Paukumotu	Dead.
1614	Palapala	Relinquished for fear of expenses. (from P. 20)
1648	Pahau	do
5097	Kaka	do
8084	Kaumea	do
1918	Kopapa	<p>17 October - Ct. dead. Widow Halmatino appeared to prove her claim - no Chet was.</p> <p>X Keema sw. Knows this Ct. to be a house lot in the Bay of Hilo on Ahup. Pii konua. Main road N. Lots of Mitaeti and Kahiko by the lot of Kahiko and on the W - by lot of Pauls partly enclosed - 1 house - surrounded by coffee trees - gift of Namaha 1828 - Also 5 lots on Ahupana of Kaupatua.</p> <p>Lot 1 House lot on ili Waipilo - 1 House once fenced - bounded N. by boundary line of the Ili Oona. S. by Stream Waipilo - E. by Sea - W. by House lot of Nasta.</p> <p>Lot 2 Patch of Kaau - bounded N. & E. by stream Waipilo - S. by old burying grounds and W. by Konoihiki on Ili Paapalua.</p> <p>Lot 3 A patch of Kaau - bounded N. by Ili Oona - S. by fields Keo - E. by lot of Nasta and W. by fields of Keo - On Ili Kaunilo.</p> <p>Lot 4 A Coffee patch - bounded N. by Keo's fields - S. by Wairini's fields - E. by Nasta's lot W. by Trenhou's fields - and Keo's - Ili Paapalua.</p> <p>Lot 5 Coffee patch Ili paapalua - bounded N. E. & S. by Konoihiki and W. by Motu Kahiko's field I know of no difficulty in regard to this claim</p>
2259	John Ely fr. 4. 18	<p>Claim has petitioned the Ad. Interior for a feeble for part of the land Kahina included his claim - Survey of S. Matcut - sent in with office of 75 pawa</p>

Koko

1849		
2338	Nikalo claim	This Cl. has no right to his Claim - it being included in the Cl. of Mary - neara Cape L. to whom the premises belong. See No 1 of Page 47 see P. 57.
238	John Pelham P. P. L. L.	Before S. W. Kamahara & John Pelham Mess ^{rs} J. P. Euda & Gov Kapeau who in Kela find a balance due Cl. as Sheriff fee for services from Feb. 1 - 1847 to June 30 1849 promised Claim ^r to Comstrate his Claim to a fee Simple for said Balance due him - Notes of Survey to were sent to him and a Copy of same given to Judge Lee.
2297	Kohai Kahi	Dead - no Children - Widow under oath reling wishes all right and title to this Claim.
4700	Nalukitea	October 18 th Nalukitea - sur dep. Knows Cl. of Lukiha to be on Ahup. Alai in 2 lots. Lot 1 House lot and K. ampatato on Beach below the Pali not fenced - with 2 Houses of his. Lot 2 House lot on top of Pali - not fenced - 1 house these 2 lots are bounded W by stream Kamo-erwai - N. by Pali and Stream of Konoali - E by Sea - S by Stream and field of Kaipō W given him by his father in law Neome who had possessed them since Kameha ^{me} I. Painakala sur. dep. to truth of above Acc ^t . Knows of no Counter Cl.
2257	John Anderson P. P. L. L. Groom 1849	Declares on Oath he relinquished all right & title to this Claim - having sold the same to Paganini & Paganoni Konoohiki of Tona Hawaii.
406	Kaae (Sunday lot) P. P. L. L. Groom 1849	Lot 4 - Declares under oath he relinquishes his claim to this lot (No 4) of his Cl. 1106 to Hee Konoohiki

No 10

<p>Handwritten notes in the first row, including "The first part of the..." and "The second part of the..."</p>	<p>10/10 10/10</p>
---	------------------------

<p>Handwritten notes in the second row, including "The third part of the..." and "The fourth part of the..."</p>	<p>10/10 10/10</p>
--	------------------------

<p>Handwritten notes in the third row, including "The fifth part of the..." and "The sixth part of the..."</p>	<p>10/10 10/10</p>
--	------------------------

<p>Handwritten notes in the fourth row, including "The seventh part of the..." and "The eighth part of the..."</p>	<p>10/10 10/10</p>
--	------------------------

<p>Handwritten notes in the fifth row, including "The ninth part of the..." and "The tenth part of the..."</p>	<p>10/10 10/10</p>
--	------------------------

<p>Handwritten notes in the sixth row, including "The eleventh part of the..." and "The twelfth part of the..."</p>	<p>10/10 10/10</p>
---	------------------------

1849 242	John P. Perkins Pt. 1. 20	Benjamin Pitman sworn deposed. That Perkins bought this lot of Pakaua, and afterwards sold the same lot (his claim) to Benjamin Pitman with all his right and title. Perkins is now in California.
190	Alex. Ragsdale Pt. 1. 20	<p>John Anderson sworn deposed. He knows this part of the claim of A. Ragsdale to consist of the Ahupuaa of Pa-paa. It was the gift of Kuakini in the year 1839, reserving a strip of the land on the road side of twenty fathom wide for a Government heke.</p> <p>This land was given him, at the time he was employed by Kuakini in shooting bullock on Waimea plains. Ragsdale is now in California, has a wife, and three children in Honolulu, Oahu.</p> <p>This land is bounded. West, by the lands of Moku-houma and Mau. North, by the land Nauhikulu. East, by the sea. South, by Ahupuaa Kalapuna. I know of no counter claim, but in the month of September last, His Ex. & Gov. Kapauu gave the land to Kahalo, wife to Ahina a China man. Ragsdale has a dwelling house, a plantation of 1600 coffee trees, and half potatoes on the land.</p> <p>Kamahaii sworn deposed. that the evidence of John Anderson was true.</p> <p>Note. The Claims of Perkins, Ragsdale and Anderson on Pouahawai-Hills bay, reverted to Benjⁿ Pitman in this wise. Pakaua sold a part of his lot to Perkins who resold it to B. Pitman, who sold it to John Stokes, the present owner, it is a victualling house & Drizzling Alley on the main road. Pakaua also sold to Ragsdale, another part of his lot on the opposite side of the road to that which he sold Perkins.</p> <p>Ragsdale sold out to Pitman. Pitman resold to John Anderson. Anderson sold it Pitman. Pitman resold it to John A. Simmons. Simmons sold it again to B. Pitman. Pitman sold it again to C. Baker the present</p>

Handwritten text at the top of the page, including the name "C. W. ...".

1887
245
Apr 1. 90

Handwritten text in the middle section of the page.

Apr 1. 90

Main body of handwritten text, appearing as a list or series of entries.

1849	<p>Mr. Hayesdale <i>1849</i></p>	<p>Continued owner it is a victualling house. This I know as I drew up the Deed Claim deeds each time they were sold.</p>
5703	<p>Hapuakuhakini</p>	<p>This Claim was heard among the Missing claims by J. Lehman April 3rd 1849, and was numbered 11, 145. in his Note of Testimony by the Board.</p>
2256	<p>W^o. M^o. Henry Jr. 1847.</p>	<p>This Claimant has petitioned for a fee simple title to the land of Kawaiwii II, on which his Claim is sit- uated. He is Absent in California. No witnesses found to substantiate his title. The land is bounded, West, by the woods, North, by the land of Kukuikua. East, by the sea. South, by the land Kawaiwii 1st</p>
4733	<p>Maluani 1847</p>	<p>deceased daughter. sick could not appear to give Testimony.</p>
3335	<p>Mikala Jr. 1845 his claim</p>	<p>This Claimant has to title to his claim, as it belongs Mary and heard among the Missing Claims April 5th 1849 vide. Note of Testimony April 5th 1849 by John Lehman.</p>
8507	<p>Antonio Fernandez <i>1845</i></p>	<p>Honauauau Saturday December 15th 1849. Nuuanu and Kauhailua sworn deposed. They know the Claim of Antonio Fernandez to be on the Iki Honiiki, Ahupuaa Honauauau, gift of Kauhailua. AD. 1830, is bounded. East, by land of Honohuki. North, by the Iki Ithoukai. West, by Stone wall. South, by the Iki of Honiilikiki. I know of no Counter Claim. Note. Antonio Fernandez, has resided in Honauauau since the year 1826. In 1830 the head man of Honauauau pulled up the Petition & Deeds of Fernandez, who complained to Gov^o. Adams, the Governor ordered Fernandez to go down to Honauauau, and take the lands of the head man in compensation for the loss he had sustained, but Antonio</p>

1847

Handwritten notes at the top of the page, including the number '5' and some illegible text.

Handwritten text, possibly a name or title.

2370 *Handwritten text*

2370 *Handwritten text*

2371 *Handwritten text*

2372 *Handwritten text*

2373 *Handwritten text*

Houa

1819	3507- A Fernandez Co ^t	begged the Governor to give him a spare piece of land, as he was afraid the Waters would injure him if he took the head man's land. The Governor then gave him the present land he now holds, and for which this is his claim it was surveyed by Mr. Metcalf and contains an Area of 22½ Acres. I know of no Counter Claim.
539	Chas ^t Sumton fr. P. 270 & 2.	Monday December 21 st 1849. John Pelham & Kamapau - Sworn, deposed They know the Claim of Charles Sumton to consist of the ili of Kukuihewa, Ahupuaa Anauana, it was the gift of Kuakini - A.D. 1836. in part payment for labor on the Stone Church at Waialua, It is bounded East and West, by Waste land of Honohi ki. South, by the ili of Kukuihewa nui, and on the North, by the ili Ulahe. We know of no Counter Claim.
925	James Atkins deposed 15 March 1851 307-02 10 1/2 Acres.	Francis Johnson and Muriela Sworn, deposed They know the Claim of James Atkins to consist of a part of the ili Kalaaku, Ahupuaa Onoua's, called Owaiahou. The gift of Kuakini, in the year 1838 in part payment for shingles made for Stone Church at Waialua, Bounded on all sides, by the land of Honohiki. We know of no Counter Claim.
1974	Daniel Barrett	Sworn, deposed He gives up all his right and title to this claim.
614	Chas ^t Hall deposed	Daniel Barrett sworn deposed That in the year 1840 Mr. Rice told him he gave the land of Nuanauvites to his son in law Charles Hall, at the Solicitation of his daughter. Francis Johnson sworn, deposed. I was living with Mr. Rice in the year 1839 and know Mr. Rice gave the land to Charles Hall. I do not know that Rice gave Hall any writings. In the year 1843. Mr. S. Peck came up from Oahu, to make arrangements with Hall to enter

1877
A. L. ...
...

1878
A. L. ...
...

1879
A. L. ...
...

1880
A. L. ...
...

1881
A. L. ...
...

1849		
614	Charles Hall	<p>Continued - into partnership in a Coffee plantation. Overriding I was in the house with Hall, Peck and Rice. Mr. Peck wrote a good deal on a sheet of paper he handed the paper to Rice, who read it, and says it was right; that he gave the land altogether to Hall. Mr. Peck said he would take the paper to Maui and get the King to sign it. Francis Davis - Sworn, deposed I was present at the time Rice gave the land to Hall. I think it was in the year 1839. I always considered it as a free and absolute gift. Cont^d 1260</p>
3659	Jemimah Martin	<p>This Claimant is absent in California. Wife and family in Honolulu, Oahu, no one competent to give evidence.</p>
3202	Samuel Rice <i>from P. 147 & 2</i>	<p>N^o 3. Nahu and Neke, sworn, deposed. They know the Claim of Samuel Rice in Heiwa to con- sist of the ili of Heiwa, Ahupuaa Honuaula I, given him by Kamehameha I, A. D. 1814. Bounded on the West, by the Woods, South, by the ili of Puabala, East, by the sea, and North, by the ili Nahaiki, no one has ever disputed his claim. N^o 1. (The part of the claim contested by Chas Hall Ch. 614.) Samuel Rice, sworn, deposed. In the year 1839 I gave to Chas Hall my son in law, at the solicitation of my daughter (Hall's wife) leave to go and live on, and plant on my land of Kahunuainoiki which was given me by Kamehameha Ist A. D. 1814. In the year 1847 I gave Hall a deed of the said land binding him therein, not to sell, or dispose of the land, but to hold it for his own natural life and at his death to descend to his children, by my daughter, such was my wish and intention, and which Hall perfectly well knew and agreed to at the time; but</p>

<p><i>[Faint, illegible handwritten text, possibly bleed-through from the reverse side of the page]</i></p>	<p><i>[Faint, illegible handwritten text]</i></p>	<p>174</p>
<p><i>[Faint, illegible handwritten text]</i></p>	<p><i>[Faint, illegible handwritten text]</i></p>	<p>175</p>
<p><i>[Faint, illegible handwritten text]</i></p>	<p><i>[Faint, illegible handwritten text]</i></p>	<p>176</p>

Kona

1849		
3202	Samuel Rice	<p>Continued.</p> <p>knowing nothing of making out deeds, it may not be so worded as to express my meaning clearly. But the intention was, and still is that my grand children, shall possess the land at their father's death. And that Hall shall not be able to part with that land to the deprivation of his children. (Here the deed was produced. Samuel Rice, sworn, deposed. That the deed, was the same he gave to Hall, and that it was his hand and seal therunto affixed.</p> <p style="text-align: right;"><i>Cont^d below.</i></p>
3660	<p>Mrs. S. Munn.</p> <p><i>fe. 1. 1827</i></p> <p>According to Mr. Munn. This test is all erroneous and contrary to the facts of the Case.</p> <p style="text-align: right;"><i>189. Ee.</i></p>	<p>This Claimant is now in Oahu, and requires to be heard in evidence, as there are no witnesses here in evidence of Munn's Claim.</p> <p>Note. All I have been able to learn on the claim is that in the year 1838, the late Gov^t Kuakini gave the House lot and id of land to Francis Davis to procure food for and to live on while employed by late Gov^t Kuakini as his herdsman &c. that in the year 1836. Davis left his wife, and cohabited with another woman, for which offence the late Gov^t Kuakini, took the land from him, and gave it to his wife (Nanakaupulei) who is sister to Munn's wife, to these facts I am myself cognisant) and it was her request that Munn put in his claim for her Nanakaupulei.</p>
614 3202	Charles Hall & Samuel Rice	<p>Continued. <i>fe. 1. 59. 60</i></p> <p>Daniel Barrett. Sworn, deposed. In the year 1840. Mr. Rice told me that his daughter Hannah, Hall's wife, came to him and begged him to give them a place to live on, and he told me he took compassion on them, as her Hannah's husband was out of work & poor, so he gave them the land of Konaunuikei to live on, for says he, I gave him it, because it is of no use to me, for I have never had any benefit from it since the death of Namahamaka. I</p>

James

<p>Received of the Treasurer of the County of ... the sum of ... Dollars ... for ...</p>	<p>James ...</p>	<p>1871 100</p>
<p>Received of the Treasurer of the County of ... the sum of ... Dollars ... for ...</p>	<p>James ...</p>	<p>1871 200</p>
<p>Received of the Treasurer of the County of ... the sum of ... Dollars ... for ...</p>	<p>James ...</p>	<p>1871 300</p>

Notes

1829

64
3202

Charles Hall
Samuel Rice

Continued fr. 126.
 I have since heard him say, he did not give it to him, where I told him, he has told me before he gave it to him, he said that he gave it him to get a living on; but I hear he has mortgaged it to Mr. Cummins, and therefore he should not have it, besides he cant shew any writings to prove the gift. Francis Adams, sworn, deposed. I was living with Mr. Rice in the year 1829. Hall was then at work in Rice's house, and saw Mr. Rice gave Hall the land; he said the land was of no use to him as he had not received any benefit from it since the death of Samchamecha I, he said, there Charles go and live on the land I give it to you, and if I want to plant any trees on it, I suppose you will not refuse me. Hall replied that he was well come to plant as much as he liked, as it was a large land. I do not know that Rice gave any writings at that time. In the year 1833. Mr. Peck came up from Oahu to make an arrangement with Hall, relative to entering into partnership in the Cultivation of Coffee, one evening I was in the house of Mr. Hall (I was living with Hall as cook for him and Rice) with Hall, Rice and Peck. Mr. Peck wrote a good deal on a sheet of paper, he handed the paper to Mr. Rice, who read it, and said it was right; he gave the land altogether to Chas. Hall. Mr. Peck said he would take the paper to Maui and get the King to sign it.

a Rice

The Boundaries of this land are. East, by the Woods. South, by Honuaino 3. West, by the sea. North, by Honuaino 1.
 Francis Davis, sworn, deposed. That he was present at the time Rice gave the land to Hall, it was I think in 1829, he gave the land to Hall, because he had never received any benefit from the land since the death of Samchamecha I, but he after-

Handwritten signature or name at the top center of the page.

Main body of handwritten text, appearing as a dense, mirrored pattern of cursive script, likely bleed-through from the reverse side of the page.

*Charles Hall
General Store*

1874
No. 203

Hona

1869		
614 3203	<p>Charles Hall Samuel Rice</p> <p style="text-align: center;">Awards</p>	<p>Continued p. 161</p> <p>wards told me that he wished Hall to go down to the land and live there as it was his own, and he was poor and it might be of some help to him. I am of opinion that Mr Rice when he gave the land to Hall, gave it absolutely and without any reservation, or in without any expectation of receiving any thing in return, in fact I considered it as a free gift.</p>
3202	<p>Isa. Powers</p>	<p>Waimoa Monday January 28th 1850</p> <p>William Beckley - Honolulu - sworn. deposed. He writes the Claim of Isa Powers, and gave it into the Board at Honolulu.</p> <p>Also knows the Claim of Isa Powers, to consist of 3 fields, on which his house is build it is not enclosed - situated on the Mt Punopunu, Ahup. Waimoa.</p> <p>The gift of Mr Beckley Honolulu 1847, there is no counter Claim.</p>
976	<p>William Beckley</p> <p>See Vol III Page 201</p>	<p>This Claim consists of 5 Lots.</p> <ol style="list-style-type: none"> 1 The Mt Mulivai Ahup. Waiahi, Hamakua, the property of H. H. M. Kamahameha 3^d of which he is Honolulu 2 The isle of Dualoals, Ahup. Kalawa, District Kohala. the gift of H. H. M. Kamahameha 3^d since reverted to the Hawaiian Government, and sold to Ka'ike. 3 An House lot, situated on Ahup. Punahoa, in the district of Niih, bought of Aia Aiao, this lot was distributed by Malakua'ioha, now Claimed by the Mission board. 4 Kanehailua, Sworn. deposed. I know this lot to of a portion of lands in kula of Waimoa Ahup. Kohala called Owahawahu, it is enclosed by a stone wall

Handwritten text, likely a letter or account, written in cursive script. The text is dense and fills the upper-left quadrant of the page.

Handwritten text, possibly a signature or a set of initials, located in the upper-right quadrant.

1841
410
666

Handwritten text, continuing the cursive script from the upper section, located in the middle-left quadrant.

Handwritten text, possibly a signature or initials, located in the middle-right quadrant.

1841

Handwritten text, continuing the cursive script from the middle section, located in the lower-left quadrant.

Handwritten text, possibly a signature or initials, located in the lower-right quadrant.

1841

Nohala

976 Wm^o Beckley

Continued from P. 62.
was one house on it, belonging to Lakapuu the man employed by William Beckley to take care of it, but he has no right in the soil. The gift of J. H. M. Kamehameha 3. A.D. 1845. it is bounded on all sides, by waste land of Kowahiki.

Kanakaok. Sworn, deposed that the evidence of the Kauhailua was true. They know of no counter claim.

James Fay. Sworn, deposed. know the house lot of William Beckley, to be situated on the Ste Wauhau, Mup. Waima, Nohala, and that he bought it of Robert Robinson. I do not know the exact amt. he paid for it. It is surrounded on all sides, by the waste or uncultivated land of Kowahiki. I have never heard his claim disputed.

Note. This is the piece of land Gov^r Adams gave to Robert Robinson in exchange. See Robinson's claim N^o 231.

8572

Josiah Hook.
See Page 114, Vol 4

Tuesday January 29th
Testimony on this claim was taken by Rev. C. Bond. Claimant having but one witness in Nohala. Mr Fay the other witness being in Waima

James Fay. Sworn, deposed. I know that the late Governor John Adams gave Hook liberty to build and plant on the land of Kaahua in Nohala the same as he gave to many foreigners. I do not know that the governor gave him the land altogether, but only to build and plant on. He afterwards gave him liberty to try if he could grow wheat on the land of Iok. But after trying, and finding it not to answer, he returned to Kaahua, it was in 1829, when Hook ask the governor for the land, I dont

Handwritten text at the top center of the page.

17

Handwritten text in the top right corner.

Main body of handwritten text in the top-left quadrant, appearing to be a list or account.

Large blank space in the top-right quadrant.

2528

Handwritten text in the middle right section.

Main body of handwritten text in the bottom-left quadrant, appearing to be a list or account.

Large blank space in the bottom-right quadrant.

Honolulu

8572	Isiah Hook.	<p>Continued from P. 63.</p> <p>know any other names for the land.</p> <p>Isiah Hook. stated that the survey was made when he was not present or he should not have taken so much on the lower end, but as the survey was made, he wished it be considered as his claim, it is the same land Governor Adams gave him, it is an <i>Ili</i> he supposed, as the Native call it sometimes <i>Taahua</i>, and sometimes <i>Stukui Ukaiki</i>; Bounded on the North, by the upper part of <i>Stukui Ukaiki</i> which extends up to the woods. East by <i>Ili Stukui Ukaiki</i>. South, by waste land of <i>Stukui Ukaiki</i>, and West, by the <i>Ili Kapukani</i>. This claim is disputed by the <i>honohiki</i> in favour of H. Esq. Gov. <i>Stukui Ukaiki</i>.</p>
8573	Lorenzo B. Lincoln. See Vol 3. Page 203 &	<p>James Fay. Sworn, deposed, he never heard that the late Governor John Adams, gave him the land, but he was present when Gov. Adams gave him liberty to build an house, and to plant on the land by the side of the stream <i>Keaweawe</i>; and told him to enclose all he planted, that is all <i>Keaweawe</i> about it.</p> <p>Lorenzo B. Lincoln. stated he has no other witness to the gift, but Mr. Fay. he supposed when the Governor gave liberty to plant as much as he liked, that he gave him the land altogether; the land I am told belongs to some of the late Mr. Young's family who I understand, dispute my claim.</p>
8573A	Kuamoo Aholulu	<p>William Beckley. Sworn, deposed, he wrote the claim for Kuamoo Aholulu his wife, and gave it in himself to Board L. C. at Honolulu.</p>

Handwritten text in the top-left quadrant, oriented vertically. The text is dense and appears to be a list or a series of entries, possibly related to a ledger or account book. The handwriting is cursive and somewhat difficult to decipher due to the high contrast and angle.

Handwritten text at the top of the right column, oriented vertically.

878

Handwritten text in the bottom-left quadrant, oriented vertically. This section contains a large amount of text, appearing to be a continuation of the entries from the top-left quadrant. The handwriting is consistent with the top section.

Handwritten text at the top of the bottom-right quadrant, oriented vertically.

879

Handwritten text at the bottom of the right column, oriented vertically.

Hohala

	<p><i>Kuamoo Honolulu</i></p>	<p><i>Continued - from 64 p.</i> <i>Jose Dowers, sworn, deposed, he know the claim of Kuamoo Honolulu, to consist of a field on the He Ma puwakulu, Waimea, the gift of William Beckley the konoiki A. D. 1846. partly cultivated they are surrounded, by the waste land of Konoiki. I know of no Counter Claim.</i> <i>Maikiki, sworn, deposed, that the evidence given by Jose Dowers is true. I know of no Counter Claim.</i></p>
<p>589 B</p>	<p><i>Natobaa</i></p>	<p><i>Wednesday January 30th</i> <i>William Beckley, sworn, deposed. He wrote the claim for Natobaa, and gave it in to the Land office at Honolulu, and furthermore deposes, that he knows the claim of Natobaa to consist of 3 fields, on which he has his house lot, not enclosed, partly cultivated, situated on the He Puuapulu, Waimea, the gift of William Beckley konoiki A. D. 1846. Surrounded, by waste land of Konoiki. I know of no Counter Claim.</i></p>
<p>590 B</p>	<p><i>Maikiki</i> <i>See Maikiki</i> <i>Exhibit</i></p>	<p><i>William Beckley, sworn, deposed. He wrote the claim of Maikiki, and gave it into the Land office in Honolulu, and furthermore deposes, that he know the claim of Maikiki, to consist of 9 fields on which his house lot is situated, not enclosed partly under cultivation, it is on the He Manauwa, Waimea, the gift of William Beckley konoiki A. D. 1846. surrounded, by waste land of Konoiki. I know of no Counter Claim.</i></p>
<p>589 2358</p>	<p><i>James Jay</i> <i>See Pub. V. 1</i></p>	<p><i>Friday February 1st</i> <i>James Jay, sworn, deposed, that he gives up all</i></p>

James Fay

See do do

Continued from 65 p.
right and title, Lot N^o 3. mentioned in his
Claim N^o 2258. in favour of Hupikane, Wife
of William Bell, and her Children (See her
Claim N^o 8505.
William Breckley sworn, deposed. That he
knows of no Counter Claim to Lot 1. in Fay's
Claim N^o 2258.

989

John Davis

See do do

John A. Simmons. Sworn, deposed. He knows
the Claim of J. Davis, to consist of 3 fields, and
an house lot, on the Mi Napovakolu, Waimea, the
house lot is situated on his kihapais, he bought
it of Mr Gardner A.D. 1839, it is enclosed, and
has two houses on it belonging to him, the fields
were given him by William Breckley the hono-
hiki A.D. 1845. I never heard his right dis-
turbed.

James Fay. Sworn, deposed, that the evidence of
John A. Simmons was true. I know of no Counter
claim.

William Breckley honohiki. Sworn, deposed, he gave
John Davis the 3 fields situated on Mi Napovakolu
in the year 1845. I know of no Counter Claim.

Bounded on the S.E. by the waste course running
to Sihue. N. W. by land of Monohiki. N. E. and
S. W. by the waste land of Monohiki.

2271

Ordi. Mrs A. W. Simmons

See

See N^o 2, Vol. 4, P. 145

John Avery Simmons, will pay for all the
Expences incident to his wife claim.

1177

William Bell

See do do

See Page 45 Vol. 4 N^o 2.

This is a Oahu Claim. The enclosed survey
belongs to the Claim of Hupikane N^o 8505. Hi-
pikane is wife of William Bell.

Handwritten text, likely bleed-through from the reverse side of the page. The text is mirrored and difficult to decipher but appears to contain names and dates.

Handwritten text, possibly a name or title, located in the top right corner of the first row.

Large block of handwritten text, likely bleed-through from the reverse side of the page. The text is mirrored and difficult to decipher but appears to contain names and dates.

Handwritten text, possibly a name or title, located in the top right corner of the second row.

Handwritten number '188' located in the top right corner of the second row.

Handwritten text, likely bleed-through from the reverse side of the page. The text is mirrored and difficult to decipher but appears to contain names and dates.

Handwritten text, possibly a name or title, located in the top right corner of the third row.

Handwritten number '189' located in the top right corner of the third row.

Handwritten text, likely bleed-through from the reverse side of the page. The text is mirrored and difficult to decipher but appears to contain names and dates.

Handwritten text, possibly a name or title, located in the top right corner of the fourth row.

Handwritten number '190' located in the top right corner of the fourth row.

9

Hawaii

8505 *Aiikane*

Wife of William Bell. This claim was heard by L. Kaawai, and is Lot 2, of Mr. James Fay's claim N^o 2258.

William Buckley stated that W^m Bell asked him for the house lot for his wife, which I gave him. I thought Mr. Fay had relinquished it. I knew it belonged to Mr. Fay formerly.

The following claims in Waimea were heard by L. Kaawai

- decd
 ac 4038 William Bradle P. 223 43
 " 988 John Collis
 " 986 Edmund Bright
 " 672 James Hall
 " 987 William Hughes
 1037 A. J. Allen

Has petitioned to commute in fee, petition granted with a duplicate N^o 1036.

Hall & Allen

11,105 *Maaluki*

Waipio Hawaii February 7th 1850.

Elemakule. Sworn, deposed. Knows the claim of Maaluki, to consist of 2 Lots.

1 On Ai Papalinawa, Ahup. Waipio, 10 water hole patches. 3 fields Waaka, 2 fields sugar cane, and 1 low opipi, descended to him from his ancestors from time of Kamehameha 1st.

2 An house lot on Ai Waipio, Ahup. Waipio, has one house his own, jims on his plantation, descended to him from his ancestors, from the time of Kamehameha 1st.

Bounded. North by enclosure of Elemakule. East by the stream of Mitaue. South and West by waste land of Nonohiki. I know of no Counter Claim.

Huku. Sworn, deposed, that the evidence of Elemakule was true.

Handwritten text, likely bleed-through from the reverse side of the page. The text is dense and difficult to decipher due to the high contrast and bleed-through.

Blank area in the top-right quadrant of the page.

8702

Handwritten text, likely bleed-through from the reverse side of the page. The text is dense and difficult to decipher due to the high contrast and bleed-through.

Handwritten text, likely bleed-through from the reverse side of the page. The text is dense and difficult to decipher due to the high contrast and bleed-through.

1038
488
8
10
10
10
10

Handwritten text, likely bleed-through from the reverse side of the page. The text is dense and difficult to decipher due to the high contrast and bleed-through.

Blank area in the bottom-right quadrant of the page.

1102

Hamakua

11108 Kulu X

Emakule. Sworn, deposed. knows the Claim of Kulu, to consist of 3 lots.

- 1 On the Papalinawao, Ahupua'a Waipio, 30 Water kalo patches, 2 fields wauke, 1 Ana oofu.
 - 2 on the Papalahana. Ahup. Waipio. 7 Water kalo patches the gift of Heawakehaha A. D. 1839.
 - 3 On house lot on the the the Papalinawao. Ahup. Waipio - enclosed 2 houses his own. These 3 lots are joined together and Bounded. North. by lot of Papau. South. by lot of Emakule. East. by Stream Hiiawe. West. by Honohiki.
- Maailiki. Sworn, deposed; that the evidence of Emakule, was true. They know of no Counter Claim.

11106 Opili X

Maacae. Sworn, deposed. he knows the Claim of Opili - to consist of 2 lots

- 1 On the Waipao, Ahup. Waipio, 29 Water kalo patches 1 field wauke, 1 field Mamaki, gift of Stormoa A. D. 1839.
 - 2 On house lot on the Papalinawao, Ahup. Waipio - joining his cultivation descended. to him from his Ancestors from time Lamahamaha 1. st Bounded. North. by lot of Leahi. South. by lot of Kaunaki; East. by lot of Maacae. West. by lot of Makakuu. Knows of no Counter Claim.
- Maaili. Sworn, deposed. he knows the Claim of Opili; that the evidence of Maacae is true. I know of no Counter Claim.

11109 Leahi X

Helimahiahi. Sworn, deposed, knows the Claim of Leahi to consist of 3 lots.

- 1 On the Papalahana. Ahup. Waipio, 5 Water kalo patches, 1 field pasture. Gift of Heawakehaha A. D. 1839. bounded. North. by lot of Heawakehaha

11109

Leahi X

Continued from 69 p.

he. South. by lot of Heaukai. East. by lot of Nana. West. by lot of Nahu.

2 On the Heuakawe. Ahup. Waipio. 3 Water kalo patches, 1 field waaka. Gift of Kaiviona A. D. 1839. bounded, on all sides, by lot of Kaiviona.

3 On the Heuakawe. Ahup. Waipio. 1 field waaka or Ma'imaki. Gift of Opuki A. D. 1839. bounded on all sides, by Waste land of Konoehiki. Known of no Counter Claim.

Heaukalohe. Sworn, deposed, that the evidence of Heuimahi'ai was true

11,101

Heaukalohe X

Leahi. Sworn, deposed, knows the Claim of Heaukalohe to consist of 7 Water kalo patches, and 1 field waaka. Gift of Koomoa A. D. 1839. situated on the He Papalahana. Ahup. Waipio, and bounded North. by lot of Leahi. South. by waste land of Konoehiki. East. by lot of Heaukalohe. West. by land of Heu. Known of no Counter Claim.

11110

Heuimahi'ai X

Heaukalohe, Sworn, deposed Knows the Claim of Heuimahi'ai to consist of 4 lots.

1 On the Papalahana. Ahup. Waipio. 16 Water kalo patches, 1 fish pond, 1 field waaka, 1 field Potatoes. Gift of Koomoa A. D. 1839. bounded. North. by lot of Heu. S. & E. by waste land of Konoehiki. West. by lot of Opuki.

2 On the Waipao. Ahup. Waipio. 2 Water kalo patches Gift by Opuki A. D. 1839. bounded. N. by waste land of Konoehiki. S. by lot of Opuki. E. by lot of Heu. W. by lot of Opuki.

3 On the He Uhu-pala. Ahup. Waipio. 1 Water kalo patches Gift by Kaacae A. D. 1839. bounded.

1109

Spoken

[Faint, mostly illegible handwritten text, possibly bleed-through from the reverse side of the page.]

1110

Spoken

[Faint, mostly illegible handwritten text, possibly bleed-through from the reverse side of the page.]

1111

Spoken

[Faint, mostly illegible handwritten text, possibly bleed-through from the reverse side of the page.]

Hamahua

11110	Haliimahiai	<p>Continued from 69 p.</p> <p>N. by lot of Kaluli. S. & E. by waste land of Kimoehiki. West. by lot of Heawehohoh.</p> <p>1 On the Papalahana. Ahup. Waipio 1 Water kalo plot & Gift of Heawehohoh. A.D. 1839. bounded. N. by lot of Nahunu. S. by waste land of Kimoehiki. East. by lot of Heawehohoh. West. by lot of Nahunu. I know of no Counter Claim.</p> <p>Teahi Sw. he knows the evidence of Heawehohoh to be true.</p>
11102	Hahiamoe	<p>Kalepua. Sworn, deposed, know the Claim of Hahiamoe to consist of 3 lots.</p> <p>1 On the He Salakea. Ahup. Waipio, 40 Water kalo potatoes & 1 field potatoes. Gift of Hanapilo A.D. 1845. bounded on all sides, by waste land of Kimoehiki.</p> <p>2 On the Palakaka, Ahup. Waipio. 4 fields Cultivated Gift of Hanapilo A.D. 1845. bounded. North, by lot of Palakaka. S. E. & W. by land of Kimoehiki.</p> <p>3 An house lot on the Salakea. Ahup. Waipio, not enclosed one house his own. Gift of Hanapilo A.D. 1845. I know of no Counter Claim. bounded. N. by sand hills. E. by fish ponds. S. & W. by land of Kimoehiki.</p> <p>Hahialanapilo Sw. deposed. Knows the evidence of Kalepua to be true.</p>
11104	Haamohu	<p>Hahiamoe. Sw. deposed. Knows the Claim of Haamohu to consist of 28 Water kalo potatoes, and 1 field Wauka. situated on the He Salakea, Ahup. Waipio. The Gift of Heomo A.D. 1845. bounded. N. by lot of Heawehohoh. S. by lot of Imoakaawe. E. and W. by lot of Kimoehiki. I know of no Counter Claim.</p> <p>Kalepua Sw. knows the evidence of Hahiamoe to be true.</p>

<p> <i>[Faint, mirrored handwritten text, likely bleed-through from the reverse side of the page]</i> </p>	<p> <i>[Faint, mirrored handwritten text, likely bleed-through from the reverse side of the page]</i> </p>	<p>1110</p>
<p> <i>[Faint, mirrored handwritten text, likely bleed-through from the reverse side of the page]</i> </p>	<p> <i>[Faint, mirrored handwritten text, likely bleed-through from the reverse side of the page]</i> </p>	<p>1103</p>
<p> <i>[Faint, mirrored handwritten text, likely bleed-through from the reverse side of the page]</i> </p>	<p> <i>[Faint, mirrored handwritten text, likely bleed-through from the reverse side of the page]</i> </p>	<p>1104</p>

X 9828 Hehwa

Deceased. Umi the daughter (Minor of 10 years)
Kaawa Sr. deposed. Knows the Claim of Hehwa to consist
of 2 lots.

- 1 On the Iki Malapa. Ahup. Waipio. 19 Water kals patches
1 field of Potatoes. 2 fields pasturage. Gift of Heuakini
A.D. 1839. bounded. N. by lot of Kawai. S. by lot of Heupaka.
E. by land of Heuakini. W. by the Pali.
- 2 An house lot on Iki Paupohaku. Ahup. Waipio, enclosed
contains 1 house his own. Gift of Heuakini A.D. 1839 bound
ed. N. by Heupaki's lot. S. & W. by Heuakini's land.
Knows of no Counter Claim.

8471 Hehawa X

Knows Sr. Knows the Claim of Hehawa to consist of 5
lots.

- 1 On Iki Auili. Ahup. Waipio. 9 Water kals patches, 1 field
wauka, 1 field of potatoes, 1 field kauhala. Gift of Kaawa
A.D. 1830. bounded. N. by lot of Heuakini. S. by lot
of Heuakini. E. by the stream Oualaha. West. by
stream Heuakini.
- 2 On Iki Heuakini. Ahup. Waipio. 11 Water kals patches, 1
field Coffee. Gift of Kaawa A.D. 1830. bounded. N. S. &
W. by lot of Heuakini. East. by stream Oualaha.
- 3 On Iki Waima, Ahup. Waipio. 1 field wauka, descended to him
from his Ancestors, from time of Heuakini 1st Sur-
rounded, by land of Heuakini.
- 4 On the side of the Pali of Heuakini Ahup. Waipio, 8 fields
partly cultivated, partly fallow. Gift of Heuakini, A.D.
1839. surrounded, by land of Heuakini.
- 5 One field of wauka, on the Iki Heuakini, Ahup. Waipio
for which he pays an annual rent to Heuakini of 12 pt
has held and payed the rent since the year 1830 Knows
of no Counter Claim.
Kaawa Sr. Knows the evidence of Heuakini to be true.

Account of the voyage of the ship the *Queen* from London to the West Indies in the year 1785. By John P. ...

8238

Account of the voyage of the ship the *Queen* from London to the West Indies in the year 1785. By John P. ...

8237

Hamahua

11123 *Sachoko* x
Hainehi. Monday February 11th 1850
Mi. Iwiula (*honoiki*) *vs.* I know the *Claim* of *Sachoko* consist of an *house lot*, on *Maauhuhu Ahup. Ii. Palala* has not enclosed has one house. Surrounded by land of *Honoiki*. Gift of *Iwiula* A. D. 1842. I know of no *Counter Claim*.

11135 *Nakamela* x
Iwikau *vs.* *deposed*. I know the *Claim* of *Nakamela* to consist of 2 lots.
 1 On the *iti* of *Punhalo*. *Ahup. of Maauhuhu*. 3 fields *kulo*, 2 fields *potatoes*, 1 field *coffee*. *Plantation* of *Bananas* descended to him from his *ancestors*, from time of *Maunahama I.* bounded. *East and West*, by land of *Honoiki*, *South*, by lot of *Maiaia*, *North*, by lot of *Stohuhu*.
 2 An *house lot* on *Ii. Ulukata*, *Ahup. Maauhuhu*, partly enclosed has one house his own. Gift of *Iwiula* the *Honoiki* A. D. 1847. bounded. *North*, by lot of *Ulukata*, *East*, by land of *Honoiki*, *South and West*, by his *plantation*. I know of no *Counter Claim*.

3735 *Iwiula* x
 4188 *Maiaia*
 11131 "
 " *Mataia*
Iwiula who's *Christian name* is *Mataia*, is and has been *honoiki* of the *Ahupuan Maauhuhu* since his father's death who was *honoiki* of *Ahup. Maauhuhu*, before him. *Maiaia* is son to *Mataia Iwiula*, who's *claim* consists of 5 *iti's* in said *Ahup.* given him by his father, (who intends to leave him sole *honoiki* at his death) They have one house on *Ii. Pahoa*, *Ahup. Maauhuhu*, they live together and the two *claims* of house lot is the same, so is also the *claims* for the land, they have no fields cultivated personally, but, live on their labour days. *M. Iwiula* produced no witness to *substantiate claim*, by which testimony could be taken.

1820
The ... of ...
...

1820

The ... of ...
...

1820

The ... of ...
...

1820
1821
1822

Samakua

1119	Kalehuna	<p>Iwiula. Sw. I know the Claim of Kalehuna to consist of 2 lots.</p> <p>1 On the Mt Puuhala, Ahup. Waauhuhu. 5 fields kals, 2 fields potatoes, 1 field coffee, 1 field sugar cane, 1 plantation of Bananas. Gift of Iwiula A.D. 1829. bounded. North, by the field of Manuia. East, South and West, by the land of Kowhiki.</p> <p>2 A house lot on Mt Puuhala, Ahup. Waauhuhu, partly enclosed has one house his own. Gift of Iwiula A.D. 1822. bounded. North, by the lot of Waumakaalo. East, by his plantation. South and West, by land of Kowhiki. I know of no Counter claim.</p>
8330	Kahuli	<p>Owahua. Tuesday February 12th 1850</p> <p>Kaniko. Sworn, deposed. He knows the Claim of Kahuli to be situated on the Ahup. Paalaa 2 (no Mt in this Ahup) and to consist of 7 fields kals, 2 fields waaka, and an house lot not enclosed has one house his own, in his fields above named. Gift of Niha A.D. 1819. Surrounded, by land of Kowhiki.</p> <p>Kalawaha. Sworn, deposed, he knows the evidence of Kaniko to be true. I know of no Counter Claim.</p>
8329	I. Kaniko	<p>Kahuli. Sworn, deposed. Knows the Claim of I. Kaniko to be situated on the Ahup. Paalaa 1 (there are no Mt) and to consist of 3 fields kals, 1 field potatoes, 1 field coffee, 1 field kaubala.</p> <p>On which is his house lot, has one house, not enclosed. Gift of Mahamua A.D. 1819. surrounded, by land of Kowhiki. I know of no Counter Claim.</p> <p>Kalawaha. Sworn, deposed, he knows the evidence of Kahuli to be true.</p>

<p>Handwritten text, likely bleed-through from the reverse side of the page. The text is mirrored and difficult to decipher.</p>	<p>Handwritten text, possibly a date or reference number: 1811</p>	<p>Handwritten number: 1111</p>
<p>Handwritten text, likely bleed-through from the reverse side of the page. The text is mirrored and difficult to decipher.</p>	<p>Handwritten text, possibly a date or reference number: 1811</p>	<p>Handwritten number: 8330</p>
<p>Handwritten text, likely bleed-through from the reverse side of the page. The text is mirrored and difficult to decipher.</p>	<p>Handwritten text, possibly a date or reference number: 1811</p>	<p>Handwritten number: 1111</p>

Hanalei

7853 x	<i>Hanalei. Hanalei</i>	<p><i>Hahuli, sworn, deposed, He knows the claim of Hanalei to be situated on the Mt. Puuoa, Ahup. staas 2, and to consist of 4 fields kals, 1 field coffee, 2 fields cultivated with corn, potatoes, sugar cane &c. &c. on which is his house lot, having 2 houses his own not enclosed. Gift of the Heleloa. A. D. 1822. surrounded, by the land of Hanalei. Known of no counter claim.</i></p> <p><i>Hanalei. sworn, deposed, he knows the evidence of Hanalei to be true.</i></p>
231	<p><i>Robinson</i></p> <p><i>From 271 V. 2</i></p>	<p><i>James Jay. Sworn, deposed, He knows that the late Gov. John Adams Kuakini, gave Robinson the land in Hanalei called Hanalei, in exchange for a field of sugar cane, in Waimea, that is all he knows about it. Robinson, stated, that all the witnesses, are dead or have left the Islands, and has no other than what has been heard before the Board at Honolulu.</i></p> <p><i>Note. from enquiries made of Natives. I learn that the boundary of this land, extends from the sea, to the Woods and is bounded on the South, by Kaloupa ravine, and on the North, by Hanalei l. so Popine Mr. Metcalf's survey is the true boundary.</i></p>
6202	<i>Francis Davis</i>	<i>Absent in Nova. No witness found to give evidence on his claim.</i>
2532	<i>D. Kaanoo</i>	<p><i>Mile Hawaii</i></p> <p><i>Hahuli, sworn, deposed, Knows the claim of D. Kaanoo to be situated on the Ahup. Punahele, and to consist of 2 fields, in 2 lots.</i></p> <p><i>1 An house lot in 1 field of coffee, by which the house is surrounded, has one house belongs to Kaanoo.</i></p> <p><i>2 A kals field joining to coffee patch, cultivated both</i></p>

Maile

2582 *I. Haania*

Continued from 747.
lets. The gift of *Mafulhane* A.D. 1839, bounded, West, by the field of *Makuaikane*. North, by the *Mission* land. East, by the lands of *Stairu* and *Kanawa*. South, by the lands of *Stewahewa* and *Makuaikane*. I know of no Counter Claim.
Stairu, sworn, deposed. That the depositions of *Stairu* was true.

8868 *Kapaakaha*

Baranab, sworn, deposed. Knows that *Kanai* the former husband of *Kapaakaha*, did plant 1 field on the *Mt. Pahi*, *Mup. Waialea*, by permission of the *Keonohiki*, but that the field has not been under cultivation for two or three years, never heard he had any claim to the *Mt.* supposed it had reverted to *Keonohiki*.
Kealea, sworn, deposed. He is a *hamaaina* never knew *Kapaakaha* had any right in the *Mt. Pahi*, *Mup. Waialea*, and that the deposition of *Baranab* was true.

8982 *Kahookua*

Paulo, sworn, deposed, He knows the Claim of *Stahookua*, to consist of the *Mt. Kalohe*, *Mup. Kairiiki* & The gift of *Kahapa*, A.D. 1846, bounded, W. by *Mt. Papahani*, N. by the road leading to *Mountain*. E. by *Mt. Kalapa*, S. by, the *Ureanu* *Maiti*. I know of no Counter Claims.
Keahi, sworn, deposed, that the evidence of *Paulo* was true. I know he pay 3 dollars tax per year for the *Mt.*

7578 *Kanaina*
7579 *Kahimane*

Pualua, sworn, deposed. Knows the Claim of *Kanaina* and *Kahimane*, to be situated on the *Mt. Punahele*, *Mup. Puhanna*, and to consist of 7 fields under cultivation.
Bounded on the West, by field *Kapua*. East by

Handwritten text, likely a list or account, written in cursive script. The text is oriented vertically and appears to be a list of items or transactions.

1878

Handwritten text, likely a list or account, written in cursive script. The text is oriented vertically and appears to be a list of items or transactions.

1878

Handwritten text, likely a list or account, written in cursive script. The text is oriented vertically and appears to be a list of items or transactions.

1878

Handwritten text, likely a list or account, written in cursive script. The text is oriented vertically and appears to be a list of items or transactions.

1878

1878

Mts

<p>7578 7579</p>	<p><i>Hanaina</i> <i>Kahurawe</i></p>	<p>Continued from 7577. the Old Burying ground. North and South, by the Stream and Water-run, descended to them from their forefathers, from the time of Kamehameha I. They have no house belongs to them jointly. I know of no Counter Claim. There is but one witness, the others are away in Ha mahua.</p>
<p>12</p>	<p><i>Isa Kaeo</i> See 226 v. 2. 3. 3.</p>	<p><i>Kaulaau</i> and <i>Kamukiki</i>, the two lands claimed in the district of <i>Puna</i>. <i>Kamukiki</i> is a Government land, and <i>Kaulaau</i> has no person who can give any evidence to <i>Kaeo</i>'s Claims. <i>Ahualea</i>, district <i>Hamamahua</i>, is a Government land. <i>Anakaeo</i>, <i>Heuwi</i>, <i>Huana</i>, district <i>Ho hala</i>, are Government lands. Wishes in District <i>Hohala</i>, no person found able to give evidence to <i>Kaeo</i>'s Claims.</p>
<p>714</p>	<p><i>L. Kalaemaele</i></p>	<p>After repeated enquiries cannot find claimant.</p>
<p>6244</p>	<p><i>Kalakanaiho</i></p>	<p>This claim was heard by <i>T. Haanawai</i>, and <i>John Pelham</i> in October 1848.</p>

M

[Faint, illegible handwriting]

[Faint, illegible handwriting]

[Faint, illegible handwriting]

[Faint, illegible handwriting]

[Faint, illegible handwriting]

[Faint, illegible handwriting]

[Faint, illegible handwriting]

[Faint, illegible handwriting]

191
192

1

191

192

Hilo Sept. 9, 1852.

77

N^o. 5007. Kaainoa (from page 40).

Only part of this claim has been surveyed and awarded.

Apana 2. House Lot.

Nakupee, sworn says, I am a Kamaaina of Kaiwika 2, and I know the claim of Kaainoa to his House Lot there. He received it from his ancestors who held it from ancient times, even before Kamehameha I. It is bounded Maika by the pali of Kaiwika, - Hills side by the same pali, - Makai by House lot of Herman Wepel. Hills pali side by the Honolulu River. It is his beyond dispute.

Kalama, sworn says, I am a Kamaaina of Kaiwika and know the claim of Kaainoa to his House Lot there. He rec. it from his parents and it has been the property of his ancestors from ancient times. It is above dispute. The boundaries as given by Nakupee are correct.

18th Nov. 1822

No. 1007
to the Hon. Secy of the Admiralty

My dear Sir
I have the honor to acknowledge the receipt of your letter of the 11th inst. in relation to the proposed purchase of the vessel named the "Hercules" for the service of the Admiralty. I have the pleasure to inform you that the same has been approved of by the Board of Admiralty, and that the purchase is to be completed as soon as possible. I am, Sir, very respectfully,
Your obedient servant,
John B. Boscawen

Hilo Sept. 9, 1852.

78

N^o 4599. Hema. (from page 43).

Kahine, sworn says. I am a Kamaaina of Kaupakuea - that is I am an old resident here having been a neighbour of Hema's for 12 years. Hema has lived on the land all this time in peace. His claim consists of 2 lots. The first is mauka and covered principally with Coffee trees, Kalo, 3 houses & other improvements. I know the bounds of this lot which is a large one, as surveyed by Mr. Pelham, and I should say they are correct. Lot N^o 2 is a piece Makai nearly all covered with Coffee. The survey is right. It is a Coffee grove planted by Hema. I never heard his claim disputed.

Pauae, sworn says. I am an old resident on this land of Kaupakuea, & know Hema's claim. The surveys are right. He rec^d the land in olden times just after and near the death of Kamahaha I, from Kapapa, and has held it in peace ever since.

18th Dec 1855

Dear Mother
I have had a
very good time
at school
and hope to
be a good
man
in the future
I have
written
you
often
but
do not
know
if
you
have
received
them
I
am
well
and
hope
to
write
you
again
soon
I
am
your
affectionate
son
John
Doe

N^o 2402. Keaniho. (from page 4).

Part 2nd.

Kamakani, sworn says, I am an old resident on Waiakea and I know Keaniho's claim there. It is bounded Makai by the Kouohiki's land, - on the Puu side by Kahue's claim, - Mauka & Hilo Palikee sides by the Kouohiki, or rather by "Kukuan" the adjoining Ahupuaa on the Hilo Palikee side.

Keaniho rec^d this land from Kahue in 1844, & he rec^d it from Kaiana in the same year & he rec^d it from Kaunaohea the Kouohiki formerly of Waiakea, before Nahienaena's death (1836) - His title has never been disputed.

Kahue, sworn says - I have listened to the testimony of Kamakani, and it is true. I gave it to Keaniho. I am an old resident on the land adjoining.

No. 4402. *Mercurialis*. (Faint handwriting)
1872

[Faint, illegible handwritten text, likely bleed-through from the reverse side of the page.]

No. 2663. Kahue. (from page 5.)

Kamakani, sworn says- I am an old resident on Kukuau, Hilo, and know the Kuleana of Kahue. It is bounded on the Hilo Palike side by the Kuleana of Keauiko, - on all the other sides by the Kouhiki. He received it from Kaiama in 1844, and Kaiama from Kaunuehwa before Nahienaa's death (1836). - His title has never been disputed.

Keauiko, sworn says- The testimony of Kamakani, to which I have listened, is true from beginning to end.

Hilo Sept. 7th 1852.

No. 8629. Kaapa. (from page 5.)

Barenaba, sworn says- This Kuleana was given to Kaapa by his parents. Given by Keopuolani wife of Kamehasameha I to his parents. Keopuolani owned the Ili Kupono in the Ahupuaa. Cannot testify to the boundaries as he is not a Kamaina.

Kawainui, sworn says, Barenaba's testimony is true.

Hema, sworn says- This spot was always in possession of Kaapa's parents, being their place of residence during their life time. Cannot describe the boundaries.

over

No. 2000. Robert [unclear]

I have been thinking of you very much lately and wondering how you are getting on. I hope you are well and happy. I have been very busy lately but I will try to write to you more often. I have been thinking of you very much lately and wondering how you are getting on. I hope you are well and happy. I have been very busy lately but I will try to write to you more often.

I have been thinking of you very much lately and wondering how you are getting on. I hope you are well and happy. I have been very busy lately but I will try to write to you more often. I have been thinking of you very much lately and wondering how you are getting on. I hope you are well and happy. I have been very busy lately but I will try to write to you more often.

Kahalehoki, sworn - is a Kamaina.
This piece was given to Ake, own father
to Kaapa, by Kepeulani mother of the
present King, and Kaapa inherited
it from his father. There were two ilis
given to Ake. One ili was near the
shore, - the other was about half way
from the shore to the woods.

First piece bounded thus: Makai,
Kouohiki, - on the Hilo Palikeu side, Ko-
nohiki, - on the mauka side, Kouohiki, -
on the Puna side, the stream forming
the boundary between this land and
Aleanai.

Second piece, bounded on the Makai side
by the Kouohiki, - on the Puna side by the
Kouohiki, - Mauka, by the Kouohiki, -
on the Hilo Palikeu side by the stream
separating this land from Puumoi.

The Kouohiki of Kalana appeared and
admitted the claim of Kaapa to the two
ilis Wulueu and Ulumala to be good,
but said he could not vouch for the
bounds.

See Page 92.

Handwritten text, likely bleed-through from the reverse side of the page. The text is mirrored and difficult to decipher but appears to contain several lines of prose.

Handwritten text, likely bleed-through from the reverse side of the page. The text is mirrored and difficult to decipher but appears to contain several lines of prose.

Hilo Sept: 5th 1852.

82

N^o 8081. Hewahewa. (from page 34).

Kanaina, sworn says. I am the Konohiki of Keaau an Ahupuaa of land in Puna, Hawaii, under the Chief Kanaina at Hono- lulu. I know the claim of Hewahewa in that land. It is a good claim. He received it from Kanuha in the year 1842, paha and Kanuha received it from Kekauluohi. It is not disputed. The survey of Mr. Pelham as near as I can judge is correct. I have seen the bounds as surveyed, and it is clear to me that they are right. I was not on the ground when it was surveyed, but the bounds were pointed out to me.

Baenaba, sworn says. I know the claim of Hewahewa in Puna - it is in the same land with my claim. My knowledge is the same as that of Kanaina and I confirm his testimony. I am a Kamaaina on that land.

July 1st 1852

Dear Sir

I have the honor to acknowledge the receipt of your letter of the 27th inst. in relation to the purchase of the land in question. I have the pleasure to inform you that the same has been purchased for the sum of \$1000.00 and the title is now in your hands. I have also the pleasure to inform you that the same has been purchased for the sum of \$1000.00 and the title is now in your hands. I have also the pleasure to inform you that the same has been purchased for the sum of \$1000.00 and the title is now in your hands.

N^o 3327. Barenaba. (from page 26).

Kanaina, sworn says. I am the Kono'hiki of Keaau, Puna, Hawaii, and know this claim. It is oiaio. He received it from his aunt Kawaikine in 1830, and has held it without dispute ever since. It has always been with his ancestors. The survey I should say was correct. There is an orange tree on it belonging to Barenaba. The lord of Keaau is Kanaina the Chief at Honolulu.

N^o 4239 B. Kanaina.

(This is a different man from the one of the same name in 7578, 7579).

Puaa, sworn says. I am a Kamaaina of Hilo, and live on Punaheawai adjoining Keekou. I know the claim of Kanaina in Keekou. He received it from Kanuha, before Capt Wilkes came here, before 1840 - and he has held it in peace ever since.

It is bounded Makai by the sea Beach, Puna side by the stream called Waialama, Mauka by the fish Pond called "Iaina", - on the Hilo Palike side by the land of Kauhema. George Davis Allen is the lord of the land.

Moos, sworn says. I am a Kamaaina on Keekou and know this claim. Kanaina received it from Kanuha, and he had it a long time before Capt Wilkes arrived here. He has possessed it without

No 207

Barre

(from page 20)

The first thing I noticed when I stepped
 out of the train was the cold. It was
 a sharp contrast to the warmth of the
 South. The air was crisp and clear,
 and the mountains in the distance
 looked like giants standing guard.
 I had heard that the mountains were
 beautiful, but I didn't realize they
 would be so majestic. The snow was
 still on the ground, and the trees
 were bare, their branches reaching
 towards the sky. It was a beautiful
 sight, and I felt like I had entered
 a new world. The people here were
 friendly and welcoming, and I
 felt like I had found a home.
 The mountains were a constant presence,
 their peaks reaching towards the sky.
 They were a reminder of the beauty
 of the world, and of the power of
 nature. I had found a place where
 I could be myself, and where I
 could enjoy the beauty of the world.
 The mountains were a constant presence,
 their peaks reaching towards the sky.
 They were a reminder of the beauty
 of the world, and of the power of
 nature. I had found a place where
 I could be myself, and where I
 could enjoy the beauty of the world.

The mountains were a constant presence,
 their peaks reaching towards the sky.
 They were a reminder of the beauty
 of the world, and of the power of
 nature. I had found a place where
 I could be myself, and where I
 could enjoy the beauty of the world.
 The mountains were a constant presence,
 their peaks reaching towards the sky.
 They were a reminder of the beauty
 of the world, and of the power of
 nature. I had found a place where
 I could be myself, and where I
 could enjoy the beauty of the world.

dispute from that time up to the present day. The boundaries as given by Puaa are correct.

Kauhema, sworn says- I am an old resident on Kukuau and know Kanai-
na's Kuleana - The testimony of Moos
and Puaa I know to be correct.

Kamahana, sworn says, I saw the Kou-
hiki of Kukuau under George Davis
and knew Kanaina's claim there.

He received it from Kanuka as already
testified by Puaa. The boundaries as
given by Puaa are correct. Claimant's
title is beyond dispute.

disturbance from the time up to the present
day. The disturbance is given by these
are correct.

disturbance from the time up to the present
day. The disturbance is given by these
are correct.

disturbance from the time up to the present
day. The disturbance is given by these
are correct.

disturbance from the time up to the present
day. The disturbance is given by these
are correct.

Testimony taken by S. M. Kamakau and ⁸⁶
John Felham, in the District of Kau, Hawaii,
in the year 1849.

N^o. 10760.

Palea.

Nov^r. 12, 1849.

Deceased - ~~Kamamui~~ his son and heir
willed his claim to Paea, who has no
witness to prove the claim.

N^o. 9085.

Kaoo.

Deceased - Kainuu his son and heir,
Kanehaua, and Waapa, sworn, deposed they
knew the claim of Kaoo, to be situated on
the Ahupuaa Hele, and to consist of
3 Lots.

Lot 1. A wauke field in the Ili Kialaia,
enclosed by the Kouhiki's land on all
sides.

Lot 2. A wauke field in the Ili Kioonia,
enclosed on all sides by the Kouhiki's land.

Lot 3. A kalo field in the Ili Keaha, Ahu-
puaa Kaalaiki, enclosed on all sides
by land of the Kouhiki.

We know of no counter claim to this
Kuleana.

N^o. 9187.

Kaanaana.

Deceased, Kalaiohai his heir,
Puepa and Heakua Kane, sworn, deposed
they know the claim of Kaanaana to consist
of the Ili Kealoa, Ahupuaa of Koomaps.
It was the gift of Pukalahua A.D. 1840. it
is surrounded on all sides by the land
of the Kouhiki. We know of
no counter claim to this Kuleana.

History of the Republic of the United States
of America

Chapter I
The Discovery of America

The first discovery of America was made by Christopher Columbus in 1492. He sailed across the Atlantic Ocean from Europe and reached the island of San Salvador in the Bahamas. This event marked the beginning of European exploration and colonization of the Americas.

The discovery of America led to a period of intense exploration and settlement. European powers vied for control of the continent, leading to the establishment of colonies and the eventual formation of the United States of America.

Nov^r 20, 1849.

No 918. Kāwaa.

Pehalahua, (Konoiki) sworn, deposed that he knows the claim of Kāwaa to consist of 2 Lots.

Lot 1. The Iki Kalamaunui, Ahupuaa Kōnuapo, the gift of Pehalahua A.D. 1830, bounded on all sides by the land of the Konoiki.

Lot 2. A field in the Iki Pailow, Ahupuaa Kōnuapa, the gift of Kalepewahu A.D. 1840, bounded on all sides by the land of the Konoiki. I know of no counter claim to his Kuleana.

Nov^r 24, 1849.

No 7489. Kaele.

Piwi and Apai sworn, deposed that they know the claim of Kaele to consist of 3 lots.

Lot 1. A kalo field in the Iki Kea, Ahupuaa Kaalaiki, the gift of Kaai A.D. 1846, bounded on all sides by the land of the Konoiki.

Lot 2. A kalo field in the Iki Kūhōme, Ahupuaa Kaalaiki, the gift of Lōma A.D. 1846, bounded on all sides by Konoiki's land.

Lot 3. A kalo field on the Iki Pāpā, Ahupuaa Hilea, descended to him from his ancestors. We know of no counter claim to his Kuleana.

Nov 20 1887

Dear Sir

I have the pleasure to acknowledge the receipt of your letter of the 17th inst. in relation to the above named matter. I have conferred with the proper authorities and find that the same can be accomplished as desired. I will therefore have the pleasure to issue the necessary orders to that effect. I am, Sir, very respectfully,
 Yours truly,
 J. H. [Name]

I have the pleasure to acknowledge the receipt of your letter of the 17th inst. in relation to the above named matter. I have conferred with the proper authorities and find that the same can be accomplished as desired. I will therefore have the pleasure to issue the necessary orders to that effect. I am, Sir, very respectfully,
 Yours truly,
 J. H. [Name]

Nov^r 30. 1849.

58

N^o 9100. Komoluhilani.

Koleaka & Kael, sworn, deposed that they know the claim of Komoluhilani to consist of 3 Lots, in the Ahupuaa Kulea.

Lot 1. A field in the Ili Kapaia, the gift of Kanehailua A.D. 1842, bounded on all sides by the Konoehiki's land.

Lot 2. 2 fields in the Ili Kaula, the gift of Kanehailua, A.D. 1842, bounded on all sides by the Konoehiki's land.

Lot 3. A field on the Ili Kaunooalia, the gift of Kanehailua, in 1842, bounded on all sides by Konoehiki's land.

We know of no counter claim to his Kuleana.

N^o 9009. Kupapaulu.

Keawekeia and Kekai, sworn, deposed that they know the claim of Kupapaulu to consist of 3 Lots.

Lot 1. The Ili Kauhina^{1th}, Ahupuaa Kamaha, descended to him from his ancestors, bounded on all sides by the Konoehiki's land.

Lot 2. A field in the Ili Koiki, in the Ahupuaa Kaulopua, the gift of Kapahua A.D. 1840, bounded on all sides by the land of Konoehiki.

Lot 3. 2 fields in the Ili Pukoula, Ahupuaa Kea, the gift of Kapuni A.D. 1846, bounded on all sides by the land of the Konoehiki.

We know of no counter claim to his Kuleana.

Hailua Hawaii
15 July 1884

Hulu 736 Kūkahi

Kūka Mōnūhūki

Hospiti o Kūkahi imua o Kāi poe Lūma Hoona

Mūleama mā ke kōe o Kōma Kōmū Olani māwahō
o ke Mūleama. Oia olelo iloko o Kōma palapala hospiti
Kūka imua i soa Kōmū Olani. La

Kāpela (Hoike i Kūkahi)

G. L. Kapeau Ke hōhōhiki māu nei o imua o ke
ke oia nei o imua hō o ke Olani o mana oia ke ulani
ma ke Mūleama oia o Kūkahi i ke Kōmū Olani
ma ke Kūka Mōnūhūki māu nei oia ke Olani
Kūka imua, Kōma Hōwai

Kāpela, ae. Kōmū, ae. Kōmū, ae.

G. L. Kapeau He aha ke Mūleama o Kūkahi i ke
Kōmū Olani

Kāpela O Mahaha ke Kōmūhūki māu nei oia ke Olani
ke Kōmū. Oia hōhōhiki māu nei oia ke Kūkahi
i ke Kōmū māu nei oia ke Kōmūhūki māu nei oia ke Olani
i ke Kōmū māu nei oia ke Kōmūhūki māu nei oia ke Olani
i ke Kōmū māu nei oia ke Kōmūhūki māu nei oia ke Olani

He aha i ke Kōmūhūki māu nei oia ke Kūkahi, ke wahi
laau hōhōhiki māu nei oia ke Olani māu nei oia ke Kōmūhūki
i ke Kōmūhūki māu nei oia ke Kōmūhūki māu nei oia ke Olani
i ke Kōmūhūki māu nei oia ke Kōmūhūki māu nei oia ke Olani

Ke Olani māu nei oia ke Kōmūhūki māu nei oia ke Kūkahi
i ke Kōmūhūki māu nei oia ke Kōmūhūki māu nei oia ke Olani
i ke Kōmūhūki māu nei oia ke Kōmūhūki māu nei oia ke Olani
i ke Kōmūhūki māu nei oia ke Kōmūhūki māu nei oia ke Olani

O hōhōhiki māu nei oia ke Kōmūhūki māu nei oia ke Kūkahi
oia ke Kōmūhūki māu nei oia ke Kōmūhūki māu nei oia ke Olani
oia ke Kōmūhūki māu nei oia ke Kōmūhūki māu nei oia ke Olani
oia ke Kōmūhūki māu nei oia ke Kōmūhūki māu nei oia ke Olani

ama la.

Na Kame no i laue e ke Kumu Alani a Kūkahi e like me ke ano o Kela wa, e ke Kūkahi o Kūkahi ka mea mana i haawi i ke Kūhiki kea Kumu Alani me ka ae ole o Kūkahi, o Kūkahi ka mea, a ia wale me ke Kūhiki o ke Kūhiki i laue ai. No ka hōkai ana o Kūkahi me Kame, ināia hōpūlīmāi ai e Kūkahi me Kame a haawi wale i ka Alani a Kūkahi me ka ae ole ia.

G. L. Kapeau Aole anei hiki i Kōe ou?

Kūkahi Ua hōe no o Kōhōwaa?

July 16. 1854.

G. L. Kapeau Nawai Kela Kumu Alani?

Kōhōwaa Aole an i like ma Kūkahi i Kumu Kela Alani, ke laau ulu wale, aka, na Kūkahi i like ma i ka wa i like ma ia i ka ulu ana, a mana no i Kūhiki a hiki i ka ma ana e ka Alani aole maopopo ka mea mana i Kumu, aka, ua loa ia Kela Kūkahi Kela Alani, a ua loa oia i Kela hua a maopopo o ke laau hua ai maopopo o Kela wahi i ulu ai o Kela Alani me Kōhōwaa ole malama.

G. L. Kapeau Heaha ke ke Kūhiki Kūhiki ma kea Alani?

Kōhōwaa Aole no hoi ke Kūhiki o ke Kūhiki, aka, hi wahi Kūhiki ma hoi Kōhōwaa, penei: Oka ili ma no ke Kūhiki, a o ke laau Alani, na Kūkahi pūni ma. Oka, no ka hōpūlīmāi o Kūkahi me ka Kūkahi ia ia ka ili ma no kea Kumu Alani, ināia ole o Kūkahi ma ka mana

o ka Haku ia ia ka ili aina. Iolaula Au au ilima,
a olele ake imua o I. Kanoa; Epuni na ke Kauhiki
malama ka Alani, aole nae ae ike i Kauhiki.

Ua hoopi i na Kauhiki imua o ka Lumaauhou, a
ua hoopi i na I. Haamio, aole nae pua ke ke
Kauhiki. Hoopi i na i ka Lumaauhou o Epuni.
Ke mo i Kauhiki. Hoopi i na mo.

Kauhiki I Kauhiki i ka Lumaauhou
hoopi ia na ke Kauhiki, ake hoopi i na mo
na ho i Kauhiki, he hoike au na Kauhiki i na
Ohaouhouhou a pua.

Kalena. Na makou na hui paha ka Alani,
Eono hua Alani a na Teelua i loa nae ai mai
Teelua mai, maika loa o Keauhou. Eono makou
poe i ai i keia mau hua eono. Hoike i na, a pua
na i Kauhiki, ia Kauhiki, ia Teelua, ia
mo, ia Maikini. O iho la na makou ma
keia pua pua, a hana na hua malou
i ke hua pua.

Aole i kamua, he mea ulu wale no.

G. G. Kapeau. Ua i na ka mea i ke mea i na
ulu wale ana ae?

Kalena. O Kauhiki kamua i ke mea i ka ulu
ana ae, a nana na i malama a hiki i ka hua ana.

1858. "Kaiaoua" from page 276
 obtained & applied, in person with
 being several to the right is here all due
 to the piece of land surveyed for
 him in the Ahupua'a of "Kalalau",
 Hills, in favor of the Heihei,
 Victoria Kamaoaleu.

1854. No 8629, Kaapa
 From Page 80. Hill City 3. 1854.

Testimony in reference to the Kulewaa of Kaapa
 on Tuleo.

Lo. Mr. Getman & Kimihiki on Peter Sworn, says,
 Kaapa & his wife have had the rightful possession
 & ownership of the kulewaa this day measured by
 F. S. Lyman in his presence from the decease of
 her parents, who had held it for a long course
 of years, from their ancestors down. In the year
 1848 he understood that it had been applied for
 to the Land Commission either by Kaapa or by
 some person in his behalf, perhaps by Kimi.

He believes it was applied for though
 he never saw the application; is sure that
 the right is in Kaapa & his wife, & that
 their right has never been disputed by any
 person.

Kaiaoumoku, Waikuaala, & Mele, being
 Sworn stated severally that they never well

acquainted with this Kuleana, & that to the best of their knowledge & belief, the testimony of Lo is correct, though they were not present, as was Lo, to see the survey made.

Mr. Robertson
Dear Sir

The preceding is the amount of the testimony in the case; Multitudes were ready to testify to the same thing, & there were none to offer counter testimony. There seems to be an impression that Kaapa & Kimo his dependent made out the application, but in whose name they know not. Kimo is supposed to have fallen a victim to the small-pox at Oahu.

Your truly
D. B. Lyman

Hōkū 57 Cornelius Hoyer

Omauwa ma kumu hōke i ka hōke ma lalo iho nei. o Ulu i ka hōke, i ka hōke ma lalo iho nei. o Ulu i ka hōke, i ka hōke ma lalo iho nei. o Ulu i ka hōke, i ka hōke ma lalo iho nei.

He hōke aho nei ma i ka mea e pili ana, ma i ka mea e pili ana, ma i ka mea e pili ana, ma i ka mea e pili ana.

I O Hawaii, he kaanaka Hawaii, i ka hōke ma lalo iho nei. o Ulu i ka hōke, i ka hōke ma lalo iho nei. o Ulu i ka hōke, i ka hōke ma lalo iho nei.

94
2. Ua ikeho, Kaunuu maluna, Pihonua ma
Kahu i lolo, wa Kapena Hozer, waad hoo manawa
kahiko, mai a Kamohamoha.

3. O ke kumu, hoo mohawa, Kaunuu ma ia
wahi, mai a ke kinohiki mohawa ia wa, wa
o Kahaipule, ma ia Kinohiki no i hooai, mai ia ia.

Ulu Kahakoo ^{ma} ~~ma~~

The above named persons Ulu & Kahakoo being
duly sworn by me, do depose & say, that the facts
above stated by them are true to the best of their
knowledge & belief.

Attest April 25th 1854

S. L. Austin

Dist. Just. of Hills

See Page 668. Volm. 4. Native Testimony

No 11298. John Komore. Hilo October 21. 1854.

To the Honorable Board of Commissioners
for Quietting Land Titles.

Gentlemen

The humble petition of John Komore shuweth, that in the month of August A.D. 1854. Kalepolepo arrived from Pahia, having an adjudicated claim to the Land of Punahoa 2, and to my surprise told me I have no claim to the house lot I now occupy, for that my claim had not been entered during the time allowed by law, ~~he~~ threatened me with an ejectment unless I pay him an heavy yearly rent which is beyond my means.

Your petitioner therefore prayeth that he may be permitted to lay before your honorable Board the Evidence as taken before John Pelham Esqrs who is connected with your honorable Board, as also to present to you the reason why and how my claim came not to be heard and forwarded to your Board with the other land claims. The late Governor Liliuohoku, ordered me to leave an house lot I then occupied on Pihonua, telling me to chose another place in exchange; I first thought of Building on the Beach on Punahoa 2. but finally went to Waikua to know with certainty from the Governor Liliuohoku, where I should chose another house lot and whether I should receive indemnity for the Buildings and other improvement I had on Pihonua the Governor Liliuohoku told me to chose any spot on Punahoa 2. the which he would cause to be enclosed by a Sea fence and give it to me both both in exchange and compensation,

141
94.
and that I must consider it as such, he then gave me
a letter to Mr. Pitman and Kaiwi, ^{the} Unamouhau, with direc-
tions to them pursuant to which, they put me in possession
of the house lot I occupy present on Punahoa 2.

Further down at the time that J. Kaauwai Esq
was here at His to received claims, I went to John Pelham
Esq: one of the Commissioners and laid my claim to this
house lot before him, also as John Pelham Esq: was well
acquainted with the circumstances under which I obtained
this house lot I inquired of him if any thing further was
needed; and I understood from his answer that I had
done all that was required, very shortly after I went to
California leaving Mr. Pitman as my agent but it appear
that he neglected doing any thing towards perfecting my
claim, when I returned here the time allowed by the law
to present claims, had expired, but were had it not. I
should have allowed it to elapse firmly believing that
I had presented my claim to John Pelham Esq:.

Therefore your petitioner humbly prayeth that
his house lot may be awarded to him as set fort in
the accompanying survey made by John Pelham Esq:
and that your Honorable Board will grant this
his petition is the prayer of

Gentlemen

Your Most Obedient humble
Servant
John. Komore.

Hilo Hawaii 21st October 1854.

To the Board of Land Commission
for quieting Land Titles

Gentlemen

John Nore having
 employed Mr John Lippitt to lay before your Board his
 case relative to his heuama, and Mr Lippitt having
 notified him that it would be necessary ~~for~~ ^{for} him to
 lay before you the proofs connected with his heuama; he
 applied to me to take the deposition of his witness which
 I have done and which I shurely enclose; I have taken the
 liberty of acting in this case without any express orders
 from your board to do so on account of the shortness of
 time yet remaining in which action can be taken on any
 case. I will also observe that as I was myself residing
 at Kaipalawa at the time the circumstances transpired
 as given in the ~~for~~ depositions I can vouch for the accu-
 racy of the statements. I do also remember when the
 Commissioner J. Kavaawai Esquire first came to Hilo
 to take testimony on Land Claims John Nore came
 to Mr Pitmans office one morning while I was busy
 writing, wishing to know if I would give testimony in
 his claim, I told yes, at tobe at the court house at
 10 O'clock, he continued to trouble me with questions;
 I told him in answer I knew all about, it would be
 all right, but to go way now as I was very busy from
 which it appears he supposed there was no occasion
 to do any thing more in the matter. I was too much
 engaged myself to think any more of it, and thus I
 presume through his ignorance nothing had been
 done in the case.

I have the honor to be Gentlemen
 Most respectfully Your obt servant
 John Pelham.

98

Deposition taken on the claim of John ~~Pelham~~^{Nomore} to his
Kuleana situated on the land of Punalua 2nd Mile Hawaii
by John Pelham 21st Oct. 1854

vs John Nomore.

Kahalahan sworn deposed, he knows the Kuleana
of John Nomore to be situated on Punalua 2nd along
time ago when I lived on Pūhōnua on the beach with
my grand mother Namaha, who was Kūhūhū, John No-
more lived there to, Namaha gave him leave to build
his house there are close to our house; In the year 1843
Lelieohoku the Governor came to Hilo, and ordered all
of us who lived there on the Beach at Pūhōnua to remove
from there as all that place was reserved for the King
and nobody was to live there, he told John Nomore to
go and find another place and he would give it him
he went and lived in a house on the beach at Punalua
where the chinaman lives on the Kuleana which is
now Apiki's, but he was afraid of the eruption of the
sea, he went to Lelieohoku at Hailua to get a better
place. When he returned; I saw Kairi the Lunaukahu
give him this place, and saw him build a tea fence
round it he said he did so by the Governor orders who
had written to him and Mr Pitman to give him that
place this was I think in 1844 afterward when the
Governor came to Hilo, I heard the Governor Lelieohoku
tell to Kairi, that was a good place and that he
gave to John Nomore.

Kahalaha sworn deposed that he and John Nomore

land on the beach at Piihonua, at the time Leleiohoku came, and ordered us all to remove from that place as it was to be reserved for the King. I know he told John to get another place and he would give it him instead of the old one, and then John went and lived on Punahoa and Kairi the Lunamahua will give him the place where she now lives, and enclosed it with a Sea fence. I know John went to Strom to see the Governor, and when he came back, he told the Governor had given him a letter to Mr. Pittman and Kairi to give him this place.

Kuwahewani sworn deposed when Governor Leleiohoku came from Kailua he stopped at my house at Loupihahoe and I came with him in my canoe to Pilo, at the time Lord George Paulet was at Pilo, John Nomore was living on the beach at Piuhonua; the Governor said to me all those people who are living there must go away as the King wants all that place for himself I was with the Governor when he told John Nomore he must go away and take down his houses, as the King wanted to keep all that place to himself and told him to look out for a place on Punahoa, and when he had chosen a place to tell him and he would give it him in the stead of this place on Piuhonua he also told Kairi the Lunamahua who was there at the time that when John Nomore had selected his place to build a Sea fence round it. I know that Kairi did enclose the house let now occupied by John Nomore - because the Governor. I did myself

and others coming up from Kairi's house he shewed it to the Governor, and told that was John Somers's place which he had given him and enclosed and the Governor said it was good it was the next time the Governor come to Hills after he told John Somers to leave Pihonua.
 (No deliberative Council held in this case - consequently dropped)

Ernesto H. Kawaiipolepa
 kairi keiki Alohia.

Waikuku Maui
 9 November 1854.

Aloha oe.

Ua lowa mai i'au kuu palapala o 31 Oct e
 niniau mai ana no kuu hokomo ana i ke Kuleana o kekahi
 hua o Kairi Kairi, ma Punahele Hills. Aheia oe e kuu
 keiki e, ke hoolo aku nei au, aole, aole lowa no, o kairi
 kairi ana ma Kuleana i hokomo maia ia i ka M. H. 1846-
 7-8. a i pua hui ma ka Butte a ma Lima Homa,
 a pela no ma kairi Butte. Homa i hele pu ai, e laue i
 ma olele huike i huihikiia, oia wale no.

Eia kekahi aole au i kaulaia e hele e olele aku
 i wa hoolo, a me ma kamaka e hokomo i Kuleana hou
 no lakou mahope mai o ka M. H. 1849-50-51 a hiki
 i kua wa, aole he Kairi pela. Mea ka malo, a me
 ke aloha i kuu keiki no kairi niniau ana mai,
 he maikahi no maikahi ala e noho nei ma Kairi ana
 huanu.

Y. Kairi.

Honolulu December 27th 1857

Helu 234^B Kauamui

Hoaae Hoohikiiā a olelo mai la, Nāw no i kakau
keia kuleana ma Hilo i Hāwāii ma ka malama o Janu-
ari M. H. 1848, a ua hoohiiā mai ma kā lima o Pila
ke Kapena Moku o Mahinānāhi, a maia i lawesoni i
Honsolabur, pūwā ma Lūlū Hōwā. A ua hoā ae o Pila
iaū, ua hāwāi oia ma ka lima o Keoni Si a me Mr
Richards, Pila kama olelo ana ae iaū.

Ua ike au i keia kuleana ana ma Hukūau 2
ma Hilo, Hāwāii, he Pahale.

Penei māi pōlona. Maauka ko ke Honohiki āma-
ma Pina ke Alamaū a me Papa. Maauka ke Alamaū Anapuni
Hoamākiā ke Māhāwāi o Kānāiō.

No Kānāiō māi keia wahi iā Kauamui i
ka M. H. 1837, a ua noho keakea olelo a hiki i kēia wā,
i māke ai i ka M. H. 1848 māhope māi o ka hōkomo
kuleana ana. I ka noho ana o Kauamui ma keia
pahale, aole nona pōnōi loa, ua noho oia māpala o ke
Keiki a Kānāiō, o Kauamui māe ka mea malama i keia
pa. A i ko māua kakau ana māi no i keia kuleana
e hāi ana no o Kauamui ma ka palapala kuleana,
ke hōkomo aku nei māua i ke kuleana o Keoni Kānāiō,
na oukou no e hōke māi i keia kuleana nonā.
Pila kahi olelo iloko o ka palapala kuleana, aole
mea keakea i keia wahi a hiki i keia la.

Uuhāe Hoohikiiā a olelo māi la. Ua ike au
i keia kuleana e hiki loa no o ka Hoaae a keia ana māua,
o Keiōiō ana i keia wahi, no Kānāiō no, a o Kauamui ka mea
malama, aole i hāwāi lilo i keia wahi iā Kauamui. Ua māke
māe o Kānāiō, a hoohiiā keia wahi i kama Keiki iā Kapahūtaka,
aole mea keakea iaia a hiki i keia la.

1850

Journal of J. W. Miller

20
to 21

to 21

30.00

to 22

4.00

to 23

1.00

to 24

15.00

to 25

1.00

to 26

1.00

to 27

1.00

to 28

1.00

to 29

1.00

to 30

1.00

to 31

1.00

to 32

1.00

to 33

1.00

to 34

1.00

to 35

1.00

to 36

1.00

to 37

1.00

to 38

1.00

to 39

1.00

to 40

1.00

to 41

1.00

to 42

1.00

1857			
Feb	3 ^d	Rec of John Collins N ^o 988	\$7. 00
"	13-	" of James Fay N ^o 589 - Part 2 nd	9. 25
"	20-	" of J. P. Parker for surveying	30. 00
March	19-	" of G. S. Kenway, for W ^m Beadle, N ^o 4035.	9. 50
"	22-	" of Kelauca, for Jas. Hall, N ^o 672.	6. 00
"	29	" of J. A. Simmons for W. Hughes N ^o 987.	7. 00
April	10	" of H. Purdy, J. A. Simmons & W. Robinson for Land Surveying.	135. 00
"	"	" of Tho. Sweet for Surveying Land.	15. 00
"	18	" of G. S. Kenway & W ^m Beadle for Surveying Land.	35. 00
"	22	" of C. Thornton N ^o 539 (reduced.)	20. 00
"	"	" Delivered Award N ^o 8507 to A. Fernandez, free.	-
"	"	" of C. Thornton for J. Atkins N ^o 925 -	25. 50

1857

Augt. 6th Recd of A. D. Allen N. 4037. \$5.00

7	No ^e Diarmid	336	0.00	4.00	0.00
"	W. Buckley	946	12	0.00	0.00
"	Kuamoo Moolulu	8573 B.	12	0.00	0.00
" 11	Kanehailua	4195	18	0.00	0.00
"	Palea	3828	18	0.00	0.00
"	Kalawala	412 B.	5	0.00	0.00
" 13	Kiai	4207	12	0.00	0.00
" 16	Kaumu	4129	4	0.00	0.00
"	Makahi	3669	5	0.00	0.00
"	Kepaimaka	4094	6	0.00	0.00
"	Punihanslow	3826	5	0.00	0.00
"	D. Moanua	3668	7	0.00	0.00
"	Kaue	4097	6	0.00	0.00
"	Maiahole	3738	4	0.00	0.00
"	Olepaui	3785	4	0.00	0.00
"	Paremata	3674	5	0.00	0.00
" 18	Manuwa	4503	4	0.00	0.00
"	Kaaiurahi	4198	5	0.00	0.00
"	Opiuni	3786	4	0.00	0.00
"	Makalahae	3684	4	0.00	0.00
"	Ohiaki	3783	4	0.00	0.00
"	Noaho	3903	7	0.00	0.00
" 19	Hakuhui	4233	4	0.00	0.00
"	Jose Oa	3760	3	0.00	0.00
" 20	Mahoena	3915	4	0.00	0.00
" 22	Pauhala	3844	3	0.00	0.00
" 23	Kuwae	3762	12	0.00	0.00
"	Hoshimannu	4152	7	0.00	0.00
"	Kaikaia	4199	6	0.00	0.00
" 25	Jose Towers	3203 B.	10	0.00	0.00
"	P. Kalua	4134	4	0.00	0.00

Reported Date 7/51 \$201.00

Awards delivered at Hilo.

Oupia	1 S.	475	6	00
Makaimahi	1 G.		6	00
Mo'oa'alo	4737		14	00
Makaliili	4738		8	00
Kuhio	2276		7	00
Wahine	4737 B.		14	00
Pahi	1 K.		4	00
Lolo	4737 C.		5	00
Keawe	5018		4	00
Kupihole	4972		5	00
			<hr/>	
			51	00
Oct. 3. Rec of Kapaka	4854		6	00
" 4. " Mahilowaa	58918		8	00
" " " Molukia	3686		6	00
" " " Kama in Kanekuaupua	7132		5	00
" " " Kahanaui	4101		5	00
" 6. " " F. Davis	6202		31	00
" " " Kualihelhe	4212		5	00
" " " Kailikani	8475		6	00
" " " Keliimahia	14,110		5	00
" " " Opunui	12,553		5	00
" " " L. Maileua	10,941		6	00
" " " Koi	8479		6	00
" " " Kabua	4853		10	00
" " " Kawahineama	7660		10	00
" " " Kaleihouua	11,037		6	00
" " " Kamahiaikuaama	8484		7	00
" " " Inaka	10,066		7	00
" " " Keliholomoana			6	00
" " " Pahie	10,994		6	00
" " " Uma	10,918		6	00
" " " Kahulilau	9829		5	00
" " " Kahomai	9830		5	00
" " " Makua'ua	10,263		6	00
			<hr/>	
Reported Oct 27, 1851.			219	00

Dist	Loc	Pop	Area	Pop
1	Waialeale	10960	1	10960
2	Kaunalihi	8492	2	16982
3	Kaunaloa	8470	3	25452
4	Kaunohou	8202	4	33654
5	Kaunohou	8202	5	41856
6	Kaunohou	8474	6	50330
7	Kaunohou	8474	7	58804
8	Kaunohou	8474	8	67278
9	Kaunohou	8474	9	75752
10	Kaunohou	8474	10	84226
11	Kaunohou	8474	11	92700
12	Kaunohou	8474	12	101174
13	Kaunohou	8474	13	109648
14	Kaunohou	8474	14	118122
15	Kaunohou	8474	15	126596
16	Kaunohou	8474	16	135070
17	Kaunohou	8474	17	143544
18	Kaunohou	8474	18	152018
19	Kaunohou	8474	19	160492
20	Kaunohou	8474	20	168966
21	Kaunohou	8474	21	177440
22	Kaunohou	8474	22	185914
23	Kaunohou	8474	23	194388
24	Kaunohou	8474	24	202862
25	Kaunohou	8474	25	211336
26	Kaunohou	8474	26	219810
27	Kaunohou	8474	27	228284
28	Kaunohou	8474	28	236758
29	Kaunohou	8474	29	245232
30	Kaunohou	8474	30	253706
31	Kaunohou	8474	31	262180
32	Kaunohou	8474	32	270654
33	Kaunohou	8474	33	279128
34	Kaunohou	8474	34	287602
35	Kaunohou	8474	35	296076
36	Kaunohou	8474	36	304550
37	Kaunohou	8474	37	313024
38	Kaunohou	8474	38	321498
39	Kaunohou	8474	39	330072
40	Kaunohou	8474	40	338546
41	Kaunohou	8474	41	347020
42	Kaunohou	8474	42	355494
43	Kaunohou	8474	43	363968
44	Kaunohou	8474	44	372442
45	Kaunohou	8474	45	380916
46	Kaunohou	8474	46	389390
47	Kaunohou	8474	47	397864
48	Kaunohou	8474	48	406338
49	Kaunohou	8474	49	414812
50	Kaunohou	8474	50	423286
51	Kaunohou	8474	51	431760
52	Kaunohou	8474	52	440234
53	Kaunohou	8474	53	448708
54	Kaunohou	8474	54	457182
55	Kaunohou	8474	55	465656
56	Kaunohou	8474	56	474130
57	Kaunohou	8474	57	482604
58	Kaunohou	8474	58	491078
59	Kaunohou	8474	59	499552
60	Kaunohou	8474	60	508026
61	Kaunohou	8474	61	516500
62	Kaunohou	8474	62	524974
63	Kaunohou	8474	63	533448
64	Kaunohou	8474	64	541922
65	Kaunohou	8474	65	550396
66	Kaunohou	8474	66	558870
67	Kaunohou	8474	67	567344
68	Kaunohou	8474	68	575818
69	Kaunohou	8474	69	584292
70	Kaunohou	8474	70	592766
71	Kaunohou	8474	71	601240
72	Kaunohou	8474	72	609714
73	Kaunohou	8474	73	618188
74	Kaunohou	8474	74	626662
75	Kaunohou	8474	75	635136
76	Kaunohou	8474	76	643610
77	Kaunohou	8474	77	652084
78	Kaunohou	8474	78	660558
79	Kaunohou	8474	79	669032
80	Kaunohou	8474	80	677506
81	Kaunohou	8474	81	685980
82	Kaunohou	8474	82	694454
83	Kaunohou	8474	83	702928
84	Kaunohou	8474	84	711402
85	Kaunohou	8474	85	719876
86	Kaunohou	8474	86	728350
87	Kaunohou	8474	87	736824
88	Kaunohou	8474	88	745298
89	Kaunohou	8474	89	753772
90	Kaunohou	8474	90	762246
91	Kaunohou	8474	91	770720
92	Kaunohou	8474	92	779194
93	Kaunohou	8474	93	787668
94	Kaunohou	8474	94	796142
95	Kaunohou	8474	95	804616
96	Kaunohou	8474	96	813090
97	Kaunohou	8474	97	821564
98	Kaunohou	8474	98	830038
99	Kaunohou	8474	99	838512
100	Kaunohou	8474	100	846986

Date	Rec of	Amount		
	Kakoto	2785	237	
	Kakama	8441	6	
	Mauuakui	10256	6	
	Ohunuu	10582	7	
	P. Kaalon	4096	4	
	Kakekua	7877	6	
	Makoo	10287	8	
	Lulu	9926	6	
	Papawan	10796	8	
	Polea	10797	6	
	Pouli	3837	5	
	Waiuakui	7874	5	
	Kakiamoo	4102	7	
	Kakoto	10398	5	
	Kaaca	7861	6	
	Niku	10415	7	
	Wahakani	3036	6	
	Kakuli	2486	5	
	Mawaeluku	4210	5	
	Mahu	3682	5	
	Ivonta	3735	8	
	Kalaumaiia	4040	11	
	Reported Nov 7 th 1851		374	

Nov 7	Rec of Hapiu	8201	5	
	Loon	9030	7	
	Ahukini	3757	7	
Dec 1	Kukahikahi	2030	6	
	Kanase	4183 13	5	
	Reported Dec 8/51		330	
Dec 11	Kamakahi	7856	7	
	Ohule	10565	8	
	Papau	10782	7	
	Kaelamakule	7874	8	
	Naaiukui	10005	7	
	Kaaga	8381	6	
26	Kanakaale	4130	5	
27	Moana	3672	5	
30	Kekoa	98287 7950	7	
	Kalia	111 13	6	
	Reported Dec 31/51		66	

Dec 31	Rec of L. B. Lincoln	8513	140
Jan ¹⁸⁵² 6	"	Outer 10520	10
"	"	P. Malasia 7843	10
"	"	Kaniko 8329	9
"	"	Palaau 3838	7
"	"	J. Kaula 4231	4
"	"	Kua 4215	4
"	"	J. Thomas 4026	5
"	"	Joseph 3733	5
"	"	Kekuke 4116	6
Reported Jan ¹⁸⁵²			100
Jan ¹⁸⁵² 17	"	Waileva 8539 B.	5
"	"	Nakanelua 1135	10
"	"	Kaui 4106	4
"	"	Kapau 4115 B.	9
"	"	Kapau ma 7873	5
"	"	N. Kapau 4115	4
"	"	Maikowawi 3739 B.	8
"	"	Maaukele 8898 B.	8
"	"	James Seabury 4024	4
"	"	Mahakane 3736	6
"	"	Kinolua 7818	6
"	"	Kahiona 7830	6
"	"	Inaina 10490 C.	8
Feb 3	"	J. Panchane 4214	5
"	"	Paukumoke 3842	5
"	"	Nika Kahaawi 240. O.	4
"	"	Kalwahimui 4183	6
"	"	Kipapanui 9827	5
"	"	E. Kanakahi 240 P.	10
"	"	Kupele 8539	7
"	"	Puaani 10781	10
"	"	Kaolulo 8495	9
"	"	Waokalehua 3737	7
"	"	Kalepo 10,399	6
"	"	Kulu 11,108	6
"	"	Leahi 3795 & 11,109	6
"	"	Kaulunui 4227	6
"	"	Kaahunalioli 4103	6
"	"	Paukaha 4513	13
"	"	Mahe ia Mauae 3923	5
Car. forward.			199

1852		Brought forward		\$ 199
Feb 26	Rec of Akahi	3458		5
" 28	" " Kahawalu	7870		7
" 9	" " Kākoako	17123		5
Reported March 1/52				<u>\$ 216</u>
March 3	Rec of Hooulu	8141		4
" 8	" " Kaiwi	8424		8
" 9	" " Nohor Kahiko	10412		8
" 11	" " Naamano	10544		8
" 12	" " D. Akale	10540		8
" 13	" " Kamahiau	4102		5
" 14	" " Keave	4835		7
" 15	" " Haneeue	9810		4
Reported April 1/52				<u>\$ 55</u>
" 16	" "			
" 17	" "			
" 18	" "			
" 19	" "			
" 20	" "			
" 21	" "			
" 22	" "			
" 23	" "			
" 24	" "			
" 25	" "			
" 26	" "			
" 27	" "			
" 28	" "			
" 29	" "			
" 30	" "			
" 31	" "			