1848.

Vol 6th Foreign Testimony Book

Island of Molokai.

Kalualaha	from	Page	1	to	Page	5	Moanui	from	43	to	44
Kapuleho	"	"	5	to	"	9	Kuunimi	"	44	to	45
Puko	"	"	9	"	"	13	Konouli	"	45	"	48
Kahapue	"	"	13	"	"	19	Lupehu	"	48	"	49
Kanawai	"	"	19	"	"	23	Pohakupili	"	49	"	50
Pilia	"	"	23	"	"	24	Moakaa		50	"	51
Kaawanui	"	"	24	"	"	25	Keopuka		51	"	52
Kamole	"	"	25	"	"	26	Kalawa		52	"	56
Kapuka & Lee 68 P.		"	26	"	"	28	Pelekunu		56	"	58
Kaulinla & Akaua		"	28	"	"	29	Waikolu		58	"	60
Konomuni	"	"	29	"	"	30	Kalawao & Kapolea		60	"	61
Kawaikapu	"	"	30	"	"	31	Mokanalua		61	"	63
Puohola	"	"	31	"	"	32	Waikau		63	"	66
Waiaia	"	"	32	"	"	33	Kalaupapa		66	"	68
Kumueli	"	"	33	"	"	35					
Kapunalei	"	"	35	"	"	38					
Kamalo	"	"	38	"	"	39					
Kauwela	"	"	39	"	"	40					
Pua	"	"	40	"	"	43					

Almost all the claims on Molokai are without counter claims. There are very few counter claimants to any piece of land there.

I have abbreviated some terms as for instance

Ron. Ronokaiki
Ah. Ahupuaha
Waterc. Watercourse

Molokai lies almost parallel with the course of the trades winds & therefore they generally use the word Manae for Towards the Windward & Malalo " " Leeward which I have abbreviated Mai & Lal

Vol. 6th Testimony in English

Minutes of Commissioners Court for Investing Land Titles

Held at

Various Districts of Molokai

Kalawao

No. of Claim	Examinations, Evidences, Writings &c &c
3985	Kaluku Evid.t has seen this land—in Kalawao Pamoo the ili consists of three parts. Part 1st a Kalo patch—2d Mauka a road. Mapulehu side Kamoku, Makai,—Olowelo Ma Halapue—Kealakaha— This land given by Kamakahi Konoha at that time under Hospital, previous to the year 1839.— Does not know any other claimant.
	part 2nd in Kalawaha & 3rd a taro patch,
	Bounded Mauka, Pulehu, Mapulehu—Aukai,—/Hal. Kohakea Mak. Liilii. 3rd a house plot. Mauka a road /— Map. Aukai /— Mak. Kukui Hal. Keaamui, Recd. these 2 pieces from Kuku, Kon. of Pakii about the year 1836. part 3rd fenced, without counter claimants.
	Witness 2nd consists of the same as first Evidence;
	Part fifth was piped over in the Evidences a piece of upland.
	Boundaries—Mauka. Olowelo /— Map. Kaiwi /— Mak. Kaiwi /Hal. Kohakea
	Recd from Kuku with the above described parts. Witness sworn
Same Lot	10501 13
	Kinohua Pulehu (woman) affirms that this claim is for land in ili
	Pehukaeila. Kal. consists of 3 Kalo patches & 2 Kula lands with pa
	p. 1st Kalo m. Aukai— Map. Mawae— mak. Kaleiwaawa. Hal. Ka
	pahale " Kon. — " Potue — " road — " Kon
	p. 3rd Kula " " Kon. — " Aukai — " Kon
	p. 4th " " Kaalele " pale — " Olowelo — " Wawae
	Claimant inherited the lands & Kon confirms him therein
2410 C.	Kaalele, Pulehu Knows this claim in ili Pehukaeila, Kal 2 Kalo pat
	p. 1st surrounded by Kon. & sea p. 2nd Map. pale. Hal— Hal. mak. Kon
	p. 3rd Kula, m. Kon.—Map. Kon.—mak. road—Hal. Kon.
Kamakahi Sr. The above testimony is correct	p. 4th " " pale " Wawae— " Kon— " Kaiakea
	p. 5th " " Kukai— " pale— " — " pale
	p. 6th " " Aikai— " " — " Kinohua " pale
8810	Kaiakea 1 taro patch m. Kon. Map. Hale. Mk Kon. Hal Kamakahi
	Kula " Kamakahi— Wawae— " Kaele— " Makaikaia
	" " Ihoa " Kamakahi— " Kakeanui Hal pale
	" " Maka— " Wawae— " pale— " pale

Records of Commissioners Court for Investing Land Titles on Molokai

Kalualoha

4197 / 6201 — Kaaihue. W.P. Kukai. Understands Kamakaki's claims in Kalualoha, consists of 5 pcs
1st a house plot. Bound^ds Mauk. Kaahimaunui — Mapa Kukai — Mauk. Sea
Kal. Kuleu — is fenced & contains a house
part 2nd 3 taro fields. Mauk. a road. Mapa & Mauk. Kuleu Kal. Kawele
" 3rd upland. Mauk & Mapa. Kuleu — Mauk. Kopua — Kal. Kamakaki
" 4th ditto. " Kukai — Mapa Kaahimaunui. Mauk. Kawele — Kal. Makaikui
" 5 ditto " Kuleu — " Kukai — " Kuaiwi — " Kukai
Rec^d P. lands from the time past mum^y & was confirmed by Kuleu
Witness 2nd confirms the above statements — Kamakaki 2 witnesses

3750 Kauwila. W.P. Kukai. Understands about this claim. It lies in Kalualoha.
part 1st upland. Mauk. Kaaunui — Mapa Pale — Mauk. road — Kal. Kuleu
" 2nd 3 taro lands " Kalualoha — " Kamoku — " Kuleu — " Kamakaki
" 3rd 1 taro do " & " Kuleu — " Sea — " Lukua
" 4th 1 do. do " Kamakaki & Mapa. Kamakaki — " Kuleu — " Kamakaki
" 5th high upland " Kukai — " Pakui — " Pokui — " Kaahimaunui
Rec^d these lands from their parents & was confirmed by Kuleu. Kamakaki 2 wit.
" 6th Ia Mapukoko, rec^d 3 years ago from his relative Pupule. Does not know the boundaries. 2nd witness confirms the above.

8904 Kula. W.P. Kamakaki, Knows this claim — lies in Kalualoha, consists of 2 parts
part 1st taro land Mauk. Kaalele — Mapa Kaiuli — Mauk. Sea — Kal. Kaaunui
" 2 upland " Lokiamanui " Maewale — " " Kal. Kamakaki
Rec^d P. lands from parent & was confirmed thereon by Kuleu. No counterclaim
2nd witness confirms the above

5013 Kamakaki. W.P. Kalua. Knows about his claim. Purpose by name, lying in Kalualoha
part 1st taro. Mauk. Kuleu — Mapa X — Mauk sea — Kal. Kuleu
" 2nd upland " Kaiuli " Kula — " Kuleu — Kal. Witness
" 3rd " " Maewale — " Lukua — " Kuleu — " Kaiuli
" 4th " " Lukua — " Kuleu — " Kula — "
Indefinite P. lands from parents & was confirmed thereon by Kuleu
2nd witness confirms the above. Kula

9 surveys of assistant Surv.

Record of Commissioners Court for Awarding Land Claims on Molokai

Kalawaha

3732 Ihue W.P.ª Pulehu knows this claim—lies in ili of Kamo. Kalawaha
part 1st 2 taro lands. Mauk road—Maps. Keaamui—Mak. Pulehu—Val. [illegible]
" 2nd upland " Hole — " Pulehu — " " " "
" 3 " " Kamakahi—" Hole — " Paele — " "
Rec'd D. land from Konohiki Kauakahi A.D. 1839. It has not been disturbed in
possession. 2nd witness confirms the above

4058 Kaiue W.P.ª Aukai knows this claim lies in ili Pohukaeiha, Kalawaha
part 1st house premises. Mak. Witness—Maps Kahakea Makª Mak. road. Val. Pohu
" 2nd 2 taro lands " road — " Hupe — " Hule — " Pa
" 3rd upland " Kahakea " " — Kamakahi — " Pulehu
" 4th ditto " Hule — " Kamoku — " Kuaiu — " [illegible]
Rec'd D lands from Aukai A.D. 1835 knows of no counter-claim
Above confirmed by 2nd Witness

4786 Kamakahiwia, W.P.ª Aukai knows this claim which lies in ili Pohukaeiha Kal
part 1st house plt. Mauk Keaamui—Maps. Hule—Mak. Hule—Val. Aukai
" 2 Houses enclosed 2 belonging to claimant, surrounded by a fence
" 2nd taro—Mauk. Kuaiu—Maps. Hole—Mak. Hule—Val. Kahakea Makª
" 3rd Kula " Kamoku " Potuea — " Kamoku — " Kahaa
" 4th " " Kamakahi—" Ihue — " Aukai — " Kamakahi
" 5th per map in interior Hule " " " " Kuaiana "
" 6th in Olakapuea Kamakahi—" Kaupa — " Ihue — "
Inherited from parents & was confirmed theirin by Hule
Confirmed by Pulehu 2nd W.ness

3754 Aukai W.P.ª 1st Pulehu Knows this claim, ili same as the 2 above in Kalawaha
part 1st Pakaki, surrounded with fence enclosing 2 houses, one claimant
" 1st Mauk road—Maps. Keaamui—Mak. Hule—Val. Kaahumanu
" 2nd taro " Road — " Ihue — " Kinehua — " Hule
" 3rd Kula " Kinehua — " Hule — " Kuaiu — " Hule
" 4th " " Waluku — " Kakuhi — " " — " Potuea
" 5th " " Kamakahiwia " Hule — " Paele — " Ihue
" 6th " " Pulehu " Hule — " " — " Hule
" 7th " a piece of planting ground for interior Makai Kauhale

8th ...pland. Mauk Kinohou — Mak. Kuku — Mak. Kinohou — Wal. Kuku
Inherited as were the above & confirmed by 2nd Witness

3822 Kukini — Kaahimaunu Witness 1st has known this claim in ili aforenamed Kaluaa
part 1st taro Mauk. Iki — Mak. Kuaiu — Mak. Kekaiki 2d — Wal. Aukai
" 2d Kula " " " — " Kekaiki 2d — " Kukuli — Wal. Iki
" 3d " " Kamakaiki " Kakuana " Iki — " Kekuana
" 4th " " Iki — " Kaalele — " Kekaiki 2d — " Pali
" 5th " surrounded by Konoiki's land for interim
Rec'd as the others by inheritance & confirmed by Kuku
Wm Aukai confirms the above

Kakaikumakaikiki. This claim was written in Feb. 1848 but from ignorance was not forwarded
Wm 1st Aukai. Knows this claim, in above mentioned ili, Kaluaaha
part 1st patch 2d Mauk Aukai — Mak. Kekuiki — Mak. Kuku — Wal. Kuakoa
surrounded by fence claimants house enclosed within
" 2d taro " Pukiki — " Peteru — " Kinohou — " Kawaa
7/35/B " 3d do. " Road — " Kuku surrounds other sides
" 4th Kula " Aukai — " Kekuiki — " Kinohou — Wal. Kaaka
" 5th Kula " Kualana " Kapeali — " Kuku — Wal. Kinohou
See 975. Kamakaiki 6th " " Kaahimaunu " Kuku — " Kualana — " Pukiki
" 7th " " Kaiakua — " Pali — " " — " Wahapu
Rec'd the 1st 2d 3d & 6th from Kuku. The remainder from friends
Confirmed by 2d Witness the Konoiki who gave it

No 5196
area 1.15 — 5196 — 8596 Kawelo — Wm 1st Louisa 1st Konoiki knows this claim lies in ili Hakawai, Kaluaaha
pahale fenced, & enclosed a house. Witness gave it to him A.D. 1837.

8106 Kaeua — Louisa Witness 1st gave to claimant his land in 1846 ili Hakawai, Ka
pahale fenced. Mak. Kuku 1st premises Mapu Lopa. Wal. Kaluaua

4072 Kaluaa — Wm 1st Louisa Kon. gave this land, To Kaluaa ili Hakawai Kaluaa
pahale fenced enclosing his house, Mak. Kuku 1st from Mapu Kaeua,
This claim in Mapuleleiki from the aupuni. but no one has given him a

Mapulehu

3980 Haiku — W. Kinoiki 1st Makoe, knows this claim lying in Hakawai Mapulehu
Keimeni — pahale. Mauk. Kanae — Puk. Mendua — Mak. Kahee 3rd — Kalai. Kuau
Reed 3d. land from the former Konohiki Elimaleka. Pat 4th land claimed by
another person Awili. 2nd witness confirms the above

4204 Kue. — W. 1st Kahipolani Knows this claim in ili Hanaleaimi, Mapu.
part 1st Etaro — Mauk. Kanae — Puk. Pupule — Mak. Kahee — Kalai
" 2nd Kula " Mendua " Kanae — " Te — " Mendua
See Page 15 " 3rd " " Makoe — " a pali — " Kahepu — " interior
" 4th " Hua — " Kuamoni — " Kahee — " "
Reed 3d Lands from former Konohiki Kekoa & was confirmed therein by Kanae
3rd from a friend Makoe 4th from another friend Hua
Wit 2nd confirms the above

8834 Kekupe — W. 1st Kue. Was Konohiki at the time of Peamania obtained
1839. p. 1st Tao Mauk. Kupeuni — Puk. Kue. — Mak Kanae — Kal. Kanae
" 2nd Kula " Kanae — " Te — " "

2692 Kapae Kalaieaa — W. 1st Kue. knows this claim in ili Kahaua, Mapu.
p. 1st Kalo Mauk. Kanae — Puk. Makoe — Mak. Makapoo — Kal. Kanae
" 2nd Kula " Opuuui " Wauua — " Miola — " Pali
" 3rd Kula " surrounded with palis & Wauua for interior
Claimant has had undisturbed possession for 60 or 70 years
& above is confirmed by other witness

5680 Makeiki — W. 1st Kahipolani Knows this claim, ili Hanaleaimi. Mapu.
p. 1st Kalo Mauk. Kanae — Puk. Wikuapi — Mak. Kanae — Kal Pupule
p. 2nd Kula " Keawaeli — Puk. Kahae " " "
Rec'd from Kahoa parent by inheritance & has been confirmed ever since
by Testimony confirmed by other witness Kanae

4167 Kaikeaaua — W. 1st Kue. Knows this claim in ili Kalauania Mapu. 4 parts
p. 1st Kula Mauk Kakii — Puk. Piali — Mak. Kanae — Kal. Wauua
" 2nd Id. land from parents & has been confirmed since by Konohiki
4167½ do Kahipolani, owns a piece of Kalo land in company with Kaikeaaua
p. 1st Kalo Mauk. Kanae — Puk. Keawaeli — Mak. Kanae — Kal. Makeiki
3 p. 2nd Kula " Keawaeli — " Koeu — " Pupule — " Kilauaka
p. 3rd Kalo road — " Kanae — " " — " "

Claimant has rec'd L. lands by inheritance & has possessed them undisturbed
2nd Witness confirms the above

5192 Kauhua — Wit. Kaikeawau, Knows this claim, in ili Kalapa Mapa.
p. 1st Kula Mauk. Kahaka — Puk. Witness — Mak. Kawaikeu — Kal. a pali
" 2nd Kula " Keawaeli " Wm. Course — " Kahaka — " "
" 3rd " " Kalaeone " " " " — " "
See Page 54
Rec'd L. lands from an old Konohiki, Kekoa & has lived in undisturbed poss
Wit. 2nd confirms the above Kauua 2d witness

3981 Hua — Wit. Leonui Knows L. claim in ili Pukaua Mapa.
p. 1st Kula Mauk. Leonui — Puk. pali — Mak. Kahaawa — Kal. Wm. Course
p. 2nd " " road Kanae — " Kalae — Kal. Leonui
Inherited L. lands from parents confirmed by other witness

3198 Leonui — Wit. Ku. Knows this claim a moo called Kahakaumoa, Mapa.
p. 1st Kula Mauk. Kalaimoe — Puk. pali — Mak. Hua — Kal. Wm. Course
" 2nd " " Hua — " Wm. Course — " Kuanoni "
" 3rd " " — — " Hua has lots for interest
Inherited this as the above was from parents & confirmed by subsequent
Wit. 2nd confirms the above Kanae the 3d witness

2588 Koma — Wit. Ku. Knows this claim in moo called Kukuaiole Mapa.
p. 1st Kula Mauk. Kalaeone — Puk. W. Course — Mak. Kanae — Kal. pali
p. 2nd Kalo in moo called Puukimeei, Mauk. Kaluna — Puk. Kalae
Mak. Kanae & Kal. Kanae, part 1st Ku gave when he was
Konohiki part 2nd given by a friend, Kilauea Rec'd 2nd witness confirms the above

4713 Makoa — Wit. Ku. Knows Makoas claim called Aimaiki Mapa.
p. 1st Kula Mauk. Kaulukau — Puk. pali — Mak. Pipii — Kal. Hoeu
p. 2nd Kula " pali — " pali — Wainuea — " pali
claim Inherited L. land from parents & was confirmed by subsequent Konohikis
2nd witness confirms the above

p. 3rd Kalo ele in moo called Muei, Mauk. Aupuni, Puk. Kanae, Mak. Ka
Kal. Kanae. Claimant rec'd L. house plot from the parents of his wife
has been disturbed & threatened away by Konohiki A.D. 1846
confirmed by a 3rd Witness Pepeki Apolani & C. R. Andrews 4th witness

Honomuni & Mapaleka

4179 Keliipaina, Wife Makee, Knows her claim a taro patch in Kulalaauiki
adjoins of Honomuni, Mauk. Pelekoki — Kamanomi Hoomale —
Kuliuka, & Makai Makee, who gave this land to claimant,
H. B. Kitekeak sworn. Knows of claimants receiving the house
lot where she now lives from Kipa Kon, under Kuakea
Loida Kalolou testified the same, & plot is fenced & came to
claimants possession about A.D. 1838.

5202 Kaai W. 1st Kaikeauau Knows this claim — it lies in Kapaloa Mapa
Kula Mauk. Manoka — Puk. — Mak. Ofeumui, Kal. a pali
Clmt pro'd P. land from a former Kekoa & was confirmed their in
by Kauai present Kon. Above testimony confirmed by 2 witness

4469 Waimea W. 1st Knows this claim in ili Kapaapoko, by name Pelekoau, by
p. 1st Kula Mauk. Kanae — Puk. pali — Mak. Kauluhau — Kal. W. Coun
" 2d. " " Makee — " " — " Kawaiku — " pali
Clmts wife inherited the claim & it has been confirmed to them by Kon
2d Witness confirming above testimony

3835 Kapuela W. 1st Knows this claim, a moo call'd Halekeana, in ili Pipio. Mapa
p. 1st Ku Mauk. Kanae — Puk Makaiki — Mak. Kanae — Kal. Ku —
" 1st Kula " Kakoka " W. Coun — " Manoka — " pali
Claim. pro'd P. lands from Kekoa & was confirmed therein by Kon
2d Witness confirms the above

4162 Kaulukau, W. 1st Knows this claim, a moo call'd Kaupaneimai, ili Kapaapoko. Mapa
Kula, Mauk. Waimea — Puk. pali — Mak. Makee — Kal. W. Coun
Clmt pro'd land from Kekoa confirmed therein by subs Kon — 2d W. confirms above

3661 Moo. Kuanea Witness 1st who is Kon, gave claimant this land & house plot
in ili Hakawai Mapa. with the intention of giving it permanently
Bounded Mauk. Keaupaimai Puk Kuanea Mak road Kal Kawelo

3661B Maakua W. 1st Leonui, Knows this claim, a moo. call'd Pa. Kapaapoko. Mapa
p. 1st Kula. Mauk. Kolaau. Puk. Kahauliki — Mak. Kanae — Kal. Kah
p. 2nd " " pali " Leonui — " W. Coun " pali
Clmt pro'd lands from an elder brother — since the Kon. Kahaulu in old time
& has continued in poss'n ever since p. 1st fenced
W. 2d Waimea confirms the above.

| | | |

Mapuleku

4169 Kakio Wm. Kaikeaeae Knows this claim & mos Kalapaa ili Kapapaakoko
p. 1st Kalo mauk. pehipolani — puk. Kanae — mak. Kalaau Kal. Kaeae
" 2nd Kula " Kula — " pali — " Mauuka " Waeae
Claim.t rec.d 2 lands from Kekoa in days of Kamehe & has enjoyed full
possession since, confirmed by Waimea 2nd Witness

9985 Luka Claim Luka Wit. Wm. Kaikeaeae, Kaikeaeae. Knows this claim.
L.s. in Map. ili of Kapapaakoko mos Kakio. Mauk. Kalaeiwa — Puk.
Makee — mak. sea — Kal. Makapee — Claim.t rec.d land
from parents in old times & has had undisturbed possession since
p. 2nd Kalo mauk. Makapiki & pehipolani & Keawaula Puk. Maukeu Mak. Kal. Kaeae Kal. Kaeae Halealoa
p. 3rd " " " " pehipolani Kal. Mauka
p. 3rd rec.d from Makiki a relative Above testt confirmed by Waimea 2nd Wit.

10104 Manoka Wm. Kaikeaeae, sworn Knows this claim, admits cl.t Kahoomoko
in ahi Kapapaakoko Map. consist of 3 parts.
p. 1st Kalo mauk. road. Puk. Maala — Mak. Kanae — Kal. Kaeae
p. 2nd Kula " Luka " Kalaeiwa " Kaee — " pali
Cl.t has lived as Kon. over this whole ili Kahoomoko rec.d as his wife
inheritance from her parents, under Kekoa former Kon.
2nd witness Leonui confirms the above

2066 Kalauoka Ku sworn. Knows this claim & gave it to claimant being Kon.
237 of Map. at time of transfer. Lies in ili Pukiawewaiu 4 taro patches
p. 1st Kalo mauk. Kanae — Puk. Kanae — Mak. Kanae Kal. Kanae
p. 2nd " Luka — " Luka — " Kanae " Kanae
claim.t rec.d p. 2nd from Luka a friend & has held undisturbed possession
Kaeae sw.r confirms the above

3966 Kuuui Kawaiku, sworn says he gave to Opiuui out of ili Kahoomoko Map.
apakale, Mauk. Kon. — Puk. Kawaiku — mak. road. — Kal. Kekaka.
Kaikeaeae sworn Knows that Kon of Map gave Opiuui a piece in ili Kukuiahapu
Kula m. Kaee Puk. Waeae — mak. Kalaeiwa — Kal. pali
Claimant also has a right in 2 Kalo patches in ili
Halealoa, rec.d from the parents of his wife
& these rights are confirmed by the Kon. to claimant
before the Land Comm.r

3879	L. Makapo	appeals for a fish pond in Mapuleleu in Waiehu Wai. Makapo mak. dec — Lalo Kanae Kanae sworn under oath before L. Com. gives claimant this fish pond as answer unto Kanae
4011	Kahele	has 3 lands. in Map. 1st Hakawai.

3730 Hae Waauwai sworn. Knows not, but has heard from Kekauluohi In an assembly at Lahaina consulting about the governorships of Maui in the room of Hoapili deceas, witness heard Kekauluohi say, she had given two Puukoas to Hae from the King because of Hae's living politica on Molokai, without any permanent place of residence she gave this for the sustenance of his wife & family for their benefit, Present in said assembly Kanaina, Keoni, & others.

A counter claim was sent in to said commission for the fishpond of Puukoa during the time Land claims were collected, & counter claim was sent in by C. B. Andrews by direction of Wm Richards Minister of Public Instruction, P. fishpond was affirmed to have been built by all of the people of Molokai is the fruit of their labor & toil in former days, when they were directed & commanded by lunas & chiefs, from every point of Molokai & brought to that work, & they further affirm, that said pond not having been built by the private labor of any one chief with his peaaina, but as afore said, by all the people of Molokai-it ought not, by right & justice, to be monopolized by any one chief or his or her favorite, Much less - that the fruit of their toil & sweat, should belong to one who had oppressed the people in his living as Luna Kuhau on Molokai, as Hae had oppressed them, & enriched himself from the office he held over them. There is a large amount of property on Molokai, viz: consisting of taro patches & fishponds, dug & built with immense labor by the people, exclusively, which now is decided to belong to the Paahao or School property & for years, ever since Hae claimed & used upon the proceeds of such lands & ponds have gone to the Paahao It was the opinion of Wm Richards & also of the present Min.r of Pub. Instruction that said fishpond of Puukoa & its proceeds, rightfully & in justice belongs to said Paahao or School property. This statement sworn & subscribed by C. B. Andrews

Lekamaikai sworn. Wit. he helped to build the wall of fish pond of Puekea under Naea Luna Kaukau, about the year 1829.
all the people were called to this work from Ramaloo to Halawa
Kamelo of Halapuia sworn. He helped build S.d fish pond wall
at the command of Naea, Women & children also went & worked
in the sea gathering lime for S.d wall.
Haluia sworn lived at Ramaloo in days of Naea & with all
people from Ramalo to Halawa was commanded & went &
built fish pond wall in sea of Puekoa, S.d testimony confirmed
by multitudes listening who said they were fellow workers in

3830 Puaa — Naea sworn, Kon. of Pukoo H. he gives or confirms them, Puaa ma in her claim

4125 Kekuli. 4819 — Naea sworn, Kon.r of Pukoo H. claimnt rec.d her lands by inheritance & he confirms her in possession & part 1st
to 2.nd Puaa sworn Knows claimants possession of p. 2.nd in Pukoo 1
Bord Mauk. Naea, — Kup. Kahuia — Mak. Kaeo — Puk. Kaeo
claimnt rec.d part 2.nd from her parents, Naea also confirms the above te

4153 Kekuaia. — Puaa sworn Knows this claim lying in ili Kaeokala, Pukoo 1
Kala & Kula Mauk. Kaeo — Kup. Kenui — Mak. Kaeo — Puk. Naea
Claimant inherited S.d land from parents & has remaind in und.d Kup.s
possession S.d testimony confirmed by 2.nd Witness Kukamana & others

3188 Kekio. — Lauida sworn, Kaeo gave a taro patch & some land to Kekio
Apakala, in Pukoa 1. & Kekio gave it over to Hulea & his friend living
there Kaukaii, Mauk. road, Kup. Mauna, Mak. Kaeo Mup. Kaeo
to 2.nd Kalo " Kaeo " Kaeo " Kukamana " Kukamana
2.nd witness Kaukaii confirms the above

6549 Wahiloni. — Pualele sworn, Knows this claim a house plot in ili Waioku, Puk.
Bound. mauk. road. — Kup. fish pond — Mak. Kaeo — Puk. Kukamana
Claimt rec.d S.d land from Kaaikaua a friend who rec.d it from Kaeo in the year
1845. (C. B. Andrews went & asked Kaeo about S.d Kukana, & found she did not agree to give it
from Kaeo to Kaaikaua)

10729 Alua — Pualele sworn, testifies to Aeus claim. lies in ili Lelakoae Puk 1.
Mauk Pt. Kula & Kala. Mauk. Kukamana — Kup. Kuhi Mak. Kaukai — Puk. Kuhi
2.nd witness Kalo Lua " " — " " — " Kukamana "

	p. 3rd in ili Mahakuahili Mauka Kaluamui — Resp. Kumale — Mak. Kaeo	Resp. Kaeo
	" 4th " " " " Umalei — " Kaluamui — " " Kaeo	
	" 5th " " " " " pali — " Haokal. Kealia	
	Sin old times Kaeo gave parts 3d, 4th & 5th in ili Mahakuahili to the father	
	of Him & it has descended to the son who holds peaceable possession	
	& claims confirmation this testimony	
Kukamana	Santo 1st & 2nd were given to his father in old time & have descended to him	by 2 witnesses
Kukamana	Kealeleahoaa, Kaeo	
2360	p. 1st Kalo Mauka road — Resp. Kahikini — Mak. sea — Puka Hookahekahe	
	p. 2nd Kalo & Kula " Kauaua " Aupuni — " road — " "	
Ap 1	Claim. pcel 2 lands by inheritance & was confirmed thereto by Kaeo.	
Ap 2	Heu pronn confirms above testimony 2 Surveys.	

Ualapue

3[illegible] [illegible]le — Kaukikoa Kaa sworn this claim in ili Kaloko Ualapue
p. 1st Kalo mauka Kawelo — Kal. Ku — mak. pond — Kahau-Kalapp
p. 2nd Kula " runs to mountn " pali — " pua — " "
claimant says inherited lands from parents & he has been estated in it by Kons.
Dest. above confirmed by 2nd & other witness.

8901 Kahaana Hulu sworn, 8 days when he came in pop. of Kalua aka as Kaa
he found Paele Kahaana living on this claim & has confirmed them
p. 1st Palaale mauk. road — Map. Hulu — mak Kaka — Kal. Paele
" 2nd Kalo
" 3rd Kula " Paele — " W. Coura — " Haiwale — " pali
" 4th " " Kahakeu — " Paele — " Coast — " pali
" 5th " " Hulu — " W. Coupe — " Kahakeu — " "
" 6th " " Kaalele " " — " Hulu " "

4206 Kuka Opiuuui sworn — Is son to Kukae deceased — Claimed in ili Wawaepoke
p. 1st Kalo mauk. pens. Map Kaka — Mak. Kaka — Kal Kaka
" 2nd Kula " Lukua " Hulu — " Kamakaki — " Hulu
" 3rd " " " Moewale " pali — " Kaalele — " W. Coupe
" 4th " " Kahakeu " Kila — " Paele — " "
" 5th " " Lukua — " W. Coura — " Kamakaki " pali
" 6th " " Puwainui — " pali — " " — " "
Hulu sworn Kukae was a resident when Survey & Claim considered settled

4196 Keaanui Hulu sworn gave claimant 2 plots of land 1st a house plot in ili
Pakuikaa ila Kal. Dist mauk. road, Map. Halulu — Mak. pond — Kal. Kukui
p. 2nd Kula in ili Wawaepoke " Kahau — " Hulu — " Kula — " Wawale
p. 3rd Kalo in Ualapue " Kawelo — Kal. Kila — " Kaa Kila "
Kaula sworn Konohiki of Kal. confirms Keaanui in his claim to p. 3rd

4477 Kealuka Ualapu sworn knows claim to land in ili Wawae Kal.
p. 1st Kalo mauk road — Map. Halulu — Mak. " Kal. Ihea
" 2nd Kula " Hulu — " pali — Ihea — " Pulehau
" 3rd " " Uluwale — " " — Hulu — " pali
" 4th Kalo in Ualapue " Konohiki — Kal Pohue — Konohiki — " Pulehau
Konohiki has claim in p. 4th & claimants part was given him
by Hulu who held it from Kamakaui

| | | |

3537 Paele — Paluhi sworn, Claimt holds Lands in ili Kamaepuna Olal.
p. 1st " Mauk. Kuluawaiuka — Kal. Hulikau — Mak. Kon. — Kahan. pala
" 1st " Paele — " pali — " Kahanaikaki — " Keaeaua
" 3 pahale in Kal. " " — " Lukua — " Hulu " Kuelo
Cer. pced. this land from Mary Pc. II
Hulu & Kuelo Konakaiki is of Kal. & Olal. confirm claimant in his
several possessions before us Members of Land Commission

3821 Paepae — Waiuhi sworn, has had possession of a piece of land in ili
Kalauomakukui Olalapua & before us members of Land Com
mission he swares to give claimant permanent possession of his
Next P. house plot fenced where claimant now dwells

3576 Waiuhi — Paele sworn, Knows claimants land in ili Kalauomakukui, Olal,
p. 1st Kalo mauk. Kon. — Kal. Hakuole — mak. Kon. — Kahan. Makui
" 2d Kula " Hakuole — " Kon. — " Kuehekewa — " Waeuwa
claimant inherited pd lds & the Kon. Kawelo confirms his claim before
Land Commissioners

3982 Hilo — Kapakahi sworn, Knows this claim in ili mai Olal,
by exchange p. 1st Loi. Mauk. Kon. — Kal. Kanikaki — Mak. Kon. — Kahan. Kue
p 2d Kula " Keaamui — " pali — " Kahaeaka Waeuwa
claimt inherited pd lands & Kuelo confirms it to Hilo by oath before Land Com

3822 Pala — Kaupe sworn. Knows palas claim in ili Kekalawa. Olal,
p. 1st Kalo mauk Kuluwaiuka — Kal. paele — Mak. Kon. — Kahan. paele
" 2d Kula " Kuahua — " Kon. — " Juence — " Konakaia
Kawelo gave this land to claimt in 1842 who under oath confirms this claim

4187 Kaupe — Kawelo sworn. says claimts land is in ili Kaulakukui, Olal,
Boundaries mauk. Kon. — Kal. Kanakaia — mak. Kon. — Kahan. Pakaui
p 2d " " — " pali — " Kon — " "
Claimt pced pd lands from former Kon. Kaopuhiwa & is confirmed therein
by Kawelo present Kon. under oath before Land Comsn

3840 Paluhi — Kaele sworn Knows claimants land in ili Pukaeau. Olal.
p. 1st Kalo mauk. road — Kal. Kuatiu — mak. pond — Kahan. paele
p. 2d Kula " Kon — " " — " Kon — " Kahiau
p 3d " " paele " pali — " Kalua — " Waeuwa
Claimant pced pd lands by inheritance & is confirmed by Kon. Kuelo under oath

4618 Kekuekue, Kalehi sworn. knows this claim in ili Kamookai Kalaepue
p. 1st Kula in ili Nimoa Kal. mauka Kamoku — Kap. Kue — mak. Nimoa
[redacted] Kahu Claimant has a share in ili Kamookai Kalaepue with
✓ 5784 Kekuehe, m. Kekuehi — Kal. Kaupe — mak. Kon — Kahau Kuaiau
1st Kalo. " road — " " — " Pokuea — " "
Kamookai was given to claimants joint by Kawelo — Kawelo is a
Kula " Kon — " Kaupe — " fence — " Kuaiau
Kawelo confirms this claim before Land Com. in R.P. Hitchcock confirmed this

✓ 3916 Kekoaa Kakaaniau sworn, claim land lies in ili Moho, Kalaepue
p. 1st 2d Kalo M. road — Kal. Paele — mak. Kon — Hanamua, Pueopue
" 2nd Kula " Kon — " Hanakaki — " Kakuku — " Kuapue
" 3rd " " Paele — " Kon — " Paele — " Mauaaii
claim inherited lands of Kawelo under oath confirmed thereto

✓ 3821 Puupua Kekuole sworn, claimants land lies in ili Hookupualii Kal.
from Page 14 Kalo kea M. road — Kal. Nakoaai — mak. pond — Kon. Lauaia
p. 2nd Kula " Kakeiau — " Poluku — " Kon. — " Waikiki
Claim'ts rec'd lands from a former Kon. Kekuaikiki & confirmed by Kawelo

✓ 4204 Kee Makaiki sworn, understands this claim ili Kaniuclua, Kalaepue
p. 1st Kalo M. fence — Kal. Hilo — mak. Kon. — Kahau — Paele
from Page 5 p. 2nd Kula " Hanakaki — " " — " fence — " Pala
p. 3rd Pakale " Kakeiau " fence — " Kon. — " Hanakaki — " Waikiki
Claim'ts rec'd lands from parents & is confirmed thereto under oath by Kawelo before Land Com.

✓ 3966 Hanakaai Hilo & sworn, Knows this claim in ili Kuaimamaki, Kalaepue
✓ p. 1st Kalo M. fence — Kal. Kakuaku — Mak. Kon. — Kahau, Hilo
✓ " 2nd Kula " Kukuaimika " Kila — " fence — " Kaukikoa
✓ Pakaue, Kula rec'd from Kekuekue, who under oath here gives up all rights
in it to Hanakaki enclosed in fence
✓ 4th " Kula rec'd from Paele who here give up all rights thereto to claimant
Claimant rec'd lands parts 1st & 2nd from an ds Kamookaiki Kaakaa
& is confirmed thereto by Kawelo before Land Com.

✓ 4068 Kuikuua Paele sworn, knows this claim in ili Kaloiokalu Kalaepue
p. 1st Kalo — mauka Kon. — Kaukaukini — mak. Kakeiau — Hanaaai, Kon.
" 2nd Kula surrounded with pales in the reign of Kam. IV.
Claimt rec'd lands from parents & is confirmed thereto by Kawelo before Com.

4114 Kukuwaiuka Pele sworn—Knows this claim in ili Kuakuai, Alalapue
ja 1st Kalo m. road — Kal. Ken. — Mak. Pala — Hanamii. Ken.
Survey 1 piece 2nd Kula " Pele — " pali — " Henakeki — " Reserva
Kalo kept Claimt received lands from Keopuhiwa former Ken, & is confirmed by Kawelo
Kula except a part of ja. 1st which is Kealima land

4078 Kekuaiau Hakuole sworn, Knows this claim to lie in ili Kuakuai, Alalapue
ja. 1st Kalo m. Kuikawa — Kal. pond. — Mak. Ken. — Kahau. Waiaeka
" 2nd Kula " Pele — " Pelueki — " pumpu — " Kuikawa
" 3rd " " Kukuau — " pali — " Hakuole — " W. course
Claimt rec'd lands from Keopuhiwa & is confirmed by Kawelo as in

4192 Kakeaka Pele sworn, & says this claim lies in ili Kalawaha, Alalapue
ja. 1st Kalo — m. Ken. - Kal. Papa — mak. Pond — Kahau. Hanaka
Survey 1 Ac. " 2nd Kula — " Ken — " pali — " Hilo — " W. course
Claimt rec'd lands from grand parents & is confirmed herein by Kawelo

3975 Kuliliei Kauhi sworn, testifies that claim of Kuliliei lies in ili Kaukeaau Ala
ja. 1st Kalo m. Ken. — Kal. Kauhi — Mak. pond — Kahau. Paele
" 2nd Kula " Paele — " Kukuwaiuka " Kauhi — " Ken.
Kawelo says he gave these lands to claimt & confirms him thereon

4098 Kana Hakuole sworn, & says claim of Kana lies in ili Kookapuali Alalapue
pahale, m. fence — Kal. Pelueki — mak. road — " W. Liliilii
claimant (an old woman) has lived on this lands plot years unknown & is confirmed
thereon by Kawelo before Land. Comsn.

4105 Hakuole Henakeki sworn, Knows this claim lies in ili Pohakuomaukuka
ja. 1st Kalo — m. road — Kal. Kakeiau — Mak. Ken — Kahau. Kailiilii
" 2nd Kula — " Kailiilii — " Wai... — " fence — " Kaule
" 3rd " " Kakeiau " Kaaukaukini " Lawaia - " W. course
Claimant rec'd lands from Kaakau in days of Kauikeaouli & is confirmed by Kawelo

[illegible] Kaakukaka Pele sworn, Knows this claim, lies in ili Mookiki Alalapue
or Kaakuka ja. 1st Kalo — mauka Ken — Kal. Paele — mak. pond, Hanamii Kuliliei
" 2nd Kula — " Kuliliei " Kukuwaiuka " Reserva " Ken,
Claimt rec'd lands from Keopuhiwa & is confirmed thereon by Kawelo

10505 Kaholoewa Kamauoha sworn, claimt's house lot lies in ili Puukuka, Alalapue.
pahale m. Ken. — Kal. Kuliliei — Mak. Kaule — Kahau. Lii
Claimant rec'd house plot by inheritance, & is here given it in full by Kawelo

Records of Commissioners Court for Awarding Land titles on Molokai. taken May 18th & 19th 1849.

5447 Kaaie Kaaukaukini, sworn knows claimants lands in ili Namaakai, Ahal
p. 1st Kalo — m. Kokuoke — Kal — Kaupe — mak. Kon. Hele, Kuaiaka
p. 2nd ili Paukeaea " Jeneee — " — " — " —
p. 3rd ili Laipunawai " " — " Puupuuu — " Pond — " Lawaia
Claimt inherited Dd land from his Step father Kawelo con firmed thereto

4056 Kamauoha Kahaawiai sworn & says D claim lies in ili Luaipunpuuu Kahaaoa
Kula Mauk. witness — Kal — Waiuka — mak. Kon. — Man. pali
Survey Kyo Ajime
Claimt inherited Dd land from parents long ago. His confirmed theirs in by Kon.

3666 Kaule Kamauoha, sworn says, claims land lies in ili Pukuiki Ahal
part 1st Kalo, m. road — Kal. Waiakiki — mak. Kon. — Hanaawai lie
p. 2nd Kula " Kanakaki — " Kon. — " road — " Paele
There are 3 other little planting spots belonging to this ili in
Plands are held by inheritance & Konohikis have not dis-
turbed his residence there. Confirmed by other testimony

9102 Kaaukaukini Kahuole sworn, testifies that Claimants land lies in ili
Aiileo. Kalaepuua & consists of 2 parts — Kalo & Kula Konoh
part 1st Kalo — m. road — Kal — Kon — mak. Kon — Kahau. Kon.
" 2nd Kula " Kekuoloa Paleiki — " Makaaai " Lawaia
a house plot Kalauaaaaaa " Kon. — " Waiuka — " road — " Man. Kalo
Claimant rec'd D. lands from Kawelo Kon. & inherited the house plot from
his father Kahakani. D. Kahakani is dead leaving this house
plot & 2 taro land, which is recorded in the claim No

9104 Kahakani Kahookahakaha sworn, Claimants taro land lies in ili Waapa
Pukiki, Manawai, M. Hapuakea — Kal Manukani — Mak. Kon. Okia Kepea
Claimant rec'd D. taro lands A.D. 1847 from a friend Hapuku & the house
plot from a former Konohiki Kahue, & at his death delivered
them to the son of Kaaukaukini above named
Other testimony confirms the above

3688 Muolo Kaupe sworn says this claim lies in ili Waimanu Ahal
p. 1st Kalo, m. Kokiaku — Kal. Kila — mak Kawelo — Kahau. Kon.
p. 2nd Kula " Ikeo — " pali — Hilo — " pali
Muolo inherited Plands & has been in undisturbed of them
under subsequent Konohikis. Other test. confirms the above
land contains a pualima taro plot within it.

Records of Commissioners Court for Quieting Land Titles on Molokai May 15th 1849

3792 Koena Kaaia, Kaupe, sworn, testify he knows this land in ili Kupaa Ulu
p. 1st Kalo m. road – Kal. Paele – mak. Kon. – Kahan. Kaupe
" 2nd Kula " Pumoku " Pala – " fence – " "
Kon. has a share in this taro lands & Lands were given
claimant by Respukiwi & he has enjoyed them in Kon

3792 B Paele. Kaupe sworn says he knows this claim in ili Kupaaluua. Ulal.
p. 1st Kalo m. Kon – Kal. Pala – mak. Kon. – Kahan. Koena
" 2nd Kula " Copa – " Iku – " Kaeiki – " pali
Claimt rec'd lands from Kaa Kaua & Kawelo confirms him therein
this parcel is in lieu of 1/2 Kon

3792 C " " Paele Kaula sworn says his claim lies in ili Hoole. Ulal.
p. 1st Kalo m. road – Kal. Palueke – mak. Kon. – Kahan. Kahanui
" 2nd Kula " Wiliwiliwa – " Hakuole – " road – " V. Court
Claimant rec'd lands from Respukiwi & Kawelo confirms him therein

3792 D " Kamilo Kaupe (sworn) knows the land of Kawelo in ili Moomakei Ulal.
p. 1st Kalo m. Kon – Kal. Kila – mak. Kaaanui – Kahan. Kon.
p. 2nd Kula " Iku – " pali – " Hilo – "
p. 3rd pahale " road " Kehuaka " taro lands – " Kahuainuka
Claimant rec'd lands in old time from Kaakau Kon & Kawelo confirms him therein

3792 E " Kahanui Kahowiai (sworn) test. that his claim lies in ili Waikakeiki Ulal.
Kula m. Kaupe – Kal. pali – mak. pipipi – Kahan. pali
Claimant rec'd land from Konokiki about A.D. 1828 & has held undisturbed possession since. Kaula (sworn) confirms above test. testimony

3792 F " Kaeiki Aarua. claimants land in ili Kuapohakeikalulu. Olua consisting
2 parts Kula m. Kahoowaha, Mapele – mak. Kapuaikeu. Waiawa
p. 2nd " " Kon. – " " – " Kahowaha "
pahale " " Lihau – " Kaha – " Mohe " – "
Lands an inheritance from parents of claimants wife & Kon confirms claim

Manawai

Records of Commissioners Court for Quieting Land Titles on Molokai May 12th 1848

5135 Kekipi Okeimakani (sworn) says 2d claim lies in ili Kukuipuhee Manawai
p. 1st Kula m. fence-Wal. Okeimakani - mak. Oki - Okia Kahelo
" 2nd Kula " Kaaiahelo " pali - " "
Claimant rec'd these lands from Hoonaulu A.D. 1840. & has had undisturbed possession since. Keaki (sworn) confirms above testimony.

5136 Kaha Keaki (sworn) knows this claim in ili Kaulu Manawai
1st Kula m. Manahia - Wal. Kou - mak. Kapano - Okia Kaha
2nd " " Kaluaa - " Okeimakani - " " - " pali
Claimant like the above rec'd lands from Hoonaulu A.D. 1840 & has lived in peaceable possession since. Test. confirmed by other witness
Owns also a pahale in Okia, given Okia parents from Kaaahiki
2nd witness confirms the above

3682 Manuokani Kaluaa (sworn) knows this claim in ili Kaluaokapau Manawai
p. 1st Kula m. Waiahelo - Wal. Kuoma - mak. Kou. - Okia Kahekuni
p. 2nd Kula " Kaluaa - " pali - " Kou - " Lucska
Claimant rec'd these lands from Hoonaulu in A.D. 1843. Test. confirmed by Kuana under oath. acting Kin of Hoonaulu

3751 Waiahelo Kaluaa (sworn) says Claimants land lies in ili Kaluaa
p. 1st Kalo m. Kahoopai - Wal. Kahiokalaa - mak. Manuokani Okia Kahekuni
p. 2nd Kula " Kahelo - " pali - " Wcouse - Okia Kahekuni
p. 3. " par in section Kuana - " " - " Kaiwa - " Lucska
pahale " Kahoopai - " Kikepaua - " Kou - " Kou.
2 lands are parental inheritance, all reject the pahale, which was rec'd from Kahelo a friend who inherited it from parents
Above test. confirmed by other witness

8102 Hapuekua Kaluaa (sworn) says 3d claim lies in ili Apakahikili Man.
4 kihi a/k. 1st Kalo m. Kalepaa - Wal. Waiahelo - mak. Kahekuni - Okia Kuoma
p. 2nd Kula " " - " Kahookalaa - " Lucska - " pali
p. 3rd " " Lucska - " Wcouse - " Kou - " "
3 sides p. 4th " " " - " Waiahelo - " Kapano - " "
1/4 mile pahale " road - " Moomi - " Kawahia - " Keaki
Claimt rec'd 2 lands from Hoonaulu in A.D. 1839 which under Kou here confirms the above testimony. Hoonaulu 2d

4885 Reaki — Kukupaua Wmp. sets up his claim is in ili Pukakoui, Manawai of
p. 1st Kuleana Kon. — Ukl Kapano — mak. Kon. Ohia Kalepaiaka
p. 2d Kula " Lucaka " Kahoolo — " Nawahi " "
p. 3d " " " Kapana " Kahoolo " Lucaka " pali
Pahale " Ohia road " Hapuku — " Kon " Kon.
Parts 1st 2nd & 3rd have been in peaceable poss.n of Claim.t from time of
Kam.a I part 4th Pahale was rec.d from Kon. of Ohia Kalepaiaka
Claim.t is an old resident since days of Kam.a I com.ns

8908 Kukupaio — Kaluaau (sworn) test.s that Claim is in ili Kapaiaho Man. in 2 parts
p. 1st Kula m. Kahoolo — Ukl Kaluaau — mak. Uiaiakolo — Ohia Kalai
p. 2d Kula " Kuana — " W. Coupua — " Kalemakaua — " Kaluaau
Claim.t inherited lands from parents & Kon confirms & awards to

Ap.d 244 — Kukupaio — Kukoe — Kukie (sworn) Claimants land is in ili Ohiapiapiapi, Man. in 2 parts
C 8906 — p. 1st Kula m. Hapuku — Ukl Kahanamui — mak. Kalamaika — Ohia Kalai
p. 2d Kula " Reaki — " Kukupaio — " Kon — " pali
This land is inherited by Kon confirms Claimants thereon

4899 Kalamaika — Ohia — Reaki (sworn) knows this Claim in ili Kinekuua Man. 3 parts 8 Ap.d
p. 1st Kula m. Nawahi — Ukl Reaki — mak. Kon. — Ohia Kon.
p. 2d Kula " Kon — " " — " Nawahi — " pali
p. 3d " " Reaki — " pali — " Hapuku — " pali
Pahale Kinekuua " road — " Kanua — " Kaluaau — " W. Coupua
Claim.t is an Ap.d on lands from Kam.a I & Kon confirmed in them

4683 Leimakani — Reaki testifies that Claim.t lands are in ili Kukaiole Man.
p. 1st Kula m. Kahoolo — Ukl Kuana — mak. Kainoa — Ohia Kekiki
p. 2d Kula " Kukupaio — " W. Coupua — " Kahoohalu — " Kumokaua
p. 3d " " Kekipi — " " — " Kon. — " Kalamaika
p. 4th " " Kaeke — " pali — " Manuikeni — " pali
From Kam.a I Claim.t had held peaceable poss.n of these lands & is
confirmed therein by Kon since the Land Ordinance

4201 Kahoolo — Kukie (sworn) Knows this Claim in ili Papakukua, Man. of 3 parts
p. 1st Kula m. Kahanamui — Ukl Kukupaio — mak. Kahoopii — Ohia Kon.
p. 2d Kula " Kuana — " Kekipi — " Reaki
Lands were inherited by Kon confirms them to him after the Ordinance

Records of Commissioners Court for Investigating Land Titles on Molokai May 21st 1892

✓ 4097 Kuana Kahookahola (sworn) says claim to land lies in ili Kalauokapaku, Mau
p. 1st Kalo m. Wahine Hal. Kon. mak. Kon — Ohia Manukaa
p. 2nd Kula " Kukoae " Waiakoko " Kahoopai — " Lucaka
p. 3rd " " Kon — " Pali — " Kaiwa — " Lucaka
Claim to said land from Koonaulu whose Kon confirms Claim

✓ 4095 Kahookahekahela Kuana (sworn) testifies to claim in ili Kaulawaa Manawai
p. Kalo m. Kon — Hal. Kon — mak. Kuana K — Ohia Waiaka
p. 2nd Kula " Kahoko — " Pali — " Kahoko — " Waawa
p. 3rd " " Kahoopai — " — " — " —
Said land was inherited from days of Kamehameha I Kon confirms claim

✓ 4186 Kekapaa Saama sworn, Knows this claim in ili Pohakuloa Manawai Apahale
Mauka. Kalauao Hal. Waawa — mak. Leimakani Ohia Waiaka
Apahale received from parents & Kon confirms him there to

✓ 4185 Kalauao Manuahani (sworn) Knows this land to claim in ili Kaulio Mau
p. 1st Kalo m. Waiakoko Hal. Kuana — mak. Kon — Ohia Kahakaua
p. 2nd Kula " Kalamaika — " Kahoopai — " Aaoma Ohia Pali
Said lands were inherited from parents in days of Kihaaa Kon confirms

4762 Hapeka Kuekue (sworn) Knows Hapeka's land in ili Pohakuloa Manawai
p. 1st Kalo m. Kahoko Hal. Kekipi — mak. Kahoopai — Ohia Kahoko
p. 2nd Apahale " Waawa — " Ke — " Aea — " Kahookaka
Surveyed by Gob Aug 9 1893 Kahoko gave claim to this Kalo patch p. 1st who here sworn as to confirm it to claimant Apahale came to claim to possession by long residence thereon & Kon does not object to his possession thereof

~~4092~~ 1363 Kapaao Kuana testifies that Claim is in ili Kapaa Mau in 2 parts
p. 1st Kalo m. Keaki Hal. Kuana — mak. Kon — Ohia Lucaka
p. 2nd Kula " Aaoma — " Leimakani — " Kukoae " pali
p. 3rd " " Lucaka — " " — " Aaoma " pali
Koonaulu gave this Kuana in 1839 & Kon confirms it to Claim

~~4175~~ Kalauao Kahookahola testifies that claim to land is in ili Apahakili Mau
p. 1st Kalo m. Kon — Hal. Kalaekoa — mak. Kapuaka — Ohia Kaka
✓ p. 2nd Kula " Kalamaika — Lucaka — " Waawa — " Kapuaka
proper not sworn Apahale " road — " Waawa — " Kekapaa — " Kahoopai
Parts 1st & 2nd were inherited from parents of claimant wife & Apahale was given by Kon 2 years ago who Kon confirms claimant in all the land

| | | |

Manawai

Records of Commissioners Court for Quieting Land Titles on Molokai May 21st 1849

✓	Luiaka 4175B	Kaluaa (sworn) says his claim is in ili Awaowaonui Manawai Kula M. Kon — Mak. Kalauao — mak Kon. Okia pale in the year 1840 Kon has granted land to claimant & has confirmed him
✓	Oni 4175C	Kaana sworn says Oni's husband was Konohiki under Koonaulee & died a faithful servant of his Jan. 1847. leaving to his wife a house & lot (house a good adobe with doors & windows & plastered well inside & out.) but 13.37½ of kealoha work were absorbed in the house. Naaneai (the husband) was drowned on his return from carrying food & fish to Koonaulee at Lahaina. The next year Koonaulee seized her house & drove her from it. & from the land & now is taking away some little taro patches left to the widow. So that she is left utterly destitute of house & land & depends for sustenance on the kindness of friends & the church of which she is member. To this testimony I can bear witness that it is true the facts having come under my observation as they occurred, claimants husband having been assisted frequently in building the house by C. K. Andrews. Further test. Oni had 2 planting grounds Kula land
✓ 5194	Keila	Louisa (sworn testifies) Okia's claim lies in ili Kalalani Ahupuaa Okia's pc. 1st Kula — M. Kon — Mak. Kon — Mak Luisa Keanamui Kon. pc 2nd " — " Kukaku — " Kapeuwa " Kaiamoku " pale Okia's claim was seized from Kon of Okia in 1845 when murder and confiscation took place in Honolulu
✓ 5187	Kaluaa	Kaoma sworn says his claim is in ili Kuapokaka Okia a pahale fenced in road — Man. Kaoma — mak. road — Keawa, Wm Coan & stone pilau " Kaaki Okia — " Kapuku — Okia Kon. Lands were inherited from claimants father & enjoys peaceably
✓ Nov 16. Copy is not the number Put it in	Kaiamoku 5193	Luisa sworn, says claimt has lands in Okaipilo Keila M. Kon — mak. Wcourse — Mak. Luisa — Keanamui pale " " pali — " " — " pali. Lands were given by a former Kin & present one confirms him Okaia by

Ohia

Records of Commissioners Court for Quieting Land Titles on Molokai. Mar. 2nd 1848

✓ 4682	Luia	Keiki (woman) test. that the claim is in ili Papahaehae Ohia Kula ma Kaa in Mokuleia Mem. Course — mak. Kou — Reav. Pali Land was seized from owner Kou & awarded by former Kou
✓ 10710	Maolaha	Keiki test. the claim is in ili Pohakea Ohia, & consists of 2 parts 1st Kula m. Course — All around & part mak. Pana Kaehu Land was seized from former Kou & awarded by present Kou confirms claim
4936	Kekauwa	Kaheana (woman) says the land is in ili Haalulu Ohia consisting of Kula m. Kou — Mem. pala — mak. Kou — Reav. Pali course Land was awarded by former Kou & present one confirms him therein
✓ 10109	Moker	Aaronia & Newahia mem. claim in ili Papahaehae Ohia 2 parts 1st 2 small taro patches m. fence Mem. Kou — mak. pasue — Kula 2nd Kula " " Kapaawa " Course " Kukahia " Helekeiwa an old Kou gave the lands & the present Kou confirms his claim
✓ 392	Pahapui	Keaaa (woman) testifies claimants land is in ili Pakaala Kau Kula m. Kiili Ohia Kiili — mak. pond — Kamoda, Kekoai pahale " Kekoai " " — " " Kekoi — " Kawainui Claimant has had long possession of his pahale from days of Kamehameha & Hinaiaeleele Kou gave Paalaala to him A.D. 1847 who the present Kou confirms
2715	Hinau	Keaunui ma says the King has given Keawenui entire to claimant for his own & his claim established
✓ 4082	Kawaka	Kekoai mem. testifies to claim in ili Kaikupua, Keawenui Kula m. road — Ohia Kekoai — mak. pond — Kamola Newahia Kula ili pilimoe " Kekoai " Lucia — " " Kekoai — " pali Papahi claimant & his heirs & lands as received them through his parents from Kaahiki & the present one under oath before L.C. confirming them
✓ 4748 Relinquished in favor of Pohaku 3824	Keaunui	Kekoai testifies that the claimed for a pahale in Keawenui Mauka mak. & Kou surrounded by Kawainui. Ohia. Pahapui claimant received pahale from his father who received it from Kaopili A.D. 1847 Keawenui under oath confirms above testimony
3903	Kapahi	Kekoai test. claim to land is in ili Kukui, Keawenui Kula m. Kawakahi — Ohia papa — mak. Kekoi — Kaau. Kou Claimant has an interest in the Kalo of Kawakahi & he inherited the lands from present & Kou confirming him therein before L.C.

No. 5001 Hamakua, Oahu

Kahookano [illegible] consists of 4 lots situated in the ili of Kawaluna, [illegible] 2 lots in Kuahaua ili, both in Waiea.

There is also a house lot in the same land which [illegible]
These lands from his ancestors in ancient times, and has held them without dispute. There is 1 kuleana in No. 1

No. 1 bounded Mauka by Kahuapu.
Mauka " Olemua
Makai " Ravine.

No. 2 is bounded Mauka by Kuahaua land.
Mauka " Konohiki
Makai " his house lot
Malalo " Konohiki & Luia

No. 3 is bounded Mauka " Kahookano
Mauka " Mauna
Makai " Sea
Malalo "

Keawanui

Records of Commissioners Court for Awarding Land Claims on Molokai May 22nd 1848

✓ This & succeeding Nos Crossed	Kekoaa	Kekoai (sworn) says Claim[t] land is in ili Pea Keawanui Kalo m. road Kam. Moke – west Kem, – mak. fence Kula " Kem " Keanini – " pali " Kikoo & Kem.
~~3902~~ 1373 Awarded under 1103		they are Lands were in hereit & Kem under oath confirms this
✓	Kawainui	Kekoai testifies that Claim is in ili Kumakaalaau Keanui
~~3902~~ C	1381	Kula m. Kem – Okia Kikoo – mak. Kikoai – Kam. Kaailipo Kimau gave this land in A.D. 1847 Claimant has also a pahale " road – Okia Halelua – mak. road – Kam. Kikoo Kem. gave this pahale & here confirms this claim before
✓ 4187	Kahookam	Kekoai testifies to this claim in Keawanui a pahale m. Maalahia – Okian Mcoure – mak. Kem, Keawi Claim[t] rec[d] 3[d] pahale from Kem 1847 & here now confirms the same
✓ 4187 D	Makoholua	Kekoai test. this claim is in ili Kumuu Keawanui 2 parts p. 1st Kalo m. road – Okia Keanini mak. fence Kam. Halealani p. 2nd Kula " Wimp. – " Kawainui " fence – " Aola Kimau gave to Cl[mt] this lands while Kem here confirms them to
✓ 4187 C	Kahanui	Kekoai testifies Clm[t] land is in ili Kumuu Keawanui
2	illegible names	Kalo m. road, – Okia Aola, – mak. Makoholua Kam. Kapolua Kula in ili pua " Makoholua " Makoholua " Makoholua " pali Kimau gave this land whose Kem confirms him therein
~~4821~~ 4823	Kaailipo	Kekoai sworn that claimant has a pahale & two patches in Keawanui, m. Makoholua – Okia Kawainui – mak. fence, Kam Aola Kahau agreed to let claimant hold the house plot as his own
~~4822~~ ✓ 4821	Kikoikoa	Kekoai knows this land in ili Mikea Keawanui Kula m. Kapahi – Okia papa – mak. Pakupu – Kam. Kawainui pahale " Pakupu – " Halelua " road – " " Kimau gave these lands in A.D. 1847 & his Kem hereby confirms this claim
claim but	Paipaika	Kaoua testifies that claim in ili Kalakoe, Okia is Kula land 2 parts
✓ 4821 D		pahales m. road – Man. Keaki – mak. Kem – Kam. Kem, " " Uiki – " Man. – " road – " Mcoure " " " – " pali – " Kakowaka – " " Helekewa Kem. A.D. 1839 & present Kem. under oath confirms this claim

Record of Conveyances, Powers of Attorney, Leases, &c.

Ramola

Records of Commissioners Court for Deciding Land Titles on Molokai Mch 22nd 1849.

✓4018	Mose	Kekoai affirms his claim to be in Ahupuaa Ramola 3rd Kalo mr. road. – Ohia Kikaua mark. pond. – Kam. Kikaua Eia ano ole Kou save claimant this land & Kuleiki confirms
✓4822.	Naili.	Kekoai says his claim includes a Kalo patch in Ramola M. road. – Ohia Kaaea – mark. Halealani – Kam. Akaki claimant recd land from parents & Kuleiki Halealani confirms his claim
✓101	Akaki	Naili sworn. knows this claim in Ahupuaa Raamola 5th Kalo M. road. – Ohia Naili – mark. pond. – Kam Halealani Inherited land this & Kou confirms the claim
✓4820.	Kumolaua	Popoki Kou of Raamola sworn. his claim to land in ili Waipiko is 1 Kalo Kalo M. road Mac Halealani – mark pond, mark. Lole claim has apahele adjoining Kalauau No. 5787 page 22. enclosed in same fence Konohiki admits this claim & except kon. taro patches in claim
3991.	Lolo.	Popoki says his claim in ili Keliolono is of Kalo & Kula Kalo M. road. Mac Aaroma mark. pond. Malolo Raamola Kula running from the taro up to the mountain Kou confirms this claim
3979.	Halealani	Shewed to L. Comp.rs a receipt from the King of ½ of Raamola 5.
4822	Kapeu.	Popoki says Kapeu claim in ili Homaniha, Raamola 5 of Kalo Kula M. road – Mac Lua – mark. pond – malalo Kalo Kula first trusted in around marks of this taro land Kou confirms this claim & transfers it to Kapeu of claimant
lost 4	Kauhi	Old. Sworn – Sworn out this claim in 1848 and it was duly forwarded – Kahookano – Suspended –

Kupeke

Records of Commissioners Court for Investing Land Titles on Molokai May 22nd 1843.

6572 Done	Paele	Pahee (Sworn) knows this land in ili Wanua Kupeke pc. 1st Kalo m. road. Waialua Pahee – mak. pono – Map. Ron. In 1832 claimant was living on this land & now enjoys undisturbed possession & 2nd Pile confirms the above
6573. Done	Kalawaia	Pahee test. that claimants is in ili Poolopaina Kupe. in 1 part Kalo & Kula m. pali – Wai. Kealiikoa – mak. pond – Map. Ron. The present Ron gave this to claimt A.D. 1846.
4168. Done	Kaliikoa	Pahee affirms s'd land to be in ili Kei. Kupe. consists of 1 part Kalo & Kula m. Mahoe. Wai. Kaukea – mak. pond. – Map. upon Kalo Claimt rece'd this land from Ron in A.D. 1832 2nd Pile confirms the above
4158 Done	Kaakaa Hoopii	Pile affirms s'd land to lie in ili Kamani. Kupe. & consists of part Kalo & Kula m. Lili – Wai. Pakumee – mak. sea – Map. Kalei. P. claims is like the above rec'd in 1832. Pahee confirms the above
4159	Kapoli	Pahee affirms s'd claim to be in ili Kainahale Kupe. of 1 part Kalo & Kula m. Kea. Wai. Pakumee – mak. Ron. – Map. Kaukeu Claimant like this above rec'd this land A.D. 1832 & the old Ron. who gave these lands before L. Comsn confirms all of the above testy
6293	Keaupuni	Pahee says of this claim it lies in ili Puuna Kupe. 1 part Kalo m. Pila. Wai. pila – mak. pond. – Map. Ron. Kahaalelkaa gave claimt this land A.D. 1840 2nd verbally confirms above
6629 Done	Makumee	Pile affirms this claim to lie in ili Kainahale Kupe. 3 parts Kalo & Kula mixed up together with other Claims of Ron. from sea side to Kuahiwi. Claimt rec'd this land in 1832 old Ron confirms above
4160 Done	Kaeakaki	Pahee claimants land is in ili Kainahale Kupe. 1 part Kalo & Kula m. Awailua Wai. Kapoli – mak. Ron. Map. Above Claimant rec'd s'd land in 1832 & the old Ron. confirms above testy
4606 Done	Pili	Pahee Pili's land is in ili Puuna Kupe. & consists of 1 part Kalo & Kula m. pali – Wai. Awailua – mak. pond – Map. Kaukeu This like above claims came to possn A.D. 1832 & old Ron confirms testy who gave it
6663 Done	Mahoe	Pili. Knows this claims in ili Waakeu Kupe. consists of 1 part Kalo & Kula m. pali – Wai. Ron. – mak. pond. – Map. – per Kaukeu This s'd land is an inheritance from parents who rec'd it A.D. 1832. He confirms as the former

Kuipeke

Records of Commissioners Court for Awarding Land Titles on Molokai May 22nd 1848

5032 B	Pahee	Peli says Pahees land is like the others Kalo & Kula in ili Ohialele Resp. m. pali — Wai Kuipeka — mak. Kon. Msp. pae abv testimony Land was given D 1839 like the above & the given confirms
1018	Awailua	Pahee says claim to land is in ili Kainahale. Resp. 1 part Kalo & Kula, m. pali W. Kon. mak pono — Msp. pili Pahaolekaa[2] gave this land D 1846 abv testimony confirms
	Kaelua 139 B	Pahee says to this claim, it lies in ili Hookahi Resp. 1 part Kalo & Kula M. pali — W. pale — mak. perce. — Msp. Kalo Claim derived like the previous one from Pahaolekaa D 1846
5040 B	Lili	Pahee S claimt land is in ili Kainahale Resp. in 3 parts 1st Kalo m. Kon. W Kepio — Mak. pono. Msp Kapoli 2nd Kula " pali " Kon. — " Kepio — " W. Kopese 3d " " Pakumu — W. pali — " " — " above testimony Land was given to claimant from Kon D 1846 2nd W. confirms
4891	Kuipikea	Pahee says Kuipikeas land is in ili Puina Resp 1 part Kalo & Kula m. pali — Wai Keaupuni mak pono Msp Pahee Land was obtained D 1842 by Kalo Kon confirms as above
489		Naluai (woman) says claimant has an ili Kapeiku Ahaino Kalo & Kula m. pali — Wai Keawe — mak. pono. Msp. Kalaau ili was given to claimant D 1839 by Kon. Hanakaapue Testimony was confirmed by Kahaulu sworn
4122	Kohaulu	Naluai says claimant has an ili Kahiki Ahainu Apuwa Kalo & Kula m. pali Hal. Kuipikea. mak. pono. Kal. Naawe Upuni Land was given by Kon. Kuipikea D. 1839 who confirms him
3911	Mone	W says Claimant has an ili Puloli in Ahainu consists of Kalo & Kula m. pali — Halawa Kahaulu, mak. pono. Kal. Kon Confirms the Land like the above was given by Kuipeka D 1839 & is confirmed
6743	Iliili	Kailimeau (woman) says claimt land in ili Kaulu Kiliula is of Kalo & Kula m. Kaulu — Kal. Hoomuni — Mak Kon — Msp Kalo Kaulu Land was inherited & present Kon confirms him there
4171	Kalawa	Kailimeai says Claimt has an ili Pualeale consisting of of Kalo m. Pohina & manae mak. pono Msp. Kalo Land was given from a chief to him & present Kon confirms him there

Records of Commissioners Court for Quieting Land Titles on Molokai M. 23, 1849

✓ claim to Kailimoe	Kailimoe	Kailiula sworn testifies to claim in ili Waihilahila, Kaalae
420 B		Kalo & Kula m. pale — mae pale — mak. pend. Malelo Ahaino
		Land was given by Hakuaina Queen Holoua 1849
✓ 503 "B"	Palei	sworn says claimants land is in Kuapuepuepue, Kailiula
See R 29		Kalo & Kula, m. Kulani, Manae Kiele — Mak. pend. Malelo, Ken.
		Land was an inheritance & Ken understh confirms him thereto
		a pauku lele also belongs to this land claim far interior
		Kula m. pale mae pale Mak. Kaeole — Malelo Ahaino
Claims of Ahaino. which were lost but affirmed by witnesses & to have been		
101 C	Kaluai	Kaneakaui W. Kenshaw sworn. Says claim is in ili Kukui Ahaino
		1st Kalo. surrounded with palis
		2d Kula m. Keawa, — Mae — pale — Mak. Ken. Mal. Waoula
		Lands were inherited & the present Ken. confirms this claim
	Kalia	Ken. testifies to this claim in ili Halekoaae, Ahaino 2 parts
✓ 141 B		1st Kalo. m. surrounded with palis & Waoula
		2d m. Ken — Manae Ken. Mak. road — Malelo Ken.
		Lands were an inheritance to claimant & Ken confirms him thereto
	Keawa	Ken. bears witness to this claim in ili Kapeia Ahaino 3 parts
✓ 142 B		1st Kalo m. Mokini — Mae pale — Mak. Ken — Malelo. Waoula
		2d Kula " Ken — " " — " Kaluai — " "
		3d Kula " Mookini — " Waoula — " Ken — " pale
		Lands were from parents & Ken hereby confirms him thereto
✓ 9235 c	Halelos	claim is in ili Ko Ahaino. consists of a large plot Mak. 8 pieces
		1st Kalo & Kula m. Ken. He surrounded with Ken.
		2d Kula m. Kaluai — Manae pale — Mak. Ken. — Mal. Waoula
		3 Kalo " Kaluai — " " — " Keawa — " "
		Land was owned by claimant in days of & Ken confirms thereto
✓ 9235 b	Kaponui	claim is in ili Kaeamoa, Ahaino, consisting of 5 or 6
		pauku leles. 3 taro patches. Lands are an inheritance
		from parents & the present Ken. (witness) confirms the claim

Records of Commissioners Court for Quieting Land Titles on Molokai

May 2d 1849

3968 confirmed	Hainale	Pilaliohe sworn. Honomuni claim in Halehakane Hon. consists of 1 part Kalo & Kula m. Kawaha. mae Waiuka — mak. pend. — malalo. Witness Land was given to claimant from time immemorial. & Kon. confirms him there
6661	Pilaliohe	Aliuli testifies to this claim in ili Kulaalamihi of 3 parts p. 1st Kalo m. Kon — mae Pahe — mak. Kon. — malalo. Pond p. 2d Kula " pahi — " pahi — " pahe — " pahi p. 3d " " " — " Waiuu — " Waiuu — " pahi This is inherited land. Kon confirms him there
Cert claim 143 B	Kaneakua	W. testifies that this claim is in ili Waiuli Hon. Kalo & Kula m. Kim. — mae pahee & Koona — mak. fence — mal. Wai p. 2d Lalo " Alhai — " pahi — " Kon — " p 3d " " pahi — " pahi — " Uene — " " Land was rec'd from Kon. A.D. 1839 & Kon. confirms this claim
5021 B	Kano	Land is in ili Paiu Hon. is circular on one side. Huialale Kalo & Kula m. Kon. — mae Pahee — mak. Kon. — mal. Kaneakua Land was rec'd from Kaua A.D. 1825. & Kon. confirms this claim
4810	Mahee	Pilaliohe sworn says this claim is in ili Kulaalamihi Hon. Kalo m. Kaauwaipa — mae Keoni — mak. sea — malalo. Kon. No. 4175. page 7th of this book claim of Kelepaina is included in these boundaries. & lands are an inheritance from parents. & Kon confirms this claim before ref. L. Comp
Cert claim 144 B	Kawaha	former W. sworn. & claim is in ili Punawiwa Hon. 2 parts p. 1st Kalo & Kula m. road — mae Waiuka — mak. Makaula — mal. Makaula p. 2d Kula " Pahe " " — " Kon " " pahi Lands were rec'd in the time & Kon confirms him there
5029 See Class Page	Pahe	has a Kalo patch in ili Kiolia Hon. rec'd in the time Kalo m. Kon. mae Keoni — mak. Pilaliohe — mal. pihehi present Kon. confirms this claim

	828	
	829	
	827	
	828.4	
	629	

Kawaikapu

Records of Commissioners Court for Investing Lands Titles on Molokai May 22nd 1843.

✓6282.	Kaialiili	Simon sworn this claim in ili Kapoo Kawaikapu contains 3 p. 1st Kalo & Kula m. Ken — mae Ken — Mak. fence — Mal. Ken, p. 2nd Kula " pale — " pale — " Kukeo — " pale p. 3rd " " Kaohiwi — " Ken — " " — " Konomuna & Land was an inheritance to claimants wife & Ken confirms this claim
✓4277 6 Disallowed the proper Title on	Keka	Kaialii says this claim in ili Ahukoko consists of 1 part Kalo m. Kukeo — mae — Mak. Kea. mal. Ken & Land Inherited & Ken confirms this claim
✓6286	Kaui	Kabow testifies to claim is in ili Kukaiko consists of 2 parts Kalo m. Ken — mae Keka — Mak. fence — mal. Ken, Kula " Ken " Wauwa — " Ken — " Wauwa " " Kukeo — " pale — " Ken — " Kaili malae an old Ken gave this A.D. 1832 & Ken confirms this claim
✓7776. not awarded Makii Vine	Kalakokina	Simon W. testifies to the claim in Kawaikapu Kula & Kalo fenced m. road, mae Wauwa Mak. fence Mal. Kiawa In this enclosure, Kaialiili, Kaui, Kukeo Keo Keka Simon have a right & claim as Knowledged by claimant Kalakokina. Pakii gave this land A.D. 1842
✓5013	Kukeoko	Simona testifies claimt has an ili Papoloa, Kawaikapu composed of 2 patches Kalo & Kula recd from Kalakokina besides this claim in Kalakokinas enclosure
	Simon	had recd the Ahupuaa of Ponionohua direct from the King & proved by receipt from hand of Kalama
6569	Paakai	Simon " claimt has a palale in Kawaikapu Kamanomi
✓145-13 Claim confirmed by opponents Relinquished	Kaiai	has a claim in Ahupuaa o Ponionohua, 2 taro patches & Kula proportionate, Simon admits the claim

Records of Commissioners Court for Quieting Land Titles on Molokai May 24th 1847

4602	Piapia	Kahaule (Kon) sworn. This Puahala claim in ili Laupala, consists of Kalo & Kula m. pali — nae Moewaa — mak. Kuapue — Malalo Aoao. Dclaim was old in old time & Kon. confirms it before L. Com.
4924	Paaiohe	Kon. says this claim is in Moolua Puahala Kalo & Kula m. Kuahiwi, Mae Pepeule (mak.) pond — Malalo Moewaa Claimant has had possession of land from Kam. I & Kon. claim confirmed
3797	Lekamaka	This claim is in ili Loiwai Puahala & was rec'd from former Keawaawa A. D. 1841. & present Kon admits this claim. before L. C.
Claim Lot 5026	Makalehua	Dclaim is in ili Pukalaino Puahala & consists of Kala & Kula m. pali — nae pond — mak. fence — malalo waiwai Dclaim is old from Kam. I & Kon. confirms it to his widow & children
4613	Kahaule	Pupuuka testifies that this claim is in ili Kainui Kalo & Kula Kalo m. pali — nae Kamole — mak. pond — malalo Paalelu Dclaim like the above is very old from time of Kam. I. & is undisputed

Claim Lot 5026 includes house Lot of Akoni

Wawaia

Records of Commissioners Court for Quieting Land Titles on Molokai May 24th 1848

√4057	Reawe	Ron sworn (Nkw) Claimants ili Roiá in Wawaia, Palo & Kula Palo M. pepepen – mae Paakua – mark Loiloa, Malalo Makole Kula consists of 2 pauku lelos on the mountain D. claim is old as Kam. I & present Kin confirms this claim
√4570	Ino	D Land is in ili Paulu, Wam. consists of Palo & Kula Palo M. Kaili – mae Okea – mark Kin – Malalo Kaaka Kula lodges hither & thither on the mountain, claim is from days of Kam. I like the above & is confirmed to
√3914	Nakoko	D claim in ili Kapelau is of Palo & Kula, Palo M. Kin, Mae Kaakua – mark pooka, Malalo Kuma Kula like above & old as the above & Kin confirms claim
√3796	Loiloa	D claim is in ili Kamaeli consisting of Palo & Kula Palo M. Reawe. Manae Kon mark Kon. Malalo Nakoko Kula lelos & claim is old from time of Kam. I & is confirmed by Kin
√4607	Pelelua	D Claim in ili Panene is of Palo & Kula lelos Palo M. Kin. mae Pokea, mark Ino Malalo Kaaka claim like above is old & Kin confirms it to claimt & children
√4188	Kuekie	D claim in ili Kihapai consists of Palo & Kula Palo M. Awela – mae Kin. – mark Kawahawahi – Malo Ino Kula lelos "kuewelelua" Claim was rec'd from Kipapa time of Kamehameha I on Molokai about 1834 & Kamahiki confirms this claim
√4878	Kawahawahi	es claim in Pohala, consists of Palo & Kula land Palo M. Kuekie – mae Kon. – mark Kin, Malalo Kaimiki Kula lelos as above, Claim was given by witness (Kin) A 1834 & he confirms
√4877	Awela	D claim in ili Pohaiole consists of Palo & Kula lele land Palo M. Kin. Mae Kin – mark, Kuekie Malo Pokea D claim is old from time of Kam. I & is confirmed by Kin
√4888	Mekia	has a pakale in Wawaia, M. road, mae Lokomaikai, mark. Malalo Mapu given by Kin A 1840 & he confirms him therein
√4032	Pokea	D claim is in ili Moiá, consisting of Palo & Kula lele. land Palo M. Kin, mae Awela – Makai Ino. – Kaili Malalo this claim also is from time of Kam. I & Kin. confirmed it

Waiwaiu & Kumuele

Records of Commissioners Court for Quieting Land Titles
on Molokai May 7th 1849

√claim two 147 B	Kainiki	A claim is in ili Lepakupakui consisting of Kalo & Kula lele & Kalo m. Kon — nae Kawakamalu — Kai Kon — Lalo Kon this ahupuaa claim Kem. L & Kon confirms it
		Kumuele
√3761	A Koni	A claim in ili Meliwai consists of Kalo land on Kanewanui — mae Kanewanui — Moku pahao & Kon — Lalo Waiwaiu Claiment says Awili (Kon) gave this land to his wife about the year 1836 Awili (Kwene) confirms the above testimony.
√3747	Ulpai	A land lies in ili Heleiki consisting of Kalo & Pahale land Kalo m. village plot — nae Kon — Kai Kanewanui Kanekauwai — Lalo Kon, pahale " Kon — Kukanaloa " road " Waiwaiu A land is inherited from a father who had it from a ancestor
√	Makahuna	A claim in ili Kawailoa, is a piece of Kalo land m. A Kon. Mokupukila — moku Kon — Lalo Kapalei & from Kon. Kahoaai gave this land about A D 1838 & the present Kon confirms this claim
√4293 4093	Kahema	A claim lies in ili Kaaloa & consists of Kalo & Kula Kalo m. Kon — nae Kahawae Kai Konakalawai — Lalo Kon Kula " Ulpai " Kon — " sea — " Mokupahale " road — " Waiwaiu — " fence — " Waiwaiu Kula " Makae " Makaawai — " Waiwaiu — " Kon A land A rec'd from Konakiki's & this now confirms his claim
√4208	Kanehuaua	A claim lies in ili Helioka pa a consists of Kalo & Kula lele Kalo m. Kon — nae Makahalepa — Kai Kalina — Lalo Kea This ahupuaa claim founders & Kam. I & Kon confirms claim
√4028	Makawai	A claim in ili Kamakaulei is Kalo & Kula lele Kalo m. Kupai — mae Makae — Kai Kon — Lalo Kukanui Makae (Kon) gave this claim A D 1846 & he & present Kon admits this claim
√4208	Kahuelua	A claim in ili Waipuekua consists of Kalo & Kula lele Kalo m. Kon — nae Waiwaiu — Kai Kon. — Lalo Pukila & This chief & his ancestors from time of Kam. I. & Kon confirms his claim
√	Pukila	A claim in ili Waipuekua consists of Kalo & Kula lele & pahale Kalo m. Kon. — nae Kahuelua — Kai pond — Lalo Kekahuna Kula & pahale " Kon — " road — " Waiwaiu A present Kon confirms this claim

Records of Commissioners Court for Quieting Land Titles on Molokai May 4th 1848

~~4480~~	Kapala	's claim lies in ili Kumaiula Kawaloa consisting of Kalo & Kula Lots
1148 X		1st Kalo m. Ken. — nae Ken. — Kai Ken. — lalo Kanenuenui —
		2d Kula " Ken — " Kahemi " Ken — " Pikala
		Kekauonohi had this as an ili Kuokoa & her Ken. Kalaikoa giving this claim gave this claim To claimant A. before 1839 & present Ken. confirms
~~4480~~	Kaumuna	's claim is in ili Keumaile & consists of Kalo & Kula
		Kalo m. Ken. — nae Ken. — Kai Ken. — lalo Waiehu
1495		Kula " Ken. — " Kahuelua " road — " Ken.
		3d is a kalo & lands inherited from parents who rec'd them from Aviili Ken. about A. 1838 & present Ken confirms this claim
Claims Lots	Kaumuna	's claim is in ili Kekaala consisting of Kalo & Kula Lots
1149 C		Kalo m. Kalua nae Kalua — Kai Waiehu — lalo Waiehu
		Kula " " — " Ken. — " road — " Ken
		Pupuka Ken. gave this land A. 1846 & he claimant is now Ken.
"	Makoe	's claim in ili Kiholo consists of Kalo & Kula lands
1502 B		Kalo m. Ken. — nae Kukanaloa — Kai Kalima — lalo Makakai
		Kula " Waiehu " Upae — " Kahuna " Waiehu
		Claimant rec'd lands from Pupuka Ken. 1840 & present Ken. confirms this claim
" "	Kaapa & Kalima	's claim is for a Moo. Waipuekua consisting of Kalo & Kula
1150 B		Kalo m. Ken. — nae Makoe Kai Kalima lalo Kanehei
		" Kaapa " Kalaikoakaua Ken = " Kalua
		Pakala " fence — " Kekai " sea — " "
		Kula also lands from Aviili A. 1834 & present Ken confirms this claim
"	Kaneawawai	's claim in ili Kalaiwahaluu consistes of Kalo & Kula lands
1513		Kalo m. Ken. nae Kapala Kai Kaumi Ken lalo Kaimuino
		Kula Lele all about Aviili gave this land To claim ants parents A. 1833 & present Ken confirms this claim
"	Kahanui	's claim in ili Puukamalii consists of Kalo & Kula Lele
1523		Kalo m. Ken. — nae Kimue — Kai Ken. — lalo Kekuelua
		Kula this Ken. gave this land To claimants wife in old time
1533 B 1543 B.	Kalauhoo Kuahalu	's claim is for land in ili Kamakaulu Kalo & Kula lands
		Kalo m. Kai Genui Ken. — nae Mekanui — Kai Ken. — lalo Kalaina
		Pakele " road — " pigpen — " pigpen — " Kahina

Records of Commissioners Court for Investing Land Titles
in Molokai May 22nd 1848.

		Kula m Ulupai — nae Wakea — Kai Kanui — Lalo Makee confirms claim D lands were given to claimant in days of Kam I. & Kee
1 5045	Kalua	a claim in ili Kohala is for pohaku & lalo & Kula lands p. 1st Kalo m. Kahawae — nae Kanikuana — Kai sea Lalo Kaimui D. Kula " Kaimui — " Kahawae — " Kaimui — " Mahue pohaku — " pigpen — " Kalima — " sea — " Kanikuana Kilinehee Kon. gave this claim to claimts father & it descended D claim by inheritance Kam confirms this claim
155 B.	Kailiamu	a claim is in ili Kamakaulu Kalo & Kula lands Kalo m Kon — nae Makanui — Kai Kuahelu Lalo Kukeia Papuaka gave this land 1840 & present Kon admits the c

Kapuakei

4815	Kanoko	a claim is for ili Makalii consisting of Kalo & Kula land Kalo m. Kon, nae Kon — Kai Kon Lalo Hikia pohaku " pohaku — " Kon — " Kekauna Lalo pigpen D lands are inherited & from old time claimants parents have had possession Kawaii & Elae witnesses. Elae is Kanoko's
4816	Kaaiole	a claim is for ili Kaunalakiaonanue & consisting of Kalo & Kula Kalo m. Makee — nae Kon — Kai Kon — Lalo Kon, Kula Lele Kon & this Konee Kam I & Elae confirms this cla
4817	Makee	a claim is for ili Lonomuaiwi & consisting of Kalo & Kula Lele land Kalo m. Laia — nae Kon — Kai Kanoholua — Lalo Kon D claim came from days of Kam I & Elae confirms it
4818	Kamaile	a claim is for land called Kukui Kumo Kalo & Kula Lele land Kalo m. Kon — nae Kawaikoa — Kai Kon — Lalo Anuli This is also on D claim from time of Kam I Elae confirms
4812	Kanoholua	a claim is for ili Kaohina consisting of Kalo & Kula Lele Kalo m. Lepali — nae Kon — Kai Kanakaia — Lalo Kamal D land like above are inherited from parents who acquired them in days of Kam I Elae confirms this claim
4928	Kalua	a claim is for ili Kaloko Kalo & Kula Lele land Kalo m. Kon — nae Kon — Kai sea — Lalo Kon D claim is an inheritance & Elae confirms it

Records of Commissioners Court for Awarding Land Titles on Molokai May 2nd 1849

✓ 4187	Kaina	A claim for ili Kahua ali Kaumokuu, consists of Kalo & Kula lots Kalo m. Kon. — mae Kon - Kai Laie — lalo Kon, Claimant seed this land in days of Mea D. 1834 Klae confirms the claim
✓ 4182	Kahue	A claim covers Kapunawaialua Kalo & Kula lele lands Kalo m. Kon. — mae Kaeikaula — Kai Kon — lalo Penipa Kula — " Awili — " Kaeikaula — Kai Holeipue " " besides other little Kulas. The claim is from days of Kamal & Klae
✓ 9/83	Hawaii	A claim is for ili Kaumea, consists of Kalo & Kula lots Kalo m. ~~Kaina~~ mae Kon. — Kai Kai — lalo Puehiakia This also is an ancient claim & Klae confirms it
4827		claimant has also the ili Hewalekiamanu Kalo & Kula lots Kalo m. Kon. surround this Kalo lands, Klae confirms the claim
✓ 4824	Kuipokiwi	A claim is for ili Keawaula consisting of Kalo & Kula lots Kalo m. Kon. — mae Kon - Kai Kon. — lalo pali this also has been in possession days of Kam I. & Klae confirms claim
✓ 4020 Probably 3361	Awili	A claim is for ili Kuipoke, consisting of Kalo & Kula lots Kalo m. Kon — mae Kawaile - Kai Kon — lalo Heme from ili Keawapapapa Kalo m. H — " Awili — " Kon — " Keaekaula 3 Kula lots besides the Kalo lands & apakale lands were obtained A.D. 1836 & Klae confirms the claim
✓ 3681	Makapo	A claim is for ili Kapuepuekoloa, Kalo & Kula lots Kalo & Kula m. Kon — mae Hapue — Kai Kon — lalo Kawaekua Lands were given to claimant A.D. 1836 & Klae confirms claim this
✓ 4832 Error three numbers on C. 4813 3361	Kupali	A claim is for ili Kaeaea, & consists of Kalo & Kula lots Kalo m. Hapueke — mae Kon — Kai Kanoholoa — lalo Kon Kula consists of several little woods belonging to this ili This claim commenced about A.D. 1836 & is confirmed by Klae
✓ 2814	Kanikaeki	A claim is for ili Pakuina 2. consisting of Kalo & Kula lots Kalo m. Kanoholoa — mae Kon. — Kai Kuipokiwi. lalo pali. Kalo " Kanohi — " Po — mae — " Waeuea This claim is also from A.D. 1836 & Klae confirms it

Kapuaalei

Records of Commissioners Court for Quieting Land Titles on Molokai May 22nd 1849

√claims 6 to 8	Kapalena	's claim is for ili Kapuaalei, consisting of Kalo & Kula land Kalo— m. [illegible] — nae Awili— Kai Kai.— Lalo Kai Kaula
1513		Hands like the previous ones are from Kakepalioi A.D. 1836. Claimant has also another ili Kulaopua, consisting of Kalo & Kula Mr Weaver — nae Penoa — Kai see — Lalo Ken. Confirmed by Ka
√5033 B	Penoa	's claim is for ili Kapunawai 1st M. fence, — nae Kakepa Kaaekaula Kai Ken. — Lalo Hakua, These boundaries include Kalo & a little Kula land. There are other Kula lots. This with the proceeding & succeeding claims are from Kakepalioi Ken. of Kilimoku mother of Lelichokie, given in A.D. 1836 & Hae confirms this to
√157/13	Kaaekaula	's claim is for ili Kapunawai 3d M. fence, nae Hema, Kai Ken, Lalo Kakue, These boundaries include Kalo & a little Kula land, Kula
√ 5035 B	Kakiakia	's claim is for ili Keaoua — Kaawalalo — Kalo & Kula. M. road nae. Ken. & Kaeua — Kai Ken — Lalo Kanoko & Ken. 2nd Kula. M. Kanoko " pali — " road — " Poj there other pan Ku Lalo
√5021 B	Laie	's claim is for ili Kalimaawa, Kalo. M. Kanoholoa nae Ken, Kai Ken — lalo Kuakua 2nd pan Kula " Weaver — " Kalua " Kanoholoa — " Kaeua 3d pan " " Kaai Kaula — " Hawaii " Nemaile — " Kaa Kaula.
√15813	Kawaikoa	's claim is for ili Kalokoi 2nd Kalo & Kula Awili — nae Poki Hapu Kai Ken. — lalo Nemaile.
√5042 B	Hikia	's claim is for ili Makalii 2nd Kalo wale no. M. Awili — nae Kanoko Kai Ken — Lalo Hapu
√5022 B	Nakauna	's claim is for ili Pookukai, Kalo m. Kanoko — nae Ken Kai Hapuku — pali makale — The Kula land lies in 2 small pieces
√4824 5 3x8	Hapuku	's claim is for ili Kaulepuakala, Kalo m. Nakauna — nae Ken, Kai Lilipali — lalo Ken. The Kula lots
√5913	Kakiakapaa	's claim is for ili Makalii 3d Kalo m. Kanoko nae Hikia, Spuku Kai Ken — lalo Poki Awili. The other Kula land is in little bits
4819	Makeleaua	's claim is for ili Keaaaula 2d Kalo m. Ken — nae Ken — Kai Hema lalo Ken. The Kula lots all about. Hae the Ken is witness for all the above claims in Kapuaalei. If he admits them all. All of these last were given as the above by Ken & Kilimoku

Records of Commissioners Court for Dividing Land Titles on Molokai May 22nd 1848

Kamalo Konohiki, Kamaaina & an dependants entitled

8936	Kaihelele	1 claim 2 in ili Lanikaleo Kalo & Rula m. Kon. — mae Kon. - Kai-Kon. - Kula m. Pulua — mae Kulawaau Kai pingpen — lalo Kon & Pulua Plands were rec'd A 1832
4828	Palukii	1 claim is for ili Punohaleua Kalo & Kula, m. Kamaaina mae Kon. Kai pono — lalo Kon & lands were rec'd A. 1840
8931	Keke	1 claim is for ili Maleia, Kalo & Kula Lands 1 p. 1st m. Kukalilea mae Kuh- & Kahawenea — Kai Kon. - lalo Kon & 1 p 2d " Hanakaua " " Pulua 1 " Kon & lands have been in claimants possession from time immemorial
8935	Kahaua	1 land is a pahale rec'd from Kalaholeua 1847

The Konohiki admits & confirms all these claims

Records of Commissioners Court for Quieting Land Titles
in Molokai May 24th 1849

Kawela Kumukiki Mahaii sworth all the following claims

✓4176	Kamaimanu	's claim is in ili pu'u one in Kawela all of it Kuleana m. Kuahine — mac pale — Kai pond — Lalo. Ehu When Kamaimanu died Kaiwaakaua of Molokai claimed and received this land from his mother who received it before & the Konohiki sworn before him confirmed
✓4010	Mauinaloa	claim is for ili Kamaie m. Kuahine mac Kawaamake Mac Kai Kawa Lalo Nalalaau 's land is inherited from claimants father
✓4946	Kuhaae	's claim is for ili Kaawawaikaa m. Kuahine mac Kumoku Kai Kawa Lalo Hale. This claim is very ~~doubtful~~ open to dispute
✓3674	Akaae	's claim is for ili Kokio m. Nalalaau mac Kii Kai Kawa Lalo Aio. This land came also to claimant from his father
✓claim withdrawn 3814	Nalaalaau	's claim is for ili Kapa pamuku m. Kuahine consisting of Kalo & Kula land dated hitherto & further Notarim has been sworn Kawa
3310		claimt has also another ili Kalauamii consisting of Kula land
✓8927	Kaila	's claim is for ili Kuamoo consisting of the above & 2 moos kula for lack of inhabitants at Kawela they have no neighbors encircling many of their lands
✓9988	Lio	's claim is for ili Kukeapuaa 's land inherited from old resident of Kawela
✓Claim lost 6766	Ehue	's claim is for ili Makai recd from parent who resided there
" "	Kapuahaloa	's " for ili Kawaimake recd also from parent an old resident
160 B		There are no counter claimants to any of these & they all lay claim to only 2 moos each in their respective ili, one a taro land in the mountain & the other for raising potatoes near the sea. The surveyor will find no dificulty in ascertaining the lands of each.
✓	Pa	Copies of claims whose originals are not found 's claim is for ili Kiinui, this is for a single moo m. Lio mac Maunaloa Kai Nalalaau Lalo marsh An the claim from days of Kam I

No. 5002 B. Kahuoaka Sept. 28. 1850

Kamiui testifies that he and his brother & his father were
on this claim in 1845.

Ehu sworn — I know the Kihi land at Kaaha
It is in as follows viz
No. 1 is 3 lois in the ili of Pinhonua
No. 2 " "
No. 3 " "

These lands were cultivated by Elk. for several years
before Mr Hitchcock came to Molokai, and has
occupied them without dispute, There is no parties
No. 1 is bound Mauka Kaalaea, Makai Pinhonua
Makai Konohiki, Malaeha — Konohiki

No 2 is bd. Mauka — Kaalaea Makai
Makai Konohiki, Malaeha — Konohiki

No 3. Mauka Kaalaea, Mauka, Ehu
Makai Konohiki, Mak. Konohiki

There is also a pukala in the same ili bounded
as follows. Mau. Konohiki & da all around

Records of Commissioners Court for Quieting Land Titles on Molokai May 28th 1847

√6633	Kaio	Wailua y claim is for ili Hookaue, 1 part Kalo & Kula m. Mekeula – nae pali – Kai Paloteo – lalo W. Coanse Kon. has 6 taro patches in this land claim began in time of Ra
√4973	Kaili	has a moo aina called Palahea in ili Waialua, Kalo & Kula m. Kaoili – nae Kon. Keamaau Kai Paakai – lalo pali has also 6 apana lele's one belonging to this moo & 5 owned by the Kanaka's. The moo is an inheritance & the 5 apana were given to diff
√5134	Kuloea	has an ili calld Waihiconsisting of Kalo & Kula land m. Keahuiwi – nae pali – Kai pali – lalo – pali. Claimt has also 2 apanas (Kalo) under Kauwa. & Pd lands were given A.D. 1847. who ad- mits this claim except 3 Konohiki taro patches enclosed in Waihi
√4755	Naai	has an ili Kakoele consisting of Kalo & Kula lands m. Kekuina – nae pali – Kai Lolo – lalo – W. Coanse. There are 2 Hakuones in this ili which was sold in days of Kam I.
√6542	Paakai	had a claim before his death in ili Kapuna, consisting of Kalo & Ku m. Kaili – nae W. Coanse Kai Mekeula – lalo pali. Claim- ant sold this land A.D. 1846 Kon admits this claim Except tiny 2 Hakuo
6283	Kaheakukuna	claims is for ili Kapuna & includes Kalo & Kula lands m. pali – nae W. Coanse Mekeula – lalo pali. claimants right in this ili is for the Kalo land only 21 taro patches & he sold this A.D. 1846 from a former Konohiki
√5133	Kaoili	y claim is for ili pili 2nd consisting of Kalo & pali land m. Paleno – nae Mekeula Kai Kaili – lalo pali. Pd land was sold A.D. 1838. 2 apana Kula one Hakuone remainder claim
√5137	Kekukahu	Kai hath ili Pepa for his claim m. Romano – nae pali Kai Paloko – lalo W. Coanse. 2nd m. Kon. – nae pali – Kai Naai. lalo W. Coanse y claim commenced A.D. 1832.
√5185	Kamakaole	has ili Kakoele 2nd m. Naai – nae pali – Kai Mekeula lalo W. Coanse 62 3 Kalo patches m. Mekuka – nae Kon – Kai Kekukahu – lalo W. Coanse
√5191	Kekaeina	has ili Kakuina m. pali – Kekuka – Kai Kon. – lalo Kon. Claim h has 2 apana lele from his friend Romano who gives it permanently to him before us. This ili was given to Claimant 1842

Records of Commissioners Court for Investigating Land Titles on Molokai May 25th 1848

√4517	Kaanana	has ili Kapuaka Waialua Kalo & Kula lands, m. Kalu – mae pali Kai Kekuina – Lalo Waiaeke p. 2nd Kalo m. Kalu – " " Lili – " " " Lands were recd by claimant previous to A. 1839. It includes one Hakuone
√6691	Lili	1 claim is for ili Kaula, m. Kaanana – mae pali – Kai Kekaula Lalo Waiaeke p. 2nd " " " Mokuhia " " " Previous to A. 1839 claimt has possession 2 Hakuones
√4082	Kamai	has ili Kuamauna apopo m. Mimikala – mae Kon – Kai Kon, Lalo Kon, Claimant recd this Land A. 1842 from present Kon
√3818	Palokeu	1 claim is for ili Kanane 2nd m. Kakui Kai – mae pali – Kai Kalu Lalo Waiaeke – p. 2. " Kaio – " " – " Kalo " " Planels are an inheritance & present has enjoyed it from days of old
√4710	Mekaula	1 claim is for ili Kohoana, m. Kaluaikai – mae Waiaeke – Kai Kon Lalo pali, p. 2nd m. Paakai – mae Waiaeke – Kai Kaonea, Lalo pali 1 claim is from days of Kauai
√4079	Kuapee	has ili Kinole, Kalo m. Kon, – mae Kon – Kai – Lalo Kon, 1 claim includes 3 lois Hakuone & have been in claimants possession Kauai
√4022	Daniel	1 claim is a Pakale fenced enclosed in Mimikala's claim
√3897	Mimikala	1 claim is for ili Kuamauna apopo 2nd Kalo m. Kai – mae pa Kai Kamai – Lalo Kon, p. 2nd Kula " Kamakea – " Kahuaka 110 89 100 more or less this land is P.S. Claim is positive " Kahuaka – " pali Planels are inherited from days of old
√4757	Kapaka	1 claim is for ili Kaakau 2nd Kalo & Kula m. Kon – mae pali Kai Kaio – Lalo Waiaeke Land was given by present Kin who enjoyed it
√3662	Makuaka	1 claim is for Paikala Kalo & Kula m. Kekaulamae pali Kai Romano – Lalo Waiaeke 2nd p. Lele " Lili – " " " Kamakeaka " " Plans inherited from old claimants
√4531	Kala	claim 1 ili Kapoe Kalo & Kula m. Makuaka – mae pali 2 Hakuone Kai – pali – Lalo pali This is an old claim since A. 1832
√3895	Kaonea	claim 1 ili Kai Kalo m. Mekaula – mae Waiaeke Kai Waiaeia Lalo pali { Kula " " – " " – " Kon 2 Hakuone " " Claimant has had possession since Kauai 1837
√2892	Makuaina	claims Kalaole – m. Kanana – mae pali – Kai Kai – Lalo Waiaeke p. 2nd m. Romano – mae pali – Kai Kekaula Lalo Waiaeke 1 Claim is old as the year above 1832

Waialua

~~Land~~

L. 4519 Naamaaaa, Oct.

Josepa Koma, sworn. I grew up and remained this Bl. in 1846 Kaperpen Sworn — The Blk. house lot is on the ili of Kahuwa in Waialua. I occupied this lot and purchased it in 1839 and in 1843 gave it to Kett. and he has occupied it in peace to the present time.

It was Ld. Mantua by Alanui Aupuni Mamao by Kanahiki

~~Mahai, Kaa road, Waialua~~ School lot.

Records of Commissioners Court for Quieting Land Titles on Molokai May 28th 1849.

✓ 3841	Pakaka	Wailelua 1 Hakeuone (claimant deceased) has 3 apanas of land 2 of Kalo from Naimikale & Kahuina & others the Kalo from her Hakeuone
✓ 3826	Nalei	claims Kanani, Kalo & Kula m Paloko - nae pali - Kai Kaanapali Kalo W Coast, pz Kalo & Kula " " " " " " 2 Hakeuones " " Claimants says inherited these lands from parents in days of Kaau Malahia
✓ 4610	Pule	claims ili Kahoe, Kalo & Kula - m Kaluaikai - nae W Coast Kai Okole Kalo Palemo - pz " " " " Palemo - " " " Kaeila 1 Hakeuone " W Coast Resided in days of Kaneapuaa without succeeding ejectment
~~4582~~ 4589 3 Hak.	Kualii	claims ili Kanaele Kalo & Kula m Akaka - nae pali - Kai Kahakaloa Kalo pali - pz m Kahuoha - nae Moanui Kai sea - Kalo Kahoaino & claim began in days of Keaumalahia 3 Hakeuone enclosed
✓ 6560	Poouahi	claims Konole Kalo & Kula - m Kon. - nae pali - Kai Kon - Kalo Kuula pz " Pclaim began same time as those above. 1 Hakeuone
✓ 4571	Okole	claims ili Kuo Kalo & Kula, m Pule - nae W Coast Kai Lima Kalo Kaeila 3 apana Kalos belong to this land Claim like the others begun as the others in days of 1 Hakeuone
✓ 4552	Lima	claims Keamaee m Okole - nae W Coast Kai Kon, Kalo Kaili, pz m Okole - nae W Coast - Kai Okole - Kalipeo Present Kon. gave these lands & confirms them to Claimant 1 Hakeuone
✓ 5039 claims last	Pomano	claims ili Kei m W Coast - nae pali - Kai Kahu Kai Kalo Kon. Pekaka Kon 1842 gave these & his wife confirms it 3 Hakeuone
✓ 50 " 24	Kauele	claims ili Konolauwai m Kon. - nae Poouahi - Kai Kaupo Kalo W Coast since A.D. 1832 this claim 3 Hakeuones
✓ " " 5036	Waianui	claims ili papa 2nd m Nemua - nae W Coast - Kai Kemapuaa Kalo pali pz 1st m " Paekai - " " " " " Okole Kleud inherited Parent prop. since A.D. 1832 1 Hakeuone

Records of Commissioners Court for Investing Land Titles on Molokai. May 24th 1848

√6291	Kauhanui	Moanui m. Ohikilo (formerly Kam.) & Iosia Witnesses claim is for ili Kawaikiki consisting of 1 part m. Kaohoki nae Woa Kai Kaeki of Lalopale. Claimant has had poss. since Kam. time 2 Hak.
√50.63	Kama	2 claim is for ili Makawanana. 2 parts p. 1st m. Kon. nae pali Kai Kam Lalo pale p 2nd Kula m. Keeuee — nae Kon. — Kai [illegible] — Lalo 4th Waa Kue 3d part is a lele. Kama has had this land from the days of Kekukili & it has descended to his son pen. now living on it 2 Hakuone
√6636 Keeuee N		2 claim is for ili Kalama, Kelo. m. Kauhi — nae Wcouse — Kai Kaai Lalopale. Kula m. Kon. — nae Wcouse Kai Kam — Lalo 4th Wahea Kula 2d m. Kauhi — nae Wcouse — Kai Kon. — Lalo pali. Claimant has lived on this land since Kam. went to war on Oahu 5 Hakuone
√6634	Kahoiha N	2 claim is for ili Waiwa. Kelo m. Kon — nae — Wcouse Kai Kon. Lalo pali Kula m. Kon nae pali — Kai Kauhi — Lalo pale Kula 2d m. Papai — nae Ah. Kuminui — Kai Kauhi — Lalo pale This also is an old claim gone down from Kam. 5 Hakuone
√6564	Papai	claims ili Ohia Kelo m. Kon — nae Wcouse — Kai Ah. Kuminui Lalo pale Kula m. Kon — nae Ah. Kuminui Kai Waimoe — Lalo Wcouse Kula 2d. Kauhi " Wcouse — " Kahoiha — " pali This is a 55 year old claim also 5 Hakuone
4574	Iosia Manuea	(Kuhikele witness) claims ili Kapani consisting of 1 part m. Kaohoki nae Wcouse Kai Kapeu - Lalo pale. Iosia has had poss. of this land since the death of Kam. 5 Hakuone
Sina 6692 3089	Kohio	presents a claim for a pahale & 4 ilis in Moanui Pahale m. Keeuee & Waimoe — nae Kauhi — Kai road side Lalo Kula Pahale is surrounded by a fence, & built by the pahaes men whom claimants father hired. Many of Molokai laborers testify to this. The fence contains also 8 Hakuone Ili Paapeaa m. pali — nae Wcouse — Kai Kuhei — Lalo pale. p 2nd Kula m. Papai — nae pali — Kai Kon — Lalo Wcouse 2 Hakuone
5037	Waimoe	A.D. 1836 claiment gave this ili to Waimoe to farm under him who held poss. to this day
[illegible]	Kalumiluna	Ili Kapani Kelo m. Kuhei — nae Wcouse Kai Iosia — Lalo pali
√4565	Makumuku under kup	" 2d Kula " Kam — " pali — " Paalaa — " Wcouse 5 Hakuone
	Kauhi	2 make occ. this ili from her pers. to who it dwelt then from time immemorial

Kuminui

Records of Commissioners Court for Quieting Land Titles on Molokai May 29th 1849

	Kukio	Ili Kaalaa some years since was returned to Konohiki
		Ili Kulo late M. Thimoe nae — Kai Kaikai — Lalo pali
Kalo on L. name in N. 4/1724 2d Mahele		Kula " Kauwae — " puu " road — " Kamo
	Kulu	used this ili from Kukio till D. 1840 — 5 Hakuone
Claim L.	Kaeiki	Isaac (known) says claim to ili Kawaikiki Kalo M. Kaikupeu nae Mau Kai Kauwae — Lalo pali. p. 2d M. Ikupeu — nae Ak Kuumemi — Kai road
1613		Lalo pali Kukio p3d Kula " " — " pali — " Kon
		" pali p4th " " Kon — " Waeuae — " Kauwae
		" " The Hakuaina Kekio gave claim this land D. 1837.
		Other witness confirms the above 5 Hakuone
" "		Kuminui Witnesses personally & Malusiko the Konohiki
4572	Ahia	claiming ili Pakai considering of one part Kalo & Kula M. Kekuni nae Waeuae — Kai Keiki — Lalo pali 5d claim began in days of Kaahumanu & Kon confirms it 3 Hakuone
8934	Kauui	claims ili Kumaka Kal & Kul part M. Luka — nae Waeuae — Kai sea — Lalo pali This like the above claim began in days of Kaahumanu & Kon confirms it. 1 Hakuone
3074	Kauhanui	has a pahale in Kuminui, M. Penoʻ nae Penoʻ Kai road — Lalo Ak Maanui This is included in Penoʻs & began as did the others above Kon. confirms it to claim
5216	Penopeno	claiming ili Koli ~~part~~ pl.t M. Kaili — nae Waeuae Kai Luka — Lalo pali This claim commenced as did the above & Kon confirms it 3 Hakuone
Napohaku 7687	Leiona	1 6 3 4 true No. is dead & dying, returned her land to the Hakuaina
7685 Waapuu	Luka	claiming ili Amoula. Kal & Kul M. Penoʻ nae Wahenui — Kai Kauui — Lalo pali 3 Kuone Claim began as above & Kon confirming it 4 Hakuone
7817 B	Puka	claiming ili Kauwakiuae, Kal & Kul M. Ihu nae Waeuae Kai Penoʻ Lalo pali This claim began in 1847. Claim to has left it & Kon. has given it to Kaili. 3 Hakuone
Claim lost 1623.	Kahiawa	claiming ili Pepaa opae, Kal & Kul. M. Ak Maanui nae Waeuae Kai Kon — Lalo pali Per Kon of Johnʻs Luin gave this 1847 & present Kon. confirms Claim 6 Hakuone

Jahrgang 1.

Records of Commissioners Court for Awarding Land Titles.
in Molokai May 28th 1849.

		Honouli Wai Witnesses Kaiwanui & Kanekade
3776	Hoonuu	1 claim is for ili Mohoea 2d Kalo land in Kaloma — nae pali — Kai Kawelawa — Lalo W Kauila 1st land came in claimants possession in days of Kam. I & has never been removed 4 Hakuones
6290	Kepopule	1 claim is for ili Kalama Kalo & Kula consisting of 3 parts 1st Kalo in Kaaoa — nae pali — Kai Kukuelima — Lalo W Kauila 2d Kula " Kailio — " " — " Kalaeao — " " 3d " " Mauumuu — " " — " fence — " pali 1 claim & poss. A.D. 1840 4 Hakuones
4614	Pene	Witness Knows Knows this claim ili Kukuiku Kalo & Kula Kalo in Kanekade — nae pali — Kai Hoonuu — Lalo W Kauila Kula " " — " " — " " — " " 1 claim began 1846 & he has not been disturbed 2 Hakuones
416	Kanekade	Witness Kanekade Knows this claim Kukuiku 2d Kalo & Kula Kalo in Puka — nae pali — Kai Kaloma — Lalo Mauila Kula " " — " " — " pali — " pali Claimant rec'd Land from days of Kam. I. & is undisturbed 1 Hakuone
4613	Palapala	Witness Kaloa Knows this claim Kalama 3d Kalo & Kula Kalo in Kalaeao — nae pali — Kai Kaaoa — Lalo W Kauila Kula " pali — " " — " Kilaeia — " pali 1 land came in poss. A.D. 1844. 2d witness confirms above Rest 7 Hakuones
3912	Hakaula	Witness Knows this 1 claim in ili Hakoa Kalo & Kula Land Kalo in Kanekade — nae pali — Kai Pookaina — Lalo W Kauila Kula " pali — " " — " Kaoo — " pali This and 1 claim from days of Kam. I. undisturbed 2 Hakuones
7867	Kawelawa	1 claim is for ili Mohoea Kalo & Kula in Hoonuu nae pali 3 Hakuones Kai Kom — Lalo W Kauila — Kai 1 This claim commenced 1846 Kawelawa is Swinton's Konohiki at the present time
3918	Kaoo	Witness Knows this claim ili Waipiloipalo Kalo & Kula in pali — nae Honouli malo — Kai Honouli malo — Lalo pali This is an old resident since days of Kam I.
6248	Kamakele	1 claim is for ili Hakoa 2d in Makole — nae pali — Kai Hakaula — Lalo W Kauila 1 Testimony Claimant came in poss. 1846 2 Hakuones 2 & 3 witnesses confirm all the above claims

Records of Commissioners Court for Quieting Land Titles in Molokai May 25th 1848

√ 9994	Lalo	Witness knows this claim in Kaohi 2d. Kalo & Kula Kalo m. Kailo nae pali – Kai Kaohi – Lalo Waiu Kula Claimant came in poss. 1832. 7 Hakuone. Other witness abundantly confirms
√ 8288	Kealokaneo	his claim is for ili Makaina Kalo m. pali – nae pali – Kahulihaua Lalo Waiu Kula. There is a Kula consisting of palis connected with this land which came to claimant in poss. Dec 1845. 1 Hakuone confirmed above 2d witness
√ 8287	Mainaluka	1 claim is for Keahua Kalo land on Kaululena nae pali Kai Makaole Lalo Waiu Kula. This claim commenced 1846. 2 Hakuone
√ 2387 claims wrongly copy page	Poohina	Witness Knows this claim ili Hakoo 3d part M. Makaula nae pali – Kai Puka – Lalo Waiu Kula. Claimant is an ola resident on this land from time of Kam. 1. 5 Hakuone other test confirms the above
√ 2387	Makaole	Witness testified to claimants lands ili Apoopo Kalo & Kula lands Kalo m. Ramai nae pali – Kai Kaneele – Lalo Waiopae Kula " Waa – "Honouliuli" road – " " Claimant has also a 2nd ili Kapae mo pae m. Kanakaneei nae pali Kai pali – Lalo Waiu Kula – had poss 1st ili from days of Oo & the 2d since 1846 from Hakuaina 4 Hakuone & native testimony 2d witness confirms the above
√ " " 1033	Kuli	Witness stated that claimant had poss of ili Kaohe Kalo m. Lolo – nae pali – Kai Kaia – Lalo Waiu Kula. Land is an inheritance from parents who had land there beyond remembrance 2d witness confirms the above. 1 Hakuone
	Kuli has a	Kahale m road nae Waiu Kula – Kai & Lalo See.
√ " " 1641	Kaia	Witness Kanakahiapu knows this claim ili Kaolopana Kalo & Kula m. Kuli – nae pali – Kai Kanakaneei – Lalo Waiu Kula Hakuaina gave this Lalo 1845. 1 Hakuone 2d witness confirms above
" " " 1053	Kamakaeo	Witness (Kaia) states that ili Kapae consisting of 3 part m. Kaia – nae pali – Kai makaole – Lalo Kakaawai This land rec'd at the above 1845. 2 Hakuone. Confirmed by other witness
√ 1643	Kaaao	Witness testifies that Declaimant occupies ili Kalama 2nd 1 part m. Kalepale – nae pale – Kai Kapapuka – Lalo Waiu Kula Land was rec'd 1837. 2 Hakuone other test confirms above
√ claim [illegible]	Kaaao	claims ili Akuula Kalo & Kula m Popule – nae pali – Kai Kanaenaha – Lalo Waiu Kula Claim commenced 1840 2 Hakuone. Many witnesses confirm all this above claims & testimony

Records of Commissioners Court for Directing Land Titles on Molokai May 21st 1847

	Ko	Konoulimaloo Witness Mahoe & Lima Konolokai
	Kawilikapaa	claims ili Kumuokea Kalo m. Kakaouka - nae Koauia - Kai Kapukahi
1685		lalo pali - Kula makina - nae Koauia - Kai Kahiii - lalo Konoulwai
		Kula 2nd m Kakaouka - nae pali - Kai Kon - lalo Wauuka Claimant came in poss
		before about 1845 & Kon confirms the claim 1 Hakuuna
4949	Kaleo	claims ili Kalieaopea Kula m. Kaakini - nae Koauia - Kai Laikaua lalopali
		Kula M. pali - nae Koauia - Kai Opunui - lalo pali - This like the above com
		menced 1845 & Kon confirms the claim 1 Hakuuna
4524	Opunui	claims ili Keo & Kalo m. Kaakini - nae Koauia - Kai pali - lalo pali
		Kula m pali - nae Koauia - Kai pali - lalo pali Claim com in 1845 & Kon confirms 1 Hakuuna
3528	Puua	claims ili Pilipili Kalo & Kula m. pali - nae Kaakauka - Kai sea
9		lalo Kaiwiuo Claim com in days of Lelo Lelo & Kon confirms this claim 1 Hakuuna
4612	Pala	claims ili Kaapuwaakole M. pali - nae Wauua - Kai pali - lalo pali
		Pala has given his right to occupant Kalaikaua date 1845 Kon confirms this 1 Hakuuna
3920	Kaaukoe	claims some Kalo patches in ili Kula wala given by Kaakauka
		Kalo M. Lupeku - nae pali - Kai Kaakauka - lalo Koauia
		Kula " pali - " Lupeku " Road. - " Kakuauua
		Claimant had also ili Kapapala - M. Kakui - nae Koauia - Kai pali
		lalo pali & lands given by friends who before L Com confirm these claims 1 Hakuuna
4688	Lima	claims ili Keo Kalo m. Mahoe - nae pali - Kai Kaakauka - lalo pali
		Kula Claimant came in poss 1843 1 Hakuuna
Claim misplaced	Mahoe	claims ili Keaukeau, Kula m. Kane - nae Koauia - Kai Lima - lalo pali
469 B		Kula m Opunui - nae Kaiwiuo - Kai Sea - lalo pali Kon confirms this claim 1 Hakuuna
	Kapapahi Kaakauka	claims ili Kula wala Kalo Kaaukoe - nae pali - Kai pali lalo waterwaves
		This claim com in days of Kam I & Kon confirms the claim 1 Hakuuna
1705	Kai Claimant	has also ili Makapala pala, Kalo Kaaikaula - nae Koauia - Kai Kaukapa lalopali
		Kula m. Kahopekahi - nae pali - Kai Kikepea - lalo Wauua - Kula 2nd
		" Lima - nae pali - " pali " claim began in
		days of Kam I & Kon confirms it 1 Hakuuna
1713	Kaaikaula	claims ili Kapeku Kalo m Kaiwiuo - nae Koauia - Kai Kakauka
		lalo pali Kula m. Kalaau - nae pali - Kai Kapapukahi - lalo Koauia
		This also an old claim Kam I & Kon confirms it 1 Hakuuna

Records of Commissioners Court for Quieting Land Titles on Molokai May 2 9th 1849

Claim missing 172 B	Kahoopukoki	claims ili Kapaaoa Kalo m. Konwikapa – nae Waoulu – Kai Kaaa lalo pali. Kula, m. Kaikauka – nae pali – kai Kokokoiki 1843 was the date of this occupation, & is confirmed by Kam. & Hakuma
" 173 B	Kakui	claims ili Kapapala 2d Kalo m pali – nae Waoulu – Kai Kaaahoe lalo pali – Kula M. Wilikapa – nae pali – kai Waoulu – lalo Hanuna 1847 is date of this possession Kam confirms it & Hakuma
" 174 B	Kamokokapa	claims ili Keaukou 2d Kalo m. Kahopukoki – nae Waoulu Kai Makae – lalo pali. 1839 is date of this also & Kam. confirms it & Hakuma
		Despelaa. Witnesses Kaoli & Kuli Kamokoki
5140	Kalua	claims ili Nawao Kalo m Kaana – nae pali – Kai Kaaamoku lalo – Waoulu. Kula m Kaamoku, nae Hanuna – Kai Hanuna lalo Waoulu & Lands are an inheritance & Kam. confirms it 2 Hakuma
9989	Luaaloa	rec'd a place for planting under his father in law & has left it again to Kuli
5015 5075	Kaamoku	claims ili Makana, Kalo m. Kalua – nae pali – Kai Waoulu – lalo Waoulu Kula, m Hanuna – nae pali – Kai Hanuna – lalo Ak. Honouli & land has been in poss of claimants ancestors since past memory 2 Hakuma
6639	Makaina	claims Koiwi Kalo m. Kaana – nae pali – Kai Ak. Honouli – lalo Waoulu Kula m. Kaana – nae Kalua – Kai sea – lalo Ak. Honouli. pakale surrounded with fence but Hanuna & Kakui are in this fellowship in this fence, & claim began 1839 & is confirmed by other witnesses
~~2376~~ Claim lost	Kana	claims ili Pohakuloa, Kalo m. Hanuna – nae pali – Kai Kaana lalo Waoulu, Kula, m. Hanuna – nae pali – kai Hanuna lalo pali & Lands were inherited from parents of claimants wife & Kam confirms claim 3 Hakuma
3799	Lanoha	claims Kumaka o keiki. Kalo m. Ak Honouli. nae pali – Kai Hanuna lalo Waoulu – Kula m Kana – nae pali – kai sea – lalo Kalua Claimant rec'd this land 1844 & Kam. confirms the claim

| | | |

Records of Commissioners Court for Quieting Land Titles
in Molokai May 22nd 1849

Pohakupili Sept 8 Rev and Mrs Thrupes

4154	Aea	claims ili Kahuenui Kalo m. Kapuole-nae pali-Kai Kakii
	No Claim	lalo pali Kula m. Kapuole - nae pali - Kai Kaamoli lalo Kakii
		Aea died before Mahele and from brother in law who claims
		part of Ft 1846 and beginning of this claim 1 Hakeem
4933	Kapuole	claims ili Pauli Kalo m Kea - nae pali - kai Kakii
See next Page		lalo pali Kula "Aeoli — " pali - " Aea
		" " Plands are inherited from ancient Chiefs & Rem. claim confirms the
3977	Aeoli	claims ili Manianiu. Kalo m. Kaheana nae pali - Kai Kapu
		lalo pali. Kula m. Kaheana - nae pali - Kai Aea - lalo pali
		this land runs back beyond remembrance the claim & family Rem confirms it 1 Hakeem
4758	Kakii	claims ili Palekiha. Kalo m. Aea - nae pali - Kai Aeoli - lalo pali
		Kula m. Aea - nae pali - kai Kea - lalo pali this claim began
		A 1842. & Rem confirms it. 3 Hakeem

Moaikea Witness Laanui & Kekii Konohiki

4582	Haanuna	claims ili Ikuaiki Kalo m Makaweli - nae Kanikau - Kai Kapu
		lalo pali- Kula " Kea — " pali — " Aeoli
		— " " Iclaim began in days of Kaahumanu & Rem confirms this claim 2 Hakeem
3998 -B-	Charley	claims ili Kalaipahoa Kalo m Kahuaina - nae pali - Kai Kanikau
		lalo Pali. Kula m. Pule - nae. pali - kai Kahuaina lalo pali
		Kula 2nd m. Kahuaina - nae pali - " sea lalo. pali Charley
		came in possession of these lands 1847 Rem confirms this claim 1 Hakeem
5189	Kawahinehui	claims ili Manapai. Kalo m. Kuahiwi - nae pali -
		Kai Opee - lalo pali. Kula " Opee — " Ak. Keopuka
		" Kakaa — " Kakaa The Rem of Moaikea gave this land 1847
		but never has driven him off for not working Rem work 2 Hakeems
		The Luna auhau frees him from public work on account of Bay
4900	Kahulia	Kaua claims ili Kapaakea. Kalo m. Kuhiwi - nae pali - Kai
		Wahinehui - lalo pali. Kula consists of pauku lele. Claim-
		ant rec'd this land 1843 & Rem confirms the claim 2 Hakeems
4205	Kaka	claims ili Papio. Kalo m. Luhiu - nae pali - Kai Kahuaina - lalo pali
		Kula m. Makaweli - nae pali - Kai Kakaa - lalo Kalo
		2d claim began on the time Davis inherited Rem confirms 2 Hakeems

Pohatupiki

4932 Rahiri, Ctr

Ihitera testified that Hemarahi was out his claim for a house by Mr 1846 or 47

Claim to a house in the site of Pohatupiki, named Tauranga-ika, which he received from his ancestors in ancient times, and has dwelt there without dispute till recently.

It is bd. Mauka by Paeke's house lot, Makai by sea shore, Hikuraki by house lot of Rahiriwa Mahaka pubi

Records of Commissioners Court for Quieting Land Titles on Molokai May. 1849

4200	Kahoeka	Kamoku Moaka has had possession of 2 taropatches in ili Manapai now belonging to Wahinehui No 6 1849 pg 49 since 1842. 3 Hakeume & Kam. confirms claim
4202	Kamaka	claims ili Kukuinamalu. Kalo. m. pali – nae pali Kaapuni – lalo pali. Kula consists of 2 pauku lalo. Claimant has had poss since days of Kaahumanu & Kinohiki confirms claim 1. Hakeume
4173	Kekahuaina	claims ili Kalalena Kalo m Luhia – nae Kaka – kae pueli lalo pali – Kula m. Kalo – nae pali – Kai Kala – lalo pali This claim began 1843 & Kam confirms it 2 Hakeume
3787	Opue	claims ili Hauola. Kalo consists of 2 lalo as does also the Kula. Residents will shew the boundaries. Lands were inherited from parents of claimants wife & Kam confirms the claim 3 Hakeume
4757	Paele	claims ili Kanipuloke, Kalo m. Kahuaina – nae pali Kai pali. lalo pali. Kula consists of 2 lalo. Claim began in 1843 Kam. confirms this claim. 1 Hakeume
4689	Luhio	claims ili Kapaachia consisting of 2 pauku of taro & the same no. of Kula lalo, but boundaries are definite between him & neighbors – has occupied it from its time & Kam confirms claim. 3 Hakeume
4536	Elamakua	claims ili Palahulu. Kalo m. Kahoena – nae pali Kai M. Kapu lalo Mauna. Kula consists of 2 lalo – all inherited from parents of claimants wife & Kam I. Kam. confirms this claim 1 Hakeume
4686	Kaainui	claims Kalo patches 7 called loi ohi given by Kealiahonui to claimant 1843 one each of the several ilis above recorded
4580	Hakawea	claims ili Kawailoa, Kalo m. Kanuku – nae pali – Kai Luhia – lalo pali. Kula consists of 2 lalo. Claimant has had peaceable possession since days of Kam I. Kam confirms claim 1 Hakeume

Records of Commissioners Court for Awarding Land Titles on Molokai May 30th 1892.

5206	Kaea	Keopuka pai de Kaukini Kalii & Kaaha (Kaw) Wituy claim ili Makahia, Kalo. m. Kea, W.Coast Kai, Waiu-Lalo pali Kula ma, mau — mae Kaukini — Kai Kekahuna-lalo road. Land is inherited & present lived there time past memory — 1 Hakuone
4557	Waikowale	claims ili Makahia Kalo. & Kula m. Elemakule — mae pali Kai Kaukini — lalo W.Coast & Kalo. " was the beginners of this of this claim. 2 Hakuone
5484 1759	Kaukini	claims ili Keahua Kalo & Kula m. Waikowale — mae Kaaea Kai Kekahuna lalo pali. Kula. " is date of parents claim & he has left it to this son. Kea confirms claim 2 Hakuone
4926	Kuapa	claims ili Keahua 2nd Kalo m. Kaea — mae pali Kai Kekahuna — lalo pali Kula " pali — " Kaukini " pali lalo W.Coast. Ancestry of claimt has had this land for 5 gen eretions 2 Hakuone
4902	Kekahuna	claims ili Kamakaule, Kalo m Kaniau — mae pali Kai, Kai, lalo pali — Kula " Kaea — " Oapa " Kea — " W.Coast, Pili descended like the above from a long line of ancestry Kea confirms claim 2 Hakuone
		Keopuka loa
4904	Kapuia	claims ili Kalepa, Kal & Kul, m, pali — mae pali Kai sea — lalo pali. D. Kamoi is date of this claim. 1 Hakuone
4903	Kamakaule	claims ili Kahoolapee, Kula only m. Kaikekua — mae W.Coast Kai pali lalo pali. D. Kaahumanu is date of this claim
4912	Kaniau	claims ili Puua Kalo & Kula. M. pali — mae pali Kai W.Coast — lalo pali. D. Kaahumanu no Hakuone
6064	Waheinehui	claims ili Momoanui Kalo. surrounded by palis Claim to parents (deceased) have had long possession of this land.
5188	Kauai	claims ili Kauai. Kalo. m. Kea — mae pali Kai Pokuloa lalo pali — Kula " Kamakaule — mae Pokuloa — Kai pali lalo pali This also is an old claim 1 Hakuone
3791	Oapa	claims ili Paaku Kula only m Kea, mae pali Kai Kamakaule — lalo pali. D. Kalei is date of this claim

Record of Commissioners Court for Quieting Land Titles on Molokai. May 7th 1849

4616	Kekaha	claims ili Kaau, Kalo m. Kaiai — Kai pali — Kai Kalo lalo pali Kula m. " Kanaka Kaua — pali " pali Claim came in 8th Jan 1847 Kam confirms him
3921	Kalii. Kanoa	claims ili Kekaanui Kula m. G. m. Kekaloa Mauka pali Kai Kaa Kalo pali A.D. 1847 & state a Boundary this claim The Kam. of all these lands in the 2 Respectively acknowledges & Claimants the justness of the proceedings claims Drawn before Land Com by
6672	Koa	Halawai Timoteo Kimokiki of Halawa is witness & Sworn claims a moo in ili Kii, Kal. & Kul. m. Pelekeu, Mauka Kai pali Kai Kaahui Kaolau river Pelekeu has a moo in these boundaries & an ili Kaapa, Kal. & Kul. m. Kaiwinui — Mauk. pali — Kai Kuula. Kaolau river 1st sworn from Kii & the 2nd from Timoteo who confirms the claim
5010	Kaahu	is a partner in company with the above Koa
5012	Kahanaui	claims ili Kaapa, Kal & Kul. m. Kaanai — Mauk. pali — Kai Kaa
4541	Kaoha	Kaolau river 2nd Kal & Kul. m. Kimiahanaiau — " " Kaaina & Kahuna " Plands are inherited & Timothy confirms the claims
4893	Kamai	claims a moo in ili Kii, Kal & Kul. m. Kalawaiia — Mauk. pali Kai Kahanaui Kalawaiia — Koia gave this land (through her Kam) to claimants father who past it over to this Kam. That under Kam contests the claim to a part of the land but Kaauwaiua confirms it to claimant
6718	Kaauwa	claims ili Lalokaua, Kal & Kul. m. Imakiai — pali Kai Awaiiki — Kaolau river. Plands were received from Koia & D. Kamk & Timoteo confirms the claim 1 Hekuma
10500	Kaauwalua	claims ili Kuinini Kalo & Kula, m. Kekuanaui, Mauk. pali Kai Imakiai Kaolau river. Koia gave this land to D. Kamk & Tim confirms the claim 2 Hekuma
10106	Makaole	claims ili Maniuwa, Kalo & Kula, m. Kaiiki — Mauk. pali
See Next Page		Kai Lima — Kaolau river Koia gave this to D. Kamk & Tim confirms claim 1 Hekuma
5182	Kaikaole	claims ili Kaikaua land, Kal & Kul. m. Imakiai, Mauk. pali
Next Page		Kai Makaole Kaolau river Plands are inherited & Tim confirms claim 3 Hekuma
10[illegible]6	Kaonalua	claims ili Opala Kal & Kul. m. Kamakaia, Mauk. pali — Kai Kahapai Kalo river Koia gave this to D. Kamk & Timoteo confirms claim 1 Hekuma

Halawa.

Kalawaha June 28. 1852

No. 10106 Makaole Clt. Jnui sworn says I know the land of Clt. in Halawa it is a piece of kalo and kula in the ili of Maranwa in Halawa. Clt. rec'd it from his father Lonomaka June in. 1840 and he from Moku in the days of Kamehameha I There is one kuleana. Clt. has held this land without dispute till the Surveyor went on to survey when Kaunaku disputed his right to some part of it but an agreement was made between them which they both consented to and the land was surveyed accordingly. See survey by M. Bishop

Kamehee sworn says the testimony of Jnui is correct.

No. 5782 Kalikelike Clt. Kamehee sworn says I know the land of Clt. in Halawa it consist of a piece of kalo and kula land in the ili of Kaakaalani. Clt. rec'd it from Kaunaku in 1840 and he from Moku in the days of Kamehameha I and has held it without dispute till the Surveyor went to Survey when Kaunaku-Kuokikis agent disputed his title to five lots which were mdnded in the Survey. Kalikelike claims the whole ili of Kaakaalani except the five lots of Kaunaku.

5003 B Ua Kalawaha June 29. 1852

No. 6258 Ua Clt. Kenui the daughter of Ua the owner made oath that M. Andrus wrote out this claim at the time when most of the claims of Molokai were given in.

Pahee sworn says, I know the claimants land in Pukoa. It consists of 1 lot in the ili of Lehakoae.

See p. 33 B.

Records of Commissioners Court for Investing Land Titles on Molokai Nov. 28th 1849.

√4934	Kamakau	claims ili Kaio & Waiali Kalo & Kuloa, m. Kon. Moaka, pali Kai Kaneaka — Koolau river D. Kaahumanu is date of this claim & Timoteo confirms it to claimant 2 Hakuone
√10573	Oioe	claims ili Koamiki, Kal. & Kul. M. Inui, — Kai, Kon. Koolau pali Kai V^a gave this land D. Kam. I. & Kon. confirms claim. 1 Hakuone
√10939	Ilei	claims ili Kaaakau, Kal. & Kul. m. Kapaku — Kai Kon. Timoteo gave this land 1847 & confirms no Hakuone
√5169	Kapaku	claims ili Kapoua, Kal. & Kul. m. pali — Kai Ilei — Kai 1st D. Kam. gave this land & Kon confirms it 2 Hakuone 2d pauku hele
√4620	Popoki, Kekeakolai	claims ili Kaaaula, Kal. & Kul. m. Awaikua — Kai Pelelei 1 Hakuone Plands are inherited parents receiving it from Kai 1st Kon. confirms it
√8900 8938 8952	Kamuiku	See Page 55 & 56 D claim is a Rent of Kimoteo's Kuleiki only over Nos 10168 5182, pay 52 but sons Kuleiki m. pale — Kai Kaimipelau, Deed of this claim is Kai 1st & Kon confirms it
√4901	Kaimipelau	claims ili Kuleiki Kal & Kamaiku — Kai Pelelei, Plands was rec'd by claimant in days of Kai 1st & Kon confirms it. 2 Hakuone
√5001	Kahinui	claims ili Manienui, Kal. & Kul. m. Lupiea & Inui, Claimant rec'd this land from Timoteo 1843 who confirms it. 1 Hakuone
√5203	Kauhale	claims ili Hopuhewa, Kal. & Kul. m. Kahinui — Kai Kuaau & Pelelei D claim began in days of Kam. I. & Kimoteo confirms it. 1 Hakuone
√6559	Pelelei	claims ili Kahalaloko Kalo & Kula, m. Kaimipelau — Kai Kaau D claim is old & his children & Kon. confirms it. 1 Hakuone claimt has also a moo in ili Kuleiki 6572 pay 52, & 4 lois in ili Kapuhewa
√18172	Paakiki	claims ili Kaio (in claim a moo, m. Kamakau, Moaka, Pali — Kai Kaneaka Koolau river Kapaku gave this in days of D & Kon. confirms it
√4573	Inoe	claims ili Elelu, Kal. & Kul. m. Kon. — Kai Kahalelei, a gave the 10 Hakuone lele of this land it in Hakuone D claim began in days of Kam.
√6285	Kauoko	claims ili Kauahoe, a Moo, m. Akii, Moaka river — Kai Kaluna Koolau pali. Hoole, Kon gave this D. Kam. I. & Kon. confirms the claim
√5197	Kaau	claims ili Ka Kai Ula Kalo & Kula m. Pelelei — Kai Kauai D claim began in days of Kam. I. & Kon confirms it. 3 Hakuone
√6635	Kahalouwa	claims a moo in ili Kauahoe, Kal Kul M. Kalama. — Kai Kama D claim began A. Kaahumanu & Kon. confirms it. 1 Hakuone

Ola rec'd it from Paeaiea in the time of Kam. I and his title is without dispute. It was however disputed in 1847 by Kekauonohi (but he withdrew his objections E.B.)

It is bounded Makai by Apuni road, Waena by Apuni kai — Makai by Kekauonohi's land — Kahuaaka by Kainaa land,

Kuluwa Sept. 28. 1848

10106 — Kaunuku appeared and confirmed the unanimous testimony of all who knew that he fully agreed to the survey made by Mr. Bishop.

5182 — Imi sworn — Kaunuku gave the ili of Kaakaaohani to Kalikelike, but he did not give him a certain part which is now contested. But I know that of late this contested part has been cultivated by Kalikelike, & he has paid taxes & worked Poalima for it in the same manner as for the rest of his Kuleana, to Timoteo the time of Kekauonohi.

N. B. All the people present this day agree that this testimony is correct, & that Kalikelike should have the land, though Kaunuku did not give it to him.

4934 — Kalikelike sworn — The two ilis of Kaio & Waioli have always been joined together under one person from the time of my ancestors to whom they belonged & have paid taxes together and not as separate ilis — They are now in possession of Kamehaa, the father in law of Kamai

Imi sworn testified that the above is correct.

Kalawaia sworn — I know that at a certain time I know not when — the ili of Waioli was under Paakai who rec'd it from Paia, & Paia had it from Paakaa — N. B. Witness too ignorant to testify.

Crossed. Paakai did not go to poalima for Waioli, and did not cultivate it.

The people generally if not unanimously agree with the testimony of Kalikelike

Records of Commissioners Court for Quieting Land Titles on Molokai May 30th 1849

✓6523	Hoole (dis)	claims a moo in ili Keauhou, Kal. & Kul. m. Keholowaa – Kai Opuelua 1st claim dates back to Kam. I & Kin. confirms this to his heirs & Hakuone
✓6757	Opuelua	claims a moo in ili Keauhou, Kal. & Kul. m. Kama – Kai Puana 1st claim dates back to Kaahumanu & Kin. confirms this claim 1 Hakuone
✓6563	Puana	claims a moo in Keauhou, Kalo & Kula, m. Opuelua – Kai Elemakule 1st claim dates back to Kam. I & Kin. confirms it 1 Hakuone
✓. 6344	Kalauwahea	claims a moo in Keauhou Kal. & Kul. m. Ulupai – Kai Kekiiokaoaoa Kanui 1st claim commenced in days of Kam. I & Kin. confirms it 1 Hakuone
✓10938	Ulupai	claims a moo in Keauhou Kal. & Kul. m. Ekau – Kai Kalauwahea 1st claim commenced in Kaahumanu 1st time & Kin. confirms it
✓8982	Kalama	claims a moo in Keauhou m. Kewalo – Kai Kaholowaa 1st claim began in days of Kaahumanu 1st & Kin. confirms it 2 Hakuone
page 148 ✓5047	Akii	claims a Moo in Keauhou m. Kalauahea – Kewalo 1st claim began in Kam. I. time & Kin. confirms it 1 Hakuone
5192 See Page 6	Kuaau,	claims an ili, Hopuekawa, Kal. & Kul. m. Inui – Kai Makoe Pelekuiwao Paia 2nd gave this land & Kinoiau confirms it 1 Hakuone
✓6300	Kaiwinui	claims ili Hakuhee, Kal. & Kul. m. Wahineaea – Kai Keawaheiki Paia 2nd gave this land to claimant & Kin. confirms it 2 Hakuone
8765 No. ill ible 3245 No 8955	Kaloa	claims in ili Kailapa moo, Kal. & Kul. m. Ka – Kai Lono Makekau of this ili ku gave this land 1845 & Kin confirms it 2 Hakuone
✓4767.	Nakuaai	claims ili Mooiki, Kal. & Kul. land m. Kaalapaki – Kai Keole Paia first gave this land & Kin confirms it 2 Hakuone
✓8929	Kanahulu	claims a moo in ili Kahinoku, Kal. & Kul. m. Kaianui – Kai Kahelu In days of Paia 2nd claimant rec'd this land & Kin confirms it 2 Hakuone
10506	Kaonealaa N.	claims in ili Opaele, Kinipini Kal. & Kul. m. Limahanaia – Kai Kaimoelua 1st claim began in days of Paia 1st & Kinoiau confirms it 2 Hakuone
✓8933	Kealiikanaka	claims in ili Mooiki a moo, Kal. & Kul. m. Nakuai – Kai Kaianui 1st claim began in days of Keaweinohe & Kin confirms it 1 Hakuone
✓8934	Kaianui	claims a moo in ili Kaimoku, Kal. & Kul. m. Kealiikanaka – Kai Kanaehulu 1st claim began in 1842 & Kin confirms it 2 Hakuone
✓6631	Nawailua	claims in ili Kolepapala a moo, m. Ekau – Kai Umalei Paia 1st gave this claim & Kin confirms it 2 Hakuone

Records of Commissioners Court for Awarding Land Titles on Molokai May 31st 1849

8910	Kaaimuu	claims ili Lalohana Kal. & Kuk. m. Maiawa — Kai Popoki Dec'd 1st quarter & Kon confirms the claim 2 Hakuone
6577	Waipio	claims a moo. in ili Kamoku m. Kua — Kai Ku. Claim began in 1842 & Kon. confirms it 1 Hakuone
6670	Maki	claims a moo in ili Kamoku m. Hanaka — Kai Kaaa claim began 1842 & Kon confirms it 1 Hakuone
6292	Kawahoke	claims ili Hakuhee. m. Kaimimui — Kai Kaipu. claim began in days of Kam & Kon confirms claim 1 Hakuone
6880	Kekelio	claim a moo of Kamoku — m Kekele — Kai Kua D claim began 1842 & Kon confirms it 1 Hakuone
8930	Kaluau	claims ili Kohepapale m. Imui — Kai Kawailau D claim was given by Kua 1st & Kon confirms it 1 Hak.
5771	Kaili	claims a moo in ili Kaaula — m. Popoki — Kai Kekeleo claim began in Kua 1st time & Kon. confirms it 1 Hak
4716	Mahoe	claims ili Loikahi m. Pekeleo — Kai Keoi 1 Hak. D claim is inherited from parents who poss'd it from Kua 1st
5202	Kaa	See Page 53 — 3 Hks.
10501	Kinohua	has 2 lots Kalo in ili Kekeo. willed to him by his grandparents, Imui has charge of them.

Records of Commissioners Court for Quieting Land Titles on Molokai. May 31st 1847.

		Pelekiwawa Puhua & Kapuai (Hakuoina) Witnesses
7136 6362	Kahalekapu	has a moo in iki Kapaloa, m. Kon. — mee pali — Kai Seica — Lalo Wawahi. Claim dates back to Kam I. 1 Hakuoina Kon confirms the claim
6702	Seica	claims a moo in Kapaloa — m. Kahalekapu — Kai Kalua. This claim dates back like the other to Kam I. no Hak. Kon confirms this claim
page 132 6355 B	Kalua	a moo in Kapaloa is bounded m. Seica — Kai Maki. Planel is in here from parents who lived on it from 40 — 2 Hak. & Kapuai confirms the claim
6665	Maki	a moo in Kapa is bounded m. by Kalua — Kai Nahuina kai. This & the above claims were given by Kaaaa, an old Konohiki of Kam I. & Kapuai confirms it no Hak.
6343	Nahuina Kai	Kumukaa Pali
6368	Kaaaa	a moo in Kapa m. Maki — Kai Kam. 1846 is date of this claim. 1 Hak.
		claim is bound m. pali — " Wawahi. Kam I is date of this no Hak.
		The people here are arranged in order. all the following are sharers each having a moo in iki Kaikeki. The claims bounds the mauka ward sides & a parallel path the seawards.
6357	Kaleo	claims a Moo m. Makakoko — Kai sea — D 1838 is commencement of this
6864	Makakoko	m. Kaopua — mee — Kai sea — Lalo Pachewa — " 1833 " date of this claim 1843
6554	Pachewa	m. Kaopua — " Makakoko — " Poe — " 1833 " " " 2 Hak.
6555	Poe	" Paulani — " Pachewa — Kahalekii — " 1833 " " " 1 Hak.
6360	Kauhiakamanee	m. Poe — mee Pachewa — Kai sea — Lalo " 1842 " " " 4 Hak.
6361	Kahalekii	m. Paulani — mee Pua & Kauiki — Kai sea — Lalo Ula " 1832 " " " 3 Hak.
6650	Ula	" Aiai — " Kahalekii — Kai sea — " Uewai " 182- " " 3 Hak.
6649	Uewai	" Aiai — " Ula — Kai sea — " Lokomaikii Kon " 182- " " 3 Hak.
6689	Lokomaikii	" Kaau — " Uewai — " " — Pali 1847 " " 2 Hak.
		The following is a new range, lying parallel one to the other
6658	Kekoe	m. Kuku — mee pueko — Kai Lokomaikii Lalo pali 1847 " " 3 Hak.
6356	Kuku	" Kawelo — " Kainipilia — " Kon — " Kekoe 1833 " " 4 Hak.
6358	Kawelo	mee Kainipilia — Kai pueko — Kuku D 1817 " " 5 Hak.
6367	Kainipilia	m. pali — Aiai — Kai — Lalo Kawelo — D 1817 " " 4 Hak.
6511	Aiai	" Keawe — mee Kahalekii — Kai Ula — Lalo Kainipilia D 1830 " " 5 Hak.
6253 6347	Kaiehaimoku	mee Keawe — Kai Kainipilia — Lalo pali D. 1832 " " 3 Hak.
6354	Keawe	m. pali — mee Kaaaa — Kai Aiai — Lalo Kaiehaimoku D 1832 " " 3 Hak.
6359	Waipio	" Kon — " Kaikeki — Kai Kahalekii — Lalo Keawe D 1817 " " 2 Hak.

Records of Commissioners Court for Quieting Land Titles on Molokai May 31st 1848

6363	Kaeliela	on Nika – mauka river – Kai Kaleo – Lalo Kona A.D. 1832 is date of beg. of this cla
6627	Nika	" Kaapuna – " " – " Kaeliela – " Kona " 1832 all this claim is Kuleana
6371	Kaapua	" Kona – " " – " Nika – " pali " 1819
6374	Keiue	" Kona – " pali – " sea – " Kona " 1819 1 Hak
6365	Kahiona	" Kona on a[illegible] claim " pali " 1819 4 Hak
6690	Lolo	" pali – mauka Kona – Kai sea – Lalo Kahuna 1819 no Hak
		These all own a moo each in ili Keitili & Respicii confirms theirs claims Ili Kahawaipoko
6355	Kekia	on Olemaloewai river – Kai pali – Lalo pali 1847 is date of this clain 2 Hak
6648	Olemaole	" pali – " river – " Kekia – " pali 1819 " " " " 3 Hak
		Ili Papakea a Ili of Keawela Witness Kiau Kona & other residents of Pelekunu
6364	Kalua	on Keawe – mauka Ah. Pelekunu – Kai Kalaepuu – Lalo river 1819 sea beg. of this claim 6 Hak
6354	Keawe	" pali – " Kailiomaeu – " Kiau – " river 1819 " " " " no Hak
6375	Kalaepuu	" Kiau – " Ah. Pel. – Ah. Pel. – " river 1819 " " " " no Hak
6369	Kailiomaeu	" Pali deed see [illegible] " Kiau & Keawe " pali 1819 " " " " 1 Hak
6376	Kamuhua	" has no Kuleana claim Kau confirms all the above claims
		Ili Kaiamikia a Ili of Kumueli Witness Kiau Kona & others
6621 6622	Kaiamikia N. Kaaokaaino	on Ah. Pel. – mauka river – Kai Ah. Kaamola – Lalo pali A.D. 184– is date of this claim 8 H
		Ili Kaniipua Nalo a Ili of Kealakaha Witn. Peleu Kiau Kona & others
6555	Peki	on Ah. Kaamola – mauka river – Kai Kaehua – Lalo pali A.D. 1825. is date of this claim
6370	Kaawa	on Peki – " river – " Ah. Pel. – " pali A.D. 1832 " " " 3 Hak

Records of Commissioners Court for Quieting Land Titles on Molokai.

1000

Wai Kolu Mitus Kapule

10498 8942a	Kahi & Kenekemakuna Do do do not live there, only cultivate	has been an occ & only resident in Maniania, a deep recess at the head of a valley farthest back on Molokai, we can get no further information about it than is written in the claim I would advise to give him Maniania as he has no other claim will but it from the adjoining claimants.
11009 9	Waiolama	has long resided on land a little further down in that deep recess. I would advise to give him & to any other resident of long standing in that valley their little impediments to their lands. It is bad enough to have them without govt disabilities & taxes. Claimants two brothers are part owners of Kaenakakai & one of Kupaia
10502	Nakoa	is also an occ resident there, but their lands have no definite boundaries, except a pari on each side & a water gorge in the middle. Claimant holds here a part kuleana of Makanalua, one of Kamilolua & one of Maiwa
8104	Kaula	has a moo in ili Makaluahau, a lele of Kalaeaea m. Waaute, nae Kahemaei-Kai Kon. — lele Lono. This claim commenced 1832. & is lately descended to claimant from parent deceased
8913 8944	Kapule	has a moo in ili Kiau, a part kuleana lele of Makanalua m. Paiole — nae Kaaea — Kai Waaute — lele Waaute To claim commenced in 1844
8941	Kuhia	has a moo in ili. Kahau a lele of Kalamaula, Kalo 1st m. Ale Maniania — nae pali — Kai Kanekaokai lele Waaute 2d " Leponui — " Waaute — " ili Kaibili — lele pali 2 is a lele of Kalo Kaiwa a moo in ili Puukii. Claim began 1839 other witness confirms this testimony
8943	Kaiwa	has a few lois Kalo in Waikolu nobody knows their possession 1839 & date of this possession. It belongs to a lele of Makakupaia
8939	Kekuhe	claim is very much like the above in the same
8903	Keawepoole	claims a moo in ili Ahina, lele from Kalaeaea m. Keaipo — nae pali — Kai Makaluahau — lele Waaute claimt has long held this land & ought to have it in fee simple

Waikaloa Sept 20 1852

No 3004 Haula 2. From the mouth of all the old people it seems probable that this is a dead claim, but no one could be found who was present when it was recorded. It is said that Koa wrote the claim but he is now at Waimanalo on Oahu.

Makoi sworn. I know the land of Lele in Waikaloa. It is one piece in the ili of Aihue. Lele rec'd it from his parents in ancient times, and has held it without dispute.

There are two kakinoes.

It is bounded Mauka by Kaweporaki's land
Maanae by Haula 1's land Makai by the sea
Malaki by the Kahawai

Records of Commissioners Court for Quieting Land Titles on Molokai June 11th 1849

√8902	Kanalu	has a moo in ili Makaluahaw o lele of Kalauwao. Kula & Kula m. Kauha — mae pali — Kai kon. Lelo Hewa 2 nui, 1839 is date of this claim Otherwise confirms this testimony
√5069	Keaholoa	has a moo in ili Ulupiki o lele of Kalauwao. Kula m. Waiu — mae Mai — Kai Kawaakaukau — lelo Waiu — 1840 is date of commencement of this claim & Kon confirms it
Claim lost 1761	Kamakau	has a moo in Ulupiki Kalo m. Mai — mae pali — Kai Kapa — lelo Waiu — Kalauwao
Kai Claim		has also a " Kula in Kalauwao m pali — " Pali — " sea — " Pukiki — 1839 is date of this claim & Kon confirms it 1 Hale.
√ " " 1763	Kahakaha	has a moo in Ulupiki Kal. m. Kamakau mae Waiu — Kai Kalemai — lelo has also a " Kula in Kalauwao " Keawe — " Kai sea — lelo Koholepa 1839 is date of first claim & Kon confirms it 2 Hale wone
√ ~~8946~~	Kaaea 2	has a moo in ili Makaluahaw. Kula m. pali — mae pali — Kai Kanalu —
No Claim		lelo Hewa nui. & a moo in Kalauwao Kula " pali — " Kanakaoni — " sea — lelo Kaumu 1832 is date of this claim & Kon confirms it
√4953	Kauwenui	has a moo in ili Kalolonio Kalauwao. Kula m. Kanakaoni & Keawe mae Hanaipue Kai sea — lelo Mai — Lelele of Kalo " Kekoa " Pacle " Kailua — Kalamoku. Claim for the Kula is very old & for the Kalo land began 1847. & Kon confirms it 1 Hale wone
√8632	Keawe	has a moo Kalo in Ahuna. m. Piu mae pali — Kai Keawepoole — lelo Waiu " " " Kula in Kalauwao " pali — " Kon — " Kai — lelo Kokokaka 2 claim began in days of old time & is inherited by claimant Kon confirms it
√4540	Apiki	has a moo in ili Akolekahiki Kalo m. pali — mae Pacle — Kai Kauwenui — lelo Kekoa " " " called Kamalo of Kula " pali — " Kalukoko — " sea — Kalukoko Kalo was held by claimt 1840 & the Kula in 1847 he is the Luna under
√4951	Kailua	has a moo in ili above mentioned Kal. m. Keawe — mae Keakaloa — Kai Waiu — lelo & a moo Kula in Kalauwao m. pali — not & Kai sea — lelo Kakalia 1832 is date of this claim & Kon confirms it
		The above claims are in Kalauwao one of its lele in Waikolu

| | | |

Records of Commissioners Court for Inquiring into Land Titles on Moloka'i Since 2nd 1849

Kalawao

✓8945	Kanaiapua K	has a moo called Kulakahiki m. pali – mae Kaaea – Kai sea – lalo Poai " also moo " Kahalewela – " Kaimoni " Kamani – " Kipu – " Kolowalani 1839 is date of this claim & Kon. confirms it.
✓4723	Mahoe	has a moo Maileia, Kula m. Kon – mae pali – Kai Opua – lalo pali Said claim is from ancient ancestors & is left to claimt & wife. Kon. confirms Paulo Mahoe is par excellence a good man, & Luna Kula & I would advise to give him a title in fee simple for this land C. B. Andrews
✓4988	Mokuwaiole	he has also a pakale where he has long lived & planted with trees & fenced has a moo called Kamani Kula m. pali – mae Apiki – Kai sea – lalo Kanakaaniei Said land is an ole kuleana & is left to daughter Kon. confirms it
✓4947	Kahikoo	has a moo called Kamalo Kaelaopeli – mae moo Laimui – Kai Sea – lalo Apiki Said land also dated back to time of Kauikeaouli & Kon. confirms it
✓4945	Kekahuna	has a moo in ili Kulakahiki m. pali, mae Kahaea – Kai sea – lalo Kon. Said land also is an old inheritance & Kon. confirms it.
5020 Estate	Paele	has a moo called Pookiola m. Kon – mae Kaimoni Kai Mokio – lalo Kon.
No Claim		has also a moo Kallo in pauku lalo of Waikolu, Paele absent under Kon.

Polapola — Kanakaokai (Kon) Witness

✓8589 4362	The following persons have each a moo in Polapola confirmed by Kon.	
178 B	Kahakuwila	Kauilani Makaiewa 5054 B, Kahuewai, Loki Kanakaokai
179 B	Kauilani	These have had possession there since the year 1837 & some of them before
180 B	Kanakaokai	& the boundaries of each are plain & distinct & will be shewn by any of them

Kalawao

✓181 B	Koa	has a moo called Pokiwa m. Keoeuo – mae pali Kai Apiki – lalo Poalamaka Said moo is inherited from parents & is confirmed by Kon.
✓8912	K	has a moo in Ahi Mokulilo, m. Kaaea – mae Koa – Kai Poalapuka – lalo Koa Pokiwa Kai Kalia Said land is ole kuleana & is confirmed

Records of Commissioners Court for Receiving Land Titles on Molokai June 2nd 1849

8909	Kalahili	Makanalua, Pulihe & Puheehe Witnessed, & is resident has a moo called Mahakunahele, m Kehau-nae Kolohe-Kai sea-lalo Kon. & moo has 2 other pauku kihi, is inherited from ancestors who lived on it from days of Kam & no one disputes his rights therein. Makanalua has no tax
8961 — 4/	Kawelo obaty JK	has a moo call. Mahana. m. pali-nae pali-Kai Malei,-lalo Kon. Boundaries formed by climb to father line, his south & claimant is a medlar
8633	Kekinolae	has a moo calld Momuku. m. Malei-nae pali-kai Keau-lalo Waiuna claimants parents like the above boys this claim time past remembrance
9992	Kai deserted	has a moo calld Khia, m. Pale-nae Waiuna-Kai Mk. Kalaupapa-lalo pali 1830 is date of this claim
8631 no Right & his father	Kekolohe	has a moo calld Palawai m Kehau-nae Puuone-Kai Kalahili-lalo Kalahili
Cost	Pulihi	this claim began Jan. 1848 but Kon. confirms it has also a moo Lihau. m Kon-nae Mauele-Kai Naone-lalo Pali Kamk is by of this claim
8946	Kaaea 1	has a moo calld Palawai 2d m pali-nae Kalahili-Kai Kalahili-lalo Pulihi " " " Kalo in Wailehu " Kapule-" pali — " Nekai — " Waiuna 1839 is date of this Claim
Cl. cost	Kaha 5005 B	Cltr. testified that Pualuwa wrote & forwarded this Claim Kahalopo sworn — The Cltr. land on three pieces of, 1 Kula in the ili Kaiwiahi in Mahililii 1 paakai " " " " 1 Kalo land " Pohakaloa " Pohakaloa There were waste lands which Cltr. rec. from Kalo and cultivated in 1846 and has held them without dispute. There is no pa 5 in them. No. 1 is bounded Mauka by pali, Manae Palaapalo Makai & Aupuni, Malalo Pohakaloa No. 2 " " Mauka by " Manae Keilua Makai " Kai Malalo Makaulua No. 3 " " Mauka " Kiai Manae Kalawao Makai " " Malala Paalauahi
	Kahalopo 5006 B	Cltr. testified that Pualuwa wrote out and forwarded this Cl. Kaha sworn — 1 is a Kula in the ili of Puowaanahoua in Kawaluna 2 " Kalo land " Pohakaloa ... Pohakaloa Cltr. rec. their lands from his parents in time of Kam. Cltr and his father has not been disputed. Thus is a pa 5 with Cltr

No. 2 Mantka - Kiew Mantka Kiew

Records of Commissioners Court for Awarding Lands Titles on Molokai May 1849

		Waialua
4619	Keoke	1 claim is for ili Lahokea. Kalo & Mauna Kula & m. Pahao nae Pomaia – Kai Kaaikamoa. Lalo Konaa Hana kaia on this land. 1846 Witness Keawe
9194	Keawe	1 claim is for ili Eliailii, ke lele of Waluaaha, consisting of 2 parts 1st m. Kaeinaiki – nae Kaiele – Kai Miki – lalo pale 2nd Claimant has a claim & interest in 2 pieces koa belonging to Piki. 2 Land patents. The Kon. however still holds this land as his own. Makaii Kon. of Oahu (can assume land) withdrawn his claim I would advise the land commr. to give Keawe this claim. he has farmed thereon & paid tax thereon since 1840. Hers a good deal. Andrews Elaii was resided by claimant from Keelee & Kon. of Kahuaaha & he holds it now under him
4628	Piki	1 claim is for ili Pipiwaia, a lele of Oka. M. Kaohe nae pali – Kai Kaule – Lalo Keokeoke, Kauaiwa Kon. of Oahu 2nd claim ant this ili in 1848. 2 present Kon. admits this claim Witnesses Keawe & Paele & others confirm the above
9106	Kanikomoku	1 claim is for Kaeku a moo in ili Keokeonui, a lele of Ahainui, m Paele – nae pali – Kai, Kaumukapuka Lalo Mauna Claimant has had possession of land since 1832 Witnesses to this testimony are Piki & Keawe
5195	Keokea	1 claim is for a moo Kukuipahaku in ili Keele m. Makino – nae Waeke – Kai Kaikaikolea – lalo pale Land has been enjoyed since 1832 without let or hindrance
4747	Makina	1 claim is for moo Palikoi in ili Lahokea a lele of Ahainui m. Paele – nae pali – Kai Kanikomoku – lalo Konaa Paele gives this moo & confirms claimant thereon
9103	Kahalau	1 claim is for moo Kapaanui in ili Kalawa, m. Kaule – nae pali – Kai Halaekea – lalo Maui Royal Islands A.D. 1845 Witnesses Keawe & Piki

No. 5008 B Kawaapalaole — Hlt.

Kaohikui — wife of dec'd sworn — Kahonamaka was put this claim which was duly forwarded.

Kaoki sworn — I know the land of Hlt. It is one piece of Kalo land in the ili of Elikili 2 in Waiakea. I gave this land to Hlt before Mr. Andrews came to Waiakea 1845. This title has never been disputed till now by Nanakaliili who had been employed to till the land. But he was only hired on shares. There are 3 boundaries.

— Disputed by Kaweeinuoulu

It is bounded Mauka by Kuuna Manae Kuuna Makai Kuuna Malaeo Kuuna.

No. 5009 B Kaiholua Hlt.

The widow of deceased Hlt. testified that Kahonamaka & Kahalekuli owned this claim.

Kahuau sworn — I know the land of Hlt. It consist of one piece of Kalo land in the ili of Kuwelei. It was given him by Kuluaa in or before 1840. It has never been disputed. There are 4 boundaries.

It is bounded Mauka by Kaapohakalua land Manae by Kahanaunui, Makai by Kapuea land Malaeo by Kula land.

Records of Commissioners Court for Investing Land Titles on Molokai May 28th 1849

4626	Opunui	Wai Cane Deft claim is for Kahoowna, a moo in Kuele ahele of Kupeke mr. Moa — nae Waiola — Kai sea — lalo pali. Deft and was rec'd from the Kon. of Kupeke A.D. 1848 who advocates this claim
4532	Hale	Kai Deft claim is for some kalo patches in moo Kalaekoe, ili Halau See 159 Page Deft Kalo patches were granted by the claimant of Kalaikoa
9090	Kauwa	Deft claim is for Moo Kalaikoa, ili of Keiu of Ahupua Hal mr. Halukii — nae pali — Kai Kekahuna — lalo Waiola Claimant had possession of Deft claim before 1832, Wm. Pitt & Deacon
4756	Kaneakua	has a moo in ili Kukuiuui ahele of Kaino, mr. Kauwa — nae pali Kai Pawa — lalo Waiola, Claimt came in poss'n 1842, from Kon. 4 Hakuoana Kon confirms this claim
4623	Paaua	claim a moo in Kukuiuui, mr. Halukii — nae pali — Kai Kahuna Deft claim lalo Waiola. This like the above dated from 1842. 1 Hale & Kon confirms
8930	Halukii	claims a moo in ili Kuk. mr. Kealohaiua — nae pali Paaua — lalo Waiola. 1842 is date of this claim 1 Hale & Kon confirms claim
8926	Kaumuhipuka	has a moo in ili Kuk — mr. Kaukonoa — nae pali — Kai Lapaa lalo Waiola. A.D. 1842 is commencement of this claim & Kon confirms it
8923	Kaaiuui	has a moo in ili Kuele ahele of Kupeke, mr. Kau — nae Kalua Kai Kuele — lalo pali. This also dated from 1842 & Kon confirms the claim
4622	Kalauahi	has a moo in ili Kamaakau, a hele of Kahanaui. mr. Waiola, nae Waiola Kai Malaiua — lalo Kuele. Deft claim began 1833 & Kon confirms it. 3 Hale
9105	Kealohaiua	claims a moo in Kukuiuui — mr. Lapa — nae pali — Kai Halukii lalo Wai Deft claim began 1832 & Kon confirms it 1 Hale Kuoa
8965	Kukii	has an ili Pawaa, a hele of Kuhiula mr. Kaiwakaua — nae Kaiu — Kai Kaiu lalo Waiola. 1843 is date of this claim & Kon confirms it 2 Hale Kuoa
10097	Moa	claims ili Kuele a hele of Kupeke, a moo, mr. Kakai — nae Makia Kai Kanakakai — lalo pali. 1843 is date of this claim. 1 Hale
5053	Kuaakua	claims a moo in Kuele, mr. Kaino — nae Makia — Kai Makaiua lalo pali 1840 is date of beginning of this claim & Kon confirms it 1 Hale Kuoa
4308	Makimeki	claims a Moo Kuoa in ili Keiu a hele of Halawa, mr. Kekahuna, nae Kaiu Kai sea lalo Waiola. This is a very old claim, & Kon confirms it 5 Hale
10084	Paa	claims ili Kukuiuui a moo, mr. Kaumuhipuka, nae pali. Kai Kealohaiua lalo Waiola. Deft was inherited & Kon confirms the claim. 1 Hale

Records of Commissioners Court for Quieting Land Titles
in Molokai May 31st 1870

4952	Kaikomoo	claims a moo in ili m Palauelelo — nae Wauwa Kai Mahina
		Waiaia
		lalo Ruele. D claim began in 1832 & Kom confirms it 1 Hak
1869	Pukeli	claims a moo in Reiu a lele of Hakawa — m Kekalaua — Kai Kauwa
1086		1845 is date of this claim & claimant is Kenokiki 1 Hakuma
10868	Puali	claims a moo in Ruele a lele of Ruapeke m Kaaiumua nae Kai
		hoomoe Kai Kumaku lalo pali — 1840 is date of this D Kom confirms the claim
4989	Kaule	claims ili Reiu a moo — m Pehe — nae pili — Kekaalomikani
		D claim began previous to 1839 & Kom confirms it 3 Hak
8925	Keino	owns a moo in ili Ruele m Kaumaku nae Mahina Kai Mahina
		lalo pali D claim began 1842 & Kom confirms to 1 Hak
5095	Kekahuna	has a moo in Reiu — m Kauwa — nae pili Kai Makiimaki
		Previous this land D Kom confirms it 1 Hak
5070	Kahauka	owned an ili Ahiki a lele of Konomuna m Kamano
		Kai Palauelelo 1832 is date of this claim 2 Hakuone
6302	Kahaolia	Kahau the Kom of Ruapeke has 2 moos in Ruele
		1st Waauta nae Palauelelo Kai Kaaiumi — lalo pali
		" Kaikolua " Mahina — " Ruapekuna — "
		1848 was the beginning of this claim 2 Hak

Records of Commissioner's Award for Awarding Land Titles in Molokai June 2nd 1848

	Names of Claimants	Claims presented to Com. & Remarks thereupon
7776	Nimmeu	has a mo'o Kauhiokalani, in Pali - mai Kon. Lele Kaohewai
		Land is an inheritance. Kon. confirms the claim
8028	Aki	has a mo'o Mookumbili in Pali - Mai Mai - Kai ma Lele Makai
		Land not taken in poss. of claimant since 1838 & Kon. confirms the claim
8066	Kauhalale	has a mo'o in ili Kaeula in Pali - mai Kon. - Kai Ah. Makau - Lele Kon
		1838 is date of this & many other claims, who came to Kalaupapa with Kauhi that year. Kon. confirms this claim
8933	Set 203 D	has a moo in this calld Kaiwikapu in Pali - mai Kalualu - Kai Kon - Lele Kon
	Kon Known	Area of 9533
	unless Pele	Land is an hereditament & Kon confirms it
8600	Kapae	has a moo in ili Ahuli calld Kelea in pali - mai Mauka - Kai Ah. M. - Lele Kaohelaulii
9838	Mamua	1832 is date of this claim & Kon confirms it
8600	Kaiiki	has a pohaku fenced & the Kon confirms it, if he lived there, but if he did not Kon
6		claims it 1844 is date of this claim
8605	Kekeiokiu	has a moo in Okia calld — in pali - mai Kekelaau Kai Kon - Lele Kon
89		1832 is date of this claim & Kon confirms it
8960	Mikaa	has a moo in ili Kuhia calld Papaaka — in pali - mai Kuka - Kai ma. Lele Kahau
		Land is an inheritance from ancestors
99 00	Kapaanaleu	has a wauke patch in a water course in the City of Kia on the mountain
		Kon confirms this claim
9836	Kalawaiahina	has a moo calld Kaeleiwi in ili Akaki in pali - mai Kaau - Kai Ah. Makau - Lele Makai
		Kaeleiwi is date of this claim & has been in poss'n of claimt ever since first time
9837	Kotiota	has a moo in ili Ahuli in pali - mai Kalawaiahina - Kai Ah. Makau - Lele Pehea
		Land is an inheritance left from days of Kam. I & Kon confirms it
	Mermica	
8963	Kaeliopaa	has a moo in ili Kapohakalua in pali - mai Kon - Kai Ah. Makau - Lele Kalili
		Claim is inherited & began in days of Kam. I & Kon confirms it
8962	Kalili	has a moo in ili Kapohakalua in pali - mai Kaliopaa - Kai Ah. Mak - Lele Kon
		Land is inherited from Kiopaa parents who lived there from time beyond remembrance
10475	Kamokuaka	has a moo calld Moomukeia in Ahuli in Pali - mai Pehea - Kai Ah. Makau - Lele Kaali
		Land is inherited from parents who were in possession of claim & Kon confirms it
10126	Mai	has a moo in ili Kina in pali - mai Kahiwa - Kai Kua - Lele Aki
		Claim began 1828 & Kon confirmed it

No. 5011 B Kalaipahoa Olt

Pualuwa sworn — I wrote out this claim which was forwarded with others to the Land Commission.

Maemua sworn — I know the land it is a piece in the ili of Ahuli in Kalaipahoa. Olt and it passed in ancient times & has held it without dispute to the present time.

It is bounded Mauka by the Pahi Land
Manae " Pahi's land
Makai " Konohiki
Malalo " Mauku

No. 5011 B Makaulaau Olt. This claim was written at Oahu, but no one present knew it

No. ——— Pahua Olt.

Pualuwa sworn — I wrote out this in 1848 and it was duly forwarded.

Kaleohu sworn — I know Olt land. It is one in the ili of Okia, in Kalaipapa — The deed from his ancestors in ancient times & his title has never been disputed.

It is bounded Mauka by the Konohiki land & Pali
Manae " Mauku land
Makai " Konohiki
Malalo " Pali

No. ——— Kaha Olt.

Pualuwa — wrote out this claim which was duly forwarded (See 5006 B P. 6 Kuwau)

Records of Commissioners Court for Quieting Land Titles on Molokai

10572	Oloa	has a moo. in ili Kiei m. pali – mae Nunumea – Kai Ka Makai – Lalo Kahanaiele
		1819 is date of this claim & Kam confirms it
10151	Makee	has a moo in Oloa in ili Kaiaka m. pali – mae Ka Makai – Kai Kealiua – lalo Pahua
		has also a pahale but Kam contests it
		1828 is date of this claim & Kam confirms it
10476	Keale	has a moo in ili Kealiua m. pali – mae Kai Mouna – lalo
		1823 is date of this claim & Kam confirms it
10830	Pikoi	has a moo in ili Okia m. pali – mae pahua – kai Kulua – lalo Kaneau
		1833 claimant came in possn of this Moo & Kam confirms it
10850	Paaiele wale	has a moo Kahuku in ili Kuokio m. pali – mae Okiole – Kai Kaau lalo Kam & Kaau
		in days of Kam I claimt had possn of this moo & Kam confirms this claim
10850 B	Makee	has a pahale m. wood – mae Kam – Kai Kam – lalo Kam. This claim
	Same as above	is contested by Kam Kaua but claimt had possn since 1826 of this pahale
10499	Koopa	has a moo called Kuahuna in ili Kaiaka m. pali – mae Kam – kai sea – lalo pikoi
		Land is an inheritance from old possessors & Kam confirms it
9944	Kooki	has 2 moos in ili Kaweuu m. pali – mae Kam – Kai Kam – lalo Keawe
		1st claimant is the 3d generation of those who have had undisturbed possession
8604	Kane	has a moo called Kalua in Koki pahale m. pali – mae Kalua – Kai Mt Makai – lalo
	2d Kaleo	Land is inherited & claimants (now middle aged) are the 3d generation of occupants
11232	Keawe	has a moo in ili Hahaka called Kapaapili m. pali – mae Kooki – Kai sea – lalo Kala
		1844 is commencement of claimants occupancy of this land & Kam confirms claim
11233	Keala	has a moo in ili Kaiaka called Kuauua m. pali – mae Pokia – Kai sea – lalo Kam
		Land was in possn of claimant in time of Kam I & Kam confirms it
11233 B	Kapio	has a moo in Kaiaka called Kahakuemaka m. pali mae Kekuamakani Kai sea
		lalo Okia 1833 was the beginning of claimants occupancy this land Kam confirms
11234	Kahaua	has a moo in ili Kuokio called m. pali mae

5012 B Kanakaole Clt. Ap 2 No 8961 –

Pualewa sworn – I was one of forwarded this claim in 1848.

Kaukau sworn – I know Clt, land – it is a kele of Kalaupapa in Waikolu, called Kalemanu. Clt was Konohiki of said land and as it lay waste he cultivated it himself. There are 4 pualina kos and one pualina patch of olona in it.

It is bounded by Kalawao on the Kaukau side
Mapuae by Hiram a ku
Makai " "
Malolo " "

Kupeki

5038 Ohuli 1st Loi. Mau. Alauii, Manae Kaiokahi, Makai Loko, Malolo Awalua

2. Kula Mau. Kaiokahi, Manae Kaiokahi Makai Alauii, Malolo Awalua This claim was awarded in Court but Lot Taken from his Grandfather Antuisaus Pili Kaiokahi

Na Kukana o Molokai

3988 P. Haluku

Pukohu Hoohikiia

Oia iho no au i ka aina o Haluku ma Kahuaaka, ma ka ili aina o Namoo. Ekolu apana Apana loi mauka o kula Alanui ma Mapuleku o Moku, Makai o Unuunule, Ma Ualapue o Kualuku

No Kanakaki mai kona i kaani mai, He Konohiki malalo o Honipiki, i ka Makahiki 1839, aole mea kaaka ia ia a hiki mai i keia la.

2 Ma ke Ahupuaa o Kahuaaka kela apana alua a me ka apana Ekolu 2 Loi Mauka, ma Mapuleku o Pukohu Aukai kanaka makai, Makaikuiaa ma Ualapue.

3 Mauka, Alanui Aupuni, Aukai ma Mapuleku, Makai o Kula ma Ualapue o Keanui. No kuku mai kona aina, He Konohiki malalo o A. Paki, I ka i make ai o Nahienaina 1837. Ua paa i ka pania aole mea kaaka ia ia.

Kualuku Hoohikiia

Oiaio mai oia, aole au i ike wa kaaka ia kela mau kukana Kula. Mauka Unuunule, ma Mapuleku o Kaiwi, Makai o Kaiwi no,

Kalualua

Mak Malapue ke Kahauwai. No
Kulu mai Kona. aole mea Kaaka.

4197 Kamoku

Aukai Hoohiliia

Ua ike au i ke Kuleana o Ka-
moku, ke Kikapai ma Kalualua
e 5 apana ona,

1 Ke pa Kale, Mauka o Kaohimaumu
ma Mapuleku o Aukai, Makai o
Kahakai, Ma Malapue o Kulu. Ua
paa i ka paia

2 1 Kale, Mauka Loi, Mauai Aupuni
ma Mapuleku, o Kulu Makai o
Uwewele ma Malapue

3 Mauka o Kulu, ma Mapuleku
o Kulu, Makai o Loa, ma Malapue
o Kamakahi.

4 Kula wala, Mauka Aukai, ma
Mapuleku o Kaohimaumu, Makai
o Uwewele, Ma Malapue o Kamaka
ihuia.

5 Kula wala, Mauka o K. Kulu.
ma Mapuleku o Kukae, Makai
o Kualualu, ma Malapue o Aukai

No K. Kulu mai Kona i Ka ma
Kahiko no. Mamua o Ke Kauana
o Ke Kauawai

Kamakaikuia Hoohiliia

Ua oiaio Keia mau Kuleana
ona aole mea Kaaka ia ia

Hoomoeke

Aukai Hoohiliia

Ua ike au i na Kuleana o Hoomoeke ma ke Ahupuaa o Kalua aha. I mau apana ona,

1 Ia Makiai, Mauka o Keamii, Ma Mapulehu o Pacle, Makai Alanui Aupuni, Ma Walapue o I. Hulu, Ua puaa i ka paia

2 Loi Kalo, Mauka o Peter, ma Mapulehu o Kamoku, Makai o Hulu ma Walapue o Kamakaikuia,

3 Loi Kalo, Mauka, Auka, ma Mapulehu o Mauka, Makai o Hulu ma Walapue o Luluna,

4 Loi Kalo, Mauka o Kamakahi ma ~~Waiapa~~ Mapulehu Kamakahi makai o Hulu, Ma Walapue Kamakahi.

5 Kula wala, Mauka o Aukai Ma Mapulehu Pohuehue, Makai Pohuehue, Ma Walapue Kaohimaue. No Hulu mai Kona, mai na Kupuna mai no mai.

6 Ke Loi Ma ke Ahupuaa o Mapulehu, Aole au i ike i na palena, Ua loaa mai no Kupuke 4 makahiki ia ia. Aole ma Keapua ia ia.

Kamakaikuia Hoohiliia

Ua ike au i Keia mau Kuleana ona aole mea Keakea

8904 Kila

Kamakahi Hoohikiia

Oa ike no au i na Kuleana o Kila ma ke Ahupuaa o Kalwaaha 2 ona mau apana.

1 1 Loi, Mauka o Kalele, ma Mapuehu Kaiulu, Makai, he Kai, ma Walapue Keanii

2 Mauka Laahiamanu, Ma Mapuehu o Moewale, Makai Moewale Ma Walapue o Kamakahi. No Hulu mai Kona i Ka 1839, He aina Kahiko loa no nae mai na kupuna mai, Aole nea Kealua ia ia.

Kaha Hoohikiia

Oa ike au he oiaio Kona mau Kuleana aole nea Kealua.

Kamakahi, Hchi ole

5 Oct B Kaha Hoohikiia.

Oa ike au i Kona mau Kuleaina ma Kalwaaha, ma Ka ili o Pulepa

1 1 Loi, Mauka o Hulu, Ma Mapuehu o Hulu, Makai he Kai, ma Walapue o Kaha

2 Kula Wala, Mauka Kaiulu, Ma Mapuehu o Kila, Makai o K. Hulu ma Walapue o Kaha

3 Mauka o Moewale, ma Mapuehu o Luhua, Makai o Hulu ma Walapue o Kaiulu.

4 Kula, Mauka Luhua, Ma Mapuehu o Hulu, Makai o Kaha, ma Walapue. o Kaha. Mai na Makua

mai, He aina hoolilua aole oia kaa
kea ia ia
Kila Hoohikia
Ua ike au me ka oiaio loa
aole nea kealoa ia ia.

3/32 Ihu
Puleku Hoohikiia
Ua ike au i ka aina o Ihu ma
Kahuaaka ma ka ili o Namoo,
eKolu ona mau apana
1 2 Loi Kalo, Mauka Alanui apua
ni, ma Mapuleku Kualualu, Ma
kai o Puleku, ma Kalapue, Aukai
2 Kuea Kula mauka Uwennele,
ma Mapuleku o Puleku, Makai o
Puleku, Ma Kalapue o Aukai
3 Kula, Mauka Kamakaki, Ma
Mapuleku o Uwennele, Makai o
Puleku, Ma Kalapue Aukai, No
Kamakaki mai kona 1839, Aole
oia kealoa ia ia
Kamakaikuia Hoohikiia
Ua ike au i kona Kulea
ana o Puleku, aole nea kealoa
Ua noho ia ma ka Malu, aole
nea Hooke.

~~4156~~ Kaine See Kaakas See 126 P.
L058 Aukai Hoohikiia
Ua ike au i ka aina o Kaine
ma Kahuaaka ma ka ili o Paku
kaula e 4 mau apana aina ona
1 Pa Hale, Mauka Aukai, Mapuleku
Kukaakumakaliilii, Makai Alanui

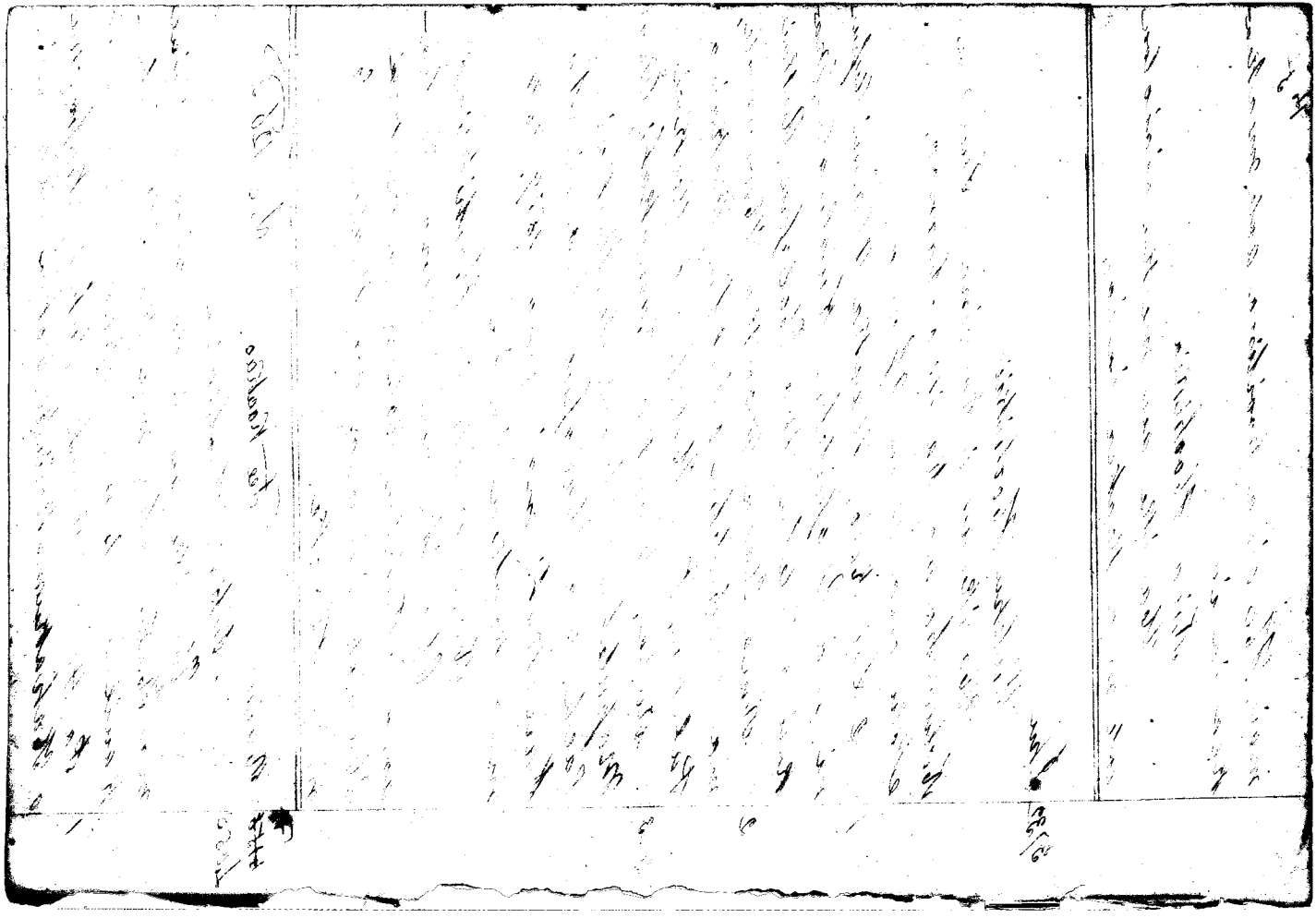

Ma Kalapua o Pohuehue

2 2 oi Manua Manui, Mapuleku o Kulu, Makai o Kulu, Ma Kalapua o Peter

3 Kula uala, Manua Kahakumakalii Ma Mapuleku o Kulu, Makai o Kahakumakalii, Ma Kalapua o Puleku

4 Manua o Kulu, Ma Mapuleku o Kamaku, Makai o Kualualu, Ma Kalapua Kahanai. No Kulu mai kona aina i Ka 1835 kona noho ana makaila, aole ma Kaikua ia ia

Puleku Hoohikia

Oa ike no au i keia mau kanaka ona aole ma Kaikua ia ia

4 08 Kamakaikua

Aukai Hoohikia

Oa ike no au i kona kuleana ma Kalua aha ma ka ili o Pahuka ila e 6 mau apana ona ia

1 3 Kale, Manua Keanui Mapuleku o Kulu, Makai o Kulu ma Kalapua o Aukai

2 3 oi, Manua o Kualualu, Ma Mapuleku o Uwemoke, Makai o Kulu Ma Kalapua o Kahakumakalii

3 Kula Kala, manua o Kamaku ma Mapuleku o Pohuehue, Maka o Kamaku, Ma Kalapua o Kulua

4 Kula Kala, Manua o Kamakaki, Ma Mapuleku o Ihu, Makai o Aukai ma Kalapua o Kamakaki

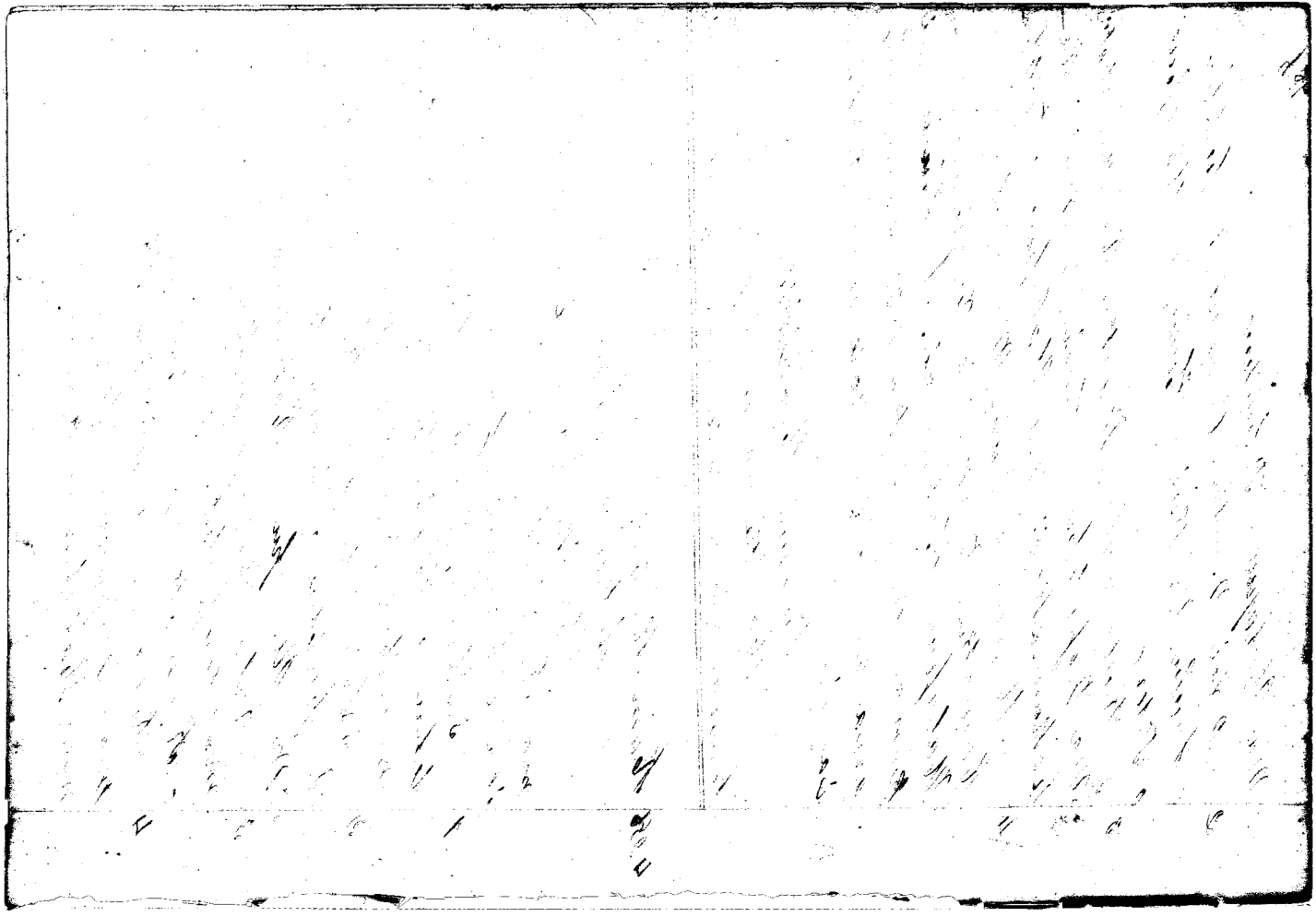

Kuka, Mauka o Kulu, ma Mapuleku
Apunuia, Makai Kulu, ma Kalapue
o Kualana

6 Kula Kala Mauka o Kamakaki
ma Mapuleku Kaupe, Makai o Ihu
ma Kalapue ke aina o Koa, No
Kulu mai Kona Mai ma loa mai o
nae
Puleku Koohikiia,
Ua ike au i Kona mau kuka
ana ole ma Keakea iu ia.

3754 Aukai
Puleku Koohikiia
Ua ike au i ka aina o Aukai
ma Kahuaaka ma ka ili o Pahuk
ia e / mau apana aina ona

1 Ke Pa Kale, ua pau i ka pai, Koo
kahi ona Kale, no kai Kekahi Kale
Mauka Alanui, ma Mapuleku o Ku
anui, Makai o Kulu, ma Kalapue o
Kaohimauue

2 2 Loi, Mauka Alanui, ma Mapuleku
o Ihu, Makai Kiuihua ma Kalapue o
Kulu

3 Kuka, Mauka Kiuihua ma Mapuleku
o Kulu, Makai o Kualualu, ma Kalapue
o Kulu.

4 Kula, Mauka Peteo Kahulu, ma
Mapuleku Kekuhi, Makai Ke Kai
ma Kalapue Pohu.

5 Kuka, Mauka Kamakaihuia, ma Ka
puleku o Kulu, Makai Pacle, ma Kalapue
Ihu

6 Kula, Mauka Pukehu, ma Mapukehu o Ahu, Makai o Hulu, ma Malapua o o Hulu

7 Kula, Mauka o Hulu, oia no ma Mapukehu a pela ma Malapua. Makai o Kalele

8 Kula, Mauka o Kinikini, ma Mapukehu o Hulu. Makai ~~Kapapa~~ Kinikini ma Malapua o Hulu. O Hulu mai no kona aole mea kuaka ia ia.

Kamakaikuia Kookikiia

Oia ike au i kona mau kula ana aole mea kuaka ia ia.

---

38 23 Pukehu

Kaohimaunu Kookikiia

Oia ike au i kona aina ma ka ili o Pahukanila ma Kaluaaka e ona mau apana

1 Loi. Mauka o Ahu, ma Mapukehu o Kualualu. Makai o Kahakumukalii ma Malapua o Auakai

2 Kula, Mauka o Ahu, ma Mapukehu Kahakumakalii, Makai o Peter o Halulu ma Malapua o Ahu.

3 Kula. Mauka Kamakaki, Mapukehu o Kahuna, Makai o Ahu, ma Malapua o Kahuna

4 Kula, Mauka o Ahu, ma Mapukehu o Kalele, Makai Kahakumakalii, ma Malapua ~~Ke~~ Pali

5 Oia puni i ke Konohiki. No Hulu mai, mai ona makua mai no mae

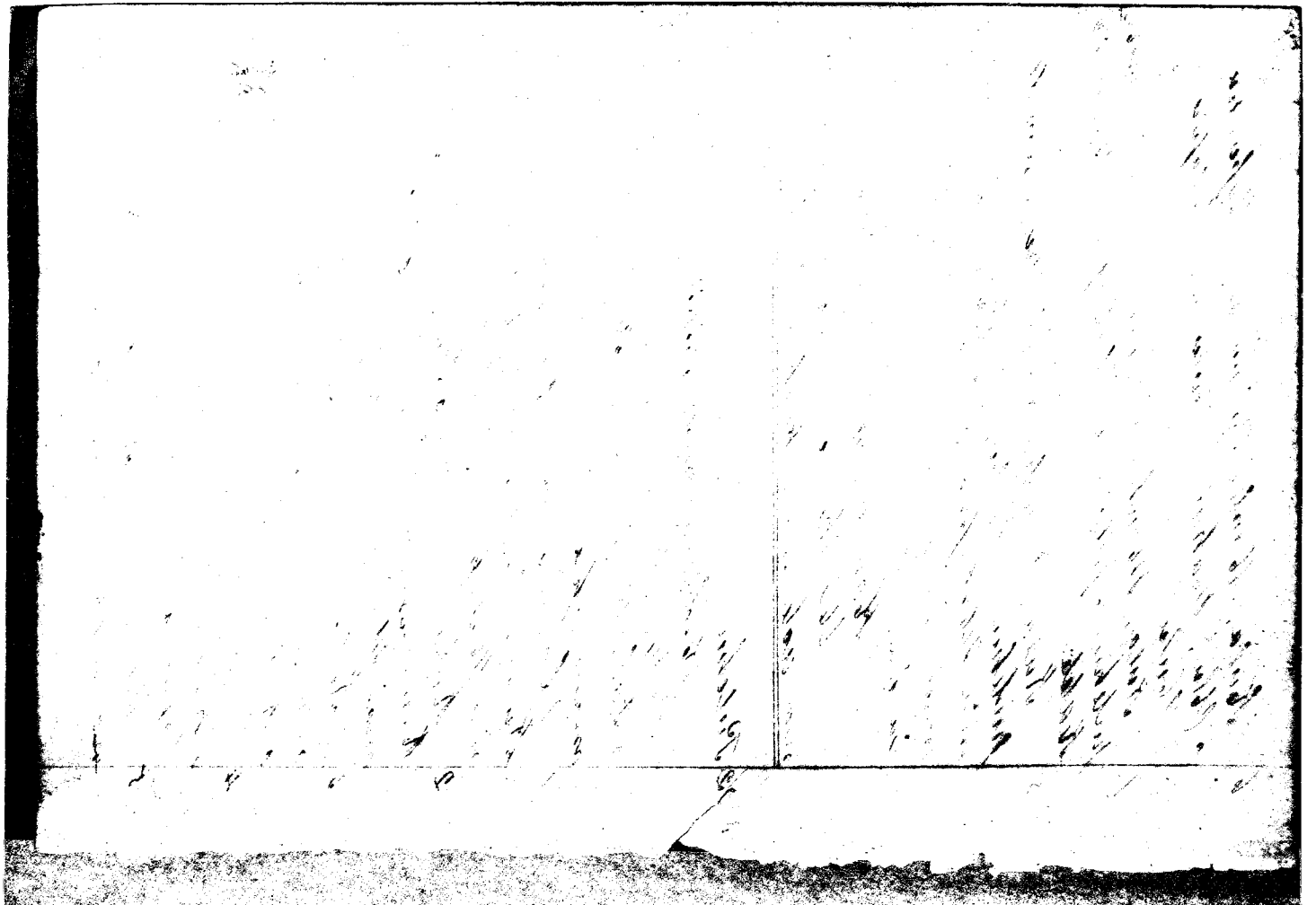

Aukai Hoohikiia

Oia ike au i kela mau Kuleana, aole
nea kuakea ia ia,

Kahakumakaliki Kuleana Kaule
5014 B Aukai Hoohikiia,

Oia ike au i kona mau Kuleana
ma ka ili o Pakukaniha ma Kahuaka
e 7 mau apana ona.

1 Ke Pa Hale, Mauka Aukai, ma Ma-
puleku o Keluki, Makai o Kulu, ma
Walapue o Kualana.

2 I loi, Mauka o Puleku, ma Mapuleku
o Kaluku, makai o Niniknua, ma Wala-
pua o Nanau

3 I loi, Mauka o Kilani ma Mapuleku
o Kaluku Makai Kaluku, aole ma Walapue

4 Kula, Mauka Aukai, ma Mapuleku
o Keluki, Makai Niniknua, ma Walapue
o Walu.

5 Kula, Mauka Kualana, ma Mapuleku
pe Pali, Makai o Kulu, ma Walapue
o Niniknua.

6 Kula, Mauka Kaohimaumu, ma Ma-
puleku, o Kulu, Makai Kualanaan
ma Walapue Puleku.

7 Kula Mauka Kaiakea, ma Mapu-
leku Pale, Makai Pale, ma Walapue
Pale, Eokolu apana no Kulu mai,
o na apana e no na Makamaka
mai

Kualana Hoohikiia
Oia ike au, na like pu me
ko Aukai.

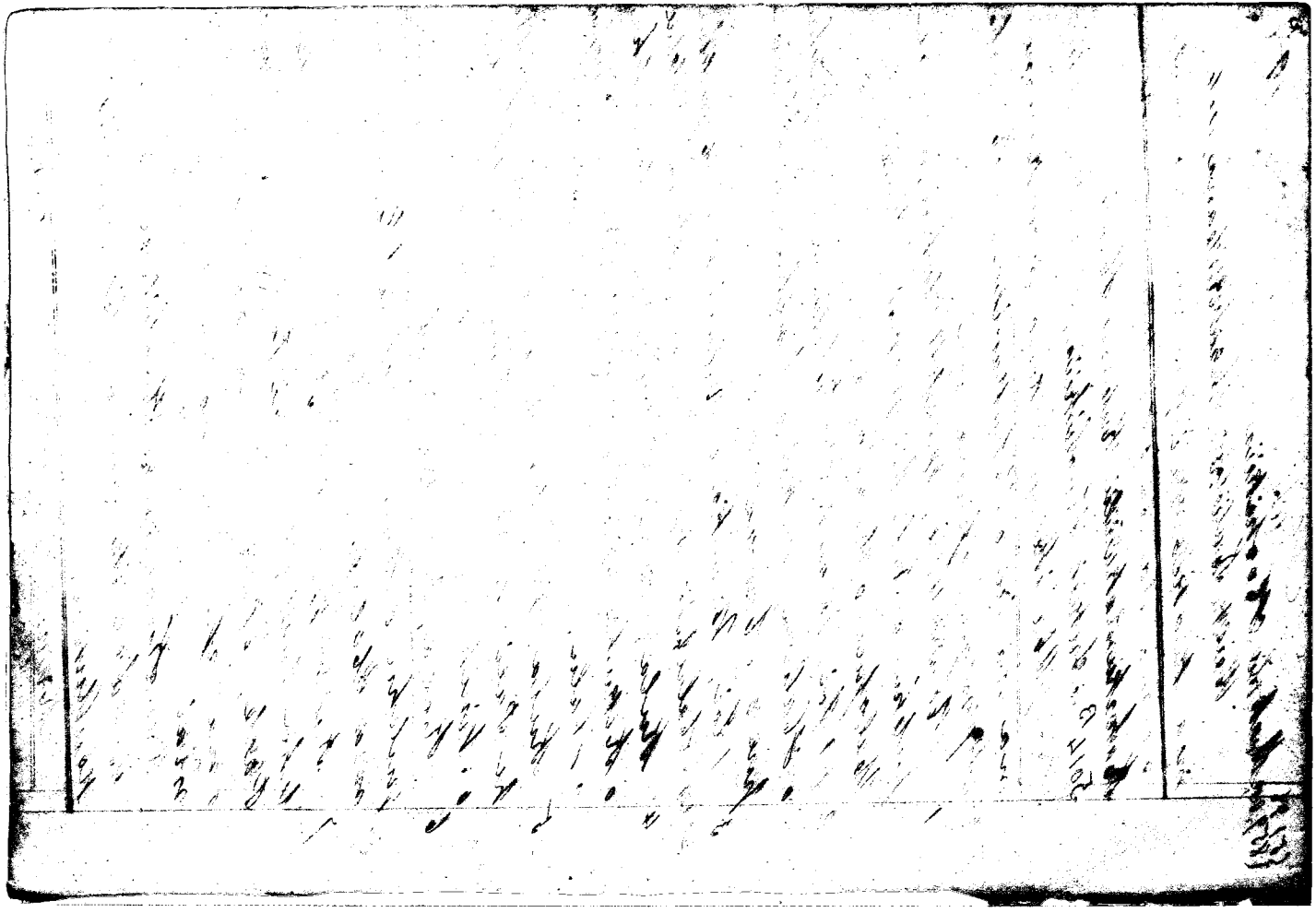

5126 Kawelo

Kahuaha + Mapulehu

Koia Kalolo Hoohikiia

Oia ike au i kona aina, a nou aku no ma ka ili o Hakawai ma Kahuaha, i ka 1853.

Ma na aoao a puni o Mapulehu Oia paa i ka paia.

8106 Aaena

E. Kalolo Hoohikiia

Owau no ka mea pana i kaawi aku kona mau aina, He pahale oia paa i ka paia, Aia ma Kahuaha, i Ka 1846 aole nea kaakaa ia, Mauka ka aina o na Misionari

---

4092 Kaluna

E. Kalolo Hoohikiia

Oia ike au i ka pahale o Kaluna, nau no i kaawi aku ia ia. Oia paa i ka paia. Mauka ka aina o na Misionari ma Mapulehu o Kaena

O ke kuleana ma Mapulehu, aole maopopo, no ke aupuni mai.

3980 Kaiku

Mapulehu

Mahoe Hoohikiia

Oia paa i ka paia, Oia ike au na Elimaleka Keaka i kaawi mai ia ia, Aia ma ka ili aina o Hakawai ma Mapulehu ia na Kaena, Mauka, he Alanui a me Kanae, ma Mapulehu Puko o Manoha Makai o Kumu o Kanae, ma Kahuaha o Kaeaana

Kaluna Hoohikiia. Oia like pu ka mawo

Nr. 1

Name

Alter Name

Geburtsdatum

Nr. 2

Name

Alter Name

Geburtsdatum

Nr. 3

Name

Alter Name

Geburtsdatum

Nr. 4

Name

Alter Name

Geburtsdatum

4204 Kw.

Dec 98

Kealaeli Koohikiia

Ua ike no au i ka aina o Kw ma ka ili o Kanalaaimi, ma ke Ahupua o Mapulehu

1 6 Loi. Mauka Kanae, ma Pukoo o Puipuhi, Makai o Kanae o Mahoe, ma Kaluaaha o ke kupuu o Nawaa.

2 Mauka o Manoha, ma Pukoo o Kanae Makai o Kanae, ma Kaluaaha o Manoha

3 Kula, Ma ka Ili o Ainaiki. Mauka o Mahoe ma Pukoo Alanui pii. Makai Kekupuu, ma Kaluaaha Kahawai.

4 Mauka o Kuanoni, ma Pukoo o Kanae No Keaka mai ke Konohiki mua o Mapulehu No Kua mai Kekahi mau kuleana ona, a no Mahoe mai Kekahi. Aole mea keu kea ia ia no keia mau wahi

Pehipolani a me Mahoe, Koohikiia

Ua like pu ko makou ike me ko Kaweeli

8954 Kekupuu

Kw Koohikiia

Ua ike au i kona kuleana aia ma ka ili aina o Kua ma Mapulehu, nau no i hoawi ia ia, No Keelu mai koe, o kuu wa i hoawi ai i ka 1840 a 1839

1 10 Loi, Mauka Mahoe, Ma Pukuoo, Alanui o Kw, Makai Kanae, ma Kaluaaha o Kanae

2 Kula, Mauka o Kanae, ma Pukoo Kahawai makai o Kanae, ma Kaluaaha he Pali No Kw mai no, a hiki i Ka wa o Kanae ke Konohiki hou

2632 Wawae

Ku Hoohikiia

Ua haawi aku au ia Ku i ka ili o Makau ma Mapulehu, i ka wa mamua loa i ka wa o Kamehameha I. e 3 apana ona

1 Aina Kalo, Mauka Kanae, ma Pukoo Makai Makahi Wakapo. Ma Kahuaaha Kanae

2 Mauka Opunui, ma Pukoo Kahawai. Makai Miaka, ma Kahuaaha Pali

3 Loi. Mauka Pali, ma Pukoo Pali, Makai Kahawai, ma Kahuaaha Pali. Aole mea keakea ia ia.

Pehipolani Hoohikiia

Ua like pu ko mana ike me Ku.

3680 Makaiki

Pehipolani Hoohikiia

Ua ike au i ka aina o Makaiki ma ka Ili aina o Kaleokane ma Mapuleku

1 1 Loi. Mauka Kanae, Ma Pukoo Kui o Kanae makai o Kanae, Ma Kahuaaha Pupule

2 Mauka Keawedi, ma Pukoo Kanae, Kanae makai, ma Kahuaaha Pupule.

No Kekoa mai kona, mai na makua mai a hiki ia ia. Aole mea keakea

Ku Hoohikiia.

Ua like pu ko mana ike

4167 Kaikawaa

Ku Hoohikiia

Ua ike au i kona kuleana ma ka ili o Kahanui ma Mapuleku.

1 Kula, Mauka Makii, ma Pukoo ko Pali makai Kanae, ma Kahuaaha Kahawai

2 No Laa mai, aole mea kuakea ia ia

3830 Pehipolani

Makaiki Koohikiia

Ua ike au i kona kuleana, ma ia ili loa, Mai na makua mai na loi i ka wa o Kamehameha I aole mea kuakea ia ia.

1 I loi, Mauka Kanae, ma Puko o Keaweeki Makai Kanae, ma Kahuaka Makaiki

2 Kula, Mauka Nawaiku, ma Puko o Koea, Makai Pepuke, ma Kahuaka Kiilauakea

3 Pa Hale, Mauka Aamui, ma Puko o Kamo Makai Pepuke, ma Kahuaka Kiilauakea.

5192 Kaeheanau

Kaiheanau Koohikiia

Ua ike au ma ka ili o Kalapa ma ke Ahupuaa o Mapulehu. No Keko a Kona, malalo o Keulu a malalo koi Kiianaia, a ia Kanae, aole mea kuakea

1 Kula, Mauka Kahaka, ma Puko o Kaiheanau, Makai Waiku, ma Kahuaka Pali

2 Mauka Keaweeki, ma Puko o Kahanai Makai Kahaka, ma Kahuaka Pali

3 Mauka Kalaeone, ma Puko o Kahanui Makai Kahaka, ma Kahuaka Pali

Makaiki Koohikiia, Ua like pu ko mana ike me Kaiheanau

3980 Kaeo

Keoni Koohikiia

Ua ike au i kona mau kuleana, ma kai ili o Puukoae ma Mapulehu, He aina kahili na mai na Makua mai, Aole mea kuakea

1 Apana Kuka, mauka Leonui ma Pukoo Pali
Makai Kalaeone, ma Kahuaaha Kahawai
2 Mauka Alaniui, ma Pukoo Kanae, Makai
Kahakai, ma Kahuaaha Leonui
Ku. Hoohikiia, Ua like pu Kou me Leonui

3198 Leonui
Ku Hoohikiia
Ua ike au he kuleana aina ma ka
ili o Kahakahawmoa ma Mapulehu, Mai na
makena mai, no i ka ma o Kamhanuha I.
Aole mea kakea ia ia.
1 Kula, Mauka Kalaeone ma Pukoo Pali, Makai
[redacted], ma Kahuaaha Kahawai
2 Kalo, Mauka Kua, ma Pukoo Pali Makai
Kuanoni ma Kahuaaha Kahawai,
3 Kula Mauka Kua, Ma Pukoo o Kua, Makai
Kuanoni, ma Kahuaaha Kuahiwi
Kalaeone Hoohikiia
Ua like pu kou ike me ko Ku.

2586 Kahuapo
Ka Hoohikiia
Ua ike au aina ma ka ili o Nakuaiole
ma Mapulehu
1 Kula Mauka Kalaeone, ma Pukoo Kahawai
Makai Kanae ma Kahuaaha Pali
2 Loi ma ka ili o Puhiwemoew, Mauka Kaluna
ma Pukoo Kilauakaka, Makai Kanae ma Kahua-
aha Kanaii
Kilauakea Hoohikiia
Ua kaawi au i na Loi e3 nona aole
mea kakea ia ia.

43 Makoe

Ku Koohikiia

Ua ike au aia ma ka ili o Ainaiki ma Mapukehu

1 Kula, Mauka Kaulubaau, ona Puko Pali Makai Piipii, ona Kalauaha Koeu

2 Kula, Mauka Pali, ona Puko Pali, Makai Waimea ona Kalauaha Pali.

No Kahauke mai kona, mai kona mau Makua mai a hiki ia ia, Aole mea keakea Kaikaauau Koohikiia.

Ua like pu kou ike me ko Ku.

3 Pa Hale ma Mapukehu ma ka ili o Nua Mauka, Aupuni, ona Puko Kanae Makai o Nawi, ona Kalauaha Kanae. No na Makua o Kana wahine mai, Ua keakea ia e Kanae i ka 1846

Pehipobani Koohikiia, Ua ike no au no Makoe no ia Pa Hale

Mr Anau Koohikiia. Ua ike au he oiaio

See 12 P.

417 Kelupaina

Mahu Koohikiia

Ua kapaii ahu au ia Kelupaina 1 Loi aia ma ke Ahupuaa o Honomuni o Kula Mamiki ka inoa o ka moo. Mauka Pilaliohe ona Kamanoni o Koiwale makai o Mahu ma Kiiula o Mahu

Kikikoke Koohikiia

Ua ike au i ke kuleana Pa o Kelupaina ma Mapukehu, Ua loihi ka noho ana, ua umi paha na Makahiki

Kabolow Koohikiia. Ua ike au i ka noho ana mabaila, mabalo o Kipe, nona ia mahina

No Kauhu mae ko Kipa maki ma ka ili aina o Kahawai

5302 Kaw

Waimea Koohikiia Kaiheawau

Ua ike au i ke kuleana o Kaw ma ka ili o Kapaloa ma Mapulehu. No Kekoa mai kona, no Kauhu mai ko Kekoa, mamua loa o Kanae ke Konohiki hou, aole mea kaakea Kula, Mauka Mauoka, ma Pukoo Kahawai Makai Opunui, ma Kaluaaka Pali

Waimea Koohikiia

Ua like pu ko mana ike me Kaiheauau

6464 Waimea

Kaiheauau Koohikiia

Ua ike au aina ma Mapulehu ma ka ili o Kapaaoko he moo o Puloloou. No Laa mai i ka wa o Kamehameha I. No kona wahine na aina mai na makua mai, aole mea kaakea

1 Kula. Mauka Kanae, ma Pukoo Pali, Makai Kauhulaau, ma Kaluaaka Kahawai.

2 Kula, Mauka Mahoe, ma Pukoo Pali Makai Kawaiku, ma Kaluaaka Pali

Supule Koohikiia

Ua like pu Komana ike me Kaiheauau

3635 Supule

Waimea Koohikiia

Ua ike au i ka moo aina aina ma Mapulehu ma Kalookane ma ka ili o Lipio. No Kekoa mai kona aina mamua loa mai no a hiki i keia manawa a noho nei mabalo o Kanae ke Konohiki hou aole mea kaakea.

1 ʻO Loʻi. Mauka ʻKanae, ma Puko Makahiki
Makai Kanae ma Kahuaha Ke
2 Kula. Mauka Kahaka ma Puko Kahawai
Makai Nunoha ma Kahuaha Pali
Kaiheauau Hoohikiia
Ua like pu no Kōou ke me Ko Waimea

4162 Kauluhau
Waimea Hoohikiia
Ua ike au i ka aina o Kauluhau ma
Mapuhu he mau o Pupanaimai ma ka ili
o Kapapoko. No Keoa mai i Ka manawa
mamua loa mai a hiki i Ka wa ia Kanae
Kula. Mauka Waimea, ma Puko Pali. Makai
Kakoe, ma Kahuaha Kahawai
Kaiheauau Hoohikiia.
Ua like pu Ko mauā ike me Waimea

3661 Moo
Kuiana Hoohikiia
Aole i hoāvi iloia pa ia Moo
ma ka ili o Kaikawai ma Mapuhu
Ua noho oia malalo i Ka 1845, Aole ma
Kakea ia ia
Pa Hale. Mauka Kelupaina ma Kahuaha
o Kawela, makai Alanui Aupuni ma Mapu
kehu o Kuiana

5015 Mookiu Kelu ke
Keonui Hoohikiia
Ua ike no au i ka aina o Mookiu
ma ka ili o Kapapoko he mau o Pa ka ina
ma ke Aupuni o Mapuhu. No Kin kaikuaa
ana mai na Kakauke i hanui mai ia ia

Ua keakea iki mai Ke Konohiki no Kou
pa ana i kou aina iho
1 Kula, Mauka Kelean, ma Pukoo Kaulaeki
Makai Kanae, ma Kahuaaha Kanae
2 Kula, Mauka Pali, ma Pukoo Makai Kahuawai
ma Kahuaaha Pali
Waimea Koohikiia
Ua like pu kou me Ke Leonui

4169 Kakii
Kaikeauau Koohikiia
Ua ike au i na Kuleana aina ona ka
moo o Kaholoa ma ka ili o Kapapoko
ma Mapuleleu. No Keia mai kona i ka
au mai ia ia malalo mae o Kaula. Ua ako
mau aole nae keakea ia ia.
1 3 Loi. Mauka Pehipelani ma Pukoo o Kanae,
Makai Kelean, ma Kahuaaha Keaweeli.
2 Kula. Mauka Kula, ma Pukoo Pali. Makai
Kaikeauau, ma Kahuaaha Kahawai.
Waimea Koohikiia. Ua like pu Ko mana
mamao me Ke Kaikeauau.

9985 Luka
Kaikeauau Koohikiia.
Ua ike au elua mau apana ma Mapuleleu
No na Makua mai no i kaawa o Kamehameha I
aole nae keakea ia ia
Pa Hale. Mauka Kalaeone ma Pukoo o Mahoe
Makai Kai. ma Kahuaaha Makaopo
2 Loko Akaakaai. Mauka. Makaiki & Keaweeli ma
Pukoo Mauka, Makai Kalaopo. ma Kahuaaha Kanae
a me Kihikanaka.
3 Loi. Mauka Makaiki. ma Pukoo o Pehipelani. Makai

Surveys
Not in Book

2362 Keaau

Luka, ma Kahuaka Makaiki, aole mea kaaka ia ia
Waipuea Koohikiia, Ua like pu kona ike me
ko Kaikeawau

3/30 Hae
O.
Hae
Z. Kaauwai Koohikiia
1 Ua loke au ua kaawi mai o Kekauhoki i ka
aina o Puko no Hae no kona hemakema, I ka
M. D. 1820 kona noho ana malaila, Mai ka Moi
mai, no kona kanaaina i ka hana o ke Aupuni
ma ka oihana Limaauhau. o J. Kapena Kekahi
nica i ike lana me Kanaina no kia kaawi ana
Eaioka Kuakamanna Koohikiia, Ua like pu
ko mana loke me ko Z. Kaauwai.
2 Ka Hale, Mauka Kula, Ma Puko, o Kaa. Makai
Alanui, Ma Wapuleku Kalaeone
3 Mauka Alanui ma Puko Loko, Makai Kai
ma Wapuleku Kalaeone, He pahale no Kia ma,
Ua paa i ka paia Kia mau pa elua, o kona mai
ponoi no Kai Koolimalima i kia mau Ka Hale
Mauka Koohikiia, Ua oiaio kia mau Ka ma
o kona mauka no Kai Koolimalima ia, Ua nohe
ia me ke Kaaka olelo,
Lokomaikai Koohikiia, Ua like au Ua kanaia
ka Loko ma Puko e na kanaka mai o a o, Mai
Kamalo a Kalawa, Ua olelo na kanaka a pau loa
na ke Aupuni i kana i ka 1824
Kamalo a me Kalama Koohikiia, Ua like
pu ko makou ike me ko Lokomaikai.

10/10 Manoka
Kaikeawau Koohikiia,
Ua like au aina ma ka moo o Kahoonoho
ma ka ili o Kapaloa ma ke Aupuaa o Wapuleku

1 Loi ma ke Kula, Mauka Alanui ma Pukoo Mauka
Makai Kamue, ma Kalauaka o Kuamo
2 Kula. Mauka Lihu. ma Pukoo Kahuwai
makai Kaw mr Kalauaka Pali.
Na noho ia me kana wahine, nona mai ke kau
aina mai kona mau makua mai i ka wa ia
Kekoa Aole ma kuakea ia ia.
Keonui Koohikiia, Na like pu me Ko Kui
kauau kōu ike

3853 Puu
Ilae Koohikiia
Na ike no au i kona aina, ua noho mua ia
a mahope noho Konohiki, Na pau no ia Puu me
ke kuakea olelo. He loi a me ke Kula. Na
puni na aoao a pau ia Ilae.

4119 Kekuhi
4125 Ilae Koohikiia
Na ike au i ka aina o Kekuhi aia ma
Pukoo, he aina kahiko mai na Makua mai Aole
nae kuakea ia ia Owau no ke Konohiki,
1 He Kalo & Ke Kula. Na puni na aoao a pau i
ke konohiki.
Puu Koohikiia,
Na ike au aia kekuhi kuleana ona
ma Pukoo 1 he loi. Mai kona mau kupuna
mai. Aole mea kuakea ia ia. Na ike no o Ilae
2 Mauka Ilae ma Kapeku Kahuaia makai Kaeo
ma Mapuleku Kalo

4153 Kahuaia
Puu Koohikiia. Na ike no au i ka aina
aia ma Pukoo 1. ma ka moo o Kaeohalu. Mona

Makua mai no a hiki mai i ka manawa o Kaeo nei, aole ma keakea ia ia. He Kuleana Loi a me ke Kula, Mauka Kaeo ma Kupeke Kenui makai Kaeo ma Papuloku Iloe

Kukamana Hoohikiia, Malihi pu Kou ke me Ko Pua:

3188 Kekio

Louisa Kalolou Hoohikiia

Ua ike au he kuleana pa, No Kaeo mai wa, paa i ka paia. He auwai kukahi wa hawi o Kekio ia Kulu aole ma keakea

1 Kula Mauka Alanui, ma Kupeke Kahawai Makai. Pa ma Pukoo Kaeo, Ka paa keia Kula i ka paia

2 Loi. Mauka Ae, ma Kupeke Kaeo, Makai Kukamana, ma Pukoo Kumaiku

---

6519 Wahilani

Puaiki Hoohikiia

Ua ike au i kona kuleana aina ma ka ili aina o Waioku ma Pukoo, He Pa kikaai Loi. No Kaailau mai a ia ia, no Kaeo mai ko Kaailau i ka 1849. Ua hoole o Kaeo i ka mea nona ka aina oia ke Konohiki, Mauka alanui, ma Kupeke ka Loko Makai Loko o ka Pukoo Kukamana.

8966 Kuluaaka

Ke Hoohikiia

Noie aku no kona aina ma Mapuehu ma ka ili o Puhi waiwai

1 Loi. Mauka Kanae ma Pukoo Kanae Makai o Kanae, ma Kaluaaka o Kanae

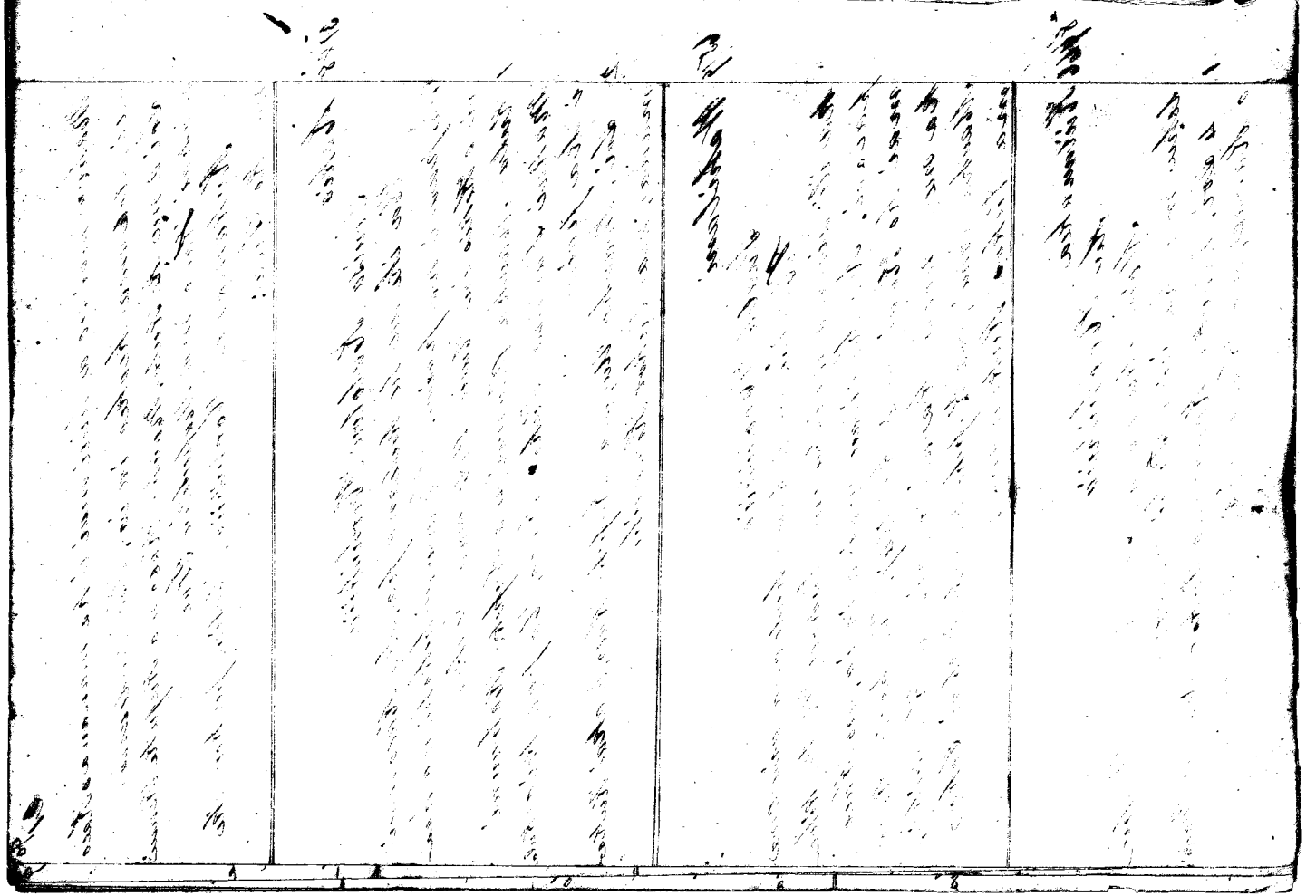

2 Koi Mauka Kuka, ma Puko Kuka, Makai a ma Kalwaha o Kanae. Na Ku ka ohana ma i kaawi mai, No Luka mai ka ohana aku Aole mea keakea ia ia

Nawaa Hoohikiia, Ua like pu ko maua ike me Kou.

5016 B

Aug No 1 1839

Oba Helu ole

Puakea Hoohikiia

Ua ike au i kona mau kuleana he mau koi he mau Kula, aia ma Puko ma ka ili o Kekakoeae

1 Koi me ke Kula, Mauka a ma Kupeke a ma Puko Kukamana, Makai Kaukai.

2 Koi Mauka Kukamana, ma Kupeke Kumano Makai a ma Puko Kukamana.

3 Moo Kula Makakualele, Mauka Kalsanui ma Kupeke Umalei, Makai Aupuni ma Puko a Kaeo

4 Mauka Umalei, ma Kupeke Kalsanui Makai Aupuni, ma Puko Kaeo

Mauka Umalei, ma kupeke Pali, Makai Hoa kolokolo

Na Kaeo i kaawi i kona makua a makua Haakwi mai i kana keiki Aole mea Keakea

Kukamana Hoohikiia

Ua like Ko maua ike me Puakea

5017 B

Kukamana 236 P.

Puakea Hoohikiia

Ua ike au i kona kuleana aia ma Kekakoae ma ke Ahupuaa o Puko, Mauka Koi, Mauka Alanui Pela ma Kupeke Makai Kai. Ma Puko Hookolokolo

2 Loi me Kula Manka Paaoao ma Kupuka Aupuni Makai Alanui ma Pukoo Kookokoko

Ua Kookikiia Ua like pu ka mana ike me ko Paakeke.

Ulapue

3836 Packe 3836

Kauhikoakoa Kookikiia

Ua ike au i ka aina o Packe ma ka ili o Kalokoio ma Ulapue, he Luna ia noia ili

1 i Loi, Manka o Kaeleo ma Kalwaaka o Ku Makai he Loko, ma Kahanamui Kauhikoa

2 Kula, Manka Waihowale, ma Kalwaaka Kula Makai Pa aina, Ma Kahanamui Kauhikoakoa

He aina kahiko nui a Kaakau, i ka manawa o Kaalou ke Lii Kiaaina o Molokai, Ua noho me na Konohiki hou me kaaka ole ia,

Kaha Kookikiia, Ua ike au elike me ko Kauhikoakoa ike, Noio aku no i kaawi ia ia.

8901 Kahaana

Kula Kookikiia,

Ua ike au, i ka aina o Kahaana ma ka ili o Punaiauai ma Kalwaaka, I Kuu wa e noho Konohiki ana mau no kona aina ua noho no nae mai muaka mai, Aole mea kaaka ia ia,

1 Pa Hale, Manka Alanui ma Mapuleku o Kula Makai Kaha, ma Ulapue o Packe

2 i Loi, aole o Kamakau i kakau i na Palena, aka, Ua kuiku me ka Apanamua paha

3 Kula, Manka Packe ma Mapuleku Kahauai Makai Kula, ma Ulapue Pali,

4 Kula, Manka Kahakumakaliilii ma Mapuleku

1894

Pacle. Makai Opua ma Waiapuu Pali
5 Kula. Mauka Kulu. ma Mapuleleu Kahawai
Makai Kekaaku ma Waiapuu Pali
6 Kula. Mauka Kalele. Kaluaaha Kahawai
Makai Kulu. ma Waiapuu Pali

4206 Kukae

Apanui Koohikiia

Ua ike au i ka aina no kona ma-
kua mai, he aina kahiko mai a Kamehameha
ma ka ili o Wawaepoele ma Kaluaaha. aole
mea kaakaa ia ia.

Apana Eoi. Mauka Pa aina, ma Mapuleleu
o Kaha. oia makai a me Waiapuu
2 Kula. Mauka Lukua, ma Mapuleleu o Ulu
Makai o Kamakahi. ma Waiapuu o Kulu
3 Kula. Mauka Moewale. ma Mapuleleu Pali
Makai Kalele. ma Waiapuu Kahawai
4 Mauka Kahakumakalii ma Mapuleleu Kula, Ma
kai Pacle. ma Waiapuu Kahawai.
5 Kula. Mauka Lukua ma Mapuleleu Kahawai
Makai Kamakahi, ma Waiapuu Pali
6 Kula. Mauka Puwainui ma Mapuleleu Pali
Makai Kamakahi. ma Waiapuu Pali.

Kulu Koohikiia. Ua like pu ko
mana manao me ko Apuni.

4196 Kiamui

Kulu Koohikiia

Ua ike au nau no i kaawi aku ia ia
i ka Pa nona, a ua noho no oia malalo
me kaakaa ole ia mai, a nau no i kaawi
aku elua wahi ma ka ili aina o Kukae
ma Pahukaula i Kaluaaha.

1 Mauka Alanui ma Mapulehu Kalalau
Makai Loko. ma Kalapue Aukai
2 Kula. Mauka Kila, ma Mapulehu Hulu
makai Pule. ma Kalapue Wawawale
3 Loi. Mauka Kawelo. ma Mapulehu Kila Makai
o Kawelo, ma Kalapue Kawelo
Kawelo Koohikiia. Na ike au. he aina
kahiko loa mamua o kou oko Konohiiki
ana no Kalapue, aole mea keakea

4177 Kwalualu
Pulehu Koohikiia
Na ike no au aia ma ka ili o Namoo
ma Kalwaaha
1 Loi. Mauka Alanui. ma Mapulehu Peleo makai
Kalalau. Ma Kalapue o Ihu
2 Kula. Mauka Hulu, ma Mapulehu o Kwalapua
Makai Ihu. ma Kalapue Pulehu
3 Kula. Mauka Wawawale. ma Mapulehu Pali
Makai Hulu, Ma Kalapue Pali
Paaluhi. Koohikiia. Na ike au i Ka
aina o Kwalualu ma Kalapue he Loi me he
Kula.
4 Mauka Alanui, ma Kalwaaha Pahuehue
Makai o Hulu, ma Kahanawai Paaluhi
Na Komo ke Kuleana o ke Konohiiki mawaena
na koe no nae ia. No Kekuhi wai na Ku
leana ma Kalwaaha, no Hulu mai na
Loi ma Kalapue, Aole mea keakea.

3837 Pule
Paaluhi Koohikiia
Na ike no au i Ka aina o Pule ma Ka
ili o Hamapuna i Kalapue

1 I Loi Mauka Kuluwaimaka ma Kaluaaka Hu-
lihee Makai Kono Ma Manawai Pala
2 Kula. Mauka Paele, ma Kaluaaka Pali
Makai Kamakahi. ma Manawai Kapaawa
3 Pa Hale ma Kaluaaka. Mauka Paele, ma
Kaluaaka Eukea, Makai Kulee, ma Manawai Kawelo

Kawelo & Kulee Koohikiia

Onawa na Konohiki mua, ke
Koolaio aku nei mana i kona mau Ku-
leana. Ua olai loa no.

Lee 981?

3831 Puapua

Wailiilii Koohikiia

Ua noho kahiko o Puapua mamua loa
a hiki i keia manawa. Aia ma Kalapue i
ka ili aina o Kalauonakukui. Ua ae aku au
e noho loa makiia pa o ia ka mea nona
ka aina.

Pa Hale. Mauka Pa aina, ma Kaluaaka. o
Pipipi Makai Alanui, ma Kahanaui Kakuole

6576 Wailiilii

Paele Koohikiia

Ua ike au i kona aina aia ma ka
ili o Kalauonakukui ma Kalapue.

1 I Loi. Mauka Konohiki ma Kaluaaka Kakuole
ma Kahanaui Kaula. Makai Kawelo
2 Kula. Mauka Kakuole, ma Kaluaaka Kawelo
Makai Kuikuwa. ma Kahanaui Kahanaui
Ua noho ia mamua loa a hiki i keia
manawa. Aole mea kaakaa ia ia.

Kawelo Koohikiia

Ua ike no au e like me ka ike
o Paele, Onaa no ke Konohiki.

3958 Hilo

Makaki Koohikiia

Na ike au i ka aina aia ma Waiapue ma ka ili o Maii. Mai na makua mai no Ua noho mai na Konohiki hou, aole nae mea kuakea

1 Aina kalo, Mauka Kawelo ma Kahuaaka Hanakahi. Makai Konohiki. Ma Manowai o Ke
2 Aina kalo pahe, Mauka Keamui ma Kahuaaka Pali. Makai Kahuaku ma Manawai Kahawai

Kawelo Koohikiia. Na like pu koia ike me ko Makaki ike.

3823 Paba

Kaupe Koohikiia

Na ike au i ka aina o Paba ma ka ili o Kekahawa ma Waiapue. Na Kawelo no i haawi mai i kona aina i ka 1847 aole mea kuakea ia ia.

1 Aina kalo. Mauka Kuluwaiomaka ma Kahuaka Paba, Makai Kawelo ma Kahanamui Paele
2 Kuloa. Mauka Kuaiua, ma Kahuaka Kawelo Makai Papuaa, ma Kahanamui Koeeckaia.

Kawelo. Koohikiia

Nou aku no, o noho no ia me ke kuakea ole ia mai.

4170 Kaupe

Kawelo 2 Koohikiia

Aia kona aina ma ka ili o Kaulokukui ma Waiapue, No Kaopuhiwa mai oia ke Konohiki mua, Aole mea kuakea.

1 Aina kalo, Mauka Konohiki, ma Kahuaka Kuna Kaia Makai Konohiki, ma Kahanamui Pohuehue,

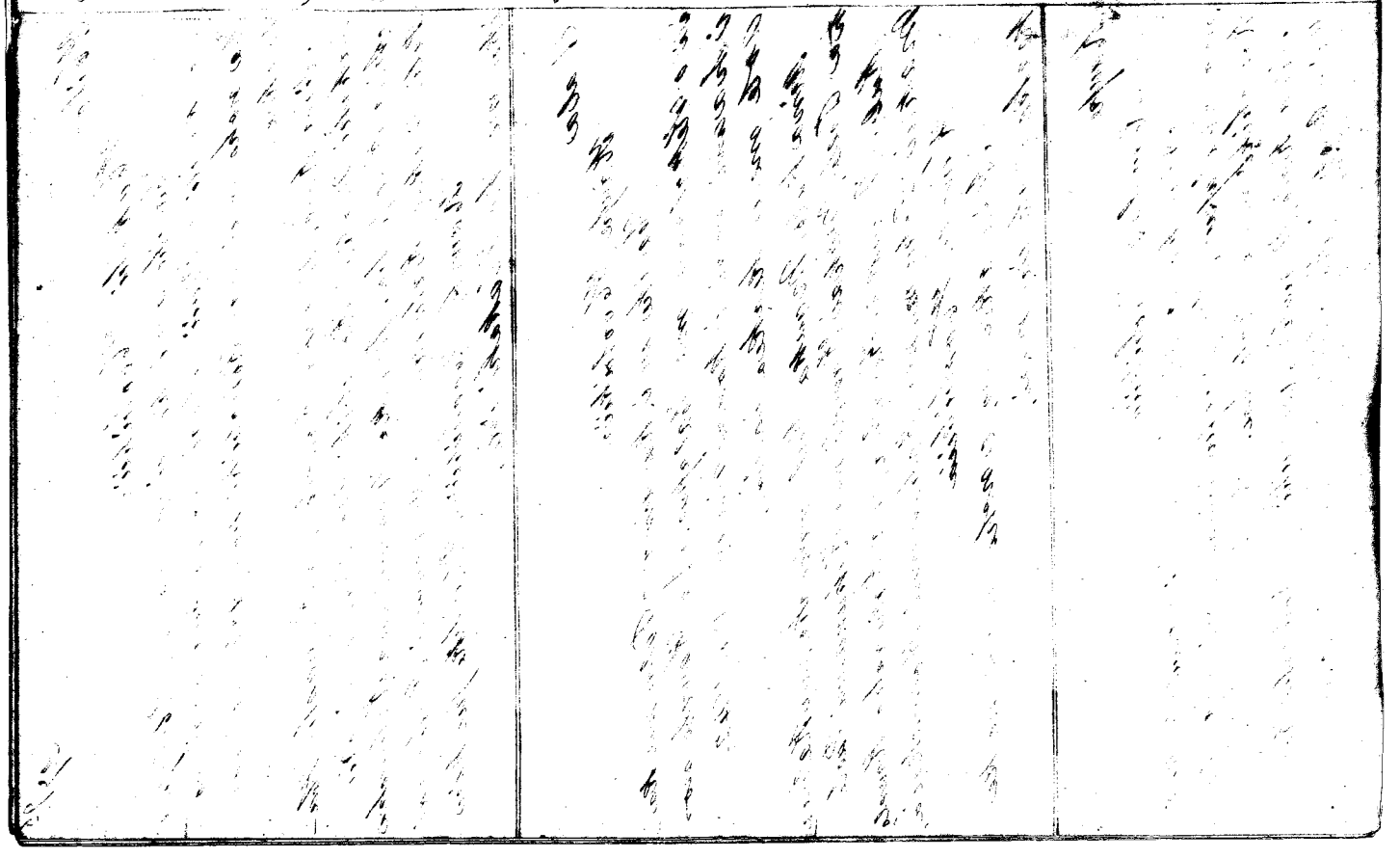

2 Aina kula, Mauka Kawelo ma Kaluaaha Pali Makai Kawelo ma Kahanamui Pohuehue

Kawelo Hoohikiia. Ua like pu me Kawelo 2.

3840 Paabuki

Kaale Hoohikiia

Ua ike au aina ma ka ili o Puuhanau ma Malapue, Mai ka wa o Kaakau mai, a hiki i na Konohiki hou aole ma kekaa.

1 Loi Kalo, Mauka Alanui ma Kaluaaha Kualualu Makai Loko, ma Kahanamui Paele.

2 Aina Kula, Mauka Kawelo ma Kaluaaha Kualualu Makai Pa, ma Kahanamui Kahiau.

3 Aina kula, Mauka Paele ma Kaluaaha Pali Makai Kaluaa, Mau Kahanamui Kahawai.

Kawelo, Hoohikiia. Ua like pu me ka Kaale.

See 104 1.

4618 Pahuehue

Paabuki Hoohikiia. Ua ike au i ka Aina Kalo ma ka ili o Namoku ma Malapue.

3916 Nahoanui

Kahauweai Hoohikiia

Ua ike au ma ka ili aina o Koko ma Malapue

1 Loi Kalo, Mauka Alanui ma Kaluaaha Paele Ma Kai Konohiki ma Kahanamui Puupuu

2 Aina Kula, Mauka Konohiki ma Kaluaaha Kanaloki Makai, Kaheaku, ma Kahanamui Kuapuu

3 Aina Kula, Mauka, Paele, ma Kaluaaha Konohiki Makai Paele, ma Kahanamui Kahawai

Ua ka apana mua, Ua komo na Loi Poulima e 4 o ke Konohiki aole ona kuleana ilaila

Kawelo Hoohikiia. Ua like pu kau me Kahauweai

See 95 P.

29

3821 Puupuu

Makuahoe Koohikiia

Oia iho au i kona aina ma ka ili aina o o Koolupuahii ma Halapue, he aina kahiko loa no mai ka wa o Kamehameha I mai. Aole mea kakia

1 Iloi, Manka Mamii ma Kaluaaha Nahoaai, Makai Loko, ma Kahanamii Lanaia

2 Manka Kakiaw ma Kaluaaha Pahuhi Makai Konohiki ma Kahanamii Waiakii

Kanela Koohikiia, Oia like pu me ka Makuahoe.

See 80 P.

4204 Aa

Makaiki Koohikiia

Oia iho au he aina ko Ku ma ka ili o Naniuliua, a me ka Pakale ma ka ili o Punkaha ma Halapue. He aina kanoha mai na Makua mai, a hiki i na Konohiki hou. Aole mea kakia

1 Aina Kalo, Manka Pa aina ma Kaluaaha o Hilo Makai o Konohiki ma Kahanamii Paele

2 Kula, Manka Hanakahi, ma Kaluaaha Hanakahi Makai Pa, ma Kahanamii Pala

3 Pa Hale, Manka Kaule, ma Kaluaaha Konohiki Makai Hanakahi, ma Kahanamii o Waiakii

Kanela Koohikiia, Oia like pu me ka Makaiki

3966 Hanakahi

Hilo Koohikiia

Oia iho au aina ma ka ili o Kuaimanaki ma Halapue

1 Aina Kalo, Manka Pa ma Kaluaaha Kaheaku Makai Konohiki ma Kahanamii Hilo

2 Manka Kuluwaimaka ma Kaluaaha Kula, Makai Pa ma Kahanamii Kaakikoakoa. He pa kamu no a ua hoawi ka mea oona ka aina, ua punii i ka Paia

Na Mekuhana i hoonoi ia wahi, He aina kahi
ona kahi e, he kula kamu ai. no Paele mai kela
wahi, mai mua loa mai no wae. Aole mea kaakea
Kaweloo Koohikiia. Ua like pumeka Hilo.

4178 Kuikawa
Paele Koohikiia
Ua ike au, aia ma ka ili o Nalowikolu
ma Kalapue, Mai pa Makua mai kona aina
a ili maluna ona, Aole mea kaakea.
1 3 Loi. Mauka Konohiki, ma Kahuaaka. Kaaukakini
Makai Kahiau, ma Kahanaanui Konohiki.
2 Aina kula. Ua puni i ka pali na aoao
Kaweloo Koohikiia, Ua like Kiu me ko Paele.

4194 Kuluwaimaka
Paele Koohikiia
Ua ike au aia ma ka ili o Kwahuai ma Ka
lapue, No Kopukaiwa mai kona aina a hiki i
ka manawa o J. Kamakini, Aole mea kaakea iaia
1 Aina Loi, Mauk. Alanui, ma Kahuaaka Konohiki
Makai Pala, ma Kahanaanui Konohiki.
2 Aina Kula, Mauka Paele, ma Kahuaaka Pali, Makai
Hanakahi, ma Kahanaanui Kapawa,
Kaweloo Koohikiia, Ua like me ka Paele.

4078 Kahiau
Kaakoko Koohikiia
Ua ike au aia ma ka ili aina o Naulu,
ma Kalapue. No Kopukaiwa mai kona i ka 1834
Aole mea kaakea ia ia
1 Aina Loi, Mauka Kuikawa ma Kahuaaka Konohiki
Makai Konohiki, ma Kahanaanui Kaakoko
2 Aina Kula. Mauka Paele, ma Kahuaaka Paahuhi

Makai, Kaupuu ma Kahananui Kuikawa.
3 Aina Kula, Mauka Puupuu ma Kahuaaka Pali
Makai Makuole, ma Kahananui Kahawai
Kawelo Hoohikiia, Ua like pu kou me Makuole

41/22 Kaheaku

Paele Hoohikiia

Ua ike au aia ma Kalapue ma ka ili aina
o Kalawaku, He aina kahiko mai ma kupuna
mai a hiki i keia manawa, Aole ma keakea ia ia
1 Aina Kula, Mauka Keanui ma Kahuaaka Pali
Makai Hilo ma Kahananui Kahawai
2 Aina Kalo, Mauka Konohiki, ma Kahuaaka Oopa
Makai Konohiki ma Kahananui Wainaka,
Kawelo Hoohikiia, Ua like pu kou me Paele.

39/ Kuliloe

Kauhikoakoa Hoohikiia

Ua ike au i ka aina o Kuliloe ma Kaukeano
ma Kalapue, No Kawelo mai, Aole ma keakea
1 Aina Kalo, Mauka Konohiki, ma Kahuaaka Kauhi
Makai o Loke, ma Kahananui Paele
2 Aina Kula, Mauka Paele, ma Kahuaaka Kulauaima
Pa, makai Kauhi, ma Kahananui Konohiki,
Kawelo Hoohikiia, Ua like pu ko mana manao

40/ Kana

Hakuole Hoohikiia

Ua ike au i keia pa o Kana aia ma ka ili aina
o Hookupaliii ma Kalapue, Ua loaa keia pa ma-
mua i ka wa o Kamehameha I, Aole me keakea
Pa Kale, Mauka Pa, ma Kahuaaka Paahuki
Makai Aupuni, ma Kahananui Waiahiki
Kawelo Hoohikiia, Ua like pu ko mana manao

8105 Kakaole

Kanakahi Koohikiia

Oia ike au i ka aina aia ma Ualapue, ma ka ili o Manienie. No kekuehike mai Kona, mamua loa, oia ka manawa o Kamehameha I, aole mea keakea ia ia

1 Aina Kalo. Mauka Alanui, ma kahuaaha Kaheiau Makai Konohiki, ma Kahanamui Waiiilii

2 Aina kula Mauka a ma kahuaaha Waiiilii Makai ~~Kaale~~ Pa aina ma Kahanamui Kaule

3 Aina Kula, Mauka Kaheiau, ma kahuaaha Kaa Kaai, Makai Kawaia, ma Kahanamui Kahanai.

Kaulelo Koohikiia, Oia like pu ko mana manao.

4314 Kaukikoakoa

Paele Koohikiia

Oia ike au aia ma ka ili aina o Wooiki ma Ualapue. No Keopuhiwa mai ke konohiki mua aole mea keakea ia ia

1 Aina Kalo. Mauka konohiki ma kahuaaha Paele, Makai Loko ma Kahanamui Kulihee.

2 Aina Kula, Mauka Kulihee, ma kahuaaha Kuluwai maka, Makai Kapuawa ma kahanamui Kaiiki

Kaulelo Koohikiia, Oia like pu ko mana ike.

---

5 B Kaholowaa No 10505 Ie. Page 16

Kamauoha Koohikiia

Oia ike au i ka pa ma Ualapue ma ka ili o Pauhuha. He pa Hale hooilina mai na makua mai aole mea keakea.

Pa Hale. Mauka Konohiki ma kahuaaha o o Kulihee, makai Kaule, Ma Kahanamui Eli

Kaulelo Koohikiia.

Oia like pu ko mana manao.

9147 Kaia

Kaahuhaukini Hoohikiia

Ua ike au i na aina o Kaia ma ka ili o Namoku ma Halaipue, No Mamo mai kona aina i ka manawa o Keopuhiwa ke Konohiki mua a hiki i ka manawa o Kawelo ke Konohiki hou iva ae maikai mai no o Kawelo ke Konohiki hou.

1 Aina Loi, Mauka Kahe, ma Kahawaha Kaupe Makai Konohiki, ma Kahananui Kualualu,

2 Aina Loi, Mauka, Pa ma Kahawaha Ili o Paukeano a me Kawelo Makai Konohiki, ma Kahananui Konohiki

3 Ma Ka ili o Punawai, Mauka Pa, ma Kahawaha Kaupu, Makai Loko, ma Kahananui Konohiki Lawaia

---

4054 Kamawoha

Kahawaiai Hoohikiia

Ua ike au aia ma ka ili o Kuaipunipuni ma Ahupuaa, No Kahuikui mai Kona aina, Aole mea kaaka ia ia.

Aina Kula, Mauka Kahawaiai, ma Kahawaha Kahawai, Makai Konohiki, ma Manawai Pali Kuahine Hoohikiia, Owau no ke Konohiki Ua like pu ko mawa manao me Kahawaiai.

4166 Mekalama Kaule

Kamawoha Hoohikiia

Ua ike au i ka aina o Kaule ma ka ili o Paukeha ma Halaipue

1 Aina Kalo + Kula Mauka Alanui ma Kahawaha Waiiliki, Makai Konohiki ma Kahananui Loi

2 Aina Kula, Mauka Kanahahi ma Kahawaha Konohiki, Makai Alanui me Kahananui Pale

Eskolu apana ikoe no ka Luiki, ua Kuleana ae nae. Aole mea kaaka ia ia.

He aina kakoko no mai na makua mai i ka
manawa o Kamehameha I. ka noho ana
~~Kaahumanu~~ Hoohikiia, Ua like pu
ko mana manao me ko Kamamoku

9102 Kaahumanu
Hakuole Hoohikiia

Ua ike au i kona aina ma ka ili o Aiiio
ma Ualapue, a me ka pe aia me Kahananui
No Kawelo mai kona aina ma Ualapue
Okela pa no kona makuakane mai, na make
ia, na hoiti ia ia.

1 Aina Kalo, Mauka Wapuni, Kaluaaha Konohiki
Makai, a ma Kahananui ke Konohiki

2 Aina Kula, Mauka Hakuole, Kaluaaha Paahihi
Makai Nahoaai, ma Kahananui Lawaia

3 Pa Hale, Mauka Konohiki, ma Kaluaaha Kahawai
Makai Alanui, ma Manawai Kahuau

9101 Kahahane
Kahoohalahala Hoohikiia

Ua ike au i ka Loi ma Manawai, a me ka ma
Kahananui aia me Apakahakele ka Loi ma
Manawai, i ka 1839

1 Loi Kalo, Mauka Kapuku, Kaluaaha Maunakani
Makai Konohiki, ma Olua Kapano.

Na Kapuku i haawi i kia loi ia ia, Na Kahue
ke Konohiki o Kahananui i haawi mai ka
Pa ia ia, Ole mea kealea,

Kapuku Hoohikiia, Ua like pu ko mana
like me Kahoohalahala,

3678 Kuolo
Kaupe Hoohikiia,

Oia ike au i ka aina ma ka ili o Innamanu ma Halapue.

1 Aina Kalo. Manka Kakeaku, ma Kahuaaka o Kila, makai Kawelo. ma Kahanamui Konohiki

2 Manka Ihu, ma Kahuaaka Pali, Makai Keli ma Kahanamui Pali, Oia Komo ke Konohiki maloko o na Loi Kalo, Nona makua mai no ike manawa o Keopuhiwa, a hiki i ka manawa o Kawelo ke Konohiki hou.

Kawelo. Konohiki, Oia like pu ko mana manao

3792 Kenakaia

Kaupe Konohikiia

Oia ike ana aia ma ka ili o Makupa ma Halapue,

1 Aina Kalo. Manka Anpuni, ma Kahuaaka Pale makai Konohiki, ma Kahanamui Kaupe

2 Aina Kula, Manka Piimoku ma Kahuaaka o Pala, Makai, Pa ma Kahanamui Kaupe,

Oia Komo ke Kuleana o na Konohiki maloko o Kela Kuleana, No Keopuhiwa mai kona noho ana a hiki i ka manawa o Kamakini, te mea keaka ia ia

Kawelo Konohikiia, Oia like pu me ko Kaupe

See 97 P.

4416 Pohuehue

Kila Konohikiia

Oia ike au i ka aina ma ka ili o Namoo ma Kahuaaka,

1 Aina Kula. Manka Kamoku, Mapuleku o Ihu Makai Nawaa, ma Halapue Aukai

2 Aina Kalo, Manka, Kekuke ma Kahuaaka Kaupe Makai Konohiki ma Halapue Kualualu,

Elua Kuleana ma Kahuaaka, o Ka aina

Ma Waiapuu he aina Kalo, Wa noho ma Kahuaoka i ka 1839, Wa noho ma na Luiki Kalo ma Waiapuu i ka 1846. Aole mea kealea.

5184 Kekahe
ʻ Hilo Hoohikiia

Wa ike au i ka aina o Kekaha ma Waiapuu ma ka ili o Namoku ae. No Kawelo mai koua aina,
Aina Kalo, Mauka Alanui ma Kahuaoka Kaupe Makai Pohuehue, ma Kahanaumi Kualualu,
Aole mea kealea ia ia, Kawelo Hoohikiia. Wa like pu ko mana manao me Hilo.

5019 Paele
Kaupe Hoohikiia

Wa ike au i ka aina ma Waiapuu ma ka ili kina o Kupa 2. No Kaakau mai kela aina i ka manawa o Kholiko, Wa noho me kea kealea iki a
1 Aina Kalo, Mauka Honohiki, ma Kahuaoka Pala Makai Honohiki ma Kahanaumi Koenakaia.
2 Aina Kula, Mauka Copa, ma Kahuaoka Kue Makai Kaukikoakua, ma Kahanaumi Pali
Kawelo Hoohikiia Wa like me ko Kaupe.

5020 Paele Kaule
Kaule Hoohikiia

Aia ma ka ili o Kaole ma Waiapuu, Mai a Keopukiua mai Ka noho ana, Wa komo ke kulana i ke Honohiki malako, no ke Honohiki noia. Aole mea kealea ia ia.
1 Aina Kula, Mauka Alanui ma Kahuaoka Paakiki Makai Honohiki, ma Kahanaumi Kahawai,
2 Aina Kula, Mauka Kaule, ma Kahuaoka Kakuole, Makai Alanui Ma Kahanaumi Kahawai, Kawelo Hoohikiia Wa like

3792 D

Kawelo Kaule,

Kaupe Koohikiia

Koomuku ka ili ma Malapue, Mai a Kaakau mai kona noho ana a hiki i keia manawa aole mea kaakea ia ia

1 Aina Kalo, Mauka Konohiki ma Kahuaaka Kula Makai Keonui ma Kahanamui Konohiki

2 Aina Kula, Mauka Ihu, ma Kahuaaka Pali Makai Hilo ma Kahanamui Pali,

3 Pa Hale, Mauka Manui, ma Kahuaaka Pali Makai Kaahikaakoa ma Kahanamui Kulauwaimaka

Kawelo Koohikiia, Ua like pu me ka Kaupe

3792 E

Kahanamui Kaule

Kahawaeai Koohikiia

Ma Ka ili o Waikakulu ma Malapue. No Kaiiuli mai kona aina i ka manawa o Kiholiiho

Aina Kula, Mauka Kuapuu, ma Kahuaaka Pali Makai Pipipi, ma Manawai Pali. Aole mea kaakea.

Kaule Kaahikiia, Ua like pu me ka Kahawaeai,

5138

Kekipi

Leimakani Koohikiia

Ma Ka ili o Kekuipoko ma Manawai, No Koonawle mai kona aina i ka 1848, Aole mea kaakea.

1 Aina Kalo, mauka Kekiapaiole, ma Malapue o Leimakani Makai Leimakani ma Ehia Kaholo.

2 Aina Kula, Mauka Waiaakolo ma Malapue Pali Makai o Kaiwa, Keaiki Koohikiia. Ua like pu Ko mana ike.

5136

Kaha

Keaki Koohikiia,

O Kaulu Ka ili ma Manawai, Loi me ke Kula, mauka Nawahie, Malapue Konohiki, Makai Pono, ma Ehia —

Ekolu apana like pu me kela apana ke wahi koi mai
No Naonea mai kona aina, Ke Pi Hale aia ma
ka ili o Ohia, Ule mea kanu, Eia na palena,
Mauka Paipuiku, Malapue Kahola, Makai Paipuiku, ma
Keawanui Kauwiki

Kuaana Hoohiki ia, Ua like pu ko mana manao

244) Kamukani
Kaluau Hoohiki ia

Ma Kahuaolepau ka ili ma Manawai, No
Koonaulu mai kona aina i ka 1843

1 Aina koi, Mauka Waiaholo, ma Kaluaka, Makai Konohiki
ma Ohia Kahakane

2 Aina kula, Mauka Kaluau, Kaluaaka Pali, Makai
Konohiki, ma Ohia Laaka, Ule mea kanu
Kuaana Hoohiki ia, Ua like ko mau ike.

3/51 Waiaholo
Kaluau Hoohiki ia

Ma ka ili o Kaluaowi ma Manawai

1 1 koi o Kahoopai, Mauka, Kahiapaiole, ma Malapue o
Kahoolua, Makai Mamukani, ma Ohia Kapuaku,

2 Aina kula, Mauka Kahola, ma Malapue Pali, Makai
Kahawai, ma Ohia Kuaana,

3 Aina kula, Mauka Kuaana, ma Malapue Pali
Makai Kaiwa ma Ohia Laaka,

4 Ka Hale, Mauka Kahoopai, ma Malapue Kikoopaa
Makai a me Ohia he Konohiki,

No Kaluau mai ka ili aina, No Kahola mai ka
Pa Hale, mai na makua mai o Kaluau mamua
loa, a hiki i ka manawa o Koonaulu, Aole
me a kaaka ia ia a hiki i kela manawa,

Kahola Hoohiki ia, Ua like pu ko mana
ike me ke Kaluau.

8102 Kapaku

Kaluau Koohikiia

Ma ka ili aina o Apokahekili ma Manawai

1 Loi. Mauka Kaluau, ma Malaepue Kahaiakolo. Makai Kahahane, ma Ohia kuaana.

2 Aina kula. Mauka Kaluau, ma Malaepue Kahoohalahala Makai kuaka, ma Ohia Pali.

3 Aina kula. Mauka kuaka ma Malaepue Kahawai Makai Pohakaakaa. ma Ohia Pali.

4 Aina kula. Mauka kuaka, ma Malaepue Waiahole Makai Kapuna. ma Ohia Pali.

5 Aina kula, Mauka Alanui, ma Malaepue Keonea Makai Nahahie, ma Ohia Keaki.

I ka manawa o Koonaulu ka no ho ana i ka 1847. Aole mea kaaka ia ia.

Kuaana Koohikiia. Ua like ke mau i ke.

4961 Keaki

Kikoopaoa Koohikiia

Ma ka ili o Punhale ma Manawai.

1 Aina Kalo. Mauka Konohiki ma Malaepue Kapuna Makai Konohiki, ma Ohia Kalamaika

2 Kula. Mauka kuaka, ma Malaepue Kahale. Makai Nahahie, ma Ohia Kalamaika

3 Kula. Mauka Kapuna. ma Malaepue Kehale Makai kuaka, ma Ohia Pali.

4 Pa hale, Mauka Alanui, ma Malaepue Kapuka Makai a ma Ohia Konohiki.

I ka manawa o Kamehameha I, ka noho ana ma ka ili aina o Punhale. O ka ja aia ma Ohia i ka manawa o Kekiewa nana no i kaani mai ia Keaki. Aole mea kaaka

Leimakani Koohikiia. Ua like au elike me ko Kikoopaoa.

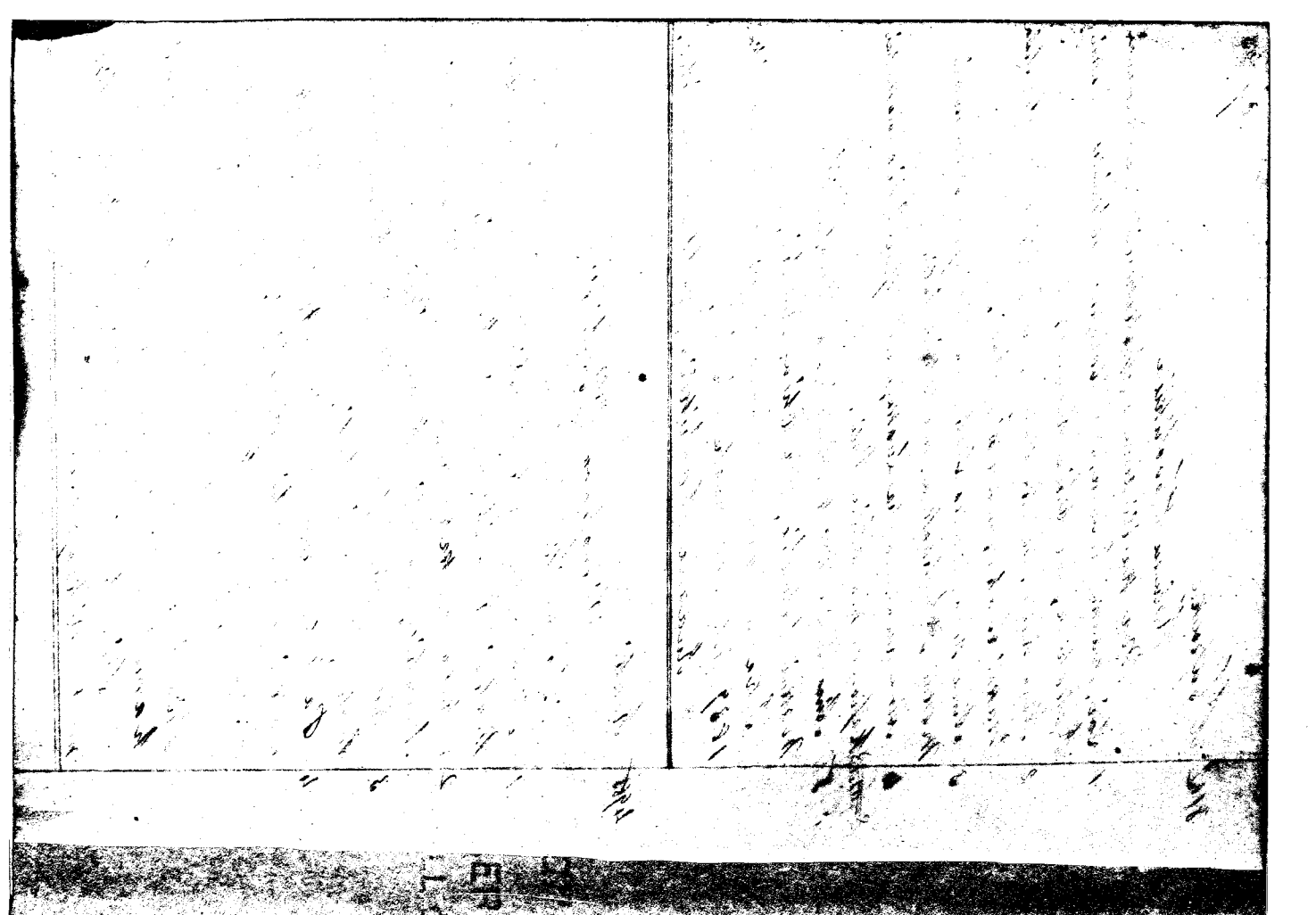

8908 Kahiapaiole

Kaluau Koolikiia

Ma ka ili o Kapiioko ma Manawai. He aina Koolina mai na Kupuna mai, aole ma kaakea ia ia.

1 Aina Kalo, Manka Kahola, ma Kalapua Kaluau Makai Ahuiahole, ma Ohia Kalaihoe,

2 Kula, Manka kuaana, ma Kalapua Kahawai Makai Keimakani, ma Ohia Kaluau.

Kukoe, Aoao 244

8956 Kiekie Koolikiia

Ma ka ili o Chiapekepe ma Manawai

1 Aina Kalo, Manka Kapuka, ma Kalapua Kahuna Makai Kalamaika ma Ohia Konohiki

2 Kula, Manka Kaki, ma Kalapua Kahiapaiole Makai Konohiki, ma Ohia Pali.

Ika manawa o Kamehamehameha I ka noho ana o na Makua, Aole mea kaakea ia ia

Kuaana Koolikiia, Ua like ko mana manao

4899 Kalamaika

Keaki Koolikiia

Ma ka ili aina o Ainihua ma Manawai

1 Aina Kalo, Manka Nawahie, ma Kalapua Keaki Makai a ma Ohia Konohiki

2 Kula, Manka Konohiki ma Kalapua Keaki, Makai Nawahie, ma Ohia Pali.

3 Kula, Manka Keaki, ma Kalapua Pali, Makai Kapuka ma Ohia Pali.

4 Pa kele ma Kuapohaku i Ohia, Manka Alanui, ma Kalapua Kuamalana, Makai Kaluau, ma Ohia Kahawai

Kuaana Koolikiia, Ua like pu ko mau ike

4683 Leimakani

Keaki Hoohikiia

Ma ka ili o Kukaioke ma Manawai, Ka
manawa o Kamehameha Ka noho ana a hiki
i Kia manawa, aole mea kaaka ia ia
1 Aina Kalo, Mauka Kahole, ma Kalapua Kuaana
makai Kaiwa, ma Ohia Kekipi.
2 Kula, Mauka Kahiapaioke, ma Kalapua Kahawai
Makai Kahoohalahala, ma Ohia Kumalana,
3 Kula, Mauka Kekipi, ma Kalapua Kahawai, Makai
1 1/2 Konohiki, ma Ohia Kalamaika
4 Kula, Mauka Kaohe ma Kalapua Pali, makai
Manukani, ma Ohia Kahawai,
Kuaana Hoohikiia, Ua like pu ke mau ike

4284 Kahole

Kiekie Hoohikiia

Ma ka ili o Pohakuloa ma Manawai, Ma
ka manawa Kahiko mai kona noho ana,
aole mea kaaka ia ia,
1 Aina Kalo, Mauka Kiekie, ma Kapua Leimakani
Makai Kahoopai, ma Ohia Konohiki
2 Kula, Mauka a ma Kalapua Kuaana, Makai Kekipi
Mai Ohia Keaki
3 Pa Hale, Mauka Kahamui, ma Kalapua Kaluau
Makai Kekipi, ma Ohia Konohiki.
Kuaana Hoohikiia, Ua like pu ke mau ike.

4285 Kuaana

Kahoohalahala Hoohikiia

Ma ka ili aina o Kaluaokapahu ma Manawai
No Koonanlu mai kona aina i ka 1839
aole mea kaaka ia ia Oia no ka aina
Kalima mahalo o Koonanlu.

1 Aina Loi, Mauka Kahookalakala, ma Kalapua o Konohiki, Makai Konohiki, ma Ohia Manukani
2 Aina Kula, Mauka Kuhoe, ma Kalapua Waiaholo Makai Kahoopai, ma Ohia Lwake
3 Aina Kula, Mauka Konohiki, ma Kalapua Pali Makai Kaiwa, ma Ohia Lwaka.

---

409 Kahookalakala

Kuaana Hoohikiia

Ma ka ili aina Kukuikomo ma Manawai I ka manawa o Kamehameha I ka moku ana aole mea kaaka ia ia,

1 Aina Kalo, Mauka a ma Kalapua he Konohiki Makai Kuaana, ma Ohia Waiaholo
2 Kula, Mauka Kaholo ma Kalapua Pali Makai Kaholo, ma Ohia Kahawai
3 Kula, Mauka Kahoopai ma Kalapua Pali Makai Kaholo, ma Ohia Kahawai,
Kuaana Hoohikiia, Ua like pu ko mana ika,

---

186 Kikoopaa

Kumalawa Hoohikiia

Ike ka Hale ma Manawai. Mauka Kahuau ma Kalapua Kahawai, Makai Kimakani, ma Ohia Waiaholo. No Kekiie mai Ka aina i Ka manawa o Kamehameha I aole mea kaaka.

1488 Kahuau

Manukani Hoohikiia

Ma ka ili o Kaulu ma Manawai, Mai na makua mai i Ka manawa o Hoapili Kane, aole mea kaaka ia ia.

1 Aina Loi, Mauka Waiaholo, ma Kalapua Kuaana Makai Konohiki, ma Ohia Kahakane.

2 i Aina Kula, mauka Kalamaika, ma Kalapua Kahikapaiole, Makai Kumalawa, ma Ahia Pali
Kuaana Koohikiia Na like pu Ka mana ike

4762 i Napela

Kiekie Koohikiia

Ma ka ili o Pohakuloa ma Manawai
1 Loi, mauka Kaholo, ma Kalapua o Kekipi
Makai Kahoopai, ma Ahia Kaholo
2 Pa Hale, Mauka e ma Kalapua Kahawai
Makai ke Kai, ma Ahia Kaholo. No Kaholo
mai ke Loi, No Kahawaiui ka Pa Hale
Kaholo Koohikiia, Na like Ke mana ike, aole
oneu keakea ia ia.

5092 Kapono

Kuiana Koohikiia

Ma ka ili o Kapipa ma Manawai, No
Koonanlu mai i Ka 1839
1 Loi, Mauka Keaki, ma Kalapua Kuaana Makai
Konohiki, ma Ahia Kuaka
2 Kula, Mauka Kumalawa ma Kalapua Leimaka-
ni, Makai, Kuhoe, ma Ahia Pali
3 Kula, Mauka Kuaka, ma Kalapua Leimakani
Makai Kaiona, ma Ahia Pali
Aole me kaakea ia ia

4175 Kahiau

Kahoohalahala Koohikiia

Ma ka ili o Apakahekili ma Manawai
1 Aina Loi, mauka Konohiki ma Kalapua o
Kalaihoe, Makai Kapuka, ma Ahia Kaka,
2 Aina Kula, mauka Kalamaiha, ma Kalapua
Kuaka, Makai Kahawai ma Ahia Kapuka.

3 Pa Hale, Mauka, Alanui, ma Waapuu Kahawai, Makai Kikoo, ma Ohia Kahoopai.
Kuaana Hoohikiia, Ua like pu Komana ike.

Kuaaka Kaule
Kalwau Hoohikiia

4175 13 Ma ka ili o Aweoweomi ma Manawai Aina kula, Mauka Kalamaika, ma Waapuu Kahuau, Makai Konohiki, ma Ohia Kali. No Koonanlu mai kona aina i ka 1839. Aole mea keaka, Ua malu maikai.
Kuaana Hoohikiia, Ua like pu ko mana ike.

4175 C Eni Kaule.
Kumalawa Hoohikiia

He mau koi ko Eni ma Manawai, ma ia Ili aku, ia Ili aku, e ka Koi, Ma Kaulilii na Palena, He mau apana Kula Kekahi ona, Ua keaka ia Kekahi koi hookahi
He Kuleana Pohihi Kiia no ke kauwa ana o Koonanlu, He wahine Kane make, a Mamuli o ka manao o Koonanlu oia i holoai a mate ma ka moana A mahope o Kona make ana, ua kauwa o Koonanlu i na pono o ke Kanie.

8960 72 Opunui
Manoha Hoohikiia

Ua kuauu aku au i ka Pa Hale no Opunui a no Koeu ka aina kula, ma Waapuhau
1 Pa Hale ma ka ili o Kahuonoho, Mauka Konohiki ma Puhoo Kauaku, makai Alanui ma Kahua ohia o Kahaka
2 Aina Kula ma ka ili o Kuhuiokapuu

Kaikeaua Hoohikiia No ka ike maka i
kia aina Kula, Ua ike no, Eia na Palena
Mauka Kau, Me Pukoo Kahawai, Makai
Kalaeone ma Kaluaaha he Pali. He mau
Loi i ka ba 21 o Mei 1849. Ua hooiaio ia
i kukana no Kalauao, He kukana polihua
ua Keaka ia, Ua ae mai no ma ke Koi aina

R
4490 Keili

Kia Hoohikiia

Ma ka ili aina o Kalalani ma Ohia
1 Aina Kula, Mauka a ma Manawai he Konohiki
Makai Kia, ma Keawaui Konohiki
2 Aina Kula, Mauka Kukahi ma Manawai
Kapaiwaea, Makai Kaiamuku, ma Keawa
ui ke Pali. No Makalii mai kona aina
i Ka 1845. Aole mea Keaka
Makalii Hoohikiia, Ua like pu ko mana

4491 Kaluau

Kuamalawa Hoohikiia

He Pa ma ka ili o Kalukukaapoheku i Ohia
he Koi ma ka ili o Kauka ma Manawai.
Mai ma makua mai i ka manawa o
Kamehameha I Aole mea Keaka.
1 Pa Hale, Mauka Alanui, ma Manawai
o Aarona, Makai Alanui, ma Keawaui Kahawai
2 Aina Loi. Mauka Keaki, ma Kaapua Kalapua
Nawahi, makai Hapuku, ma Ohia Konohiki
Paipaiku. Hoohikiia. Ua like pu ko mana ike.

4492 Kaiamuku

Kia Hoohikiia

Ma ka ili o Kaohaipiko ma Ohia.

[illegible]

[illegible]

[illegible]

1 Aina kula, Mauka Konohiki, ma Manawai Kahawai
Makai Kaimalina, ma Keawanui Pali
2 Aina Kula, Mauka Pali, ma Manawai Kahawai Makai
a ma Keawanui he Pali.
No Makalii mai ka aina, ua noho malalila i ka
1839 aole mea kaakaa ia ia.
Makalii Koohikiia, Ua like pu ko mauka ike.

4662 Laia

Keili Koohikiia

Ma ka ili aina o Papohaku ma Olaa. No Ke-
lekawa mai kona aina, He aina Kula, aole i kaaka
ia. Mauka Kaiamuku, ma Manawai Konohawai, Ma
kai Konohiki, ma Keawanui Pali.
Makalii. Koohikiia, Ua like ko mana ike.

1000 Maalahia

Keili Koohikiia

Ma ka ili o Pohaku ma Olaa, No Kelekawa mai
kona aina aole mea kaakaa ia ia.
1 Aina Kula, Mauka a ma Manawai Kahawai, Makai
Namakaelua, ma Keawanui Kahawai
2 Aina Kula, Mauka loa, he waeke,
Makalii Koohikiia, Ua like pu ko mana ike.

4936 Kahoowaha.

Davona Koohikiia

Ma ka ili o Halulu ma Olaa, No Kelekawa mai
kona aina kula aole mea kaakaa ia ia, Mauka
Konohiki, ma Manawai Pali, Makai Kahawai, ma
Keawanui,
Makalii Koohikiia, Ua like pu
ko mana manao me ko Davona.

[illegible]

[illegible]

[illegible]

[illegible]

10109 Mahe.

Nawahie Koohikiia

Ma ka ili o Papohaku ma Okia He mau wahi loi me ka apana kula. No Kauaawa mai i ka 1839 Aole mea kakaa ia ia. Ua pili na loi liilii e 2 ma ka Hale o Papa me Nawahie.

1 3 loi, Mauka Pali, ma Manawai Konohiki, Makai o Papa ma Keawanui Konohiki.

2 Aina kula, Mauka Pali, Kapaipuaa ma Manawai Kahawai, Makai Kukahi. ma Keawanui Nawahie.

3824 Pahupu

Koowai Koohikiia

Ma ka ili o Paalaala ma ke Ahupuaa o Keawanui

1 Aina kula, Mauka Keili, ma Okia Keili, Makai Loko ma Kamelo Koowai

2 Pa Hale, Mauka Kikoikoi, ma Okia Keili makai Kikoikoi, ma Kamalo, Kawainui

No Hinau mai ka ~~pa hale~~, aina, o ka pa Hale mai Kahiko mai i ka manawa o K—I. Aole mea kakaa ia ia.

Nawahie, Koohikiia Ua like pu ko mana ike

2715 Hinau

Ua oolo mai o Z. Kauwai, Ua makele ia ke Ahupuaa o Keawanui o ko Hinau makaleia, mai ka Noi mai. Koe no kona kanaka.

4090 Kawakahi

Kekoowai Koohikiia

Ma ka ili o Kaikupa, ma Keawanui

No Puakalioli kona aina i ka manawa o Kamehameha I ka Loaa ana mai ia

Aole mea kakaa ia ia.

1 Aina Kalo, Mauka Alanui, ma Manawai Kekoowai
Makai Honohiki, ma Kamaloo Kumao
2 Aina Kula, Mauka Kekoowai, ma Manawai Aina
Makai Kikau, ma Kamaloo Pali

4948 Kanini

Kekoowai Koohikiia

Ua ike au i kia ja Hale ma Keawanui, i Ka
1835 ka hana ana a puni i ka ja, aole Kekeuia
Mauka Kawainui, ma Manawai Kapuepue ma Kai a ma
Kamalo o Kawainui.
Nawahie Koohikiia, Ua like me Kekoowai

3902 Napahi

Koowai, Koohikiia

Ma ka ili aina o Kukui ma Keawanui.
Aina Kula, Mauka Kauakahi, ma Manawai Kapa
Makai Kikvikui, ma Kamaloo Honohiki.
He mau wahi Loi Kekahi ona, aia iloko o Ka
Nawahie ja ha, aole mea Keakea.

3903 Kekoowai

Kelean Koohikiia

Aia ka ili o ka Aa ma Keawanui. i Kai na
Kupuna mai aole mea Keakea ia ia.
1 Aina Kalo. Mauka Alanui, Manawai Mole, Makai
Loko, ma Kamalo. Honohiki
2 Aina Kula. Mauka Honohiki, ma Manawai Keani
ni, Makai Nakoholua, ma Kamalo. Pali.
Nawahie Koohikiia, Ua oiaio no.

3902 Kawainui

1 Kekoowai Koohikiia

Aia ka ili o Kumukahalau ma Keawanui,

4186 No Hinaiu mai kona aina aole mea Kaakea ia iu i ka 1847. Ka Loea ana,
1 Aina Kula, Mauka Konohiki ma Manawai Kikoiki, Makai Kekoowai, ma Kamalo Loone
2 Pa Hale, Mauka Waalelea, ma Manawai a makai o Kamii, ma Kamalo Kikoiki
Nawahie Hookikiia Ua oiaio no

4187 Kahookano
Kekoowai Hookikiia
Pa Hale, Mauka Waalahia, ma Manawai o Kahanai, o Makai Iai, ma Kamalo Luia,
No Makalii mai kuia Pa i ka 1846 aole kaakea,
Makalii Hookikiia, Ua oiaio no.

4187 Nakoholua
Kekoowai Hookikiia
Ma ka ili o Kunuu ma Keawanui, No Hinamai i ka 1839, aole me kaakea,
1 Aina Kalo, Mauka Alanui, ma Manawai Keanini, Makai Loko, ma Keawanui Kahualani,
2 Aina Kula, Mauka Kekoowai, ma Manawai Keanui, Makai Konohiki, ma Kamalo Aola,
Nawahie Hookikiia, Ua like pu ka manaleka

4187 Olulani
Kekoowai Hookikiia
Ma ka ili o Kunuu ma Keawanui No Hinamai kona, Aole mea Kaakea ia ia,
1 Aina Loi, Mauka Alanui, ma Manawai Aola Makai Nakoholua, ma Kamalo Nakoholua
2 Aina Kula, Mauka a ma Manawai a makai o Nakoholua, Mai Kamalo o Pali
Nawahie Hookikiia, Ua oiaio no,

~~4820~~ Kaulepo 189 B. Awaa 4823

Kekoowai Koohikiia

Ma Ka ili o Keawanui, Ulu Pa Hale, Aole mea Kaaka ia ia, Na kupapaa e Nawahie Ke Konohiki aole mee Kaaka.

Manka Nakoholua, ma Manawai Kawainui Makai Alanui, Kamalo Aola.

4821 Kikoikoi

Kekoowai Koohikiia

Ma Ka ili o Kilikaa ma Keawanui, No Kawai i Ka 1839 aole mea Kaaka.

1 Kulai, Manka Napehi ma Manawai Papa, Makai Pahupu, ma Kamalo Kawainui,

2 Pa Hale, Manka Pahupu, ma Manawai Kaaleia Makai Alanui, ma Kamalo Konohiki Kawainui

4818 Mose

Kekoowai Koohikiia

He mau Ki aia ma Kaamola 5, Ua loihi Kona noho ana mahaila i Ka manawa o Kaalou aole mea Kaaka.

Aina Kalo, Manka Alanui, ma Ohia Kikau Makai Loko, ma Kamalo Kikau.

4822 Naili

Kekoowai Koohikiia

Aina Kalo ma Kaamola 5, No Kahualani mai Kona, mamua loa ma, Aole mea Kaaka, Manka Alanui, ma Ohia Kaala, Makai Kahualani ma Kamalo Akahi.

Akahi Koohikiia, Ua like pu ma.

101 D. Ahahi

Naili Koohikiia

Aina Loi ma Kaamoku o Mai na Kupuna mai Kia Aina Kahiko aole ma Kaakea ia ia.
Mauka Alanui, ma Chia Naili, Makai Loko ma Kamalo o Kalualani.

1150 B. Nimihua

Pulehu Koohikiia

Ma ka ili o Pahukanila ma Kalualoha
1 3 Loi, mauka Aukai, ma Mapulehu Nawaa,
Makai Kaohimaumu, ma Kalapua Konohiki
2 Pa Hale, Mauka Konohiki, ma Mapulehu Pahuehue
Makai Alanui, ma Kapua Konohiki
3 Aina Kula, Mauka Kahoku, Mapulehu Konohiki
Makai Aukai, ma Kalapua Konohiki
4 Aina Kula, Mauka Kalele, Mapulehu Pali, Makai
Uwemuele, ma Kalapua Kahawai

---

190 B. Kalele

Pulehu Koohikiia

Ma ka Ili o Pahukanila ma Kalualoha
1 1 Loi, Mauka a Mapulehu makai ma Kalapua
o Konohiki.
2 Loi, Mauka Kula, ma Mapulehu Pali, Makai
Konohiki, ma Kalapua Moo.
3 Pa Hale, Mauka Konohiki, ma Mapulehu Uwemuele,
Makai Alanui, ma Kalapua Konohiki
4 Kula, Mauka Pali, ma Mapulehu Kahawai
Makai Konohiki, ma Kalapua Kaiakea
5 Kula, Mauka Kukae, ma Mapulehu Pali, Makai
Kahoku, ma Kalapua Pali, ma Kamalo Pali
6 Kula, Mauka Aukai, Mapulehu Pali, Makai Nimihua

7 Mahikope. Ua punii na aoao apau i Ka Pahi

Kaohia

Pulehu Koohikiia

1 Aina Loi, mauka Konohiki, ma Mapulehu Uwemwele, Makai Konohiki, ma Ualapue Kamakahi,
2 Kula. Mauka Kamakahi, ma Mapulehu Kahawai Makai Pacle, ma Ualapue Makaihuia
3 Kula. Mauka, Iho, ma, ~~Ualapue~~ Mapulehu Kamakahi Makai Kahawai, ma Ualapue Pali.
4 Kula. Mauka Kahakuu, ma Mapulehu Kahawai Makai a ma Ualapue he Pali

B
191

Kamakaloki (239 Z makahiki)

Hikikoke Ua ae mai na Haole

1 Aina kalo, mauka Pa, ma Mapulehu a makai a ma Ualapue he Konohiki.
2 Kula. Mauka Uwemwele, ma Mapulehu Pali, Makai Uwemwele, ma Ualapue Kahawai.
3 Pa Hale, Mauka Keanui, ma Mapulehu Konohiki Makai Uwemwele, ma Ualapue Aukai.
4 Kula, mauka Kamakahi, ma Mapulehu Pali, Makai Iho Ma Ualapue Pali.

B
192

Kaohimauna.

1 Pa Hale, Mauka Opunui, ma Mapulehu Aukai Makai Kamoku, ma Ualapue Konohiki
2 Loi, Mauka a ma Mapulehu o Niuhiwa Makai Konohiki, ma Ualapue Makaihuia,
3 Kula, Mauka Aukai, ma Mapulehu Konohiki Makai Alanui, ma Ualapue Uwemwele,
4 Kula, Mauka Kaiwi, Mapulehu Pali. Makai Opunui, Ma Ualapue Kahawai.

Kuli. Mauka Konohiki, Mapuleleu Pali
Makai Kahakuu, ma Nalapue Kahawai.

1 Ahu
1 Aina Kula Mauka Kukui, ma Mapuleleu Kai-
aka, Makai Kamaluu, ma Nalapue, Nalapue.
2 Aina Kula, Mauka Pele, Mapuleleu Papa
Makai Pali, ma Nalapue Puleleu.

Ua ae mai o Rev Hikiaka, Ua hiaulu
ke Kuleana o keia poe mahina a me kuu
mahalo nui.

Haponui

Kono Koohikiia

Ma ka ili aina o Kauaawa ma Akaino
Eono owa mau apana aina a ua Liilii loa
Ekolu paukn Kalo, Ekolu paukn Kula.
Ua ae mai ke Konohiki e noho pau maia aina
Mai ua a mekua mai ka noho ana, aole
mea keaka iu ia.

3968 Koiwale,

Pilalioke Koohikiia

Ma ka ili aina o Halaokane ma Honomuni
I ka manawa kahiko Kona aina, nui na
makua mai, Ua apono mai ke Konohiki
ia ia aole mea keaka.
Aina Kalo, me ke Kula, Mauka Kawaha
Manae Kahawai, Makai Kui, Mahalo Pilalioke

6561 Pilalioke

Kailiili Koohikiia

Ma ka ili o Kulaalamihi ma Honomuni.

He aina hooilina mai na makua mai
I ka manawa o Naea, Ua hoopaaia e ke
Konohiki aole he mea kaaka ia ia.
1 Aina Kalo. Mauka Konohiki Manae Palu
Makai a Mabalo o Konohiki
2 Aina Kula. Mauka Palu, Manae Pali, Makai
Palu, malalo Pali
3 Aina Kula, Mauka Palu, Manae a Makai
he Kahawai, Malalo. Pali.

Kaneakua Kuula
Kailiuli Koohikiia
Ma ka ili o Waipuli ma Honomuni. No
Kamakahikuli mai kona aina i ka 1839
a ua hoopaa ke Konohiki ia ia,
1 Mauka Kaumu, Manae Loi Aupuni, Makai
Papuaa, Malalo Kahawai.
2 Kula. Mauka Uhai, Manae Pali Makai Konohiki
Malalo Pali.
3 Kula, Mauka Manae Pali, Makai Muwa Mala
lo Kahawai.

Nawao Kuula
Kailiuli Koohikiia
Ma ka ili o Pau ma Honomuni
Aina Kalo me ke Kula, Mauka Konohiki
Manae Pahau, Makai Konohiki, Malalo
Kaneakua, Ua loaa Kela aina i ka 1835
I ka manawa ia Naea aole mea kaaka

4810 Mahu,
Kilaiohe Koohikiia
Aina Kalo, Mauka Kaauwaepaa, Manae Kuoni,
Makai Kai, Malalo Konohiki.

Pae 84. P.

417 Kekahi Kuleana no Kelupaina Uka kono iloko o ke Mahu Kuleana, nona aku no ko Kelupaina Iki malaila, Uka loaa mai ia ia mamua loa, he aina Kooilina, Uka hoopaa ia e na Konohiki hou

Kawaha Kuula
Kilakioke Koohikiia
Ma ka ili o Punawau ma Konomuni
1. aina Kalo, Mauka Alanui, Manae Kahawai
Makai a Malalo o Makuula,
2. Aina Kula, Mauka Palu, Manae Kahawai
Makai Keoni, Malalo Pali. No Kamakahiki
hi mai kona aina ua hoopaa ke Konohiki
hou, Aole mea Keakea.

6282 Kaiakiki
Simona Koohikiia
Ma ka ili o Kepoo ma Kawaikapu, He
aina Kakiko mai ua Makua mai, Ua
hoopaaia e Ke Konohiki hou,
1. Kula, Mauka Konohiki, Manae Konohiki
Makai Kauhale, Malalo Konohiki.
2. Kula, Mauka a Manae he Pali, Makai Ku-
keokeo, Malalo Pali.
3. Kula, Mauka Pali, Manae Keopuhina, Makai
Kukeokeo, Malalo Keoni.

6279 Keka
Simona Koohikiia
Ma ka ili o Ahuloko ma Kawaikapu
He aina kooilina, Ua hoopaaia e ke Konohiki
hou. Mauka Manae Kukeokeo Makai Kai
Malalo Konohiki.

[illegible]

[illegible]

[illegible]

[illegible]

6386 Kani

Simona Koohikiia

Ma ka ili aina o Kuikaiko ma Kawaikapu
1 Aina koi, Manka Konohiki, Manae Keka Ma-
kai Ka, Malalo Konohiki.
2 Kula, Manka Konohiki, Manae Kahawai
Makai Konohiki, Malalo Kahawai.
3 Kula, Manka Kukeoku, Manae Pili Ma-
kai Simona Malalo Kahawai
Mai Ka wa Kahiko mai i Ka 1832. Oia
koopuu ke Konohiki hou, Aole mea kaaka.

6573 Paele

Pahee Koohikiia

Ma ka ili o Aina ma Kapuka, I ka mana
o Nawa ka noho ana mai, Aole mea kaaka,
Aina Kalo, Manka Alanui, ma Waialua o Pahee
Makai Loko, ma Puuko Konohiki
Pili Koohikiia, Oia like ko mana.

6573 Kalawaia

Pahee Koohikiia

Ma ka ili o Poolopana ma Kapuka. Mai
a Kahaolekaukau mai ka noho ana o Kia
2 aina, i Ka 1846, Aole mea kaaka,
3 Aina Kalo, Manka Pali, ma Waialua Kaliihoea
Makai Loko, ma Puuko Konohiki
Pili Koohikiia, Oia like pu ko mana

4168 Keliihoea,

Pahee Koohikiia

Ma ka ili o Kei ma Kapuka I ka wa o Kimau
e noho Kuokuna ana, Aina Kalo, Manka Makee, Waialua
Kaaka, Makai Loko, P. Puuko Kalawaia, Aole mea kaaka.

4158 Kaakoo

Piha Koohikiia

Ma ka ili aina o Kamani ma Kupeke Aina Kalo, Mauka Ili, Waialua Nakumu, Makai Aia, Pukoo Ili & Konohiki,

No Peke mai kona, I ka manawa o Kauka aole mea kaaka.

Kepio Koohikiia, Ua like pu kou

4159 Kapoli

Piha Koohikiia,

Ma ka ili o Kaimahale ma Kupeke, Aina Kalo & Kula, Mauka Konohiki, Waialua Nakumu, Makai Konohiki ma Pukoo Kauekahi, Mai ka wakahiko mai kona noho ana, aole mea kaaka.

Kepio Koohikiia, Ua like ko mauo ike,

6293 Keaupuni

Piha Koohikiia

Ma ka ili o Puina ma Kupeke Ke aina Kalo, Mauka e ma Waialua o Pila, Makai Aole, Pukoo Konohiki No Kahaolekaukau mai kona aina i kau 1846, Aole mea kaaka ia ia.

Nakumu

6[illegible]

Piha Koohikiia

Ua ka ili o Kaimahale ma Kupeke, Aina Kalo, Kula Eha mau Paukii ona, ua kuleana ia makaila, aole mea kaaka ia ia

4160 Kauekahi

Paha Koohikiia

Ua Ma ka ili o Kaimahale ma Kupeke, Kalo Kula, Mauka Awailua, Waialua Kapoli, Makai Konohiki Pukoo Aole

I ka manawa kakiko ka noho ana ma ia aina i ka makahiki 1832, aole mea kaakaa ia ia Pila Koohikiia, Oia like pu ko mana ike,

4606 Pili

Pahee Koohikiia

Ma ka ili o Puina ma kupeka. Aina Kalo, Kula, Manka Pali, Waialua Awaiaua, Makai Koko Puhoo Kenupamii I ka wa ia Kaalou o Malokai Aole mea Kaakaa

6663 Makoe

Pahee Koohikiia

Ma ka ili o Waioku ma kupeka, Aina Kalo, Kula Manka Pali, Waialua Konohiki, Makai Koko, Puhoo Puhoo, He aina kuili mai na Makua mai Aole mea Kaakaa Pili Koohikiia, Oia like pu ko mana ike,

Pahee

Pili Koohikiia

Ma ka ili o Ohiakele ma kupeka, Aina Kalo, Kula, Manka Pali, Waialua Kupihee, Makai Koko Puhoo Pali, Mai ka wa kakiko mai i ka 1832 Pahee, aole mea kaakaa ia ia

Kepio Koohikiia, Oia like ko mana ike,

101 Awaiaua

Pili Koohikiia

Ma ka ili o Kaimahale ma kupeka, Kalo & Kula, manka Pali, Waialua Konohiki, Makai Koko Puhoo Pali, No Kakaolo Kaukau mai i ka 1846

Pahee Koohikiia, Oia like pu mana

Kaakaa

Pahee Koohikiia

Ma ka ili o Moakaki ma Kupeke. Kula Kula, Mauka Pali, Waialua Pali, Makai Loko, Puko Kekiihoea No Kahaakaukau, Aole mea Kaaka ia ia.

Ili

Piki Koohikiia

Ma Kainaha ili aina o Kupeke

1 Kula. Mauka Konohiki, Waialua Kepio, Makai Loko Puko Kapoli.

2 Kula. Mauka Pali, Waialua Konohiki, Makai Kepio, Puko Kahawai.

3 Kula. Mauka Nahumu, Waialua Pali, Makai Kepio Puko Kahawai.

4891 Kupikea

Pahee Koohikiia

Ma ka ili o Puina ma Kupeke. Mauka Pali, Waialua Keaupuni, Makai Loko, Puko Pahee No Kepio mai kona, Aole mea Kaaka ia ia

Nahuai Koohikiia.

Ma ka ili o Kepuka ma Ahaino iki Kekahi, Kula ma Ke Kula. Mauka Pali Waialua Kahawai Makai Loko, Puko Kahaule. No Kanakuipo mai. Keia mina oia i ka 1839

Kahaule Koohikiia, Ua like ko mana ike,

412 Kahaule

Nahuai Koohikiia

Ma ka ili o Kohiki ma Ahainoiki

Aina Kalo 6 Kula, Mauka Pali. Waialua Kawa Makai Loko. Puko Naone.

I ka wa ia Kaloki o Molokai, i ka 1839

Ua hoopaa ke Konohiki ia ia. Aole mea Kaaka.

3911 Naone

Nakaai Koohikiia

Ma ka ili o Punaloli ma Ahaimoku, Kalo kula Manka Pali, Wainlea Kahaule, Makai Loko, Pukoo Konohiki. Ua noho i ka manawa o Hanakaipo i ka 1839 Aole mea kekee ia ia.

3679 Makapo

Luisi Kanae Koohikiia

He Loko ma Napuleleu, Manka Waha, Mana Pa, makai Kai, Malalo Kanae. No Kanae mai no kona Loko i ka 1849 ma ka la i oleloia, Ua hoopaaia aole makemake o Kanae e keakea.

6743 Iliili

Kailimeeau Koohikiia,

Ma ka ili o Kaulu ma Kilinla Kalo me kula, Manka Kaeole, Waena Kuhaulua, Makai Konohiki Malalo Kaeole. Mai na Makua mai aole mea keakea ia ia.

4171 Kalanwa

Kailimeeau Koohikiia

Ma Puaaloalo ili aina ma Kilinla aina kalo, Manka Pohina pela Manae, Makai Loko, Malalo Kalia. I ka manawa noho o George Homes malaila, Aole mea kekea ia ia.

Kailimeeau

Kailiuli Koohikiia

Ma ka ili o Waihilahila ma Kilinla. Kalo & Kula, Manka Manae, Pali. Makai Loko, Malalo Ahaino No George Homes mai i ka 1849 Aole mea keakea iaia.

Pahu 5028 13

Kaihiki Hoohikiia

Ma ka ili o Kuaipupuhu ma Kulinla

1 Kalo 6 Kula, Mauka Kihilihikulani Manae Kiuki Makai Soko, Malalo Konohiki, He aina hoaili keia mai na Makua mai, Aole mea keakea ia ia

2 Kula, Mauka Manae Pali, Makai Kee, Malalo Kahawai.

3 Koi ma Konomuni, Mauka Konohiki, Manae Keoni Makai Malalo o Pilaliele, Aole mea keakea,

Nahuai

Kanealauwahine Hoohikiia

Ma ka ili o Kukui ma Ahainonui, Kalo, Kula

1 Kalo, Mauka Manae Pali, Makai Mookini, Malalo Kahawai,

2 Kula, Mauka Keawe, Manae Pali, Makai Konohiki Malalo Kahawai, I ka wa o Kamehameha I ka noho ana, Aole mea keakea ia ia,

Kalia

Kanealauwahine Hoohikiia

Ma ka ili o Kaleokane ma Ahainonui

1 Aina Kalo, Ua puni na auao eha i ka Pali

2 " Kula Mauka Manae Konohiki, Makai Alanui, Malalo Kahawai, Mai na Makua mai, I ka wa o Kaalou, Ua hoopaa ke Konohiki Aole mea keakea ia ia,

Keana

Konohiki Hoohikiia

Ma ka ili o Kapia ma Ahaino

1 Aina Kalo, Mauka Mokini, Manae Pali, Makai Konohiki Malalo Kahawai,

2 Kula, Manka Konohiki, Mamae Pali, Makai Nahuai, Malalo Kahawai

3 Kula, Manka Mookini, Mamae Pali, Makai o Konohiki, Malalo Pali. Ua noho iliha i ka wa o Kamehameha I, wa hoopaa loa ke Konohiki e noho loa, aole ma keakea ia ia.

9235 C Kabelo

Konohiki Koohiikia

Ma ka ili o Kow ma Akaino

1 Kalo, Manka Konohiki, Pela a puni na aoao a

2 Kula, Manka Nahuai, Mamae Pali, Makai Konohiki, Malalo Kahawai,

3 Kalo, Manka Nahuai, Mamae Pali, Makai Keawa, Malalo Kahawai,

---

4821 B Paipaiku

A. Kumalawa Koohiikia

Ma ka ili o Kalaikoi ma Ohia

1 Manka Alanui, Mamauai Keaki, Makai ma Kaamola Konohiki,

2 Manka Uuiki, Mamae o Mamauai, Makai Alanui, Malalo Kahawai,

3 Manka Kauiki, Mamae Pali, Makai Kahoowaha Malalo Kahawai.

No Kekeheva mai kona i ka 1839, Aole ma keakea ia ia

Makalii Koohiikia, Ua like pu no.

Kauiki

Aarona Koohiikia

Ma ka ili o Kuapohakuhaluli ma Ohia

1 Kula, Manka Kahoowaha, Mamae Pali, Makai Paipaiku, Malalo Kahawai.

2 Kula, Mauka Konohiki, Manae Pali, Makai Kahoomoku, Mahalo Kahawai.

3 Pa Hale, Mauka Loheau, Manae Kuka, Makai o Naoka, Mahalo Kahawai, Mai ka manawa o Kamehameha I mai, Ua ae no ke Konohiki kou aole mea kaakia ia ia.

1820 Kumalawa

Pepuka Koohikiia

Ua Waipahu ili aina o Kamola

Kalo, Mauka Alanui, Manae Kalealani, Makai Loko, Mahalo Loko. Ua komo kekahi mau loi no ke Konohiki, maloko o kia kuleana, He pa kekahi ona ma Shia, Ua puni i ka paia, aole mea kaakau ia ia.

1799 Loko

Pepuka Koohikiia

Ua ka ili o Keleoloino ma Kaamola, Aina Kalo,

1 Mauka Alanui, Manae Aarona, Makai Loko Mahalo Keawaolu

2 He mau kula mahi kekahi ona mauka, Ua komo kekahi mau loi o ke Konohiki ma ka Apana ona. Aole mea keakea ia ia,

---

1799 Kahalani.

Ua kaawi ka Moi i ka 1/2 o Kaamoku ona i kuleana poowi nona

1820 Kapu

Pepuka Koohikiia

Ua ka ili o Koomanika ma Kaamola. Aina Kalo, Mauka Alanui, Manae Lua, Makai Loko, Mahalo Kula. He mau kula kekahi ona. Aole mea keakea.

4619 Papaa

Kahaule Koohikiia

Ma ka ili o Lanipala ma Puuahala, Kalo Manka Pali, Manae Moewaa, Makai Kuapuu Malalo Aman. I ka wa o Kamehameha I kona noho ana, Aole mea kuaka.

4924 Kaaioha

Kahaule Koohikiia

Ma ka ili o Moolua ma Puaahala Aina kalo, Manka Pali, Manae Pupuhi, Makai Koko, Malalo Moewaa. I ka wa o Kamehameha I kona noho ana, he aina Koiili. Aole mea kuaka.

3797 Lokomaikai

Kahaule Koohikiia

Ua puni i ka paia ma ke Ahupuaa o Puuahala Ma ka ili o Kiwai. No Kaaimuawa mai kona i ka 1821 Aole mea kuaka.

Makalehua

Kahaule Koohikiia

Ma ka ili o Kukalaino ma Puuahala, Aina kalo, Manka Pali, Manae ~~Hoomoe~~, Makai ~~Koko~~ Malalo ~~Kalole~~. I ka manawa o Kamehameha I kona noho ana, Aole mea kuaka.

Kahaule

See 208 P.

Kupuka Koohikiia

Ma ka ili o Kainui ma Puuahala. Aina Kalo Manka Pali, Manae Hamoe, Makai Koko Malalo Kalole. I ka manawa o Kamehame~~ha~~ I kona noho ana, Aole mea kuaka.

460

4057 Keawe

Nakoi Koohikiia

Ma ka ili aina o Nio ma Wawaia
1 Kalo, Manka Konohiki, Manae Kaakua
Makai Loiloa Malalo Nakoko.
2 He mau kuleana kula kekahi, wa lele nae ma-
kahi e aku. I ka manawa o Kamehameha I
ka noho ana, aole mea kealua ia ia.

4070 Ino

Nakoi Koohikiia

Ma ka ili aina o Kaulu ma Wawaia, Aina Kalo,
Manka Kaili, Manae Pookea, Makai Konohiki,
Malalo Kokoolwaole, He mau apana kula
kekahi ewe. I ka manawa o Kamehameha I
ka noho ana, aole mea kealua.

3910 Nakoko

Nakoi Koohikiia

Ma ka ili o Kapalae ma Wawaia Aina Kalo,
Manka Konohiki, Manae Loiloa, Makai Loko
Malalo Kumuli He mau apana kula kekahi,
Ua noho malaila i ka wa o Kamehameha I
aole mea kealua.

3910 Loiloa

Nakoi Koohikiia

Ma ka ili aina o Kamauli ma Wawaia
Kalo, Manka Keawe, Manae Konohiki, Makai Kono-
hiki, Malalo Nakoko. He mau kula lele kekahi,
aole mea kealua. Ua noho i ka wa o K—I.

4069 Kekeu

Nakoi Koohikiia,

Ma ka ili aina o Panene ma Wawaia.

Aina Kalo, Mauka Konohiki, Manae Poohea Makai Ins. Malalo Kaakea. Ua noho i ka wa o Kamehameha I. Aole mea kaaka.

4178 Kiekie

Nakoi Koohikiia

Ma ka ili o Kikaposai ma Wawaia, Kalo, Mauka Awala, Manae Konohiki, Makai Kawahawale, Malalo Ins. Ua mau apana kula lele kekahi, I ka wa ia Kipa A.D. 1837, Ua hoopaa ke Konohiki ia ia, Aole mea kaaka.

Kawahawale McAndrews No 1878 B. Error - der Index

4179 Nakoi Koohikiia

Ma ka ili o Kohala ma Wawaia, Aina Kalo Mauka Kiekie, Manae a Makai o Konohiki, Malalo Kainiki, Ua mau kula no kekahi, I ka manawa o Kipa ka noho ana A.D. 1837. Aole mea kaaka,

Awala

4178 Nakoi Koohikiia

Ma ka ili o Pohaaiole ma Wawaia. Kalo, Mauka Manae Konohiki, Makai Kiekie, Malalo Poohea, Ua mau apana kula kekahi, I ka wa o Kamehameha I ka noho ana, Aole mea kaaka

4178 Nahia

Nakoi Koohikiia

Ua kuleana ka Kalo ma Wawaia, Mauka Alanui Manae Lokomaikai Makai Loko, Malalo Kahawai, Ua noho mahaila i ka M.H. 1840 Aole mea kaaka ia ia, Ua maluhia.

4029 Napoohea

Nakoi Hoohikiia

Ma ka ili aina o Moiia ma Wawaia, Kalo Mauka Konohiki, Manae Auola, Makai Ino, Malalo Kaili. He mau apana kula kekahi, Ua noho i ka manawa o Kamehameha I, Ua pau loa. Aole kuaka

Kainiki

Nakoi Hoohikiia

Ma ka ili o Lepakupaku ma Wawaia, Kalo Mauka Ino, Manae Konohiki, Makai a Malalo Konohiki He mau kula kekahi, Ua noho i ka manawa o Kamehameha I, Aole kuaka,

3761 Akoni

Elia Kaumu Hoohikiia

Ma ka ili aina o Puumaile ma Kumueli Kalo, Mauka Newamui pela Manae, Makai Konohiki; Malalo Pahoa. Na Awili i waawi mai keia aina ia Akoni i kana wahine mae ka waawi ana mai, I ka wa o Kalaikoa Awili Hoohikiia, Ua waawi no au ia Kanaka ka wahine a Akoni; Aole mea kuaka,

3709 Opai

Kaumu Hoohikiia

Ma ka ili aina o Kelekiki ma Kumueli Kalo, Mauka Kuwakiu, Manae Konohiki, Makai Makaua Mahoe Kailiamu, Malalo Konohiki Pa Hale, Mauka Konohiki, Manae Kuakanaloa Makai Manui, Malalo Kahawai,

1892 1 2

Ua noho malaila i ka manawa o Kamehameha I Aole mea kuaka,

3919 Nakahuna

Elia Kaumu Hoohikiia

Ma ka ili aina o Kawailoa ma Kumueli Kalo, Mauka Konohiki, Manae Puhili, Makai Konohiki Malalo Palu, Ua noho i ka wa ia Nea o Molokai, aole mea kealea.

4093 Kahema

E. Kaumu & Mahoe, Hoohikiia

Ma ka ili o Kealoa ma Kumuelu.

1 Kalo Kula. Mauka Konohiki. Manae Kahawae, Makai Kanakalawaia, Malalo Konohiki,

2 Kula. Mauka Wpai, Manae Konohiki, Makai Kai, Malalo Mahoe.

3 Pa Hale, Mauka Alani, Manae Kahawai, Makai Papuaa, Malalo Kawae,

4 Kula. Mauka Mahoe, Manae Makanui, Makai Kahawai, Malalo Konohiki, Ua apana e no kekahi, Ma noho ia ma ka hanai olwolu o na Konohiki ia ia. Aole mea kealea ia ia,

4203 Kanekeana

Mahoe Hoohikiia

Ma ka ili aina o Kalehapa ma Kumuelu Kalo, Mauka Konohiki, Manae Makahalepa, Makai Kalima, Malalo Kea. Elua mau apana Kula lele mauka loa, Ua noho i ka wa o K— I, Aole mea kealea ia ia.

4028 Makanui

Mahoe Hoohikiia

Ma ka ili o Kamakaulu ma Kumuelu. Kalo Mauka Wpai, Manae Mahoe, Makai Konohiki, Malalo Kailiamu, Ua apana kula kekahi, Aole mea kealea, Ua hoopaia. 1876.

4206 Kanakakawaia & Nahuelua

Mahoe Koohikiia

Ma ka ili o Waipuhua ma kumueli, aina kalo, Mauka Konohiki, Manae Kahawae, Makai Konohiki Malalo Pukila, He mau apana kula kekahi, Ua noho i ka manawa o Kamehameha I, aole mea kuakea.

4626 Pukila.

Mahoe Koohikiia

Ma ka ili aina o Waipuhua ma kumueli, kalo Mauka Konohiki, Manae Nahuelua, Makai Loko, Malalo Nakahuna, Ekolu one mau apana kula, me Ka Pahale iloko o keia mau apana kula, Naawili i waawi ona kona aina, Ua hoopaa ke Konohiki hou ia ia aole mea kuakea i kona noho ana.

~~4180~~ Palu

Mahoe Koohikiia

Ma ka ili aina o Kawailua ma kumueli, kalo
1 Mauka Manae, Makai Konohiki, Malalo Kauwanui
2 Kula, Mauka Konohiki, Manae Kahuna, Makai Konohiki Malalo Pukila, Ua noho mamua aku o ke Kau ana o ke Kanawai, Aole mea kuakea.

~~4180~~ Kaimiloa 4180

~~Mahoe~~ Koohikiia

Ma ka ili aina o Punanaiele ma Kumueli Aina Kalo, Mauka Konohiki, Manae Kauwanui Makai Konohiki, Malalo Kahawai

He mau apana kula kekahi, No. Awili mai kona aina i ka 1835.

Aole mea kuakea ia ia,

Elia Kaunui

Mahoe Koohikiia

Ma ka ili aina o Kokala ma Kumueli

1 Kalo, Manka Manae Kalua, Makai Kai, Malalo Kahawae,

2 Manka Kalua, Manae Konohiki Makai Alanui, Malalo Konohiki. No Pupukn mai kona i ka 1846. Aole mea kaaka ia ia,

---

502 B Mahoe,

Elia Kaunui Koohikiia

Ma ka ili aina o Kikolo ma Kumueli

1 Manka Konohiki, Manae Kukanaloa, Makai Kalima, Malalo Makahalupa,

2 Kula, Manka Kapaw ai, Manae Opai, Makai Kehema Malalo Kahawae. No Pupukn mai 1838 Aole mea kaaka

---

150 B Haapa Kalima

Mahoe Koohikiia

Ma ka ili aina o Waipuukua ma Kumueli

1 Kalo, Manka Konohiki, Manae Mahoe, Makai Kalima, Malalo Kalima & Kanehoana,

2 Manka Haapa, Manae Kalaihookaha, Makai Konohiki. Malalo Kalua.

3 Pa hale, Manka Papuaa, Manae Makoi, Makai Kai, Malalo Kalua. He apana kula kekahi. No Awili mai kona i ka 1838. Aole mea kaaka.

Kanoiamui

Mahoe Koohikiia

Ma ka ili aina o Kalaiwahalua ma Kumueli,

Kalo & Kula, Manka Konohiki, Manae Kapale, Makai Kaunui Malalo Kaimuino

He mau apana Kuka Kekahi, No Kuili mai kona aina i ka 1853, Aole mea kualua ia ia.

Kahawae

Mahoe Koohikiia

Ma ka ili aina o Punohamalii ma Kumueli Kalo, Mauka Konohiki, Manae Kainui, Makai Konohiki, Malalo Nachuelua. He mau apana Kuka Kekahi, No kana kane mai ka aina, o Kiliwehi he lii no ka aina, I ka wa o Kamehameha Aole mea Kualua

Kaleiwohaka & Kuakuka

Mahoe Koohikiia

Ma ka ili o Kamehaulu ma Kumueli, Aina Kalo
1 Mauka Kailiamu, Manae Makanui, Makai Konohiki, Malalo Kalima
2 Oo, Mauka Alanui, Manae Papuaa, Makai Papuaa, Malalo Kahema, He mau apana Kuka Kekahi mai ka wa o Kamehameha I mai, Aole mea Kualua.

Kalua

Mahoe Koohikiia

Ma ka ili o Kahala ma Kumueli,
1 Kalo, Mauka Kahawae, Manae Kanehoana, Makai Lea, Malalo Kainui,
2 Kuka, Mauka Kainui, Manae Kahawae, Makai Kainui, Malalo Nachuelua,
3 Pa, Mauka Papuaa, Manae Kalima, Makai Lea Malalo Kanehoana, I ka wa ia Kiliwehi, oia ka manawa o Kamehameha I, Aole mea kualua, Ua paa i ka Konohiki.

Kailiamu

Mahoe Koohikiia

Ma ka ili aina o Kamakaula ma Kumeeli
Kalo & Kula, Mauka Konohiki, Manae Makaainai
Makai ~~Hakaula~~ Kwahulu, Malalo Kukanaloa,
I ka manawa o Pupuka mai Ka noho ana 1820
aole mea kaakaa ia ia.

4815 Kanoho

Hawaii Hoohikiia

Ma ka ili aina o Makalii ma Kapuaalei. Kalo
me Kula, Mauka Manae Makai Konohiki, Malalo Kikiwa
1 Pa, Mauka Papuaa, Manae Konohiki, Makai Nahaawa,
2 Malalo Papuaa, Ua noho i ka manawa o K—I.
Aole mea kaakaa ia ia,
Ilae Hoohikiia, Aole mea kaakaa

4816 Kaaiele

Hawaii Hoohikiia

Ma ka ili o Kamanakiamanu ma Kapuaalei
Kalo, Mauka Mahoe, Manae Makai Malalo Konohiki,
He mau Kula no kekahi wa ole nae, Ua noho mala
i ka manawa o Kamehameha I, Aole mea kaakaa

4817 Mahoe.

Hawaii Hoohikiia

Ma ka ili aina o Lonomuaiwi ma Kapuaalei
Kalo, Mauka Laie, Manae Konohiki, Makai Kano
holoa, Malalo Konohiki, Ua noho i ka wa o K—I,
Aole mea kaakaa

4818 Namaile

Hawaii Hoohikiia

Ma ka ili o Kukuikoma ma Kapuaalei. Kalo & Kula
Mauka Konohiki, Manae Kawaihoa, Makai Konohiki, Malalo Auili,
He mau apana Kula Kekahi, Ua noho i ka wa o K—I, aole kaakaa

4812 Kanoholua

Hawaii Hoohikiia

Ma ka ili aina o Paohina ma Kapualei Kalo. Mauka Aliipali, Manae Konohiki, Makai Kanaka Kai, Malalo Kamala, He mau kula, ua lele nae He aina Hoolina kiia, Mai ka wa o K—I. aole kanaka

8928 Kahua

Hawaii Hoohikiia

Ma ka ili o Kaloko ma Kapualei, Kalo. Mauka Manae, Malalo Konohiki, Makai Kai, He mau apana kula kekahi, aole nea kanaka ia ia. I ka manawa o Liholiho ka lua aina,

4189 Kaina

Hawaii Hoohikiia

Ma ka ili o Nahaomoku ma Kapualei Kalo. Mauka Manae Malalo Konohiki, Makai Lae He mau apana kula kekahi, Ua noho i ka wa o Molokai iw Naea, Aole nea kanaka.

Ap 1 \ 2 Kahue

Hawaii Hoohikiia

Ma ka ili o Kapunawai ma Kapualei Kalo. Mauka Konohiki, Manae Kaaikaula, Makai Konohiki Malalo Peinoa, He apana kula kekahi, Ua noho i ka wa o K—I. Aole nea kanaka.

7776 Kalahohina

Simona Hoohikiia

Kuleana Pa Hale, Mauka Alanui, Manae Kahawai Makai Kai, Malalo Kamanoi, He kuleana kona ma ka pa, Ua nui na kanaina maloko, Simona Kaialiili, Kukeoko, Kani, Keka, Aole ona kenakea.

5013 Kukeeko.

Simona Koohikiia

Ma ka ili o Papoka ma Kawaikapu, He mau apana lele elua ia wahi aku ia wahi aku. No Keopuhiwa mai i Ka 1842. Aole mea kakaa

See K

7758 Simona

Ua kaawi mai ka Moi i ke 1/2 — o Ponimoha nona, Ua hookomo i kuleana ponoi nona ma ka Hale o na Luna Koona.

6569 Paakai

Simona Koohikiia

He Pa ma ka ili o Kamanoni. Mauka Pehu Manae Simona, Makai Kai, Malalo Keoni.

Ua koili oia i kona Makuahonowai no kona Make ana

8103 Kawaii

Ma ka ili o Kaumoa ma Kepuaki a me Ka ili aina o Kaulakiamanu, Aole mea kakaa Kalo. Mauka Nakeleawe, Manae Makai Konohiki, Malalo o Puahiohio. He apanakula kikaki. I Ka manawa o Kamehameha I. Ua hoolia mai o Ilse. Kalo, Mauka Manae makai Malalo Konohiki.

4824 Nuipoohiwi

Kawaii Koohikiia

Ma ka ili aina o Keawaula. Aina Kalo, Mauka Manae Makai He Konohiki Malalo Pali. I Ka manawa o K—I. Aole mea Kakaa.

1016 Awili

Kawaii Koohikiia

Ma ka ili aina ma Koiahakeu, a me ke ili aina o Kawaipae,
1 Kalo, Mauka, Konohiki, Manae Namaile,
Makai Konohiki, Malalo Hema,
2 Kalo, Mauka Hema, Manae Awili, Makai Konohiki
Malalo Kaaikaula. Ekolu mau apana lalo,
He Pa Hale kekahi, Oia noho i ka manawa o
Kahipalioi, 1836, aole mea kealoa.

4176 Kanemanaole

Kumoho Hoohikiia

Ma ka ili aina o Punonue ma Kaulela
Kula, Mauka Kuahiwi, Manae Pali, Makai Loko,
Malalo Ohu, I ka manawa o Nuuanu ka noho
ana i ka 1836, aole mea kealoa,

3687 Makapo

Lipali Hoohikiia

Napuepuekolu ka ili aina ma Kapualei
Kalo + Kula, Mauka Konohiki, Manae Hopu, Makai
Konohiki, Malalo Kawaihoa, He mau apana
kula kekahi, No Awili mai no i ka 1836
aole mea kealoa ia ia.

4[illegible] Lipali

Awili Hoohikiia

Kanaoao ka ili aina o Kapualei, Aina Kalo
Mauka Kapuaku, Manae Konohiki, Makai Noholoa
Malalo Konohiki, He mau apana kula kekahi
i ka 1836, Aole mea kealoa,

488[illegible] Kanakaokai

Lipali Hoohikiia

Ma ka ili aina o Paokina ma Kapualei,

1 Kalo + Kula, Manka Konohiki, Manae Konohiki
Makai Kuiporohiwi, Malalo Pali,
2 Kula, Manka Konoho, Manae Po, Makai Alanui,
Malalo Kahawai, I ka manawa o Pali ma-
mua o ke Kanawai, Aole mea kaakaa.

Kapalena

Kipali Konohikiia

Ma ka ili aina o Kauwipapa ma Kapunalei,
a me ka iliaina o Kaleohua, malaila ka
apana elua,
1 Kalo, Manka Konohiki, Manae Awili, Makai Konohi-
ki, Malalo Kaaikaula,
2 Kalo, Manka Papuaa, Manae Painoa, Makai Kai,
Malalo Konohiki, He mau apana kula kekahi,
He aina hoili mai na Kupuna mai i ka
wa o Pali, Aole mea kaakaa.

Painoa

Kipali Konohikiia

Ma ka ili aina o Napunawai i Kapunalei,
Kalo, Manka Pa, Manae Kahue, Makai Konohiki
Malalo Kapalena, He mau apana kula kekahi,
Mai ka wa o Kiliwohi mai, Aole mea kaakaa,

Kaaikaula.

Ma ka ili o Napunawai i Kapunalei
Kalo, Manka Pa, Manae Kuua, Makai Konohiki,
Malalo Kahue, He mau apana kula i ka wa kahiko.

3
5035 Puakiohio

Ma ka ili o Keaau ma Kapunalei
Kalo Kula, Manka Alanui, Manae Kaina Konohiki,
Makai Konohiki, Malalo Kanoho,

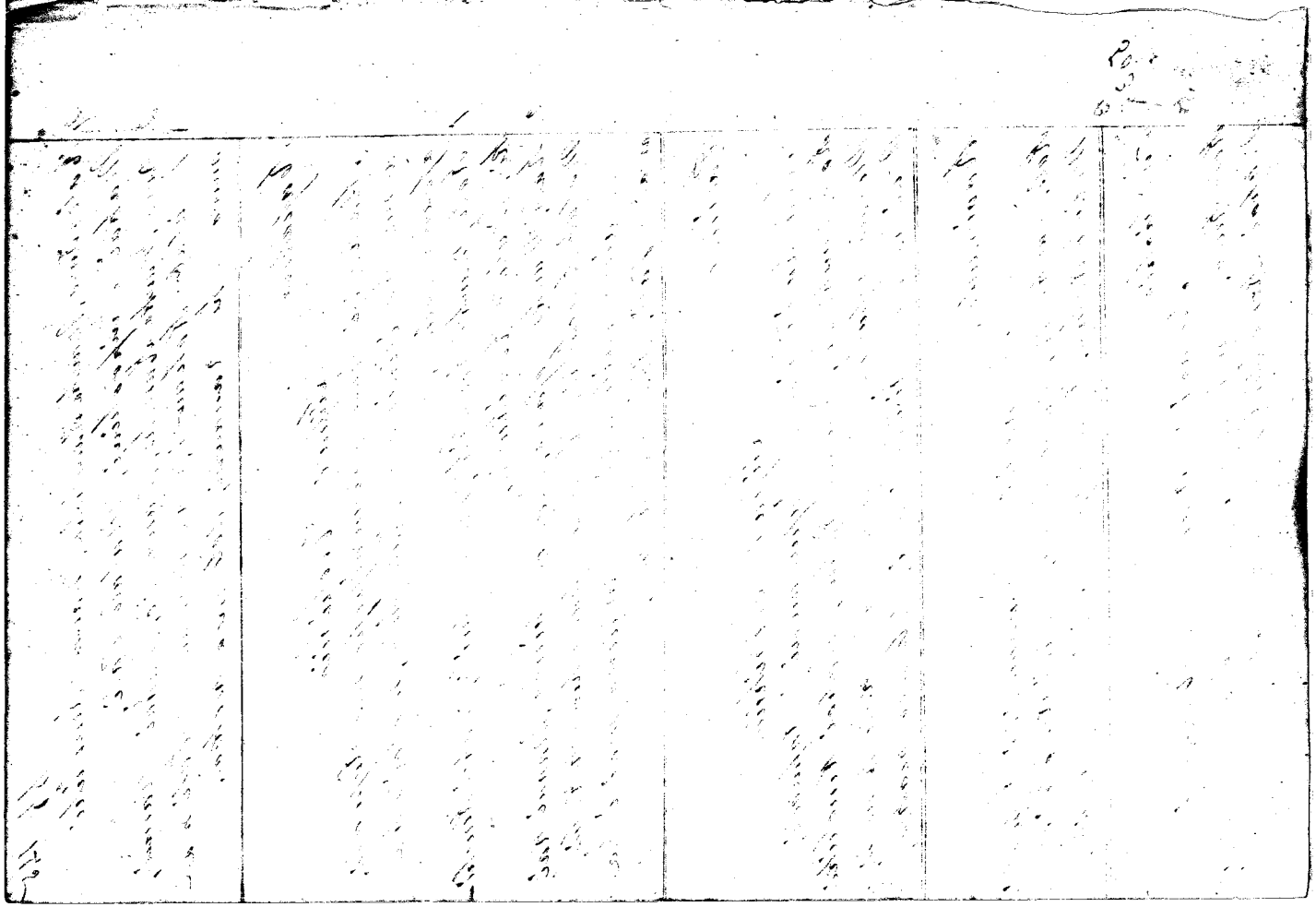

2 Kuka. Mauka Kanoho, Manae Konohiki Pali,
Makai Alanui, Malalo Pi. Mai ka mauka
kahiko mai kona mokoana, Aole mea kakau.

Iaie

Ma ka ili o Kalimaana i Kapuali
1 Kalo. Mauka Kamholua, Manae Makai o Konohiki
Malalo Puahiohio
2 Kula, Mauka ~~Kamoholua~~, Kahawai, Manae Kalua
Makai Kamoholua, Malalo Kaina,
3 Kula, Mauka Kaaikaula, Manae Kawaii, Makai
Namaile, Malalo Kaaikaula, Mai ka mauka
kahiko mai, Aole mea kakau ia ia,

Kawaihoa

Ma ka ili o Kaloko ma Kapuali
Kalo, Mauka Awili, Manae Kopu, Makai Konohiki
Malalo Namaile, He apana kula kekahi, Aole
mea kakau ia ia,

Hihia

Ma ka ili o Makalii ma Kapuali,
Kalo, Mauka Awili, Manae Kanoho, Makai Konohiki
Malalo Kopu, Aole mea kakau,

5022 B Nahauna

Ma ka ili o Pookukae ma Kapualei
Kalo, mauka Kanoho, Manae Konohiki Makai Kapuka,
Malalo Pali,

462 5 Kapuka

Ma ka ili o Kaulepuakala, i Kapuali
Kalo, Mauka Nahauna, Manae Konohiki, Makai Lipeli
Malalo Konohiki, Aole mea kakau,

8819 Nakekawe

Ma ka ili o Keawaula ma Kapuaki Kalo, Mauka Manae Makai Malalo Konohiki, Makai Hawaii, He mau apana kula kekahi, aole kealea,

8936 Kuhelelua

Kamaunu Koohikiia

Ma ka ili aina o Lanikale ma Kamalo
1 Kalo, Mauka Manae Makai Malalo he Konohiki
2 Kula, Mauka Pelua, Manae Kilauwau, Makai Kapuai Malalo Konohiki Pelua, I ka manawa o Hikiaka ma i noho ai ma Molokai nui i ka 1832,

8828 Paalaki

Kamaunu Koohikiia

Ma ka ili aina o Punohaleua i Kamalo Kalo Kula, Mauka Kamaunu, Manae Konohiki, Makai Loko, Malalo Konohiki, Ua loaa mai i ka 1840

8931 Keke

Kamaunu Koohikiia

Makeia mau ili o Malua Punaia ma Kamalo
1 Kalo, Mauka, Manae Kuhelelua, Makai Kai, Malalo Konohiki & Kuhelelua,
2 Kula, Mauka Hanakawa, Manae Konohiki, Makai Konohiki, pili Malalo, Ua noho i ka wa o K—I Aole mea kealea ia ia,

8935 Kahue

Kamaunu Koohikiia

He pa Hale no Kalahohiwa mai, Ua loaa mai i ka 1847. Aia maloko o ka pa hua kela pa, Aole mea kealea,

1010 Maunaloa

Ehu Koohikiia

Ma ka ili aina o Kanui ma Kawela Kalo Kula, Manka Kuahiwi, Manae Kawaimeke Makai Konohiki, Mabalo Nalaalaau. He aina hoolina mai na makua mai, Aole mea kaekea.

946 Kupau

Ehu Koohikiia

Ma ka ili aina o Naauwaiehua ma Kawela Kalo Kula, Manka Kuahiwi Manae Kumaka, Makai Konohiki, Mabalo Kaole He aina hoolina mai na makua mai, Aole mea kaekea,

3677 Meeau

Ehu Koohikiia

Ma ka iliaina o ka Noku ma Kawela Kalo Kula, Manka Manae Nalaalaau Makai Kai Mabalo Lio, He aina hoolina, Aole mea kaekea,

3910 Nalaalaau

Ehu Koohikiia

Ma ka ili aina o Kapapamoku ma Kawela Kalo Kula, Manka Maumaloa He mau apana lle Manka. Ma noho mai na makua mai,

8927 Kailua

Ehu Koohikiia

Ma ka ili aina o Kwamoo ma Kawela He mau apana lle he Kalo a me kawala, Aole mea kaekea ia ia.

988 Lio

Ehu Koohikiia

Koohikiia

Ma ka ili o Nukuapuaa ma Kawela, He aina hoolina mai na maka mai, Ua noho me ke kaakoa olioa,

Ehu

Kawainui Koohikiia

Mahae ilaaina o Kaohiki, He aina hoolina mai na Maka mai, Aole mea kaaka,

Kapuahaku

Kawainui Koohikiia

Ma ka ili aina o Kawaimaka ma Kawela He aina hoolina mai na maka mai, Aole mea kaaka, Eiiki no i ke Konohiki ke Kuhikuhi i ka mea nana e ana, na aina,

Pa

Kawainui Koohikiia

Ma ka ilaaina o Kumui ma Kawela Kula, Manka Lio, Manae Maumalua, Makai Nalaalau, Mabalo Mecau, He aina hoolina mai na maka mai, Aole mea kaaka,

Na Kuleana o Waialua

1663 Nalo

Kaili Koohikiia

Ma ka ili aina o Kookau ma Waialua Kalo Kula, Manka Mehenla, Manae Pali, Makai Palaku, Mabalo Kahawai,

Eiiui Koi o ke Konohiki ma ia aina oia ke ola o ke Konohiki, I ka manawa o Kamehameha I kona Kuleana, Aole mea kaaka ia ia,

4913 Kaie

Kauawa Konoh. Koohikiia

Ma ka ili aina o Palahea ma Waialua Kalo Kula, Manka Kaili, Manae Konohiki me Kuaaman, Makai Paakai, Malalo Pali, Eono mau apana lele, malalo kekahi. Ke aina hooilina mai na makua mai, E hiki no ia ia ke kuhikuhi i ka mea Ana Aina, Aole mea kaaka,

5134 Kulou

Kauawa Koohikiia

Ma ka ili aina o Waiki ma Waialua Kalo Kula, Manka Kuahiwi, Manae Makai Malalo Pali, Elua mau apana lele malalo o Kauoe, Ua loaa mai i ka 1847, Ekolu no ke Konohiki mai a aina, Aole mea kaaka ia ia,

5 Nanai

Kauawa Koohikiia

Ma ka ili aina o Kahoole ma Waialua Kalo Kula, Manka Nahuina, Manae Pali, Makai Lolo, Malalo Kahawai, Aole mea kaaka,

6542 Paakai

Kauawa Koohikiia

Ma ka ili aina o Kapuna ma Waialua Kalo Kula, Manka Kaili Manae Kahawai, Makai Mehenka, Malalo Pali. Ua loaa i ka 1846, Elua Loi Poalima maloko, Aole mea kaaka,

6263 Kaheakulani

Kauawa Koohikiia

Ma ka ili o Paehala ma Waialua. Aina Kalo Ulu Pali. Nae Kahawai, Kai Mehenka, Lalo Pali.

Ua loaa mai i ka 1843, He 21 ona mau loi
i Poalima maloko aalla, Aole mea kaaka ima

5133 Kaiki

Kanawa Koohikiia

Ma ka ili o Pilipili 2 ma Waialua, Kalo Kula
Mauka Palemo, Manae Mehenka, Makai Kaiki, Malalo
Pali. I ka 1832 Kona noho ana. Aole mea Kaaka

5137 Kahukahukai

Kanawa Koohikiia

Ma ka ili aina o Kapapaa ma Waialua
1 Kalo Kula, Mauka Paumano, Manae Pali, Makai
Paloku, Malalo Kahawai.
2 Mauka Konohiki, Manae Pali, Makai Naai, Malalo
Kahawai. Ua loaa i ka 1836, Aole mea Kaaka.

5165 Kanakaole

Kanawa Koohikiia

Ma ka ili o Kahoolea ma Waialua,
1 Kalo Kula, Mauka Naai, Manae Pali, Makai Mehenka
Malalo Kahawai.
2 3 Loi. Mauka Mahuka, Manae Konohiki, Makai
Kahukahukai, Malalo Kahawai. He aina hoolilo
I ka wa o K—I. Aole mea Kaaka.

5191 Kahiaina

Kanawa Koohikiia

Ma ka ili aina o Kahina ma Waialua
Kula, Mauka Pali, Manae Kahuka. Makai
a malalo Konohiki. I ka 1842 Ua loaa
ana a He mau loi kekahi elua mauka
aina o Paumano, Aole mea Kaaka.

1733

1734

1735

1736

1119 Kaanaana

Kauana Hoohikiia

Ma ka ili aina o Kapuaaka ma Waialua
1 Kalo kula, Mauka Nalu, Manae Pali, Makai Na-
huina, Malalo Kahawai.
2 Mauka Nalu, Manae Pali, Makaiali, Malalo
Kahawai, Ua noho i ka 1836, 1 loi no ka Hoohi-
iki malaila, Aole mea kuaka,

1121 Ili

Kauana Hoohikiia

Ma ka ili aina o Kaulu ma Waialua
1 Kalo Kula, Mauka Kaanaana, Manae Pali, Makai
Kekaula, Malalo Kahawai.
2 Mauka Kaanaana, Manae Pali, Makai Mahuka Malalo
Kahawai, I ka 1836 Ka noho ana, E 2 Poalima
maloko. Aole mea kuaka,

1082 Kamai

Kauana Hoohikiia

Ma ka ili aina o Kuamanuapoko ma Waialua
Kalo. Mauka Naimikali, Manae Makai, Malalo Hoohiki;
Ua noho i ka 1842, Aole mea kuaka.

3808 Paloku

Kauana Hoohikiia

Ma ka ili aina o Kanane 2 ma Waialua
1 Kalo Kula, Mauka Kahukahukai, Manae Pali, Makai
Nalu, Malalo Kahawai,
2 Kalo, Mauka Nalo, Manae Pali, Makai Nalu, Malalo
Kahawai. He aina hoolilua mai na
makua mai ona, Ua hoopaa ke Koos-
hiki ia in, Aole mea kuaka,

4710 Mokuaka

Kauana Hoohikiia

Ma ka ili aina o Nohonohoana ma Waialua
1 Kalo. Manka Kalwaikai, Manae Kahawai, Makai
Nauna, Malalo Pali.
2 Manka Pakai, Manae Kahawai, Makai Nauna,
Malalo Kahawai, Pali, I ka wa o K—I
Aole mea kuakea ia ia.

4079 Kuapuua

Kauana Hoohikiia

Ma ka ili aina o Niuoa ma Waialua
Kalo, Manka Manae Malalo Konohiki, Makai Kai,
Mai ka wa kahiko mai, 63 Poalima maloko,
Aole mea kuakea ia ia,

402 Daniela

Kauana Hoohikiia

He Pa Hale iloko o ke Kuleana o Naimikale
Ma kauwi o Naimikale ia Daniela

3811 Naimikale

Kauana Hoohikiia

Ma ka ili aina o Kuamauupoko 2 ma Waialua
1 Kalo Kula, Manka Kai, Manae Pa Hale, Makai
Kamai, Malalo Konohiki
2 Manka Kamakua, Manae Kahuha, Makai Kahuha
Malalo Pali He aina hooilina no kona
makuahunauai, Aole mea kuakea ia ia

Napoka

Kauana Hoohikiia

Ma ka ili aina o Hookau 2 ma Waialua
Kalo Kula, Manka Konohiki, Manae Pali,

Makai Nui, Mabalo Kahawai. Ua noho
malaila i ka 1842, aole mea kuekue.

3662 Kahiuka

Kauana Hoohikiia

Ma ka ili o Paehala ma Waialua
1 Kalo kula, Manka Kekaula, Manae Pali, Makai
Paumano, Mabalo Kahawai
2 Loi, Manka Lili, Manae Pali, Makai Kanaikaole
mabalo Kahawai, Mai ka wa kahiko mai
aole mea kuekue ia ia.

4531 Kila

Kauana Hoohikiia

Ma ka ili aina o Kepoe ma Waialua
Kalo kula, Manka Nahaka, Manae Pali, Makai a
Mabalo Pali, I ka wa o Kamamalahia ka ai ana
i ka 1832, Elua poalima maloko, aole mea kuekue.

3895 Nauea

Kauana Hoohikiia

Ma ka ili aina o Ku ma Waialua
1 Kalo, Manka Mehenla, Manae Kahawai, Makai
Waianuio, Mabalo Pali.
Kula, Manka Mehenla, Manae Kahawai, Makai
Konohiki, Mabalo Pali, Ua noho i ka 1832,
aole mea kuekue ia ia.

3892 Nahuina

Kauana Hoohikiia

Mai ka ili aina o Kahoolei ma Waialua
Kalo, Manka Kaanaana, Nae Pali, Kai Nani, Gulo Kahawai
Ilka Paumano, Nae Pali, Kai Kekaula, Gulo Kahawai.
Ua noho malaila i ka 1832, aole mea kuekue.

3841 Pakaka

Kawawa Koohikiia

Ekolu mau apana ele, he mau loi ma ke kahi, a o ka apana kula, no na Makamaka mai, No Naimikele, Poowahi, Nahuina, Makua, no Lekoa mai, aole mea kekeka,

---

3846 Nalu

Kawawa Koohikiia

Ma ka ili aina o Kanani 2 ma Waialua

1 Kalo, Uka Paloku, Nae Pali, Kai Kawaawa, Lalo Kahawai

2 Kalo, " " " " " " " "

Ua noho i ka 1832. Aole mea kekeka ia ia, E 2 Poalima.

4610 Puke

Kawawa Koohikiia

Ma ka ili aina o Makee ma Waialua

1 Kalo, Manka Kahuikai, Nae Kahawai, Kai Ikeole, a Mahalo Palemo

2 Uka Palemo Nae Kahawai, Makai Kaili, Lalo Pali, I ka manawa o Kamehameha I ka noho ana ana aole mea kekeka, 1 Poalima [illegible]

4579 Hualii

" Kawawa Koohikiia

Ma ka ili aina o Kanaele ma Waialua

1 Kalo kula, Manka Akaka, Mana Pali, Makai Nahaka Mahalo Pali,

2 Kalo, Kahuka Manka, Mauae Moanui, Makai Kai Mahalo Kahiaina Ua noho mahaila i ka 1832 Me ke kakee olelo,

---

6560 Poowahi

Kawawa Koohikiia

| | | |

Ma ka ili aina o Ninole ma Waialua
Mauka Konohiki, Mauae Pali, Makai Konohiki
Malalo Nanuele. Ua noho i ka 1832, aole mea
kealoa, 1 Poalima maloko.

4571 Ikeole

Kanawao Koohikiia

Ma ka ili aina o Kuu ma Waialua
Mauka Pali, Mauae Kahawai, Makai Aupuni, Malalo
Kaili, Ekolu mau apana lele, I ka 1832 Ka noho
ana aole mea kealoa.

6692 Kuua

Kawaua Koohikiia

Ma ka ili aina o Kuaaman ma Waialua
1 Mauka Ikeole, Mauae Kahawai, Makai Konohiki
Malalo Kaili
2 Mauka Konohiki, Mauae Kahawai, Makai Ikeole
Malalo Pali. Ua noho malalo i ka 1842, aole
mea kealoa, 1 Poalima maloko.

5030 B Pawaano 503c B

Kawaua Koohikiia

Ma ka ili aina o Kuz ma Waialua
Mauka Kahawai, Mauae Pali, Makai Kahukahu
kai. Malalo Konohiki, I ka 1842 Ka noho ana
aole mea kealoa. 3 Poalima maloka,

5024 B Nanuele

Kanaua Koohikiia

Ma ka ili aina o Ninole, ma Waialua
Mauka Konohiki, Mauae Pomwahi, Makai
Kuapuu, Malalo Kahawai, I ka 1832 Ka noho ana
aole mea kealoa. 3 Poalima maloko

Waianuia

Kanaka Hoohikiia

Ma ka ili aina o Papaa ma Waialua
1 Manka Naonea, Manae Kahawai, Makai Kenean
Malalo Pali
2 Manka Nahuoikaika Manae Kahawai, Makai
Kaneau, Malalo Ikaole. He aina hoilina mai
ia makua mai, Aole mea kaaka, 1 Poalima malaka.

4619 Paalo

Mahina Hoohikiia

Ma ka ili aina o Lahoka ma Waialua, Kalo,
Manka Poalua, Manae Pammano, Makai
Kanihonoke, Malalo Kahawai, No Kanakaiko
mai kona i ka 1846. Aole mea kaaka

8924 Keawe ame Hulu

Kapiki Hoohikiia

Ma ka ili aina o Eiaiki ma Waialua
Kalo, Olona, Kahawai, Manka Kainalu, Manae
Kauki, Makai Ahiki, Malalo Pali, E 2 koi ma
Pepeiaoloa, He kuleana no Keawe no Piki mai
Ua kaaka ia i ka 1840. Nona elua, aka ma
ka ili aina oko no Hulu mai aole mea kaaka.

4628 Piki

Keawe Hoohikiia

Ma ka ili o Pepeiaoloa i Ahia ma Koolau
4 Kalo, manka Naoke, Manae Pali, Makai Kauke
Malalo Kekuhiu Ua noho i ka 1846. Aole
mea kaaka ia ia. Mahina Hoohikiia, Ka hoke.

9106 Kanihonoke

Keawe Hoohikiia

[illegible]

[illegible]

[illegible]

[illegible]

[illegible]

Paukinuu ma ka ili o Kukuinui ma Waikau
Mauka Pali, Mauae Pali, Makai Kaumuku
puka, Malalo Kahawai I ka o Vaea ka
noho ana i ka 1832, aole mea kuakua.
Pihi Hoohikiia. Ua like pu ko mau ike.

5195 Kukoa

Keawe Hoohikiia

Ukaapoaka ili aina o Kupeke ma Koolau
Mauka Makiua, Mauae Maka. Makai Kai-
holua, Malalo Pali. I ka 1832 ka noho ana
aole mea kuakua ia ia.

4717 Makiua

Keawe Hoohikiia

Ua ka moo aina ma Lakoka i Waikau
Mauka Pali, Mauae Pali, Makai Kanihonoe
Malalo Kahawai. No Pali mai kona aina
aole mea kuakua ia ia.

9103 Kahalau

Keawe Hoohikiia

Ua ka moo o Kapaamui no Halawa i Koolau
Mauka Kaule, Mauae Pali, Makai Kaluaku
Malalo Kahawai, I ka 1845 ka noho ana ona

4626 Opunui

Keawe Hoohikiia

Ua ka moo o Kahoana ma ka ili o Kule i Kupeke
Mauka Noa, Mauae Makiua, Makai Kai
Malalo Pali, I ka 1846 ka noho ana, aole
mea kue ia ia

4532 Uwalo

Keawe Koohiliia

Ma Kalaikoi mo aina no Halawa, aia malaila, he mau loi kona malalo o Kauwa ma Ka Helu 9090 Aole mea Kakaa.

9090 Kauwa.

Keawe Koohiliia

Ma ka ili aina o Kalaikoi no Halawa i Waikau Manka Kaluku, Manae Pali, Makai Kekahuna Malalo Kahawai Ua noho i ka wa o Nawa M. H. 1832. Aole mea kakaa.

Kauai

Simona Kamiona Koohiliia

He mau loi elua me na kula, ma ke Anupua o Poniahuna, Uka ae ke Konohiki ia ia e noho olu olu malalo ona,

4772 Loisa Kalolou

4772 Ma ka ili o Kalona i Kaluaaha

Eia na palena o kou kuleana, He Pa Kalo me loi maloko,

Manka Alanui, Manae Loko, Makai Kai Malalo Loko.

He kuleana kakahi ou aina i Koolau ke ili aina o Elialii ma Waialau, aia ia Keawe, Uka loaa keia mau aina iaia i ka manawa i hoihoi ia mai ai o Kikoliko ona, mai Beritania mai, Aole he mea kakaa mai ia manawa mai a hiki i keia la, Uka hana mana o Kukiloke i Berita paa no kona kuai Aloha ana ia Kaluaaha, A na koe mai keia kuleana iaia.

3976 Koonnu

Kaia Koohikiia

Ma ka ili aina o Mohoe ma Konouliwai Kalo. Manka Kalona, Manae Pali, Makai Lawelawe Malalo Kahawai, I ka wa o Kamehameheke kona noho ana a hiki i keia manawa aole mea kaaka ia ia, 4 Poalima maloko. Kanakaole Koohikiia, Ua like Ko mau ike.

4290 Kapopule,

Kaia Koohikiia

Ma ka ili aina o Kalama ma Konouliwai

1 Kalo Kula, Manka Kaaoao, Manae Pali, Makai Kaululena, Malalo Kahawai

2 Manka Kailo, Manae Pali, Makai Kalauao, Malalo Kahawai

3 Manka Muumuu, Manae Pali, Makai Papuaa Malalo Pali. Ua noho malailai i Ka 1820 aole mea kaaka, 4 Poalima malailai, Kanakaole Koohikiia, Ua like pu Ko mau ike.

4614 Puu

Kaia Koohikiia

Ma ka ili o Kukuku ma Konouliwai

1 Kalo. Manka Kanakaole, Manae Pali, Makai Koonnu, Malalo Kahawai

2 Kula, Manka Kanakaole, Manae Pali, Makai Pali Malalo Kahawai. I Ka 1846 Ka noho ana aole mea kaaka, 2 Poalima malaila.

4161 Kanakaole

Kaia me Kaneelelek Koohikiia

Ma ka ili aina o Kukuku ma Konouliwai

1 Kalo, Manka Puka, Manae Pali, Makai Puu

Malalo Kahawai

2 Kula, Mauka Puka, Manae Pali, Makai Pae Malalo Pali. He aina hoolilua mai na Mahua mai aole mea kakea, 1 Poalima

4613 Palapala

Kaia Hoohikiia

Ma ka ili aina o Kalamaa ma Honouliwai

1 Kalo, Mauka Kalawao, Manae Pali, Makai Kaaoao Malalo Kahawai

2 Kula, Mauka Manae Malalo Pali, Makai Aikaau I ka 1874 Ka noho ana, aole mea kakea, 1 Poalima malaila,

3912 Nakaula

Kaia Hoohikiia

Ma Ka ili aina o Kakoo ma Honouliwai

1 Kalo, Mauka Kaneelele, Manae Pali, Makai Poohina. Malalo Kahawai,

2 Kula, Mauka Pali, Manae Pali, Makai Nae Malalo Pali. He aina hoolilua mai na mahua mai i Ka wa o Kamehameha I, aole mea kakea 1 Poalima malo Ko.

Kaneelele Hoohikiia, Ua like ko mana ike

4687 Lawelawe

Kaia Hoohikiia

Ma Ka ili aina o Mohoa ma Honouliwai,

1 Kalo, Mauka Koonui, Manae Pali, Makai Poalima, Malalo Kahawai

2 Ka, Ka noho ana malaila aole mea kakea iwaia, 3 Poalima maloko olaila

Oia ko Hale Hoaaina ma Honouliwai Kaneelele Hoohikiia, Ua like ko mau Ike.

3913 Naor

Kaia Koohikiia

Ma ka ili aina o Waiopilopilo ma Honouliwai Kalo, Kuloa, Manka Manae Pali, Makai Honuliwaloa Malalo Pali, I ka wa o Kamehameha I Kona noho ana aole mea kakaa.

Kamekele Koohikiia Ma like pu Romano ke.

6259 Kamekele

Kaia Koohikiia

Ma ka ili aina o Hakoo ma Honouliwai Kalo, Kuloa, Manka Makaole, Manae Pali, Makai Nakaula, Malalo Kahawai, I ka 1846. Manoho ana aole mea kakaa, 2 Poalima malaila,

---

9990 Kalo

Kaia Koohikiia

Ma ka ili aina o Kaohe ma Honouliwai Kalo, Manka Kailio, Manae Pali, Makai Kaia Malalo Kahawai, I ka 1832 Ka noho ana aole mea kakaa, 1 Poalima malaila,

---

6258 6260

6258 Kealohanui

Kaia Koohikiia

Ma ka ili aina o Makaua ma Honouliwai Kalo, Manka Manae Pali, Makai Nahuliwaua Malalo Kahawai, I ka 1844 Ka noho ana, aole mea kakaa, 1 Poalima malaila

---

6261 Kamainalulu

Ma ka ili o Keahua ma Honouliwai Kalo, Manka Kaululena, Manae Pali, Makai Makaole, Malalo Kahawai, I ka 1846 Ka noho ana aole mea kakaa, 2 Poalima,

1879

1879

1879

1879

1879

Poohina

Kaia Koohikiia

Ma ka ili aina o Kakoo 3 ma Konoulinai
Kalo Kula, Mauka Nakaula, Manae Pali, Makai Puka,
Malalo Kahawai, Ika wa o K—I ke noho ana
mai, ole mea Kaakaa 5 Poalima
Kanekuapuu Koohikiia, Ua like pu Komaua ike.

Makaole

Kaia Koohikiia

Ma ka ili o Apopo ma Konoulinai
1 Kalo Kula, Mauka Kamainalulu, Manae Pali, Makai
Kahawai, Malalo Kahawai, Kanekele
2 Kula. Mauka Nau, Manae Konoulimalo, Makai Alanui
Malalo Kahawainalo.
3 Ma ka ili o Kapae, Kalo Kula, Mauka Kanekauai
Manae Pali, Makai Kalauao, Malalo Kahawai
6 Ka Apopo he aina hooilina ia mai na ma-
kua mai. 6 Kapae he aina hou ia i ka 1846
ka loaa ana, 4 Poalima malalo, Aole mea
kaakaa, Kanekuapuu, Koohikiia, Ua like pu

Kuli

Kaia Koohikiia

Ma ka ili aina o Kaaka ma Konoulinai
1 Kalo Kula, Mauka Lalo, Manae Pali, Makai
Kaia, Malalo Kahawai.
He aina Hooilina mai na makua
mai, ua nohopaa me ke kaakaa olelo,
1 Poalima malaka.
2 Pa Hale, Mauka Alanui Manae Kahawai
Makai Kai, Malalo Kai,

Kaia

Kanekahipuu Koohikiia

Ma ka ili aina o Nanlopana ma Konouliwai Kalo Kula, Manka Kuli, Manae Pali, Makai Kanekenui, Mabalo Kahawai Ua loaa ia ia A.D. 1846 aole mea kuakea, 1 Poalima.

Kanakanui

Kaia Koohikiia

Ma ka ili aina o Kapaa 2 ma Konouliwai Kalo Kula, Manka Kaia, Manae Pali, Makai Makaole, Malalo Kahawai, I ka 1846 kona noho ana aole mea kuakea, 2 Poalima

Kaaoao

Kaia Koohikiia

Ma ka ili aina o Kalama 2 ma Konouliwai Kalo Kula, Manka Palapala, Manae Pali, Makai Kapopule, Malalo Kahawai, I ka 1837 ka noho ana, aole mea kuakea, 2 Poalima.

6291 Kankanui

Mukihele & Isaia Koohikiia

Ma ka ili aina o Kawaiki ma Moanui Kalo, Manka Nanohi, Manae Kahawai, Makai Kauhi, Malalo Pali, I ka manawa o K— I ka noho ana, aole mea kuakea, 2 Poalima,

1263 Kama

Isaia Koohikiia

Ma ka ili aina o Makewanana i Moanui
2 Kalo, Manka Konoh, Manae, Malalo Pali, Makai Konohiki
2 Kula, Manka Nanene, Manae Konohi, Makai Loko, Pali, Kaakamaka
I ka wa o Kahekili ka noho ana, aole mea kue, 2 Poalima

1291

6636 Naveue

Isaia Koohikiia

Ma ka ili aina o Kalama ma Moanui

1 Manka Kauhi Manae Kahawai, Makai Kaai Malalo Pali

2 Manka Konohiki, Manae Kahawai Makai Kama Malalo Waialua,

3 Manka Kauhi, Manae Kahawai, Makai Konohiki Malalo Pali, Ia Nuuanu ka lilo ana oia aina a hoolilia mana Makua, 5 Poalima, Aole mea Kue

6634 Nahoiha

Isaia Koohikiia

Ma ka ili aina o Waawaa ma Moanui

1 Kalo, Manka Konohi. Manae Kahawai, Makai Konohiki Malalo Pali

2 Kula, Manka Konohi. Manae Pali, Makai Kauhi Malalo Pali

3 Manka Papai, Manae Kumimi, Makai Kauhi, Malalo Pali, Mai a K—I ka noho ana, Aole mea kue. 1 Poalima

6564 Papai

Isaia Koohikiia

Ma ka ili aina o Ohia ma Moanui

1 Kalo, Manka Konohiki, Manae Kahawai, Makai Kumimi, Malalo Pali,

2 Kula, Manka Konohiki, Manae ~~Kumimi~~ Hannoe, Makai Waimea Malalo Kahawai

3 Manka Kauhi, Manae Kahawai, Makai Nahoiha, Malalo Pali, He aina hoolili, Aole mea kaaka, 5 Poalima,

6565 Isaia

Mulikele Koohikiia

Ma ka ili aina o Kepani ma Moanui

1

2

3

1634

1

2

3

1634

1

2

3

4

5

6

Kalo, Manka Kaankai, Manae Kahawai
Makai Ihupuni, Malalo Pali, Ika wa o
Likohiko ka noho ana, aole mea kaka
5 Poalima malaila.

(6299 / 3182) Kuhio—

Isaia Koohiwiia

1 Pa Kalo, Manka a ma na awa apau, wa
puni i ka paia, na Ka pahas i kana
ma ka kuolimalima ana. Kuu Kanu ia
i ka uu, Loulu, Laukala a me na mea kanu
a pau. Manka Kaimoe Nanene, Manae Kaw-
hi, Makai Waanui. Malalo Kulu, 6 8 poalima
maloko o keia pa.

2 Ma ka ili aina o Papuaa, Manka Kuahiwi
Manae Kahawai, Makai Kulu, Malalo Pali,
Kula, Manka Papai, Manae Pali, Makai
Konohiki, Malalo Kahawai, Ua haawi
oia ia Waimoe i ka aina, i ka 1836, a ua
noho malalo ona, 2 Poalima

Error 455 / 4558 Wahalauniuni

Ma ka ili aina o Kepani i Moanui
Kalo, Manka Konohiki, Manae Kahawai
Makai Isaia, Malalo Pali.

2 Kula, Manka Kama Manae Pali, Makai
Konohiki, Malalo Kahawai, Ke aina hooilina
mai, na Makua mai, Ua haawi ia ia
Ka aankai, ua noho malaila, 5 Poalima.

Kulu

Ma ka ili aina o Kiloa i Moanui
1 Manka Waimoe, Manae Kahawai, Makai
Kaankai, Malalo Pali.

2 Kula, Mauka. Nawae, Manae Pa. Makai Alanui, Malalo Kama, Ua haawiia keia aina i a Kulu, Ua noho ia a hiki i keia la i ka A.D. 1842, aole mea kuekue, 5 Poalima.

Kauhi

Isaia Hoohikiia

Ma ka ili aina o Kawaiku ma Moanui

1 Kalo, Mauka Ihupuu, Manae Kahawai, Makai Nawene, Malalo Pali.

2 Kula, Mauka Ihupuu, Manae Kuominui, Makai Alanui, Malalo Pa.

3 Kula, Mauka Ihupuu, Manae Pali, Makai Konohiki, Malalo Pali

4 Kula, Mauka Konohiki, Manae Kahawai, Makai Nawene, Malalo Pali. Ua noho i ka 1847 aole mea kuekue, 5 Poalima.

Kainiino See 187 Page

Isaia Hoohikiia

Ma ka ili aina o Vimula ma Konouliwai.

Kalo Kula, Mauka Popule, Manae Pali

Makai Kamainalulu, Malalo Kahawai

Ua noho malaila i ka 1846, aole mea kue ia ia, 4 Poalima malaila.

4572 Ihu

Malwaiko & Penopeno Hoohikiia

Ma ka ili aina o Pakai ma Kuminui

Kalo Kula, Mauka Kekoni, Manae Kahawai

Makai Kaili, Malalo Pali. Ua noho malai da i ka wa o Kaahumanu I Aole mea kuekue ia ia, 3 Poalima

8921 Kemai

Ma ka ili o Kumaka ma Kumimi
Kalo Kuka, Manka Kuka, Manae Kahawai
Makai Kai, Malalo Pali. Ua noho i Ka wa
o Kaahumana, 1 Poalima, aole mea kiaka.

5140 Kalua

Kahe o Kuli Koohikiia
Ma ka ili aina o Nawao ma Kupehu
1 Kalo, Manka Maona, Manae Pali, Makai o
Kaaemoku, Malalo Kahawai
2 Kuka, Manka Kaaemoku, Manae Kamumu
Makai Kai, Malalo Kahawai He aina koo-
ilina mai ua makua mai. Aole mea kue
ia ia, 2 Poalima malaila

9989 Kuuloa

Ma ka ili aina o Piioe ma Kupehu
Ua loaa ia ia Ka aina no Maona mai. Ua
haalele ia, ua lilo ia Kuli i Keia manawa,

5015 Kaaemoku

Ma ka ili o Mahana ma Kupehu
1 Kalo, Manka Kalua, Manae Pali Makai
Maona, Malalo Kahawai,
2 Kuka, Manka Kamumu, Manae Pali, Makai Kamumu
Malalo Kahawai. He aina kooilina kahiko,
mai na makua mai. 2 Poalima,

6639 Nakaina

Ma ka ili aina o Piioe ma Kupehu
1 Kalo, Manka Maona, Manae Pali, Makai
Konoulimaloo, Malalo Kahawai,
Kuka, Manka Maona, Manae Kalua, Makai Kai.

Malalo Honouliwaiwai Ke waiwai ma
Hale, a na kuleana o Kamuuu malalo
I ka 1840 ka noho ana aole mea kue

3978 Kana Wahine
Hale o Kuli Hoohikiia
Ma ka ili o Pohakuloa ma Lupeha
1 Kalo, Manka Hanuuu, Manae Pali, Makai
Maona, Malalo Kahawai
2 Kula, Wapuni na aoao e like me kela apana
Malalo nae o Keia o Maona Ke ainahooi-
lina mai na makua mai, 3 Poalima

3979 Lono
Ma ka ili o Punakaohiki ma Lupeha
1 Kalo, Manka Honouli, Manae Pali, Makai Hana
Malalo Kahawai
2 Kula, Manka Hana, Manae Pali, Makai Kai
Malalo Kalua, I ka 1847 ka noho ana, aole
mea keakea ia ia.

{65 1108 Kea
Hale Hoohikiia
Ma ka ili o Kalunaiii ma Pohakupili
1 Kalo, Manka Kapule, Manae Pali, Makai Naki
malalo Kahawai,
2 Kula, Manka Kapule, Manae Pali, Makai Hale
Malalo Naki,
3 He Pa, Ua Juuii i ka paia, 1 Poalima,
I ke 1846 ka noho ana, a Ma noho Kono-
hiki ioia makia aina, aole mea kakua.

Kapule
Ma ka ili aina o Pouli ma Pohakupili

1 Kale. Manka Konohiki, Mana'e Pali.
Makai Naki, Malalo Pali.
2 Kula, Manka Kaole, Mana'e Pali, Makai
Aea, Malalo Pali. He aina hoolina
mai na Makua mai, 1 Poalima, kole mea
ke aka'a ia ia.

3977 Kaole

Ma ka ili o Manienie i Pohakupili

1 Kale. Manka Kakaina, Mana'e Pali, Makai
Kapule, Malalo Pali,
2 Kula, Manka Kakaina, Mana'e Pali, Makai
Kai, Malalo Pali, He aina hoolina mai
na Makua mai, 1 Poalima,

4756 Naki

Ma ka ili o Paleleha ma Pohakupili

1 Kale, Manka Aea, Mana'e Pali, Makai Kaole,
Malalo Pali
2 Kula, Manka Aea, Mana'e Pali, Makai Aea, Malalo
Pali. I ka 1844 ka noho ana, 3 Poalima,

4862 Kanuna.

Kekiekiaamii Konohiki

Ma ka ili aina o Kuihuoki ma Moaka'a

1 Kale. Manka Makawelinui, Mana'e Kamikau
Makai Kapule, Malalo Pali,
2 Kula, Manka Konohiki, Mana'e Pali, Makai
Lukia, Malalo Pali. I ka manawa o Kaahu
manu ka noho ana, kole mea kaka'a
2 Poalima malaila.

Kale

Ma ka ili aina o Kalaipehua ma Moaka'a,

1 Kale. Manka Kahuaina, Manae Pali, Makai Kanikau, Malalo Pali.
2 Kula, Manka Pali, Manae Pali, Makai Kahuaina, Malalo Pali.
3 Manka Kahuaina, Manae Pali, Makai Kai, Malalo Pali, Ua loaa mai i ka 1847, aole mea kaka i Poalima.

5189 Kawahinehue

Kikie a Iaanui Koohikiia

Ma ka ili aina o Manapai ma Moaka

1 Kale. Manka Kuahiwi, Manae Pali, Makai Epuu Malalo Pali,
2 Kula, Manka Epuu, Manae Kepuka, Makai Kakaa, Malalo Kakaa, I ka 1847 ka loaa ana, he kuleana kaka ia, a Ke kihi ia nei i kia la E Ke Kumu o Kona kemo ana o ka hale de i kona konohiki mau la, he mau apana liilii e ae no. E 2 Poalima malaila

4900 Kahuaikaua

Ma ka ili o Kapaahia ma Moaka

1 Kale. Manka Luhio, Manae Pali, Makai Kawahinehue, Malalo Pali.
2 He mau apana kula e 2, na kle, I ka 1848 ka noho ana, aole mea kue ia ia, 2 poalima

4208 Kaka

Ma ka ili o Papio ma Moaka

1 Kale. Manka Luhio, Manae Pali, Makai Kahuaina, Malalo Pali.
2 Kula, Manka Makawelinui, Manae Pali, Makai Kakaa, Malalo Kale. I ka manawa o K—E Ka noho ana, aole mea kaka, 3 poalima

4200 Kahoena

Elua Iwi kalo ma ke ili o Manapai ma Moaka Ua loaa i ka 1842, aole mea kaka

4202 Makawelewela Called Kamaka by Mr Andrews - Mr Andrew's Indian name

Ma ka ili o Kukuimamalu ma Moaka

Kalo, Manka Pali, Manae Pali, Makai Hamuna, Malalo Pali, 2 apana kula ole Ua loaa mai i ka manawa o Kahumanu, aole mea kue

Kahui

Ma ka ili aina o Kapepalaa 2, ma Konoulimalo Mrs Lucy Thurston

1 Kalo, Manka Pali, Manae Kahawai, Makai Loko Malalo Pali.

2 Kula, Manka Konilikopaa, Manae Pali, Makai Kahawai, Malalo Kahawai, I ka 1839 ka noho ana aole mea kaka

Kanekahiapua

Ma ka ili o Keauhou 2 ma Konoulimalo

Kalo, Manka Kahopukahi, Manae Kahawai, Makai Mahue, Malalo Pali, Ua loaa i ka 1839 aole mea kaka ia ia.

4173 Kekahuaina

Kekio & Laanui Konikiia

Ma ka ili aina o Kalelena ma Moaka

1 Manka Luhio, Manae Kaka, Makai Pali, Malalo

2 Pali. Kula, Manka Kalo, Manae Pali, Makai Kalo, Malalo Pali.

Ua noho malaila 1843, Aole mea kaka ia ia, 2 Poalima malaila

3787 Opu

Ma ka ili aina o Kawela ma Moakea Kalo. Manka e 2 apana kalo, 2 apana Kula ma kela ili aina, He aina hoolina mai na makua mai, aole mea kuaka ia ia. E 3 Poalima malaila

4757 Pahe

Ma ka ili aina o Kanipuloku ma Moakea Manka Kahuaina, Manae Kale. Makai Pali, Mahalo Pali, 2 apana Kula, I ka 1843 ka noho ana, aole mea kuaka, 1 Poalima

4689 Lukio

Ma ka ili aina o Kapaukia ma Moakea 2 Apana kalo, 2 apana Kula, A na noho mai na makua mai kahiko mai aole mea kuaka ia ia. E 8 Poalima malaila.

4536 Kaelemakule

Ma ka ili aina o Pelauhulu ma Moakea Kalo. Manka Kahuina, Manae Pali, Makai Keopuka, Mahalo Kahawai, 2 apana Kula, He aina Hoolina mai na makua mai, aole mea kuaka 1 Poalima malaila.

4686 Laanui

He mau loi lele kela ma kona kuleana E 7 loi. Na Keliikahonui ia ia, i ka M.S. 1843 aole mea kuaka a ia ia.

4580 Kakawea

Ma ka ili aina o Kawailoa ma Moakea Kalo. Olka Kamuu, Nae Pali, Kai Luhio, Hilo Pali,

2 apana kuka lele, I ka manawa o Kaa
humanu ka noho ana, aole mea ke
ke a ia ia, 1 Poalima malaila.

5206 Kaea

Kaukini & Iii Koohikiia

Ma ka ili aina o Makahia 1 ma Keopuka
1 Kalo-Mauka konohiki, Manae Kahawai,
Makai Niau, Malalo Pali.
2 Kula, Mauka Alanui, Manae Kaukini, Makai
Kekahuna, Malalo Alanui, He aina
hoolina mai na makua mai, 1 Poalima

4557 Waikowale,

Ma ka ili aina o Makahia 2 ma Keopuka
1 Kalo, Mauka Elemakule, Manae Pali, Makai Kai
Malalo Kahawai.
2 Kula, Mauka, I ka manawa o K—I ke noho
ana aole mea kakaa, 2 Poalima.

5163 Kaukini

Ma ka ili o Kahua i Keopuka
1 Kalo, Mauka Waikowale, Manae Kaea, Makai Kaniau,
Malalo Pali.
2 Kula, mauka Waikowale, Manae Niau, Makai Kekahuna
Malalo Elemakule, He aina hoolina, aole
mea kakaa, 2 Poalima.

4926 Kaapa

Ma ka ili o Kahua 2 ma Keopuka
1 Kalo, Mauka Kaea, Manae Pali, Makai ~~Kaniau~~
Malalo Kaukini, Makai Kekahuna
2 Kula, Ma Pali, Mae Kaukini, Makai Pali, Malalo Kahawai
He aina hoolina, 2 Poalima.

4902 Kekahuna

Ma ka ili o Kumakaulu ma Keopuka
1 Kalo, Manka Kaniau, Manae Pali, Makai
Konohiki, Malalo Pali.
2 Kuba, Manka Kaea, Manae Oopa, Makai Kono-
hiki, Malalo Kahawai He aina kuaiina
mai na Makua mai, a Poalima,

4904 Kapuia

Ili o Kalepa ma Keopuka
Kalo Kuba, Manka Manae Malalo Pali
Makai Kai, Ua noho i ka aoao o K— I
i Poalima, Aole mea Kakaa,

4903 Kumakaole,

Ili o Koolapee ma Keopuka,
Kula, Manka Kaikekua Manae Kahawai
Makai a malalo he Pali, Ua noho i Ka
manawa o Kamehameha I

4912 Kaniau

Ili o Puna ma Keopuka
Kalo Kula, Manka Manae Malalo Pali,
Makai Kahawai, Ua noho i ka manawa
o Kahumanu,

5014 Kanahinehue

Ili o Maomaomi i Keopuka
Kula o Kalo, Ua puni i ka Pali na Palena
Mai ka wa kahiko mai, Aole mea Kakaa,

5988 Kani

Kaukini Nalii, Koohiliia
Ma ka ili aina o Nowai ma Keopuka 2,

1 Kalo, Manka Konohiki, Manae Pali, Makai Keprokuloa, Malalo Pali.
2 Kula, Manka Kanakaole, Manae Pookuloa Makai a malalo Pali. Ua noho i ka manawa o K— I, aole mea kue, 1 Poalima

3791 Kapa

Ma ka ili aina o Punalu ma Keapuka 2
Kula, Konohiki Manka, Manae Pali, Makai Kanakaole, Malalo Pali, Aole mea kakea I ka wa o King Kamehameha I

4616 Pookuloa

Ili o Keao ma Keapuka 2
1 Kalo, Manka Kauai, Manae Pali, Makai Nalii, Malalo Pali.
2 Kula, Manka Kanakaole, Manae Kauai, Malalo a Makai he Pali. Ua noho i ka 1847, Aole mea kakea ia ia.

3720 Nalii

Ili o Kalwamui ma Keapuka 2
Kula, Manka Pookuloa, Manae Pali, Makai Konohiki, Malalo Pali. I ka 1847 ka noho ana aole mea kakea ia ia.

6672 Moo
5000 Kaahu } Keauiwi Pine Inui. Koohikiia

He moo aina ma ka ili o Kii ma Kalawa
1 Manka Pelelu, Mookea Pali, Makai Kaahui, ma Koolau Mulinai Kalo.
2 Ili o Kaapa, Kalo Kula, Manka Kauiwui, Mookea Pali, Makai Timoteo, Koolau Mulinai Aole mea kakea 3 Poalima, 1 Loko.

4541 Aavona
5012 Kahananui } He aina hooilina no na makua, o Poalima.

Ili o Punpa ma Halawa

1 Kalo kula. Manka Kamai, Moakea Pali Makai Moa, Ma Kooban Mulinai.

2 Ili o Niniini, Manka Samakea, Moakea Pali. Makai Naainaelua, Ma Kooban Mulinai

4893 Kamai

He moo ma ka ili o Kii ma Halawa Kalo, Manka Kalawaia, Moakea Pali. Makai Kahananui, Malalo Mulinai, Ua noho i ke au o Kauikeaouli ma A. D. 1848 kona makua kane, a ua kaawi mai ia ia, Ua koopaa ia e na Luna no kona kuleana maopopo loa.

6718 Maivaiva

Ili aina o Lalohana ma Halawa Kalo kula. Manka Imakiai, Moakea Pali Makai Awailua, ma Kooban Mulinai Ika au o Kamehameha I Ka noho ana aole mea ke aka, 1 Poalima

10500 Naainaelua

Ili aina o Niniini ma Halawa Manka Kahananui, Moakea Pali, Makai Imakiai, ma Kooban Kahawai, I Ka manawa o Kamehameha I Ka noho ana, 2 Poalima

10106 Makaole

Ili o Mamua ma Halawa, Kalo Kula Manka Kalikeke, Moakea Pali, Makai Kima Kooban Kahawai, I Ka au o K—I Ka noho ana 1 Poalima, He kuleana malalo o Kamuku.

5182 Kalehehe He kuleana makalo o Kamuku
Ili o Kaakaulani ma Kalawa
Kalo kula, Manka Imakiai, Moaka Pali
Makai Makaole, Koolau Mauliwai, He aina
a koolina, aole mea kue, i Poalima.

10326 Naonealaa
Ili o Opile ma Kalawa
Kalo kula, Manka Kamehen, Moaka Pali,
Makai Laakapu, Koolau Kahawai,
Ua noho i ka manawa o Kamehameha I
aole mea kaka, 1 Poalima,

4934 Kamehen
Iwi, Timoteo Kookiikia
Ma ka ili o Waioli me kaio ma Kalawa
Kalo kula, Manka Timoteo, Moaka Pali, Makai
Naonealaa, Koolau Pali Kahawai, I ka wa
o Kaahumanu ka noho ana, 2 Poalima,

10573 Civi
Ili o Kamoaniki ma Kalawa,
Kalo kula, Manka Iwi, Moaka Pali, Makai
Konohiki, Koolau Pali, Ua noho i ka manawa
o Kaahumanu, 1 Poalima, aole mea kaka

10939 Uau
Ili aina o Puualaulau ma Kalawa
Kalo kula, Manka Kapahi, Moaka Pali,
Makai Konohiki, Koolau Mauliwai, Ua
noho i ka 1847 aole mea kaka,

5769 Kapahi
Ma ka ili aina o Kapana ma Kalawa

Kalo Kula, Manka Kuahiwi Moaka Pali Makai Uka. Kuolau Kahawai. Ika wa o K— I. Ka noho ana, 2 puolima, he apana ole kekahi ma kahi e.

4620 Popoki

Iki aina o Naaauka ma Kalawa Kalo kula, Manka Awailua, Moaka Pali, Makai Pelekane, Kuolau Kuliwai. Ika wa o Kamehameha I Ka noho ana, 1 puolima

6902 8938 Kamuku

Ke ano konohiki kona malina o na ili aina o Kaakaualani a me Mamua ma ka Helu 10106 me 5182.

Ili o Kiokio 2 ma Kalawa Manka, Moaka he Pali, Makai Kaiwipalawa, Malalo o Kuolau he Pali. Ke aina kahiko loa.

4901 Kaiwipalawa

Ili aina o Kiokio, ma Kalawa Kalo kula, Manka Kamuku, Moaka Kahawai Makai Pelekane, ma Kuolau Pali. Ika 1847 Ka noho ana, 2 puolima, ole mea kuaka

5011 Kahinu

Ili aina o Maniania ma Kalawa Kalo kula, Manka Lupua, Moaka Kahawai Makai Inui, Ika 1847 Ka noho ana, ole mea kuaka, 1 puolima.

5203 Kauhale

1 puolima Ili aina o Kapukuwa ma Kalawa Kalo kula, Manka Kahinu, Makai Pelekane kuaka

6559 Pelekeu

Ili aina o Kahalaloko ma Kalawa Kalo Kula. Mauka Kaniipalaau, Makai Kane. I ka wa o Kamehamehat aole mea kakau i Poalima

10873 Paakiiki

He moo ma ka ili o Kaio ma Kalawa Kalo. Mauka Kamekee. Makai Naoncalaa I ka wa o Kaahumanu Ka noho ana aole mea kakau iu ia.

4573 Iniii

Ili aina o Eleku ma Kalawa Mauka Konohiki. Makai Wahinealii. He apa nalele o Kikipuna. I ka wa o Kamehamehat Ka noho ana 11 Poalima Iwi. 6 Kula poalima

628 Kewalo

He moo aina ma ka ili o Keauhou Kalawa Kalo. Mauka Aki. Makai Kalama Kolau Pali He aina hooilina. i poalima, aole mea kakau.

5197 Nakane

Ili aina o Kahaloa ma Kalawa Kalo. Mauka Pelekeu, Moaka Kahawai, Makai Kuai, Kolau Pali I ka wa o Kamehamehat Ka noho ana 2 poalima.

665 Nahoboaa

He moo aina ma ka ili o Keauhou i Kalawa Kalo. Mauka Kalania. Kahawai, Makai Kama I ka wa o Paia, no Kaahumanu oni. aole mea kakau, i poalima,

6523 Kaole

He moo ma ka ili o Keauhou i Kalawa Kalo Kula. Mauka Nahoboa. Makai Opuloa I ka manawa o Kamehameha I aole mea Keakea ia ia.

6757 Opuloa

He moo ma ka ili o Keauhou Kalawa Kalo. Mauka Kama. Makai Puana. I Ka wa o Kahunmanu Ka noho ana. 1 poalima

6563 Puana

He moo ma ka ili o Keauhou i Kalawa Kalo. Mauka Opuloa. Makai Kaelemakule I ka wa o K—I Ka noho ana. 1 poalima.

6344 Kalawahea

He moo ma ka ili o Keauhou Kalawa Kalo. Mauka Upai. I Ka wa o Kamehameha I Ka noho ana. 1 poalima.

10938 Upai

Moo ma ka ili o Keauhou. I Ka manawa o Kahunmanu Ka loaa ana

6932 Kalama

Moo ma ka ili o Keauhou i Kalawa Mauka Kewalo. Makai Nahoboa. I Ka wa o Kahunmanu Ka noho ana. 2 poalima.

10137 Aki

Moo ma ka ili o Keauhou ma Kalawa Kalo. Mauka Kalawahea. Makai Kewalo. I Ka wa o Kamehameha I Ka noho ana. 1 poalima.

193 B

Kuauau 5198 hue No

Inoi, Timoteo Kookiki

Ma ka ili aina o Hopuhewa ma Halawa Manka Inoi, Makai o Mahoe, No Pelekoi mai i ka wa o Paia 2, 1 Poalima.

6300 Kainimui

Ili aina o Nakuhe ma Halawa Kalo Kula. Manka Wahineawa, Makai Wahahee, I ka wa o Paia, 2 poalima.

8959 Kaloa

He moo ma ka ili o Kaili ma Halawa Kalo. Manka Naa. Makai Lono. Ua loaa mai i ka 1845 aole ma Kakua, 3 poalima.

Nahuaai

Ili aina o Mooiki ma Halawa Kalo. Manka Kaalapahi, Makai Kaele. Ua noho i ka manawa o Kaahumanu, 2 poalima

8929 Kaneiahulu

He moo ma ka ili o Kamoku i Halawa Kalo. Manka Kaiamui, Makai Kahele, Ua loaa i ka 1842, & 2 poalima.

5182 Naomeaa 2

Ili aina o Opele ma Halawa Manka Limaharaiau Makai Naaimaelua I ka wa o Kaahumanu ka noho ana, 2 poalima

8938 Helikanakaele

He moo ma ka ili o Mooiki ma Halawa Ua Nahuaai. Kai Kaiamui, I ka wa o Kaahumanu, 1 poalima

8934 Kaianui

Moo ma ka ili o Kamoku ma Halawa Manka Kekiohamakole, Makai Kaneiahulu I ka 1842. E. 2 poalima.

6631 Nawailan

Moo ma ka ili o Kokepapala Halawa Manka Inui, Makai Wmalii, I ka wa o Kaahumanu. 2 poalima. Aole mea kuaka.

8910 Kawainui

Ili o Lakohana ma Halawa Manka Maiawa, Makai Popoki, I ka wa o Kaahumanu. 2 poalima.

6617 Waipio

Moo ma ka ili o Kamoku ma Halawa Manka kua, Makai Ku. I ka 1842 Ka loaa ana. 1 poalima, aole mea kuaka.

6670 Mahi

Moo ma ka ili o Kamoku ma Halawa Manka Ku. Makai Wpai, Ka loaa i ka 1842 aole mea kuaka. 1 poalima.

6292 Wahahee

Ili ina o Hakuhee ma Halawa Manka Kainimui, Makai Waipio, I ka wa o Kamehameha I. 1 Poalima.

6630 Nakalina

Moo ma ka ili o Kamoku Halawa Manka Kahele, Makai kua, Ka noho i ka 1842 aole mea kuaka, 1 poalima

8930 Kahuau

Iki o Kohepapula ma Kalawa Mauka Imui, Makai Nawiliwili, Ka loea i Ka wa o Kahumanu. / Poalima.

5071 Kaili

He moo ma ka iki o Keaaula Kalawa Mauka Papaki, Makai Pelekeu, I Ka wa o Paiea i Ka 1841 Ka noho ana..

4716 Mahoe

Iki o Linkahi ma Kalawa Mauka Pelekeu, Makai Kiai, He aina hoailona mai na makua mai, / poalima

10501 Niniknua

2 Loi ma Ka iki o Elelu ma Kalawa no Imui ia aina o Elelu.

5074 Kauhanui

Penopeno Koohikiia

Pa Hale. ma Kumimi, Mauka Penopeno Kuka Manae, Makai Alanui malalo Moanui I Ka wa o Kahumanu Ka noho ana

5216 Penopeno

Malwaikoo Koohikiia

Ma ka iki aina o Koli ma Kumimi Kalo Kula. Mauka Kaili, Manae Kahawai Makai Luhe, Malalo Puli. I Ka wa o Kahumanu ka noho ana, / poalima

4685 Luha

Iki o Amoula ma Kumimi

Kalo Kula, Mauka Penopeno, Mauae Kahawai Makai Kewai, Malalo Pali. I ka manawa o Kaahumanu, i poalima, aole mea kaka.

4617 Palua

Ili aina o Kauwahiwa ma Kumimi Kalo Kula, Mauka Iua, Mauae Kahawai, Makai Penopeno, Malalo Pali. I ka 1847 Ka noho ana, a ua like kela aina ia Kaiki, aole mea kaka, i poalima.

Kahiawa

Ili aina o Paipaeopae ma Kumimi Kalo Kula, Mauka Moanui, Mauae Kahawai Makai Konohiki, Malalo Pali. I ka 1847 Ka noho ana, i poalima, aole mea kaka.

Kowikiopaa

Mahoe Koohikiia

Ili aina o Kumuohia ma Konoulimalo
1 Kalo, Mauka Kuahoouka, Mauae Kahawai Makai Kahapukahi, Malalo Pali.
2 Kula Mauka Lima, Mauae Kahawai Makai Kahui, Malalo Kahawai.
3 Mauka Kahouuka, Mauae Pali, Makai Konohiki, Malalo Kahawai. I ka 1845 Ka noho ana, aole mea kaka, i Poalima.

Lima Koohikiia, Ua like pu ko mana ike,

Kalo

Mahoe Koohikiia

Ili aina o Kahuaopu ma Konoulimalo Kalo, Mauka Kuahini, Mauae Kahawai Makai Kalaikau, Malo Pali.

2 Kula. Manka Pali. Manae Kahawai
Makai Opunui, Malalo Pali. I ka 1845
ka noho ana aole mea kaka, / poalima,
Lima Hoohikiia. Ua like pu ko mana ka.

4525 Opunui

Ili aina o Ko ma Konoulimalo
1 Kalo. Manka Niauhoe. Manae Kahawai
Makai a Malalo loi he Pali.
2 Kula. Manka Pali. Manae Kahawai, Makai
a Malalo he Pali. I ka 1845 Ka noho ana
aole mea kaka, / poalima,

2498 Pau

Ili aina o Pilipili ma Konoulimalo
Kalo. Kula. Manka Pali. Manae Kahoanka,
Makai Kai; Malalo Kaiwiino. I ka wa o
Lihoihio ka noho ana, / poalima, aole mea kaka

4613 Pala a Kalaikau

Mahoe, Lima Hoohikiia

Ili aina o Kaiponaikole ma Konoulimalo
Kalo. Manka Pali. Manae Kahawai, Makai a Malalo
he Pali. I kiia ke, ua haawi o Pala ia Kalai-
kau, a ua hoopaa ke konohiki ia ia, / poalima

Niauhoe

Ili o Kulanaka ma Konoulimalo
Eia no kekahi mau loi ona makia ili na
Koahoanka i hoolilo mai,
1 Kalo. Manka Lupehu. Manae Pali. Makai
Kahoanka. Malalalo Kahawai.
2 Kula. Manka Pali. Manae Lupehu. Makai Kai;
Malalo Kekuanui

3 Kalo Ili aina o Kapapala, Mauka Kahua Manae Kahawai, Makai a Malalo he Pali. 6 na apana mua he aina koiliua ia. Ka apana 3, no na makamaka mai / Jpolima, aole mea kuaka.

4688 Lima

Ili aina o Keoua Konoulimalo Kalo. Mauka i Makee, Manae Pali, Makai Kahoouka Malalo Pali. I ka 1843 Ka noho ana, Oia ke konohiki koe no ia aina aole mea kuaka. / Jpolima.

Makee

Ili aina o Kuahou ma Konoulimalo
1 Kalo. Mauka Kaneakoliipua, Manae Kahawai Makai Lima, Malalo Pali.
2 Kula Mauka Apuuui, Manae Kapaakahawai Makai Kai, Malalo Pali. I ka wa o Naea ka noho ana, aole mea kuaka.

169 Kanakaki,

Makee Lima Konohikiia

Ili aina o Kubanala ma Konoulimalo Kalo. Mauka Niuaukoe, Manae Makai ke Pali Malalo Kahawai, I ka wa o Kamch. I ka noho ana aole mea kuaka. / Jpolima.

Kaiwiins See Page 167

Ili aina o Pukaiki ma Konoulimalo
1 Kalo. Mauka Pali, Manae Kahawai, Makai Kajahu, Malalo Pali.
2 Kula, Mauka Kahopukahi, Manae Pali, Makai Papuaa, Malalo Kahawai. He aina koili ka. D. 1849

Kookoouka

Ili aina o Makapalapala ma Konoulimalo

1 Kalo. Manka Kaaikaula, Manae Kahawai Makai Koviliikopaa, Malalo Pali.

2 Kula. Manka Kahopukahi, Manae Pali, Makai Koviliikopaa, Malalo Kahawai.

3 Kalo. Manka kina, Manae Kahawai, Makai a Malalo Pali. Mai ka wa o Kamehameha mai a hiki i keia manawa. / Poalima

Kaaikaula

Ili aina o Kapehu ma Konoulimalo

1 Kalo. Manka Kainiino, Manae Kahawai, Makai Kookoouka, Malalo Pali.

2 Kula, Manka Kalawe, Manae Pali, Makai Kahopukahi, Malalo Kahawai, Mai ka wa o Kamehameha I mai, / Poalima, aole ma kue

Kahopukahi

Ili aina o Pauoa ma Konoulimalo

1 Kalo. Manka Koviliikopaa, Manae Kahawai, Makai Kane, Malalo Pali.

2 Kula, Manka Kaaikaula, Manae Pali, Makai Kookoouka, Malalo Kahawai, Ika 1843 ka noho ana, / Poalima, aole ma kuaka.

6376 Kanuka

Papakea Ili aina ole no Kawela ma Koolau aole ona Kuleana oiaio, na noho oia malalo o na Konohiki.

6621 Apu. 6621 Kahookano. Kahookano Koohikilia Keiamiki ili no Kumueli ma Koolau. Manka Pelekane Nae. Kahawai. Kai Kaamola, Lalo Pali. 8 Poalima, 1819

6586 Pihi

Ili aina o Kanipuakala ma Puaahala
Mauka Kaamoku, Manae Kahawai, Makai
Kaawa, Malalo Pali. A.D. 1823

6370 Kaawa.
Mauka Pihi, Manae Kahawai, Makai Pele-
kunu, Malalo Pali, Ipukalima, A.D. 1832

Na Kuleana o Waikau Koolau May 31.
1849

4950 Kaneakua
Kaare Koohikeia
He mau no ka ili o Kukuiuui Aupuni Ahaino
Kalo, Mauka Paana, Manae Pali, Makai Pa-
waa, Malalo Kahawai, Ua loaa i ka 1842
Ipukalima aole mua Kuakua.

4623 Paana
He mau no Kukuiuui ma Ahaino Koolau
Mauka Kaluku, Manae Pali, Makai Kaneakua
Malalo Kahawai. Ua loaa i ka 1842, Ipukalima

8130 Kaluku
Mau ma ka ili o Kukuiuui Ahaino
Mauka Kealohaaina, Manae Pali, Makai
Paana, Malalo Kahawai. Ua noho i ka 1842
Ipukalima.

8932 Kaumuhipuka
Mau malako o Kukuiuui Ili Ahaino
Mauka Kamihomoe, Nae, Pali, Kai Laipaa, Lalo Kahaw
Ua loaa i ka 1842. Ipukalima

8928 Kaaiuna.

Moo no Kuke no Kupeke
Mauka Aakaakeakaakau, Manae Makiua
Makai Pualii, Malalo Palii. I ka 1842
ka noho ana. 1 poalima.

4625 Palauaelo

Moo Makea iki o Kahanaanui Ahupuaa
Oka Kahawai, Nae Kahawai, Makai Makiua
Lalo Pualii, I ka wa kahiko mai, aole mea
Kakaa ia ia, 3 poalima.

9105 Keabohaaina

Moo no Kukuinui Akaino Ahupuaa
Oka, Kaupaa, Nae Palii, Kai Kahuku, Lalo Kehau
I ka 1832, Ka noho ana, a ua hoopaaia, 1 poalim

8965 Kekuku

Pauaa iki Kuliula Ahupuaa
Oka Kanaakaua, Nae Kahawai, Kai Kahawai,
Lalo Kahawai, I ka A D 1843 Ka noho ana
aole mea Kakaa, a ua paa, 3 poalima.

10097 Moa

Moo ma ka iki o Kuze Ahupuaa o Kupeke
Oka Kakae, Nae Mokua, Kai Kanaakai, Lalo Palii,
I ka A. D. 1843 ka Oka hoopaaia, 1 poalima

8955 Kunaku.

Moo-Kuke
Oka Keiua, Nae Makua, Kai Makiua, Lalo Palii
I ka A. D. 1840. ua hoopaaia. 2 poalima.

4808 Kahimahi
4008 Nas ili o Kein
Ika Kekahuna, Nae Mose, Kai Kai, Lalo Kahawai
I ka wa o Kam. a ua hoopaaia - 5 poalima

10682 Paepaa
Mos-Kukuiuui ili Akaino
Ika Kanuuhipuka, Nae Peli, Kai Kealohaaina
Lalo Kahawai. He aina hoolilina mai na
makua mai a ua paa i poalima.

4952 Kaihoomoe
Moo- iloko o Makaa ili o Kalualoha
Ika Paiamalelo, Nae Kahawai, Kai Mahina,
Lalo Kuele. I ka A.D. 1852 Ka loaa ana a ua
hoopaa ia, hele mea Kakaa, i poalima,

10869 Puhili
Moo-Kein ili no Kalawa
Ika Kahalau, Nae Pali, Kai Kanua, Lalo Kahawai
He aina hoolilina, ua hoopaaia, i poalima.

10868 Puali
Moo- Kuele ili no Kupeke
Ika Kaainui, Nae Kaihoomoe, Kai Kumaku
Lalo Pali. I ka A.D. 1840 a ua hoopaaia 4 poalima

4989 Kaule
Moo- Kein- Kalawa
Ika Piki, Nae Pali, Kai Kaalomakani, Lalo Kahawai
I ka A.D. 1836, a ua paa, 3 poalima.

8925 Kein
Moo- Kuele ili- no Kupeke.

Ilka Kumaka, Nae Makiua, Kai Makiua, Lalo Pali. I ka 1842 ua hoopaaia 1 poalima

5095 Kekahuna

Moo — Keiu — Halawa

Ilka Kauwa, Nae Pali, Kai Makimakii I ka ua o Kaahumanu a ua pau, 1 poalima

5096 Kahaukapu

Ahiki ili aina o Honomuni

Ilka Kamano, Nae Kahawai, Kai Makiua, I ka A.D. 1852 ua hoopaaia, 2 poalima.

6862 Kahaolekaukau

2 moo kuele ili o Kupeke.

1 Ilka Kahawai, Nae Palauolelo, Kai Kaaiumi Lalo
2 Pali. Ilka Kaiholua, Nae Makiua, Kai Kupukiua, Lalo Pali. I ka A.D. 1846 a ua hoopaaia aole ke akea — 2 poalima.

[redacted]

Na Kuleana o Pelekunu Molokai

6362 Kahalekapu

Puhene o Kapuai Hoohikiia

Moo — Kapaloa ili —

Ilka Kon, Nae Pali, Kai Lieia, Lalo Kahawai I ka ua ia Kamehameha ua hoopaaia 1 poalima.

6363 Lieia

Moo — Kapaloa

Ilka Kalekapu, Nae Pali, Kai Kalua Lalo Kahawai I ka A.D. Kam. I ua hoopaaia. 2 poalima.

182 ano
6351 Kalua

Moo Kapalua ili

Uka Leiea, Nae — Kai — Makai. I ka a D Kalua, a ua hoopaa ia 2 poalima.

6665 Makai

Moo — Kapalaoa ili

Uka Kalua, Kai Nahumakai. I ka wa o Kamehameha I ka loaa ana ua hoopaa ia aole kealua.

6373 Nahumakai

Moo-Kapalua ili

Uka Makai, Kai Konohiki. I ka R. P. 1846 ua hoopaa ia aole kealua, 1 poalima.

6368 Kahawai

Moo-Kapalua

Uka Pali, Kai Konohiki, I ka wa o K-I aole kealua

Pelekunu Ahupuaa o Molokai.

No ka moe like ana o na kumaka makaia ili aina o Kailiili, a ua ae poono mai ka mea nona ka aina, ua kuleana oiaio lakau apau, a ua moe like na moo

6557 Kaleo

Manka Makaholokai Kai Kekai. I ka 1853 ua hoopaa ia, 1 poalima.

6664 Makaholo

Manka Kaapuna, Nae Kaleo, Makai Kauhale, Lalo Pachena I ka 1853 a na hoopaaia.

6558 Pachewa
Manka Kaopua. Manae Makaholo
Malalo Pou I ka 1843 ka noho ana a
ua paa, 2 poalima

6559 Pou
Manka Pauloni, Manae Pachewa
Makai Kauhikanamee, Malalo Kahaleki
I ka 1832. 1 poalima

6560 Kauhikanamee
Manka Pou, Manae Pachewa, Malalo
Kahaleki, I ka 1842. 2 poalima,

6561 Kahaleki
Manka Pauloni, Manae Pou, Makai Kauhi
Malalo Uea I ka 1832, 3 poalima

6650 Uea
Manka Aiai, Manae Kahaleki, Makai Kai,
Malalo Uwewai. I ka 183[illegible] 3 poalima

6649 Uwewai
Manka Aiai, Nae Uea, Malalo Konohiki
I ka 1823, 3 poalima

6659 Iokomaikai,
Manka Mahoe, Manae Konohiki
Malalo Pali. I ka 1847. 2 poalima,

6658 Mahoe
Manka Kuku, Manae Kaahao Makai
Iokomaikai, Malalo Pali. I ka 1847, 3 poalima

6356 Kuku
Manka Kawelo, Mamae Kaiwipilia, Makai Konohiki, Malalo Makoe, I ka 1823. 4 po alima

6358 Kawelo
Manka Kauhai, Mamae Kaiwipilia, Makai Paahao, Malalo Kuku, I ka wa o Kaahumanu ka noho ana, 1819. 2 poalima

6367 Kaiwipilia
Manka Kaainalu, Mamae Aiai, Makai Konohiki Malalo o Kawelo. I ka 1819. 4 poalima

6511 Aiai
Manka Keawe, Mamae Kahaleki, Makai Ka Malalo Kaiwipilia, I ka 1830. 3 poalima

6372
6253 Kauhainalu
Manka Pali, Mamae Kawe, Makai Kaiwipilia Malalo Pali. I ka 1832. 2 poalima.

6354 Keawe
Manka Pali, Mamae Paulani, Makai Aiai, Malalo Kauhainalu, I ka 1832, 3 poalima.

6556 Waipio
Manka Konohiki, Mamae Kaikiala, Makai Kahaleki, Malalo Keawe. I ka 1819—2 poalima.

6[illegible] Kaikiala
Manka Nika Mamae Kakawai Makai Kalei. Malalo Konohiki I ka 1832

6[illegible] Nika

Manka Kaopuna, Manae Kahawai, Makai Kailiula, Malalo Konohiki, I ka 1820

6371 Kaopuna

Manka Konohiki, Manae Kahawai, Makai Nika, Malalo Pali. I ka 1819 — 12 poalima

6374 Keawe

Manka Konohiki, Manae Pali, Makai Kai Malalo Konohiki, I ka 1819, 1 poalima.

6366 Kahuna

Manka Konohiki, Manae Pali, Makai Kai Malalo Pali, I ka 1819, 4 poalima.

6690 Lolo

Manka Pali, Manae Konohiki, Makai Kai Malalo Kahuna, I ka 1819.

6355 Kekia

Ili o Kahawaipoko ma Pelekunu, Manka Uwenaole, Manae Kahawai Makai Pali Malalo Pali, I ka 1817, 2 poalima.

6645 Uwenaole

Manka Pali Manae Kahawai, Makai Kekia Malalo, I ka 1819. 3 poalima.

Papakea ili kele no Kaweka ma Koolau Ua hoohiki ke Konohiki o Kiau, oiaio Kiau

6364 Manka Keawe, Manae Pelekunu, Makai Kahapuu, Malalo Kahawai, I ka 1819. 6 poalima

| | | |

6374 Keawe

Mauka Pali, Manae Kailimeeau Makai Kiau. Malalo Kahawai. I ka 1819.

6375 Kahapuu

Mauka Kiau. Manae o Makai Pelekane. Malalo Kahawai. A.D. 1819.

6369 Kailimeeau

Mauka Pali. Manae Konohiki. Makai Keawe. Malalo Pali. A.D. 1832. 1 poalima.

Na Kuleana o Waikolu

*8942 10106+ *Kanehemahoua. Mali+

He kuleana maopopo no, aka, o na palena ole maopopo, aia ma ke Kuahiwi, a ua kahiko loa ka noho ana, he mau. Kuleana e no kekahi ma ia aina.

11009 Waiolama

He mau kuleana oiaio kona, aia nae mauka loa, maloko o ka Kahawai proper, aole Kanaka makemake e kuai, no keino loa.

10802 Nakoa

He kuleana ma ka aina o Waikolu, aia ma waena o ka pali kokoue, na paa i na mauna, o kiao he lele no Makanalua, a o kekaeuui he lele no Kamilolua, o kupuione, he lele no Naiwa

6106 Kaula

Moo no Kalawao Ahupuaa Malokai.

Makaheahou ka ili, Mauka Kahawai
Manae Kahewahewanui, Makai Konahiki,
Iono. He aina kauaka. A.D. 1834 ka haaa

8913 Kapule
Moo no Kiao ili no Makandaha Aupu
Mauka Paniole, Manae Kaea, Makai Kahawai,
Malalo Kahawai. A.D. 1848

8941 Kiha
1 Moo Kahau ili leke no Kalamanda Molokai
Mauka Maniania, Manae Pali, Makai
Kanakaakai, Malalo Kahawai,
2 Moo Puuki no Naiwa Ke Aupuaa
Mauka Kukaemui, Manae Kahawai, Makai
Kailiili, Malalo Pali. I Ka 1839 na noho paa.

8943 Kama
He mau loi ma ka ili Koia ma
ke Aupuaa o Makakupaia, i Ka A.D. 1839
a na mau kona kuleana, na paa

8939 Kekuke
He wahi kuleana kona malima
o keia Aupuaa o Makakupaia no Kahelehiki

8903 Keaupoole
Ahina ili no Kalawao,
Mauka Keawe, Manae Pali, Makai Makaluahau,
Malalo Kahawai. A.D. 1839, a na hoopaaia.

8902 Kanalu
Moo no Makaluahau ili no Kalawao
Mauka Kauhaa, Manae Pali Makai

119

1494

1495

1496

1497

1498

1499

Konohiki, Malalo Kahen-ahenanui
I ka A. D. 1839, a ua hoopaa ia.

5069 Keahoiwa

Moo iloko o Ulupihi no Kalawao
Manka Akoki, Manae Mai, Makai Kamaka-
kau, Malalo Kahawai. A. D. 1840, ua hoopaaia

Kamakaukau Kaule

Moo iloko o Ulupihi no Kalawao
1 Manka Mai, Manae Pali, Makai Kahakaha,
Malalo Kahawai.
2 Manka Pali, Manae Paai, Makai Kai
Malalo Pahikua, A. D. 1839, ua hoopaaia, 1 pod

Kahakahaka Kaule

Moo Ulupihi
1 Manka Kamakaukau, Manae Kahawai,
Makai Kalemanu, Malalo Kahawai,
2 Ku, Manka Pali, Manae Keawe, Makai Kai,
Malalo Kahalopoo, A. D. 1840 Ka noho ana
2 poalima.

894 Kaaea

Moo iloko Makaluakau no Kalawao
1 Manka a Manae Pali, Makai Kanalu,
Malalo Kahen-ahenanui.
2 Ku. Manka Pali, Manae Kahakamu, Makai
(Kauwenui, Malalo) Makai Kai. I ka A. D.
1832 a ua hoopaa ia, 2 poalima

4953 Kauwenui

Kaleolono ili o Kalawao
Manka Kanakanui, Manae Kahanaipu

Makai Kai. Malalo Mai.
2 Kalo. Manka Kekoa, Manae Paile, Makai Kaihua. Malalo Poalomaka A D 1829 A. D. 1847 Kalo a ua

6632 Keawe

Moo Ahina ili o Kalawao
1 Kalo. Manka Kiao, Manae Pali, Makai Keawepoole, Malalo Kahawai.
2 Kula, Manka Pali, Manae Komohiki, Makai Kai, Malalo Kahakahaka, He aina hooilina mai na makua mai.

4654 Apiki

Moo iloko o Akolekaihu
1 Kalo. Manka Pali, Manae Pale, Makai Kauwemii, Malalo Kahawai
2 Moo. ku. Kamalo ili. Manka Pali, Manae Kahiko, Malalo Kahiko. Makai Kai. A. D. 1840 & 1847 Ka loaa ana kona mau aina,

4951 Kaihua

Moo iloko o Akolekaihu
1 Manka Kauemii, Manae Keakolea, Makai a malalo he Kahawai,
2 Kul. Manka Pali, Manae Kai. Makai Kai, Malalo Komohiki, A. D. 1832. Ka noho ana a ua hoopaa ia.

Hanaipu

5044 Moo Kulahuhu, Moo Kahalenla,
1 Uka Pali. Nae Nawa. Kai Kai Lalo Pali.
2 Uka Kamani, Nae Kamani, Kai Kipe, Lalo Kalawahi Ika A D 1886, ua hoopaaia.

4723 Makoe

Moo—Waiaia

Kula. Manka Konohiki. Manae Pali Makai Apu. Malalo Pali. He aina hoolilina a na paa.

4988 Kamakawaiwai

Moo—Kamani no Kalawao

Ilka Pali. Manae Apiki. Makai Kai Malalo Kanakanui He aina hoolilina

4947 Kahiko

Moo—Kamalo—ili no Kalawao

Manka Pali. Manae Waenui Kapohokaiawa Makai Kai. Malalo Apiki. Ika wa o Kamehameha I mai na paa.

494 Kekahuna

Moo—Kalahuhu.

Manka Pali. Manae Nahau. Makai Kai. Malalo Konohiki. A.D. Kam. I.

Pali Kaula

Moo—Punkiala no Kalawao

Manka Konohiki. Manae Kanenui. Makai Makoe. Malalo Konohiki. Ka moo Kalo he aina hoolili mai ia. na paa loa hoi.

Makanalua Ahupuaa.

6909 Kalahiki

Pelehi & Puheka Hoohikiia

Makakuahale moo no Makanalua

Manka Puaakaa. Manae Koloke. Makai

Koi. Malalo Konohiki, 2 apana lele, mai ka wa kahiko mai ka noho ana.

8968 Kawelo
4 Moo — Mehana.
Mauka a Manae Pali, Makai Maloi, Malalo Konohiki, Mai kahiko mai, na paa

8633 Kekinohau
Moo — Momuku — Makanalua.
Mauka Maloi, Manae Pali, Makai Kehau, Malalo Kahawai. He aina hoolina, na paa

c
1992 Lai
Moo Chia. Mauka Pali, Manae Kahawai, Makai Kalaupapa, Malalo Pali, 1850.
see 9992

8631 Kekalohe
Moo Palawai.
1 Mauka Kehau, Manae Punone, Makai Kalahili, Malalo Kalahili, A.D. 1848
2 Moo Lihau, Mauka Konohiki, Manae Kahawai, Makai Naone, Malalo Pali, Ua hoopaa ia A.D. 1848. I.

182 B Kaaea Hauli
Palawai, moo Kiao M.
1 Mauka, a Manae Kalahili, Makai Pulehi
2 Mauka Kapule, Manae Pali, Makai Koi, Malalo Kahawai, I ka 1832

Mahuhli Ahupuaa Molokai.

8902 Koi.

Manka Kaaia, Manae Kekoa, Makai Poalomaka, Malalo Koa, A D 1862

181 B Koa Kaule

Moo. Kahiwa ili Koh.

Manka Kahanai, Manae Pali, Makai Apiki, Malalo Poalomaka, A. D. Sam. I

Kalanipapa Ahupuaa

7776 Nunumea

Kanisho, Kanakaole Hoohikiia

Moo – Kauhiokalani, Manka Pali Manae Konohiki, Makai Makanalua, Malalo Kaihuaiai A. D. Sam. I

8028 Aki

Moo — Manka Pali, Manae Mai, Makai Kai, Malalo Nuku, A. D. 1823

8066 Kaukalale

Moo – Kamoku ili,

Manka Konohiki, pela manae, Makai Makanalua, Malalo Konohiki, A. D. 1833

8533 I Numbered by Mr Andrews 8933 See this No P. 66

I Kauamanu Moo – Kauamanu Okia ili Kalanipapa Manka Pali, Manae Kalualu, Makai Konohiki, Malalo Konohiki, He aina hooilina

9635 Hiwinua (Rejista) See 207 P.

8604 Kane, Mocaimua

Moo – Aluli – ili,

Manka Pali, Manae Maino, Makai Makanalua Malalo Kaihehua, A. D. 1832,

8606 Kanhi. He wahi pahale wa puni i ka paia A, D, 1843

8914 8605 Kahuaku

Moo-Chia-ili

Manka Pali, Manae Nukilani, Makai Konohiki, Malalo J. A, D, 1852 He apana lele Kelepano, aia ma Waikolu.

8960 Mihaai

Kanakaole Kon. Koohikiia

Moo-Kiokio-M

1 Manka Pali, Manae Nuku, Makai Kai, Malalo Kahawa, A, D. Hooilina, He apana lele kekahi makahi e

2 Manka Kahawai, Manae Halili. Makai Kaniko, Malalo Kaihuelua,

9900 Kupainalua

He Kuleana poho wanka manka loa, ma waena o ka pali loa, ma ka ili o Chia — A, D. 1819,

9836 Kalawaiahonu

Moo-Kaekeka ili, Ahuli.

Manka Pali, Manae Konohiki. Makai Makanalua, Malalo Makiai, A.D. Kakekili,

8837 Kokioka

Moo-Ahuli.

Manka Pali, Manae Kalawaiahonu, Makai Makanalua, Malalo Pahua, He aina hoilina mai na Makua mai,

8963 Kaaikapuu

Moo Kipohaku

Manka Pali, Manae Konohiki, Makai Makanalua, Malalo Halii. A. D. Kam I.

8962 Halii

Moo-Kipohaku

Manka Pali, Manae Kaaikapuu, Makai Makanalua, Malalo Konohiki. A. D. Kamehameh I. na hoopaa ia.

8589 Kanakai

Polapola Ahupuaa Molokai

4962 Kahakanila, Makaihiwa, Nakuma, Lohi Kaulani. He mau moo aina ko lakou iloko o ke Ahupuaa o Polapola ma Molokai, a na hoopaaia ko lakou kuleana, A.D. 1846

1047 Namokuelua

Moo Kuli ili no Kalaupapa

Manka Kaelaiai, Manae Pahua, Makai Makanalua, Malalo Kaelaiai, He aina hoolimaimai, a na hoopaaia.

10126 Mai

Moo-Kiina, Manka Pali, Manae Kaniho, Makai Kai, Malalo Aki, A.D. 1826.

10572 Ahuaaiai

Moo-Niu ili, Manka Pali, Manae Nunumea, Makai Makanalua Malalo Holomaeole. A. D. Kam. I

10161 Makoe — See below

Moo — Ohia-ili

Manka Pali, Manae Makanalua, Makai Kualeua, Malalo Pahua, A.D. 1828

10475 Niale

Moo iloko o Keahua, A.D. 1825.

10832 Pikoi.

Moo iloko o Ohia.

Manka Pali, Manae Pahua, Makai Kualeua, Malalo Kanaau, A.D. 1838

10850 Kuaikelewale.

Moo loko o Kiokio

Manka Pali, Manae Ohule, Makai Kai, Malalo Keawe, A.D. 1819, ua pau.

10151 Makoe — From above

Ke pakale ma Kalaupapa

Manka Alanui, Manae, Makai Malalo pe Konohiki, Mai na makua mai, ua noho i ka M.H. 1826. Ke waihau nahiku nae makua na Keakea ke Konohiki.

10499 Naope

Moo Kuahine ili Kaiaka

Manka Pali, Manae Konohiki, Makai Kai, Malalo Pikoi Ke aina hoolilua

10944 Kioki

2 Moo. Kanaau ili.

Manka Pali, Manae a Makai Konohiki, Malalo Keawe. M.H. 1819 a ua pau

8604 Kaleo Kane

Moo – Poolua – Kokiipohaku Mauka Pali, Manae Kuloa, Makai Makanalua Malalo Kuialua He aina hoolilina, mai mua loa mai.

Keawe Naule

Mauka Pali, manae Keoki, Makai Kai, Malalo Kala, A.D. 1844, ua hoopaaia, He apana lele kekahi

Naule Keala

Moo – Kaiaka, Mauka Pali, Manae Pahia, Makai Kai, Malalo, Mamookapu, Ika 1819

" Kepio

Moo – Nahahuma, Mauka Pali, Nae Kekumaalani, Makai Kai, Malalo Pahia, Ika 1833, ua hoopaia, o Kaiaka ka ili

" Kahaa

Moo – iloko o Kiokio, Mauka Pali, Manae Makiai, Malalo Chule

" Kaniho 196 B

Moo – Makaka, Mauka Pali, Manae Konohiki, Makai Kai, Malalo Mai, Ika 1839.

" Kaiheelua 197 B.

Moo – iloko o Ahuli, Mauka Pali Manae Maino, Makai Makanalua, Iala Kon. A.D. 1832

" Pahua

Moo – Ahukukahi, Ahuli ili, Mauka Pali, Manae Koliola, Makai, Makanalua, Malalo Kaobaiai, Aina hoolilo.

Hauke Mainoo

See 133

Moo-Kaiwiki, Manka Pali, Manae Konohiki Makai Makanalua, Malalo Mocaimina, 1826

" Kahaule

See 135 1.

Moo-Ohia, Manka Pali, Manae Makai Konohiki, Malalo Naale, A.D. 1826.

" Amalu 5010

Moo-Akuli, Manka Pali, Manae Kapolei Makai Malalo Konohiki, I ka 1836

" Kalama

Moo-Kauoha, Manka Pali, Manae Makai Konohiki, Malalo Kapololei,

Makanalua Ahupuaa Molokai.

" Wahia

Moo-Kapua, Manka Puki, Manae Maunkoke, Makai Kai, Malalo Kapaka, I ka 1838

" Naone

Moo-Kahalakomo, Manka Pali, Manae Pohakuloa, Makai Maunkoke, Pals Kapaka, I. 1842

" Penone

Moo-Palauna, Manka Pali, Manae Kekoloke, Makai Kaaea, Malalo Konohiki, I ka 1842, Ua hoopau na K[illegible] Keaka ia ia

Mapuiohu

Halemoku — 1 A house lot which was given them by Monoka Bounded East by Maps. Fish pond. West by Kalauaha Fish pond South by the Sea & North by a little watercourse — Wit. Monoka

2d 1 Kalo patch - See Maps
3d 3 do do " " Three

descended to him from Keauiele his Father in Law. This latter claim for the Kalo patches was written & sent to the Same Commissioner

Wit. Kainapaa
Monoka
Makaapo who wrote the claim.

Makakani — 1 A house lot. See Maps.
Wit Kanae

Left for 100 This in pursuance of C. Bailey

Kahawaina — 1 A house lot See maps.
Wit Kanae

Nalieku — 1 A house lot See maps.
Nahiopa
Wit Kanae

Kamamaka — 1 A house lot See maps
Wit Kanae
No Kalauha
Same approved by Kanae S. B.

Thomas Emmsley — 1 A house lot as maps This was
239 given him by Kanae
Wit Kanae

Waipuckau Co.

Kakiu	1	A house lot	See Maps Wik. Kanae
James Kesaad	1	A house lot	See Maps Wik
Kau	1	A house lot	See Maps Wik

Kumalo

Lost Claimes

Kukanaloa — In ili Kumuali — 4 Claims from old time

1st	Loi Kalo	Mak.	Kali,	Mauk	Kin.	Mau	Kuleana,	Mal Makui
2d	Kula	"	Kin.,	"	Kopai	"	Kin	" Kopai
3d	Kula	"	Kopai,	"	Kailiana	"	Kin	" Pali
4	"	"	Makui		Pali	"	Pali	" Kukeaui

No Claim

Wit. Kahanui & Panahi

Kukahaua — In ili Kaomola — 3 Claims from olde time

1	Loi Kalo	Mak.	Sen	Man.	Kaleo,	Mauk	Pigpen,	Mal. Pakale
2	Pakale	"	"	"	"	"	"	" Lualele
3	Kula in ili Kuala	"	"	"	"	"	"	"

Witnesses. Kekahuna & Kaleo

Kaleo — In Ili Puahala — 3 Claims from olde Times

1	Loi Kalo.	Mak.	Lolee,	man.	Maau,	Mauk.	Kin.	Mal. Pepeule.
2	Pakale.	"	Kin.,	"	Kin.,	"	Puukeue	" Kaauiau.
3	Kula	Wit	"Manoha"	&	Kahaole	Mauu,	" Kin	" Hanalu

No Claim

Pepeule — In ili Puahala — 5 Claims from old Times

1	Loi Kalo	Mak.	Kin.,	Man.	Kalia,	Mauk	Alauui,	Mal. Kuoha.
2	Loi Kalo	"	"	"	"	"	"	"
3	Kula	"	"	"	"	"	"	"
4	House lot	In a	pinu	belonging	to	Several	individuals	

No Claim

5 in all. Wit. Mauu & Hanapu

Hanapii — In ili Puahala — 2 Claims from olde time

1	Loi Kalo.	Mak.	Kin.,	Man.	Kin.	Mauk.	Kamoli,	Mal. Kin
2	Kula	"	"	"	Kauuli	"	Alauui,	" Kin.

No Claim

Wit. Manoha & Pepeuli

Namauu — In ili Puahala — 3 Claims below 8 years

1	Loi Kalo	Mak.	Kin.	Man	Kin.	Mauk	Alauui,	Mal. Kaleo
2	Papale	"	"	"	Kamale,	"	Pigpen.	" Kin
3	Kula	"	Alauui	"	Kukaole,	"	Kin.	" Pepeule

No Claim

Wit. Mona & Kaleole

Moaa — In ili — 3 Claims from olde time

1	Loi Kalo	Mak.	Kin.	man.	Kaioku,	Mauk.	Kin.	Mal. Kin.
2	Pakale	"	"	"	Kumoku,	"	Alauui,	" Kin
3	Kula	"	"	"	Kin.	"	Kin	" "

No Claim

Witnesses Manoha & Kahaiole

Kamole

Kamole — No Claim

In ili Kaomoa — 3 Claims from Old times
1 Loi Kalo Mak. Loko., Man. Kon., Mauk. Alanui, Mal. Kon.,
2 Pahale " Kon " " " " " "
3 Kula " " " " " Kon " "
Wit. Manoha & Kahaole

Kalele — No Claim

In ili Puahala — 3 Claims from Old Time
1 Loi Kalo Mak. Kon., Man. Kon., Mauk Alanui, Mal. Kon..
2 Pahale " " " " " " " "
3 Kula " " " " " " " "
Wit. Manoha & Kahaole

Kales — 2 Claims

In ili Kaomola — 3 Claims from Old time.
1 Loi Kalo Mak. Kon Man. Panuua Mauk. Kon. Mal. Kukuhoua
2 Pahale In the Pig pasture.
3 Kula " Kon. " Puahuua " " " Kukahua
Wit Kekahuna & Kukohoa

Kekahuna — No Claim

In ili Kumuela — 2 Claims from Old time
1 Loi Kalo. Mak. Kon. Man. Kon. Mauk Alanui, Mal. Kon.
2 Kula " " " " " " " "
Wit Lolo & Kaili

Kauaia — No Claim

In ili Puahala — 1 Claim from Old time
Mak. Papala Man. Pukaalo, Mauk. Alanui, Mal. Lolemiki
Wit Kuapau & Kupanaha

Nakoa — No Claim

In ili Wawaiia — 4 Claims from Old time
1 Loi Kalo Mak. Kon. Man. Oino, Mauk Wahoa Mal Konui
2 Pakaua " " " " " " " "
3 Pahale " " " " " Kon. " "
4 Kula " " " " " " " "
Wit Pahua & Kaai

Oino — No Claim

In ili Waiaiia — 1 Claim from Old Time not in Book
Pahale " Kon. " Kukie, " Kukonui, " Nakoha
Wit Leilou & Kauhou

Kukie — No Claim

In ili Wawaiia — 1 Claim from Old time not in Book
Pahale " Loko. " Pahuau " Kukonui " Oino
Wit Oino & Kanaipuni

Konuaka — No Claim

In ili Wawaiia — 1 Claim from Old time not in Book
Pahale " Kon " Kon. " Nuakoha " Kon
Wit. Nakoa & Pahau.

Januar

Januar		
	1	
	2	
	3	

Kamalo

Mahoe — In ili Kumuela — 3 Claims from Old time
1 Loé Kalo — Mak. Kin. Man. Helaiki, Mauka. Kupai, Mal. Kamakaouli
No Claim — 2 Pakala — " Sea, " Kukeleima, " Fence, " "
3 Kula — " Fence " Melinphuua " Kin., " Kapai
Wit. Mahoe, & Auili

Kanahele — In ili Kamalo — 3 claims from old time
1 Loé Kalo — Mak. Kin., Man. Kin., Mauka. Pig pen. Mal. Kupo.
No Claim — 2 Pakala " " " Pig pen " Alanui " Kupaoleo
3 Kula " " " Hale " Moakaki " Kupaoa
Wit Hanupaki & Kuelua

Pauahi — In ili Halikaki — 3 claims held men than 10 years
1 Loikalo Mak. Halikaki, Man. Kahawaiu, Mauka Kin., Mal. Hennu.
2 Loi Kalo " Mahoe, " Mahoe, Mauka Kin, " Mahoe
3 Kula " Kahulauui " Kahulauui " Kin " Kualakualoa
Wits Koleu & Kukanaloa

Kapahi — In Kamalo — 2 Claims from Old times
1 Loikalo Mak. Kin., Man Pali, Mauka. Kupa, Mal. Kin.
No Claim — 2 Kala " Hanukaau, " " " Kamauna, " "
Witnesses Kukeleloa & Mupahiai.

Manoha — In Kaomola — 3 Claims from old time.
1 Loi Mak. Kin., Man. Kin., Mauka Alanui, Mal Paakauna,
2 Kula " alanui " Kukahuna, " Kin. " Paakauna.
No Claim — 3 A house lot in the Pig pasture.
Wit Kekahuna & Kukahaua.

Kaiole — In Kamalo — 2 Claims from old time — Thy Chi
1 Loi Kalo Mak. Kin., Man. Poo, Mauka Pig pen Mal. Kama-
No Claim — 2 Kula " Makalohi, " Kekau, " Pali, " Kamakaloki
Wit. Kekau & Kapahi

Poo — In Kamalo — 1 Claim from Old time
No Claim — Mak. Loko, Man. Manoha, Mauka pig pen Mal. Peleua.
Kekau & Kukeleloa

Kekau — In Kamalo — 3 Claims from old time — Mal. Peleua
1 Loi Kalo. Mak. Kukamauna, Man. Kamakaloki, Mauka. Pig pen
No Claim — 2 Pakala
3 Kula " Pig pen, " Kumakaloki, " Pig pen, " Peleua
Wit Kapahi & Kaamauna

Adams

Barnard

Decatur

Fayette

Franklin

Jay

Lee

Madison

Kamalo

Kamauna — In Kamalo — 8 Claims from Old time
No Claim — 1 Loi Kula. Mak. Kepaa, man. Pali, Maule. Pekau, Mal. Pelewa
2 Kula " Kupololu Man. Kino " " Pali " Pali
3 Pahale
Wit Kuhelelua & Kapahi

Kino — In Kamalo — 1 Claim from Old time
No Claim — Mak. Sea, Man. Kamauna, Maule Pig pen, Mal. Pelua.
Wit Kuhelelua & Kapahi

Kupololu — In Kamalo — 1 Claim from Old time
No Claim — Mak. Sea, Man Pelua, Maule Kukowai, Mal. Kepaku.
Wit Kekau & Kepahi

Kumaiia — In Kamalo — 1 Claim from Old time
No Claim — Mak. Pali, Man Kino, Maule Kanakaua, Mal. Haku.
Wit Kuhelelua & Kepahi

Kanealua — In Kamalo — 1 Claim from Old time
No Claim — Mak. Kea., Man. Loko, Maule Panokeleua, Mal Kenoio.
Wit Kuhelelua & Kepahi

Papuku — In Kamalo — 1 Claim from Old time.
No Claim — Mak. Kuhelelua Man Kea. Maule Pig pen, Mal. Pali.
Wit. Kepahu & Kuhelelua.

Apolo — 6 Claims from Old time
1 Loi Kalo In ili Kaukahai
2 " "
3 " "
4 " "
5 " "
6 Pahale
Wit. Piiaki & Pukelu

Kahui — In Kamalo — 2 Claims 6 years old
No Claim — 1. 2 Loi's Kalo
2 Kula
Wit Kuhelelua & Kepahi

Kepaa — In Kamalo — 1 Claim from Old time
No Claim — Wit. Kumauka & Kuhelelua

Kamalo

Kaula — Kamalo / Claim from old times

M. Claim — Wit Kamauna V Kuheleloa

Kalae lot Claims —

Kalawaahia Sept 24. 1852.

Wm — Elt. testified that Kaiku wrote out [illegible] Claims

Nahaki sworn — I know Elts lands. They are 8 pieces

No. 1. / in Kolopaki on the [illegible] Elt. rec'd Kin lands

2 / " Kalaukauia " from his ancestors

3 / " Kepuhu " in the days of Kam I

4 / " Makaulikaha " and has held them

5 / " Kahoku " without dispute.

6 / " Kipapapali " There are three kuaiana

7 / " Kealakaa " in No 1 —

8 / " Kaiholena "

Boundaries of

No. 1 Mauka — Kapuahea Kealan Auhuhu Kona Kepi Malalo Papakea

" 2 " Moku " Kaaea " Kaaea " Kawaluna

" 3 " Puhia " Kawakawi " Kawaluna " Nahaki

" 4 " Kaha Moku Kapuahea Mahuka " Kawakawi

" 5 " Kawakawi " Puhiahi " Nahaki " Puhiahi

" 6 " " " Kaaea " Kawakawi " Kaaea Kawa

" 7 " Kaaea " Moku " Kaiku " "

" 8 " Kawakawi " Kaha " Nahaki " Kaiku

These lands are in the ahupuaa of Kalaukaula

Nahaki Sworn — Elt. testified that Kaiku wrote his Cl. in 1846

Makea sworn — I know Elts lands, They are

No. 1 in Kolopiaea in the ili of Kolopaki in Kalaukaula

2 " " " Meaea " "

3 " " " Auhuhu " "

4 Kahawai " " Mana " "

5 " " " Popolauui " "

Elt. rec'd these lands from his ancestors who held

them from ancient times. There is one

kuaiana in (No. 1

Kalaniahia

No. 1 is bounded Mauka by ili Kolopaki Makai Kapuikea Malalo Papuikea Malama Kolopaki

No. 2 is bounded Mauka by Kaomuku Mauna Kukuapu Makai Hulelaau Malalo Halelaau

No 3. is bounded Mauka Kapalipoki Mauna Makaikohau Makai Kahuka Malalo "

No 4. is Bd. Mauka Ohia ili Mauna Ohia Makai Maakuola Malalo Maika

No. 5 is bd. Mauka Kaikalua Mauna Popaolua Makai Waihi Malalo Malakuaka

Kamakaumaka Clt.

Maka sworn. - Kaika wrote out this Claim in 1846

Kamokuiki sworn - I know the Clts lands in Kalaniauia. They are in 3 pieces as follows

No. 1 is a kula mala in the ili of Keluka

No. 2 " " " Waianui

" 3 " Kahuwai " Manawaikeei

Clt. rec'd the land from his ancestors in ancient times and his title is not disputed. There is one poalima in No. 2.

No. 1 is Bd. Mauka Kalauiva Mauna Kupapalo Makai Kaika - land Kaika

No. 2 is bd. Mauka by Kaika Mauna Kukua Makai Pumaiahili - Malalo Pumaiahili

No. 3 Mauka Kuauiki Mauna Wahulua Makai Waiakekua - Malalo Alilipuua

Kalamaa Clt.

Clt. testified that Kaika wrote out his in 1846

Kupoi sworn - I know the lands of Clt. in Kalamaula they consist of 4 pieces as follows viz.

No. 1 is a kula mala in the ili of Aula

No. 2 " " " Kalawa

No. 3 " " " Kahuka

No. 4 " " " Kalawa

Clt rec'd these lands from his ancestors. The held them from ancient times.

No. 1 is bd. Hauka Otaota Manae Otaota Makai Otaota Malalo Manawaikiki
No. 2 " " " " " " Apeaomaka
" 3 " " " Paneene " " " Otaota
" 4 " " " " " " Makea

Kau Clt.

Clt. testifies that Kauka owns out his claim in 1846
Kupaa sworn — I know the lands of Clt. in Kalamaula
it consists of 4 pieces as follows —
No. 1 is a kula wala in the ili of Waikapa
No. 2 " " " Ehuehaaaia, a kele
No. 3 " " " Puniaiahiki
No. 4 Kahawai " " Waikapa

Clt. rec'd. the lands from his parents six or eight
times & has held them without dispute. There is
one pookina in No. 3
Bounds as follows.
No. 1. Mau. Puniaiahiki Mauka Puniaiahiki Makai Puapua
Malalo Makanalei.
No. 2 is bd. Mauka Nalohi Manae Kulalaau Makai Ehukamai
Malalo Puupuu
No 3. is bd. Mau. Waiaamu Maanae Puupuu Mi. Waikapa
Malalo Kaloaopo
No. 4 is bd. Mau. Manawaikiu Maanae Makea
Makai Poopoolua. Malalo Alelapiwa

Kupaa Clt.

Clt. made oath that Kauka owns out his claim in 1846
Makoe sworn — I know the Clts land in Kalamaula —
it consists of 4 pieces in 1 as follows viz.
No. 1 is a kula wala in the ili of Waikapa
No. 2 " " " " "
No. 3 " " " " "
No. 4 Kula land & koa " " Okaipilo
Clt. rec'd. these lands from his parents six or
eight times & has held them without dispute.
There is no pookina in Kuia lands.

Halamanula

No. 1 is kd. Mauka Kaapaele Maanae Haalelea
Makai Malae 2 Malalo Maikiwiki
Nos. 2 & 3 is kd. Mau. Pumpum Maanae Halelaaelo
Makai Okohenui Malalo Pumpum
No. 4 is kd. Mauka Ok. Naiwa Maanae Kuapaa a pond
Makai Okaapiko a Loko Malalo Kilau

An Olt.

Olt testified that Kauhiu broke out this kl. in 1846.
Napahi sworn – I know Olts land in Halamanula
No. 1 is a kula nala in the ili of Halelealea
No. 2 " " Pepeiaoiwiwa
No. 3 " " Kahakai a kapa
Olt. and those lands from his ancestors who held them from ancient times, and his title is not disputed. There is one loaluna in No. 1 & one in No. 2
No. 1 is kd. Mau. Pumpum Maanae Pohakuloa
Makai Kahà Malalo Kipi
No. 2 is kd. Mau. Kipi Maanae Kapoi & Kalamaa
Makai Napahi, Malalo Pumpum
No. 3 is kd. Mau. Kipi Maanae Kipi
Makai Napahi Malalo Pumpum

Kapoi Olt. This claim is the same as that of Halemoa and Napahi, testifies that the testimony of Kapoi is correct.

Kaiken Olt.

Mokuhiai – testified that Kauhiu broke out this claim in 1846. (Kauhiu told C. Bailey that he broke out these claims and gave them to Mr Andrews, that they were lost)
Napahi sworn – I know the lands of Waiku they consist of two pieces in Ok. Halamanula
No. 1 is a kahawai in the ili of Waiki.
No. 2 " Kula nala " "

Clt. recd. them lands from his ancestors who have held them without dispute from ancient times. There is one portion as follows.

No. 1 is kd. Mauka Napahi Manae Makai Moloo Malalo Hopu

No. 2 is kd. Mauka Kolopio Manae Kupaa Makai Loaa Malalo Kakaanui

Mokuaikii Clt.

Clt. testified that Kauku sold out this Cl. in 1846 Merkea sworn — I know the lands of Clt in Halamanaka

No. 1 is a taro land in the ili of Makaa " a dale

No. 2 Kula wela " " "

Clt. recd. these lands from his ancestors who have held them from ancient times — Kamr. I. and his title is without dispute. There is no portion

No. 1 is kd. Mauka Halemoa Manae Napahi Makai Kupaa Malalo Kamakaumaka

No. 2 is kd. Mauka Kamakaumaka Manae Au Makai Kupaa Malalo Loko

Loko Clt.

Clt. testified that Kauku sold & sent this Claim in 1846 Kaka sworn. Clts lands are in two pieces as follows

No. 1 is a Kula wela in the ili of Malualo in Halamanaka.

No. 2 " " " " Makanalei "

Clt. recd. them from his ancestors in ancient times and his title is not disputed. There is no Kuleana

No. 1 is kd. Mau. Kupa, Manae Waika, Mi. Hauka Mal. Waika Mahai

No. 2 " " & Makanalei " Hau. " Waiamaiau "

Kaha Clt.

Clt. testified that Kauku sold & forwarded his Claim in 1846 Lono sworn. Clts lands are 3 pieces in the ili of Holaapo, Halamanaka They are all Kula lands, Clt. recd. them from his ancestors in ancient times & his title is not disputed. There are no portions

No. 1 is kd. Mau. Hau, Manae Hau, Makai Hopu Malalo Napahi Hopu

No. 2 " " Kahiwa " " " Napahi " Hopu

No. 3 " " " Hopu " Kupa " " " Moku

Kalamauula

Kalino Clt.

Clt. testified that Kauhu wrote and forwarded this Cl. in 1846
Hope sworn. Clt. has 3 pieces of land in the ili of Mako, Kalamaula
They are all kula lands. Clt. recd. them from his
mother Kahawai - inherited from ancient times, & has held
them without dispute. There is apo. 5 alone with No. 1
No. 1 is Bd. Mauka Kaiko Mauna pali Makai Kane Mal. Hope
No. 2 " " " Kane " " " Hope " "
No. 3 " " " Hilipuna " Kumakaimoku " Kaha " Kumakaui

Hope Clt. Clt. is sick and Hope testifies for him
Hope testified that Kauhu wrote & forwarded this Cl. in 1846
Kauhu sworn. Clt. has 3 pieces in the ili of Mako in Kalamaula
They are all kula lands, Clt. recd. them from his ances-
tors in ancient times, and has held them without dispute
No. 1 is Bd. Mau. pali Mauna Kaimakaki stake Kalimoa stake Kumakau-
No. 2 " " Kaukaiki " Kalimoa " Konohiki " Ohia
No. 3 " " " Kaumakaakai " " " Makaiki

Kaheana (w) Clt.

Mokii Clt.

Clt. testified that Kauhu wrote and this Cl. in 1846
Kaheana sworn. Clt. land is 3 pieces in Kalamaula
in the ili of Kaiwiomakalii - Clt recd. them lands
from his ancestors in ancient times, & hold it without dispute
No. 1 is Bd. Mauka Hope Mauna pali Mc. Hope Makai Hope
No. 2 " " " " " Kalino " Kaaea " Kumakaimoku
No. 3 " " " Kaaea " Kaaea " Puhiaki " Hope

Naiwa – Kalae

11271 Kalualaha Oct. 5. 1847

Kelepaina Clt.

Kalauli testified that Kauka wrote this claim in 1846

Pihea sworn – I know the lands of Clt. they are as follows

No. 1 is a kula in the ili of Kepale Ahupuaa Manawainui

" 2 " " " Auana " " "

" 3 " " " Kaukikinikini " Naiwa

" 4 " " " Nonoi & Kaawi "

" 5 " " " Palaau "

Clt. recd. these lands from his ancestors in ancient times and his title is not disputed.

No. 1 is bd. Ma. palaau Kauna Naiwa Mi. Manowainui Mal. Palnau

" 2 " " Manowainui " Auana " Palaau " Kepu

" 3 " " Kaukikini " Kahanui " Makaele " Manowainui

" 4 " " Auana " Kaukikini " Moo " "

" 5 " " Makai " " " Palaau " "

11270 Pihea Clt.

Clt. testified that Keawepoole wrote out his claim in 1847

Palaau sworn – This claims consist of four pieces viz:

No. 1 is a kula in Ahupuaa from Ahu Naiwa

" 2 " " Kahekupapau — Kahanui

" 3 " " Waiochia — Manowainui

" 4 " " Kaaakikenpoo "

Clt. inherited these lands from his ancestors from ancient, and his title has not been disputed

No. 1 is bd. Ma. Kauaua Mauna Kahanui Mi. Kaukikini Malab Okuka

" 2 " " Kahanui " " " Naiwa " Kauaua

" 3 " " Palaau " Naiwa " Pale " Palaau

" 4 " " Kualii " " " Palaau " "