

181, 8

Hawaiian Testimony

Vol. 1.

Hawaii

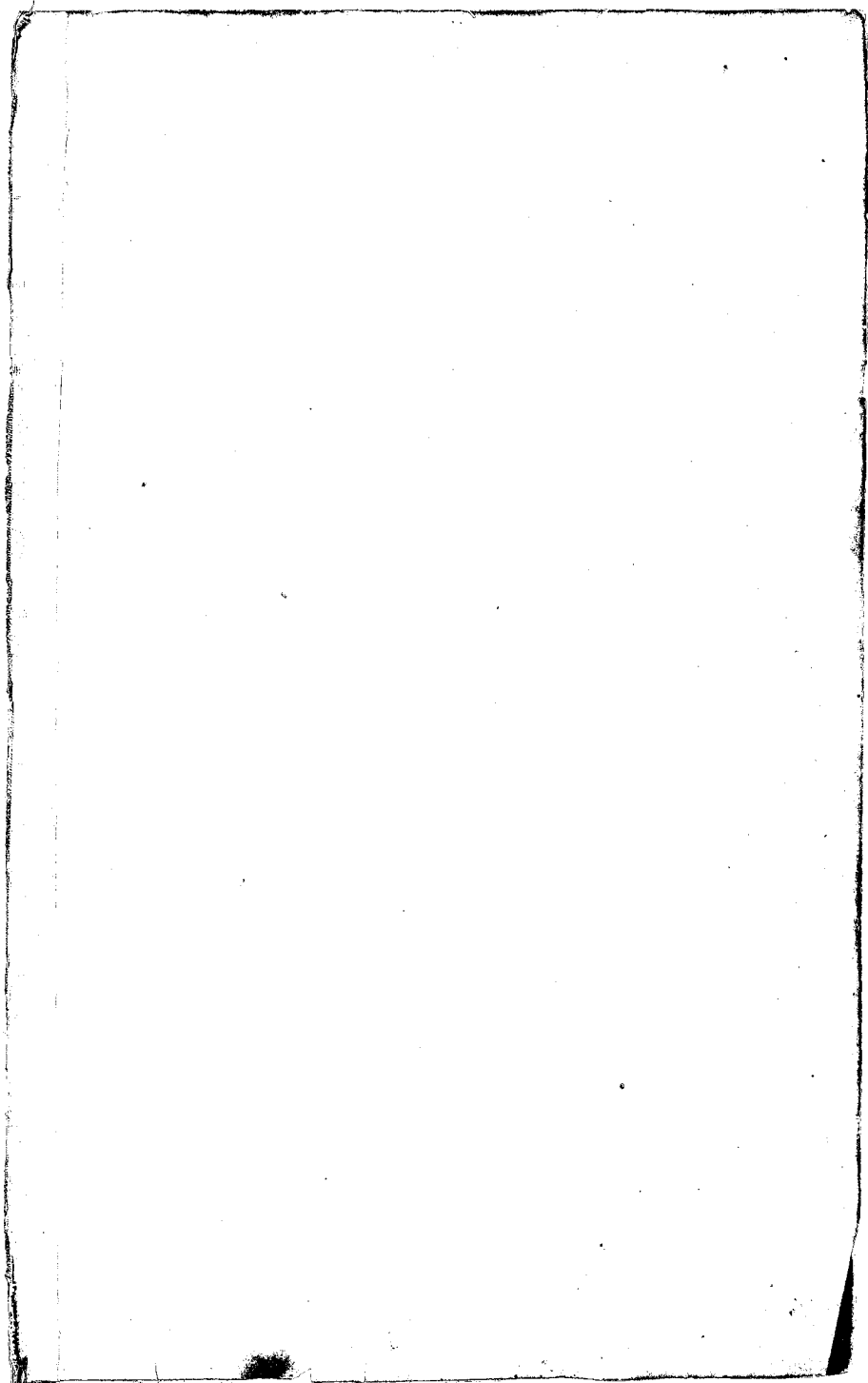

Hokaha - Hawaii

Kawaitae

103668 Manuia D.

11 Sept. 1848

hohokika o Puna. Aole
 maika. Ua ike no au i Kahi o Manuia
 ma Kaleka i Kawaitae. Hoo-
 hokahi Apra pahale, 4 hale ma
 loko, 2 hale no Manuia i no Nahiina
 hohokahi no ke Aupuni, a penei au
 palena, mauka he Pula no ke Au-
 puni, ma Puako he Kahawai o Pa-
 kiahua ka iroa, ma Kai o Ke Kala-
 mau pa, a me Kahakai, ma Hokaha
 o Ke Kekuawahine pa, ua paa no
 i ka pa, no Kawanaha mai Roma
 loaa 1840 Aole mea Keakea iaia
 a hiki i Keia la

hohokika o Kahanauui Aole
 lo mai. Ua ike loa no Kou ike
 me ka Puna i hoi ae nei

103689 Manuia D.

hohokika o Puna Aole
 maika, Ua ike no au, he ili Keia
 i Kahalei Kainoa ma Kawaitae i Kawai-
 no Kahalei Ke Kai o Waitui, he wahie
 a puaa hoi ke Manuia ilo no o Keia
 ili aua ana i manao ai, aia i Kea-
 haka, me ka maopopo ole iaia o na
 palena, he Luna o Manuia no Keia
 ili aua ^{na} manao ke. E nana i Ka-
 aou 27

3669 Waakahi

hohokika o Kekuawahine

Aolelo maila. Ua ike no au i
Kahi o Makahi ma Pahou i Ka-
waihāe Hawaii, he pahale, ua paa
i ka pāia, elua hale maloko, no Ka-
le ia mau hale, oia he kaitōke
o Makahi, no Hale he Kuleana -
malalo mai o Makahi oia, ma-
uka o ke Alanui hele i Kahi o
Mikāpalani, ma Puako he Kai,
makai he Kai, no, ma Kohala
oko Mikāpalani pa, noia aku
Kona oia ka makahiki 1841
Aole mea keakea iaia a hiki
i Keia la, aole nohoi ou ma-
nas e keakea ke iaia

4103

Kaahunaliʻole

Sept 11 1848

Honolulu o
Naniu. Aolelo maila, Ua ike no
au i Keia pahale ma Kahalekū
i Kawaihāe Hawaii, Ua paa i ka
pāia, elua hale maloko, Kōlihaale
o Kaahunaliʻole, hōkahi no ke
Aupuni, mauka, he Kula no ke
Aupuni, ma Puako he Alanui
Kaa a me Puhaukole, makai he
Kai, ma Kohala Kahawai o Ma-
Kahuna, a me ka hale o Lāiana,
he wahi waiho wale Keia maonua
loa i ka M. 1835, Aole mea kea-
kea a hiki i Keia la

Honolulu o Keliʻi Kaha aawa. Aolelo
maila. Ua lile loa ko ou mau ike
me ka Naniu i hai ae nei, aole
mea keakea a hiki i Keia la

4091 Haue

11 Septem 1848

hooihikiia o Naniu Aolelo maila. Ua ike no au i Ka pahale o Hau
 ma Kahapaakae i Kawaihae hawa
 hooihikiia Apana, ekolu hale maloko
 elua hale no Haue, hooihikii hale no
 ke Ahupuni, aole i paa i Ka paia,
 ekolu aina paakae, mauka, he
 Ahupuaa, ma Tuato o Kahapaakae
 makae ke Ahupuaa o Kalaeone, ma
 Kohala, o Kaupuhue he keia, he
 wahi kahiko loa mai keia no ma
 Kupuna mai, a hiki i na makua
 a i Ka makahiki 1840 loa ia Haue
 a hiki i keia la, aole mea keakea
 hooihikiia o Paimaka. Aolelo
 maila. Ua like loa no kou ike
 me ka Naniu i hae ae nei aole
 mea keakea a hiki i keia la

4101 Mahanani

11 Sept 1848

hooihikiia o Helukahua
 awa. Aolelo maila. Ua ike no au
 i Kahi o Mahanani i Kanai ma
 Kawaihae i Hawaii, hooihikii Apana,
 ekolu hale maloko, elua hale no
 Mahanani, hooihikii hale o Kokeane
 mauka ko Manuia pa, ma Tuato o
 Pookiahua, makae, he kai, ma Koha
 la o Manuia no, ua paa i Ka
 paia, noiu aku ko Mahanani
 he keiki nani o Mahanani, aole ou
 kula ana iloko o keia wahi, n. Olohu

na mai Kōu, a i Keia wa no Kōua
mos, Aole mea Keakea a hiki i keia
la

Hōhikīia o Puna. Aolelo maila
Ua like loa no Kōu ike me ka Keli-
Kakeawa i hai ae nei, Iela mo
Kōu lohe, Ua haawi no o Kōu mos
i Keia wahi no Kōhānani

4106

Kaui

11 Sept. 1828

Hōhikīia o Puna. Aolelo
maila. Ua ike mo au i Keia wahi
o Kaui i Kōhānani nei Kōhānani,
aia nae iloko o Kō mānana, o Kō
palea, o Kō mānana palea mo a Kō
ni, hōkahi no hale o Kaui, ua paa
i ka paa i Kaui iloko o Kō mānana
Kō mānana, Ua loa Keia wahi ia
Kaui ia Logote nei 1823, no Kō
āhūmaliōle Kō Kaui noho ana i
Keia wahi, mamua loa Kō o Kō mā-
na noho ana me Kō mānana Kō
Kō āhūmaliō noho ana mānana,
aole au i lohe ua Keakea Kō o Kō mā-
nana ia Kaui nolaila mānana
no wau ua lilo aku Keia wahi
ia Kaui

4094

Kepaimaka

11 Septe 1828

Hōhikīia o Nanīu Aolelo
maila. Ua ike no au i ka pahale o
Kepaimaka ma Kōhānani i Kōhānani
hae Kōhānani, he pahale aole i paa

hooakahi hale malolo, no Kepaimaka
 noia hale. Elua Apana, penei na
 palena o ka Apana mua, maauka ke
 kula no ke Ahupuaa, ma Puako o ke
 Heikapaiani pa, makai ke Kai, ma
 Kohala ke kula no ke Ahupuaa a
 me Onouli, Apana elua, maauka o
 ka Hoieie, ma Puako ke wahi waiho
 wale, makai o ke Pelehu aina, ma
 Kohala o ke Pai aina, no Kekua wahi
 me mai Kona, Ua loa iaia ananua
 lo'au o ka noho ana o na konohiki
 i Kawaihae nei, Aole mea keakea a
 hiki i keia la

Arohikiia o Kekua wahine A-
 olelo maila Ua ike no wau e like me
 ka lakou e olelo mai nei, he Luma
 au maluna olakou, o ka make oia
 wale no ka mea nana e keakea ia
 lakou.

3826
 ✓

Punihanaha

Arohikiia o Naniu Aolelo
 maila Ua ike no wau i keia wahi pa-
 hale o Punihanaha i Heikapaiani ma
 Kawaihae Hawaii, hooakahi Apana ma
 paa i ka paa, elua hale malolo, he mau
 pahi paakai mawaho o ka paa hale, ma-
 kai ke kula no ke Ahupuaa, ma Puako
 no ke Ahupuaa no, makai no ke Ahe-
 puua no, ma Kohala o ke Paimaka a
 me ke Hawaii aina, he wahi kahi ko
 loa noia mai na Kupuina mai o

Kahapana he kupunakone, o Puritani
naha, o Mii ka matunakone, ua ma-
ke o Mii i ka wa ia Hametamika I
ataia lilo keia wahi ia Puritanika
he mea hou ka pa, Aole mea keakea,
o ke Aupuni ka mea keakea o ka
hale iloko

hooikiia o Paimaka Aole
maila. Ua like loa koi ike me ka
Nani i hoi ae nei Aole mea ke-
akea, hooikiia mea keakea o ke Aupuni
ni

4199 Kaitai

11 Sept 1848

hooikiia o Puna Aolelo ma-
ila. Ua ike no au i keia aina o Kai-
kai ma Puiki i Waimoa Hawaii
hooikiia Ahana, eua hale ma loko
ua pa i ka paia a puni me wa me
kane o loko, mauka he wahi me ke
Ahupuaa, ma Wailoa he kahawai
o Puiki ka inoa, makai he Ahu-
puaa no, ma Kohala he kahawai
o Manana, no mana ke Kona
1841 Aole o mana keakea iaia a
hiki i keia la

4522 Puna &
4523 Kananaha

11 Septemb 1848

hooikiia o Kelekaheawa
Aolelo maila. Ua ike no au i ka pahole
o Puna ma, i Kawaihae Hawaii o
Pahukanilua ka inoa, penei ma pa-
hena, mauka he Kula no ke Aupuni

ma Puako Kahawai o Makahuna, ma
 Kai he Kai, ma Kohala o Potiaku,
 ma Hasamae a me Olohana keia waha
 no Hamemaeha I mai ko Olohana
 Ua loaa iaia ia Koapapa nei, Aole
 mea keakea ia lana a hiki i Keia la,
 elima hale maloko a me na mea kumu
 no Kaonaha a me Puna fa mau
 hale i keia mau wahi

Hohokiiia o Naniu Aolelo ma
 la. Ua like no koia ike me ka Keliika-
 heaawa i hoi ae nei ma na mea eae
 aka, o ka noho ana Olohana i ka hoi
 ana mai o ke Kana ia Nuiame nei
 ike au iaia e noho ana malaila.

10,903
 10,904

Puna
 Manuia D

11 Septembar 1848

Hohokiiia o Naniu Aolelo
 maila. Ua ike no au i Keia Kulea-
 na a Puna a me Manuia i hoi
 ai no lana, aka, aole olana Kulea
 na ma Keia wahi. Ika wa ia Ka
 mehaeha II lilo Keia wahi ia Ka-
 laimoku, mailaila ka noho ana a
 hiki i Keia la. Ua lilo ia wahi
 no ke Ahupuaa no Kawailua
 Kuleana i hoiia

3903

Naaho

12 Septembar 1848

Hohokiiia o Kanehaula Aolelo ma
 la. Ua ike no au i Kahi o Naaho ma Mau-
 ananaha i Waimea Hawaii. Eua Apana
 ko Kahi apana Kahuahale, hoo Kahi Apana

Aina, he noho hale wale no Ko Naahō,
no Kaanāhāka ka hale mānalo, no Kāi-
kai māi ko Naahō, no Kaanāhāka māi
ko Kāikāi loa a iā Kāikāi 1836. Apana
a e lua he Aina, māuka o ko Kaanāhāka
aina, a pūa no ma Lihue, māka i o Mo-
mouloa 3 he aina, oia no ma Kōhala,
he aina kaohākeia no Kōna māu
māka, māi a Kāmehameha I māi, a
make kōna māu māka lilo iā Naahō,
1838 māka a hiki i Keia la, o kōna
Kāikāina māka māi oia, he kuleana
no kōna Aole ma Keakea a hiki i
Keia la.

Arohikīa o Kāikāi Aole māka
Ua lilo loa kōna ike ma ka Kāmehameha
i hāi ae nei, aole ma Keakea.

Arohikīa o Naahō. Aole māka
Ua hāle au i kōna kuleana pūhale
i hoopiū aku ai, ke hoihoi nei au no
Kaanāhāka, nōna ka hale a ma ka pū
he noho wale iho no kōna, e hoi no au
ma ka Apana Aina

3915

Nahoena

12 Sepate 1848

Arohikīa o Aina Aole māi
la. Ua ike no au i ka pūhale a ma ka
aina o Nahoena ma ka ili a iā i
Wailōa ma Waimānā. Kōna e lua
Apana, Apana a māu, māka he wā-
he wāho wale no ko Kōna hiki, ma Wailōa
he Kōhāwai o Wailōa, māka he wāho
wāho wale no ko Kōna hiki, a pū ma
Kōhala. Ua pū i ke pū loa, hōkahi

hale o Nāhoena maloʻo, Apana ʻa lā
ho onau Kihapāi onahi ʻua, maunā
no ke Konohiki, pēla no na pālena
a pāu. Apana ʻekolu, ʻua Kihapāi,
o ke ke Konohiki wale no na pālena a
pāu, no Waiau mai Kona, loa ia
Nāhoena 1893 maikaia mai a hiki i
keia la. Aale mea kea kea iaia

Hōhōkīia o Kanāue Aolelo maikaia
ʻua ike au i Kahi o Nāhoena ma Wai
keia. ʻua like loa kōu ike me ka
hānau i hāi ae nei

3923

Nāike

12 Septem. 1898

Hōhōkīia o Kanāue Aolelo maikaia
ʻua ike au i ka aina a me ka pā
ha. Nāike i ka ili aina i Puukāpue
ma Waikea Hawaii, Eha Apana, ho
kahi Apana pāhale, ʻekolu Apana aina,

- 1 Apana mua, maunā no ke Konohiki o
Mōlūhī Kainoa, ma Wāho no ke Konohiki
no, pēla no ma Kāi, pēla no ma Kōhala,
- 2 Apana ʻEua (Mala Maia) o ke Konohiki
maunā, pēla no ma Wāho, pēla no ma
Kāi, pēla no ma Kōhala, Apana ʻekolu
i ke Konohiki wale no na pālena a pāu
- 3 a pēla no me ka Apana Eha, ho Kahi
Kihapāi, no Mōlūhī mai Kona, he aina
kahi no kona ma au maunā maia, a hiki
maia i Nāike. Aale mea kea kea ahiki i
keia la

Hōhōkīia o Kanāue Aolelo maikaia
ʻua like loa kōu ike me ka Kanāue i olelo
mei

3833

Pae

12 Septem^r 1845

Hoohikiia o Kaitai. Aole maia
 Ua ike au i ka paha o Pae i ka ili
 aina i Ouli ma Waimea Hawaii, ho-
 kahi Apana, aole ona hale maloko, ua
 paa i ka paa hoohikiia hapalea, no Ka-
 sanaha ka hale maloko. Penei ua pa-
 lena, mauka o ko Kaohimauone aina
 ma Waho no ke Konoiki, makai no ke
 Konoiki no, pela no ma Kohala, oia
 aku kona, ua haawi au i ka M. 1846
 Aole ou keakea hou aku iaia

3844

Pauhala

13 Septem^r 1845

Hoohikiia o Kanekailua
 Aole maia. Ua ike au i Kahi o
 Pauhala, Ekolu Apana, ua le maia
 ili aku ia ili aku, Apana hale i
 ka ili aina ma Waitoloa, mauka o ko
 Makalahai aina, ma Waho ke Kahawai
 o Waitoloa, makai o ko Keimobolo pa,
 ma Kohala o ko Waihole pa, Ekolu hale
 maloko ua paa no i ka paa no Pauhala
 noia mau hale, Apana lua ma ka
 ili aina i Maalewa, ke aina ua paa
 i ka paia, mauka o ko Ubitama Petele
 ke Konoiki, pela no ma Waho, pela
 no makai, pela no ma Kohala, Apa-
 na Ekolu i ka ili aina i Makoe, Ekolu
 kahopai, mauka o ko Hawahaeae aina
 ma Waho o ko Ubitama Petele, pela no
 makai, pela no ma Kohala, no Mauana
 mai kona, loa ia Kanekailua i ka wa
 ia Kanekamaha I Aole mea keakea iaia

398

Hano

Gim Wp

13 Epateru 1878

hohikiiia o hano Ep. Aolelo
 onaila Ua ike no au i ka ili aina o hano
 aia ma kou ili aina i Waikoloa ma Kai-
 onea Hawaii. E lima Apana, Apana
 ma a Kahale, penei na palena, ma ka
 owau no, pela no na palena a pau, hoo-
 hale, no hano noia hale, ua paa i ka
 pa, Apana elua (Malakalo) ua paa i
 ka palena, owau wale no na palena
 a pua, Apana ekolu elua malakalo,
 owau wale no na palena a pau, Apana
 eha, hoo kahi malakalo, owau no ka
 palena ma na aao a pau, Apana
 elima mala Ipu, owau no ka palena
 o na aao a pau, no kona ma kua kane
 kona, a noia aku ke ka ma kua kane,
 o ike one ka oioho ana o kona ma kua
 kane mamua, pela no ke hano no
 ho ana, o kekuaumi ka inoa o ka ma-
 kua kane o hano. Aole mea ke akea
 a hiki i keia la.

13 Epateru 1878

4123

Kala waia

hohikiiia o Kalua Aolelo ma
 la Ua ike no au aia i ka ili aina i
 Pauahi i Waikea Hawaii, Aole i paa
 i ka pa, ua hoo naka ia nae, hoo kahi
 hale malohe, no Kalawaia noia hale,
 ke koo hiki wale no na palena a pau
 o kekawewe ka inoa, no kekawewe ma
 kona, ke lina malalo o Kanaina.

loa: 1846. Mai laila a hiki i keia la
Aole mea keakea iaia
Aoshikiia o Kaohimaunu Aole
lo maila Ua like loa Kou ike me ka
Kahua i hae ae nei

4134 Kalua P. 13. Septem 1848
Aoshikiia o Kaikoi Aolelo mai
Ua ike no au i ka hi o Kahua i ka ili
aina i Pauahi Waimea Hawaii, Pahale,
aole i paia, ua hoemakaukau mai,
lua hale maldko no Kahua noia
mau hale, penei na pelena, mauka o
ke Konoiki. C. Kanaia, pela no a
puni, no na makua mai Kona
mahope o ke Kanaia Kuamos. Aole
mea keakea iaia a hiki i keia la
Aoshikiia o Kanaiaia Aolelo
maila. Ua like loa Kou ike me ka
Kaikoi i hae ae nei

4136 Kaakukoo (Wahine) 13 Sept 1848
Ivsa Kuu Aoshikiia o Aueu G.D. Aolelo mai
Ua ike no au ia i ka ili aina i Waiko-
loa ma W.A. Keia pahale, e like me ka mea
i paa i ka palapala pela no Kona wahine
o na palena, owa au waleno a puni, aia
aku Kona. Aole mea keakea a hiki i
Keia la.

4137 Kuahine 13 Septem 1848
Aoshikiia o G.D. Aueu, Aolelo
maila. Ua ike no au ia i ka ili aina
ma Waiake W.A. E like me ka olelo iliko

atana palapala, pela ka oivi, ua paa
i ka papohaku, mauka o wai, p pela
no a pua, hoo kahi hale, no Kaahine
no ia hale, noia aku ko Kaahine A-
le mea keakea a hiki i keia la.

X 4230

Hanakaole

12 Sepatem 1848

Arohitia o Haina Alelo

maila Ua ike no au aia i ka ili
aina i Pukaapu (W.H.) Eono Apana,
Apana maia Pahale, elua hale maika
no Hanakaole ia maia hale, ua paa
i ka paa, fenei ma palena, mauka, no ke
konohiki o Moluki, a pela no na aao
a paa, Apana elua, 2 kikapai, mauka
o ke Kahakuino aina, ma Waho o ke
Haina aina, makai o ke Moluki aina,
ma Apana o ke Apana aina, Apana
okola + mala kalo, mauka o ke Moluki ko-
nohiki, ma kahi o ke Moluki ino, makai
o ke Kupaupaulu aina, ma Kohala, o
Moluki no. Apana Eha + mala kalo, ma-
uka no ke Konohiki o Moluki, a pela no
ma Waho, pela no ma palena a paa,
Apana Elima, + Mala Haula, mauka
o ke Hanau aina, ma Waho o ke Ahi-
ma au maia aina, makai no ke Konohi-
ki o Moluki, pela no ma Kohala, Apana
Eono, + Mala Hala, mauka o ke Haula
aina, ma Waho no ke Konohiki o Moluki
o Moluki no makai, o Moluki no ma Kohala,
no Moluki aku kona loa 1831
ale mea keakea a hiki i keia la

Arohitia o Hanau Alelo maia

Ua like loa kua ike me ka hana
i hae ae nei holo mea kua

4132

Haina

13. Sepatema 1858

Hooihikiia o Kanakaole. Aolelo
maila Ua ike no au ^{i Kahi} Haina aia i
ka ili aina ma Punahele (W. H.) Elinna
Apana, hooihikiia Apana Pahale, 4 Apana
aina, Apana mua Pahale, hooihikiia hale,
no Kaina noia hale, hooihikiia hapalua
i paa i ka paa, mauka no ke Konoihiki no,
no Moluki, a pela no na aoao a paa
Apana elua, Mala Ke, mala Maia, mala
Kalo, mauka o ke Konoihiki Moluki, ma
Waho, o ke Apana aia, mauka o Molu-
hi no, pela no ma Hoohala, Apana 3
1 mala Kalo, mauka o Moluki ke Kono-
ihiki; pela no na palena a paa, Apana
1 mala Kalo, no ke Konoihiki wa-
le no na palena a paa; Apana 5
aha mea Kani, o Moluki no na pa-
lena a paa, no Moluki mai Kona hoo
1851 Aole mea Keakea a hiki i Keia loa.

Hooihikiia o Kanakaole Aolelo mai
ka Ua like loa kua ike me ka hana
Kana-
Kale i hae ae nei.

4143

Kamahakana

13. Sepat. 1858

Hooihikiia o Kaitai A-
olelo maila Ua ike no au aia i ka
ili aina i Ouli (W. H.) hooihikiia Apana
Pahale, na paa i ka paa, hooihikiia hale
no Kamahakana i hale, mauka o
wale no na palena a paa, noia ake

13
Kama Iram 1848. Aole oua Keakea ahiki
i keia la.

Koohikiia o Hanehaiua Aolelo
maia. Ua ike loa no Kou ike oue ka
kaikai i hae aenei, pela ka mana-
wa i loa i

✓
4148

Koupa

12 Septemab 1848

Koohikiia G.D. Bruce Aolelo mai
Ua ike no au i ko Koupa Pahale, aia
no i Kou ili aina i Waiake W.H. Aole
au i ike ua pua i ka pua, e hiki no me
ka olelo o Kama palapala pela no Kou
wahi, hokahi hale, no Koupa no ia hale,
owau no mauka, ma Waho he hale Kula,
makai o ko Aa pua, ma Kohala owau no,
no'u aku Kou, he Kahiko loa mai -
nau ko Koupa noho ana i Kawa. Kame
hameha II Aole oua Keakea ahiki
i keia la.

✓
4151

Koupa Paulu

13 Septem. 1848

Koohikiia o Kamaue
Aolelo maia. Ua ike no au i kaahi o
Koupa Paulu aia i ka ili aina i Pouta
pu W.H. Epiku Apana, Apana oua
Pahale, mauka o ke Kouhiki o Moluki,
pela no na palena a pau, Apana 3, Mala
kalo, mauka no ke Kouhiki no, pela no
na palena a pau. Apana 3, mala kalo, o ke
Kouhiki no na palena a pau, Apana 4
Mala maia, o ke Kouhiki no na palena a
pau. Apana 5, mala pua, o ke Kouhiki
no na palena a pau, Apana 6, mala kalo

o ke konohiki no na palena a puni Apana
na 7, mala maia, o ke konohiki no na pa-
lena a puni, o Koluhi ka iwa, no Kolu-
hi mai kona, i ka wa o Kamehame-
ha I ka loa o keia wahi iwa. Aole
mea keakea a hiki i keia la

Hoshikiia o Kanakaole Aolelo
maila Ua like loa kou me ka Kama-
ue i hae ae nei

4152

Kashimaune

13 September 1840

Hoshikiia o Kaitai, Aole-
lo maila Ua like no au aia i ka ili
i Ouli W. H. i he Pahale malaila, ma ka
ili aia i Sanikupu he mau Kihapai
kalo elua, Akolu Apana, Apana mea
Pahale, Aole i paa i ka pa, na makaukau
nae, elua hale malalo no Kashi-
maune no iu mai hale, maika o Ke Ka-
anaka, ma Waho o Kuonaka me, ma-
Kai o Ke Pae aia, ma Kihala o Ke Ka-
anaka no, noiu aku kona pahale, hae
1839 Aole au keakea iwa, Apana elua,
malakalo, maika o Ke Kaanaka aia
ma Waho o Ke Konohiki, paha no makai
paha no ma Kihala, Apana ekolu, elua
me Kame, maika o Ke Kihai aia, ma
Waho no ke konohiki C. Kanaia, makai
o Ke Koolani aia, ma Kihala o Ke Ka-
nehailua aia, no Kihai aku kona
loa keia wahi iwa 1846 Aole mea
keakea a hiki i keia la

Hoshikiia o Kihai Aolelo maia
Ua like loa kou me ka Kaitai

hauae nei Nōu aku ma Apana ai
ta, wa haawi aku au iaia 1846
Aole mea keakea a hiki i keia la

4182
to

Maohiakinui
Hanauē

13 Sepatem 1848

Hoohikiia o Nāihe Aolelo
maika Ua ike no au, aia i Na ili aia
i Pūnakaupū (W. D.) Ekiu Apana, Apana
maia Pahale, o kahi hapalua o ka pa
kai-paa, ika hale malo ko, no laua
noia mau hale, mauka o ke ke kono-
hiki o Moohūi, pela no na palena a
pau, Apana 2, malakalo, o ke kono-
hiki wahi no na palena a pau, Apana 3, mal-
akalo, 3, na laua noia mau maia, o ke ke
kono hiki na palena a pau, Apana 4, 1 mal-
akalo, o ke kono hiki no na palena a pau,
Apana 5, 1 maia ko, o ke kono hiki no
na palena a pau, Apana 6, 2 maia ma-
ia, na laua no, o ke kono hiki no na pa-
lena a pau, Apana 7, 3 maia kalo, na
laua no, no Moohūi aku ko laua i
ka waia Hanehamēha I ko laua no-
ho ana, a hiki i keia la, Aole mea
keakea ia laua

Hoohikiia o Nāina Aolelo ma
Ua ike loa kōu ike me ke Nāihe i kai
ae nei

4195

Maohiakinui

13 Sepatem 1848

Hoohikiia o Nāina Aolelo
maika Ua ike au aia i Na ili i Naia
ana Ma Ekiu Apana, Hoohikii hale

malalo, o ka Apana aia i ka Pihikapa, ma-
uka o ka Uilama Pehela, i ka aia ma ka
Pela makai, i ka aia ma ka Pehela, Apana 2
i ka ili i Sanikupu, ho kahi malalo, o Uila-
ma Pehela wale no ma malalo apana
Apana 3 i ka alani ma ma o mala eia ma
kama malalo, ma makai, he kaha, o Uilama Pe-
hela ma aia a pa, loa ka Apana 3
ia ma ka aia ma ka 6 no Uilama aia,
Aale ma ka kea kea a hiki i ka

Hohokikiia o Hiaia. Aole ma
la ma ike no au. Ma like loa ma ike
ma ka Naahs i hae a ma, a ma ike
hoi ma

18068

Huen G.D.

13. Septem 1848

Hohokikiia o Mokukias Aale
maia. Ma ike no au i ka pahala ma
ma ma ka ili; Maikoloa, a ma ma
bipi ma ka ili i Kohoaina, a ma ka
pa ka ma ka ili aia i Uilama, a ma
ka pahala malalo, Aha Apana, Apana
ma ma Pahala i ka ili i Maikoloa, ma
pa i ka pa, ma hale malalo, no ka
Kumu, ke kahi hale ma ma, he hale
wale no ma ma malalo, no ma ma
hale, ma ma o ka Uilama Pehela aia
pela no ma ma Waho, makai o ka ma
o ma ma aia, ma ma ka he ma ma
hale a ma ka ma ma pa, a ma ka Uilama,
o ma ma aia ka hiki ma ma ma
ma ma ma ma ma ma Maikake, no ka ma
ka Maikake, loa ma ma Maikake ma ma ma
ma, Aale ma ka ma, Apana ma i ka

Ubilama aia i Pōhōwaina Pa. bipi, an autua o ko
Ubilama aia i Pōhōwaina Pa. bipi, an autua o ko
Ubilama aia i Pōhōwaina Pa. bipi, an autua o ko
Ubilama aia i Pōhōwaina Pa. bipi, an autua o ko
Ubilama aia i Pōhōwaina Pa. bipi, an autua o ko
Ubilama aia i Pōhōwaina Pa. bipi, an autua o ko
Ubilama aia i Pōhōwaina Pa. bipi, an autua o ko
Ubilama aia i Pōhōwaina Pa. bipi, an autua o ko
Ubilama aia i Pōhōwaina Pa. bipi, an autua o ko
Ubilama aia i Pōhōwaina Pa. bipi, an autua o ko

Prohikiia William Biddle Aalelo mai
Uba ike no au, no'u atu Kona, ua haawi
aia i keia ma'u Apana, 1845-1846

3736

Wahakane

See Page 177

13 Septem. 1848

Tuakoo

Prohikiia o Hanahia. Aalelo mai
Uba ike no au, aia i ka ili i Gala-
melo ma Pōhōwaina Pa. bipi, Aalelo i paia
elua hale maloko, hooKahi hale no Wa-
hakane, no haui hooKahi, he notu hale
o haui malalo o Wahakane, a penei ma
paia, ma'u o ko Ubilama Pēkeli aia,
ma Waho o Ubilama no, pela no oia aia
a paia, he wahi wahi wale keia ma'u
loa i ka Wahakane 1843, Aalelo ma'u Kea-
ka a hiki i keia la. E'olu Apana o
Wahakane, aalelo i keia i ka pa 2, a
one ka pa 3.

Prohikiia o Manuwa, Aalelo
mai Uba ike no au i ka pa o Wahakane
i Waimea, ua paia i ka pa, elua
hale maloko, hooKahi o Wahakane, hoo-
Kahi o Waiahole, he puna elua o Waiahole
ma Wahakane, he ma'u mea hui loa,
he ma'u haleana ko laua a elua iloko

i Keia Pa, Geneiasa Paena, ua hui
ni i na aao apana o Uiliana Petele
no Manaa meae ko Wahakane loa
ia Wahakane 1834, ma ilaila a hiki i Keia
la, Ale meae Kea Kea i iua. Aole au
i ike i ka pa 3 i Kaipio. Hoopane
i ka pa 3 aloo ka hoike.

3758 Akahi (Wahine) 13 Ipatem 1848
Quater

Hoohikiiia o Hamahia'i Aolelo ma ila
Ua ike no au i Kahi o Akahi aia
i Puako W. Hawaii, hoohiki Apana, ia
pa i ka pa, eha hale ma aloko, 3 hale
no Akahi, no Hakekone hoohiki hale,
no Napunpun hoohiki hale, he Kuliama
hale ko Hakekone a me Napunpun,
mauka o Uiliana ke Konstiti, a pela
no na Waho, ma Kei o Ko hui aia
ma Hawaii a o Uiliana Petele no, he
Kuliama Kahi loa ko Akahi, Aole au
Kea i aia a hiki i Keia la.

Hoohikiiia o Kalala Aolelo ma ila
Ua ike no au. Ua lipe loa Poi ike me
ka Hamahia'i i hui e nei.

4505 Manuwa 13 Ipatem 1848

Hoohikiiia o Kauiua Aolelo
ma ila Ua ike no wau aia i Ka ili
aia i Waikoloa Wainaea Hawaii, Eha
apanā, hoohiki Apana Hale, hoohiki Apana
aia, Apana Pahale, ua pa i ka pa
eha hale, no Manuwa a me Keoni a
mau hale, mauka ka pa o Uiliana

1. Waimoa Hawaii he kaha o Apiana
ua paa i ka paa, aua hale malika, dua
hale no kona mau kuni, he nohu o
no malua i Keia wa, elua hale i He-
liuonui he kuleana hale wale no kona,
Eha Hou, elima Niu, i kolu aia
Paakai, mauka o Wiliama Pekele he
konohiki, ma kona Wiliama D. ma ma-
kai o ko Kanaina, pela no ma kaha-
la, i ka wa ia Motuohai nei ka lona
ana i kona mau kapua, a me ko-
na mau mauna, a pili iaia i keia
la. Aole mea kea kea iaia mamua
i ka makahiki 1847 ua kea kea ia
e Heleliuonui.

Konohiki o Manuia Aoleloma-
la, ua ike au i Keia ma Kahiki no,
ua lohe no au iaia he Kamaaina
Kahiko no Anahou ma e lita au
kaku e lohe nei. Ua ho kolo kolo au
no kea kea ana o Ke Konohiki iaia
nei, a ho ko no au i kolu laau na
Kahenehehe, ho kahi laau na Ke
Konohiki, ma kona mau wale
iko no, me ka aluole ole i Kahenehe-
ne

13 Sepatem. 1848

4210 Kuahehehe

Konohiki o Setoano Aole-
lomaia Ua ike no au ia i ka ili
aina i Puukapu W.H. Eono Apiana
ho kahi Apiana pahale, 5 Apiana aia.
Apiana maia, Aole i paa i ka paa, ua

4215

Hua

12. Papatani 1818

Hoohiikiia o Kaulua. Aole maila
 Ua ike no au aia i ka ili aia i Wailo-
 loa ke Apana pahale, aole i pa ia i ka
 aole he hale, ua ma ka maui, ma
 o na palena a paia o ke kaulua i
 oia ke konoiki o Wailoia, na kaulua
 kona, loa i ka M. 1816, aole ma ka
 a hiki i keia la

Hoohiikiia o Kawawaeluhi. Aole
 mai. Ua loku au no kaulua ma
 ua ike loa koia ike ma ka kaulua i
 kai, a nei

4237

Kauluunui

13. Papatani 1818

Hoohiikiia o Itepano. Aole
 maila. Ua ike no au i ka aia o Kaulu-
 luunui ma ka ili aia i Punahele. H.
 Eha Apana, Apana ma Pahale, eha
 hale maloko no Kauluunui oia ma
 hale, aole i pa ia, ma ka o ke kaulua,
 ma Wai o ke Itepano pa, ma kai o ke
 luku no, pela no ma Kahala Apana
 maala Kalo, o Moluki wale no ma
 palena a paia, Apana Kolu, Kolu
 ma Kaulu, ma Wai o ke Kauluunui
 ma Wai o ke Kauluunui aia, ma
 kai o ke Kauluunui ma, a pela no
 ma Kahala. Apana eha, eha
 ma Kaulu, o Moluki no ma
 palena, a paia no Moluki
 ma kona, ma ka o ke kauluunui
 ma o ke kauluunui ma loa ana
 aia. Aole ma ka ka a hiki i
 keia la

Asotikiia o Koroawaelahi. Aolelo maila
Ea ike loa Koro ike me ka Setepano i
hau ae nei

X 4330

13 Sept 1848

Asotikiia o Koroawaelahi. Aolelo maila. Ea ike no au aia i Ka ili aia
i Poulama V. S. Eia Apana, Apana Pahale
mua, hookahi habe nona noia hale, ua
hooonuka ia ka pa, o ko ke konohiki wale
na palena a pau, Apana eia mala kalo
a hoolihi wale no na palena a pau, Apana
ona 8, eia mea kaniu, i Moluhi no na
na palena a pau, Apana 4, eolu mea
kaniu, i Moluhi no na palena a pau, no
hoainoa mai Kona, o Kawa e ola na
o hooonolani ka loa ana Aolelo mea
keakea a hiki i Keia la

Asotikiia o Uluunui Aolelo maila
Ea ike loa Koro ^{ike} me ka hooonolani i
hau ae nei.

X 4331

13 Sept 1848

Asotikiia o Setepano. Aolelo.
maila. Ea ike no au aia i Ka ili aia
i Poulama V. S. Eia Apana, hookahi
Apana Pa, hookahi Apana Aina, Apana
mua, mauka o ko Wilikama Bolele, na
haha ka Luakini, makai o ko hooonolani
na hohala o hooonolani no Luakina ma
Kona, ke pa hahiko no Keiki mamua
haha ka Luakina 1844 Aolelo mea keakea
Apana eia Aina, ua i Ka ili aia
haha ka Luakina, mauka o ko hooonolani

...ka hana a me ka hale. ʻUlu ʻUlu
ke Kōnōhikī i Keia wa, o Keia pua
poni i Keia Kōnōhikī; ke Kōnōhikī
na palena a pua. ʻUlu ʻUlu
pai i William Bakle, e noho
ka malu kona, a me William Bakle
ke Kuleana pa a me ka hale.

Kōhikīia i Papai. Aole maika
maopopo no iai, no maaua pona
Keia maaua Apaua elua, o ke kaha
Apaua ma Pua, no William Bakle
ka malu ke maaua ma iai pa, aole
nana i Keakea i ma Apaua elua, o ke
Kōhū o ka Apaua ka maaua i Keakea
a William Bakle. aka, na pono
Keakea ma ma Keana Kōnōhikī

4513

Puuhekeheke

Hana ia
16 Sept 1848

Kōhikīia i William Bakle Aole
lo maika. ʻUlu ʻUlu ma i Kōhū ilia
i Keana ma Waikea Hawaii, ke Pua
ʻUlu ʻUlu no au i Kōhū Pua a
Kana i palapala ai, na pua
pa, aole i pua Kana, ke
loko, o Kōhū Kula wale
na palena a pua, na
ae aku no au i Kana
ai, aka, aole i maopopo
aka i Kōhū pua i Keana
pono i ma palena, na
Keia wahi maaua a i
aina iai, aiale Keana,
ke noho nei no iai
iaia

maila. Ua ike no au aia ma Kōnani
 aia i Pukalani W. Hawaii. Ua haamāhāhu
 no au i Kaaiunani i lile me Kana i
 palapala okeu, he iwi me Kekehi poe
 e noho ana maloua, aka maloua i la-
 kou a pau o Kaaiunani, aka i haalele
 lakou no Kaaiunani ke kōkō, he wa-
 hi Kōkō loa noia no lakou. Ua ike aku
 wau e like me Kana i olelo ma ike, Ua
 paa i ka paa, ua inakaukau no ika
 mea e paa i ke paa, owau no mawahi
 o na palena a pau he wahi maki me
 no ke lakou. Aole e hiki iai ke keakea
 wale oke e like me ke Kōkō, boae ia
 Kaaiunani 1845

X3733

Amoehala

18 Sepatem 1845

Kōhikiia o Moluki. Aole

maila. Ua ike au aia i ka ili i Pukapu
 Ua Apana, Apana Pihale, aole i paa loa
 i ka paa, hōkahi hale maloua, nona noia
 hale, owau no mawahi o na palena a
 pau, Apana 2 mala Kals, owau no na
 palena a pau, Apana 3 mala Maia, o-
 wau no na palena a pau, Apana 4 ma-
 la Mamaki, owau no na palena he wa-
 hi Kōkō loa keia no lakou, inai kōu
 kōpūmakane oke, Aole mea keakea a
 hiki i keia la

X3738

Waiakole

18 Sepatem 1845

Kōhikiia o Manawa. Aole

maila. Ua ike no au aia i ka ili aia i
 Waikōloa W. Hawaii Pihale, aole i paa

Koohikua o William Bakle. Aolelo maila
he wahi kahiko o ka heia o ka laka, aole
ou manaa e keakea i ka heia.

4191

Kailisha

11 Septem 1848

Koohikua o William Bakle

Aolelo maila Ua ike no au aia i ka
ili aia o Opunakapukini, Pahale wale
ou, e like me kana i ka kau ai o ka
palapala pela no, oia ka i a e aku
aole i pa a i ka pa, Aole au i ike i ka
hale, aka, koohiki hale pela kou laka,
ou au no ma wale o na palapala pa,
ko laka wahi kahiko noia. Aole me
keakea a hiki i keia la.

4184

Keaulama C.

11 Sept 1848

Koohikua o Kahaanapilo

Aolelo maila Ua ike no au aia i ka
ili aia i Waikoloa, ua ae aku no au
nona, e like me kana i ka kau ai o ka
koua kuleana pela no, aole pa, Aole hale,
ua ma ka kau nae, ma ka o ko William
Bakle, ma Waho o ko mana no, a pela
no ma kai, pela no ma Kohala, Aole
mea keakea a hiki i keia la. Ua haa-
wi loa ku me ke kule ole.

3932

Poolipi

18 Septem 1848

Koohikua o William Bakle Aolelo
maila Ua ike no au aia i ka ili aia i
Kaunihiko Pahale, ua noi mai no ia
ia i wahi Pa, i wahi e maui ai, ua
ae aku nohoi au, ou au wale no na pale-

... me ka waiwai a pau ana i
... me ka waiwai a pau ana i
... me ka waiwai a pau ana i
... me ka waiwai a pau ana i

368

Moatoue

18 Septem 1828

hookikia o Mokuhi Aolelo mai
la Ua ike no au aia i kou ili aina
i Puhapu Waima Hawaii, Eono Apana
hookahi Pahale, ebona Apana aona
Apana mua Pahale, Aole i paaloa i
ka pa, hookahi kalo, no Matoue noia
kalo, owau wale au ka palena ma
ho a pau, Apana 2 kuhapai kalo, owau
no na palena a pua, Apana 3, kaha
pai kalo, owau no na palena a pau, Apana
4, mala maia, owau no na palena a
pau, Apana 5 maia, uawala kahiki, owau
no na palena a pau, Apana 6 mala ko,
owau no na palena a pau, noie aku
no kona, mamua loa ke ika wae
noho kuhina ana o Kaahumanu I
mea keakea a hiki i keia la

X-129

Kaunuu

18 Septem 1828

hookikia o Saahina Aolelo mai
la Ua ike no au aia i ka ili aina, i Wai
koloa, Pahale, mala ko, mala kalo, Aole
Apana, Apana mua, aole pa, no ke kuhuni
ka pa, eha hale mala ko, no Kaunuu no
ia maui hale, mawaho o na palena a pau
o ke Kaunuu wahi i haawi ike, o ke ku
Apana wale no, na buuu i haawi ia ka
unuu i keia manawa, a ka he wahi ka

Ua like loa no nesaia aia hana noa, ka aia
kou. Ko ke Aupuni oia, i ka paia aia
i ke kama ia hana noa. Kama noa aia
a hiki i keia aia aia Aole noa aia
a hiki i keia aia.

Hooihikiia o Kahunu Aole noa
Ua like loa kou ike aia hana
i hoi aia nei.

3786

Opunui (Wahine) 16 Sept. 1822

Hooihikiia o Anua. Aole noa
Ua ike no aia aia i ka ike i Waikoloa
Wainea Hawaii, Pahale, ua paia kama
wahi i ka pa, hooihiki hale, no Opunui
ia hale, o ko kama wale no na
palea a paia, ke kama hiki, ke kama
wahi mahi aia no kama, aia i ka
ike i Punahele, aia i Waikoloa, e
hiki paia i ka aia aia aia ke
hooihiki i na palea.

Hooihikiia o Kaahuna. Aole noa
Ua like loa kou ike aia hana
i hoi aia nei.

3842

Paukumoku 16 Sept. 1822
Hooihikiia o Moku Aole
maia. Ua ike aia aia no i ka ike i
Punahele. E kama aia, hooihiki aia
na Pahale, ua paia i ka pa kama
wahi, aia hale maia, no Paukumoku
hooihiki hale, no ka maia hana aia, o Pau-
kumoku, hooihiki hale, o Moku aia
maia aia o Paukumoku, oia aia

Ohiake aole i paa ikaapa, aole i hiale
i hale, ua ae aku ma e au 1845. ma
as au i na pakea, owau no maika,
pela no ma Waho, o ka W. Balle maikai,
pela no ma Kohala. Aole ou manaa e
keakea aku iaia

3785 Olepan

16 Ipatem 1838

hooikiia o W. Balle. Aole mai-
la. Ua ike no au aia i ka ili aina i
Kanakana, he Pahale, ua paa i ka
pa, eua hale maika, owau, wale ma
na pakea a pua, oia aku ma ka
ma, ua lohe au he wahikahiki i ma
na onama, a i ka makahiki. 1845
noi mai oia ike, ae aku ou au ma
na ia wahi, me kuu keakea ole
aku

4604

Alika

(Kaole)

18 Ipatem 1838

hooikiia o Kimofe. Aole
maika, Ua ike no au, he ili aina o
Papaa aia i hila Hawaii, hooikiia
na, aole au i ike i na hale, aole au
i ike i na Kanaka, aole i paa i ka
paia, aole he masopu iaie o na pake-
na, na kuakini i Hawaii mai ia. A-
lika i Keia aina, ma koi manawa
Ma 1839 paha, ua ike au ma ka
ia, a ua lilo i Kapenamoku, a i
na laia i Keia manawa. Aole ma
keakea a hiki i Keia la.

See
only a
list

16 September 1846

4026 John Thomas

Hooihikiia o William Bakle
 Aolelo maila. Ua ike no au i ka Pahale
 a John Thomas i ka ili aina i Paulama
 Waima Hawaii, he haole i hooihiki ole
 i ka Pahale Hawaii, aia, ua koi mai i
 kaia Kullana no kana wahine a me
 kana mau Keiki, a ua ae aku no hoi
 au e like me kana koi ana mai, o
 ka nui o kana wahi i koi mai, i au
 e like me kana i palapala a i Kulee-
 ma, ua paa kahi hapa i ka paa, aole i
 paa kauwahi, elua hale maloko, owau
 mauka, owau ma Waho, owau no ma-
 kai, o ka hui ma Kahala, he wahi ka-
 hiko keia nona, haawi au i ka M. 1846
 no kaia mau loa keia wahi me ka-
 na wahine me kana mau Keiki, o ka
 menaikaou ka inoa o ka wahine, o Silu-
 ene Thomas ke Keiki Aole hiki i au
 ka Keake a aku iia

4037 Allen A.D.

16 September 1846

Hooihikiia o William Bakle (Ho-
 nohiki.) Aolelo maila. Ua ike no au
 ma ka ili aina i Paulama Waima Hawaii
 Pahale, i Apana, ua paa i ka paa kau-
 wahi, aole i paa kauwahi, elua hale,
 no Milikaa noia mau hale, aole mea
 e ae maloko o keia wahi, Owau no ma-
 waho o ma palama a puni, e like no me
 ka mea i paa i ka palapala ia, pela no
 kahi wahi i haawi aku ai, ua paa-

me aho au eia 1846 me ka ~~manawa~~
kue ole iaia, me ke kumio kua ole
ke noho nei no malaila, nana no i
pa, nana no i huihulu i ka hale.
Aole mea keakea a hiki i keia la.

4138

William Beadle

11, Papatani, 1848

poohikia o Kaahumalii

ole. Aolelo maila ua ike no au eia
i ka ili aina i Waikoloa o Waimea Hawaii
o William Bakle ke konohiki, ke Pahale,
ua paa i ka pafohakue me ka taae,
ekolu hale maliko, nona noia mau
hale, i hoolimalima ia, pela no me
ka paa, ma uka o ko W. Bakle aina, ma
Maunakea o ko hueni aina, ma ka
ki Mitrapalani aina, ma Kahala ke ka
hawaii, o Waikoloa, no Seliishoku mai
kona loa 11 June 1844. Ua lohe pono
au i ka haawi ana o Seliishoku iaia,
i aku o Seliishoku makau wahi e
ma ke make ai i ka hui, Elike me kana
i makau ai ma kana palapala, pela
kau ike ana, ke noho nei no malaila,
Aole au i lohe ua keakea kekahi iaia
a hiki i keia la

poohikia o hueni. Aolelo maila

Ua lohe au ua lilo keia wahi William
Beadle no Seliishoku mai. Elike me
ka Kaahumalii i hui ae nei, Aole
au i ike ua keakea ia

986 ~~Edmund Bright~~ 11 Sept 1848

Hootukiaia o William Bale
Aolelo maia. Ua ike no au eia i Waiali
aina i Waikatoa, keue, he Pahale, i He-
mas, he pua i ka pua Hanuahu, he kau-
awahi, e hulu hale malako, no Barakita
no ia mau hale, nana no i hana i
ma hale ma ka hoolimalima, pela no
ma ka pua, ma ka o ko keue, ma
Maamakea o ko W. Bakle, makai a ma
ke o hola o ko keue no, nani aku kona,
1846. Ua noho no ma maia ke, no
Pelo ia wahi ma maia, a lilo ia kona,
no kona mai hoi kona 1840, a no i ma
maia iau e ho pua aku, via kela ma
leua i olelo ia.

Hootukiaia o keue. Aolelo maia
Ua ike no au i keia kuleana, no kooma
aku a ia Pelo, ua ike no au i kona
hana ana malaila, hanaia ma keue
wahi hooli au, a kela ia a hana ma
keia wahi. Ua like loa no keue ike
ma ka W. Bakle i hoi ae nei, noho o
kona malaila a hele, alaila lilo keia
wahi iaia. Ma ke keia ka lilo ana
o keia wahi ia Bright ma ma pua
a pua, aole au i ike e keakea iana
a luki i keia la

988 John Collais 11 September 1848

Hootukiaia o D. Keue Aolelo
maia. Ua ike au, a ua mas pua hoi iau
keia kuleana Pahale ia i ka Ili aina
i Poulama (W. Bakle Hootukia) ua pua i

ka pa, e hoku hale, ma ana i
hale, i hoolimalima ia, peltano ma ana
pa, ke noho nei ma ana i malaila, o ka nei
o keia wahi ma Kuakini ma ana, ma ana
i pa loa i ka pa ia, O wai ma ana
ka mea nona kona wahi, ma ana,
mauka, ma maua a kea, o W. B. Bakle
Makai o Koiu wahi, ma Hohala o ka
Lolei hoku pa bipi, loa keia wahi ma
ma ana i ka maua loa kea o ka, ma ana
ma ana II noho kuhina ana. Aole mea
keakea ia ia a hiki i keia la, o keia
kaawi ana a Kuakini ia ia ma
mao wai he oiiao, o ka mea i ma ana
pa ai ia he oiiao, ka loa i keia mea
keia mea kona make make peltano
ke ana i ka Kuakini ano.

4. 1846

Seaboy J.

11. September 1846

Koohikina, William Bakle

Aole ma ana. Ua ike ma ana ia i
ka li ana i Waikoloa he Pahale, aole
i pa ana i ka pa, hokahi hale no,
na noia hale, Mauka, ma Hohala
makai, ma Hohala (William Bakle
Koohikina), noho ana ma ana, aka
ma ana i ka kona noho ana, kaawi
ma ana ia ia 1846 (ma make oia) ke ma ana
nei ma ana ma ana waike, a ma ana
ma ana keiki, ma ana keakea o ke
ia Nakapahua ka waike a ka mea i
make, o Ana ka inoa o ke kaikamahine
4. makahiki, Kimo Seaboy keiki ma ana

ma i hanaia Aole me ke kookia i
i keia la.

kookiia o baake Balo. Aolelo
maia Ua like loa kon ike ma ka
kookia i hoi ae nei

589 James Fay

18 September 1848

kookiia o Mokuia

Aolelo maia. Ua ike noau i keia
Ile aia a James Fay. Waiquwia
kookahi Apana. Aole i paia, aole
hale, aole he kanaka maluna o keia
aia, o William Bakle ke kono ike i
keia manawa, ua mahi ike i ka
wahi, penei na palena, Mautia he
kuakui ma Waima o Keamomoma
no, a pela no makasi, ma Kawakal.
o Kaleaha, Ua loa keia ile aia ia
James no Kuakini mai i ka 1839
ua lohe pono au i ka haawi ana o
Kuakini iaia i Kaulua kahi i ha-
awi ai, kaoha mai o Kuakini iaia
e haawi aku ia i Kimofe, ma ke ano
kono ike, aole au i lohe ho ano e al,
Ua auhau ia no e ke kono ike ma
o Papai, hele no i ka lahana o ke ko-
no ike. Ua lohe au i keakea ia e
William Bakle. Aole keakea ma ali
e like me ke ano kono ike no ke Ahupua
aole i hoole o William Bakle, ua ae no
o Kimofe i ka hele i ka la o ke kono ike
a me ka auhau o ka Aia

Apana o Pahale, Aia i ka Ili
Aia i Keamomomano, noiu noia

Pahale me hae aku au ias outkou
no Kuleana i ka wa o ke Kanawai i
ka maia i ka hoopi. Pela me Kuleana
mea me Kuleana iia Luna hoona
molala na hae aku au i keia Pahale
ia outkou i Kala 11. Dekemaba 1847 a
i keia la ke hoole nei au i kou kule-
ana ma na pa nei, no ka nui o ka
Kimofo pomaikai i hanaia i loko o
keia pa, no ka maopopo iaie, he
pono ke hoihoi aku i kou Kuleana
no Kimofo, a e haawi mai hoi o
Kimofo i hoakahi honere Dala (\$100.00)
a lilo loa keia pa iaie ma kou ano
Kuleana. Aole ka ke Anopani kapa
Aa ae mai no o Kimofo, i \$100.00 nain
me ka manao ole mai i kou aie
no ka hoolemalina a maau i hoole-
malina ai, o ka nui o na hale ma
loko o keia pa, elua ou hale kahiko
i ka wa i lilo ai ka pa ia Kimofo,
hikulu hono ia i mau hale i cono
a me na pono a pau a Kimofo i
handa, na haa i ka paia, nain no
i pa, a na Kimofo i hoopaa loa, ma
haka o Kearuionano Iliaina, pela
ou a puni. Aole ona mea keakea
oua no ka mea keakea, na pau i
keia la ke noho nei no o Kimofo ma
lalo a hiki i keia la.

~~Keia la i ka wa o ka Kanawai~~
Aole like loa no kou ike me ka mo-
kiki i hae ae nei

Aole o Kimofo Kuleana o ka helu 358
na haawi no Kipikane

1796 James Cook

4.0.36

Keohokalani o Papai

Ma ike no au i keia Papeale
Hono Kolo aia i ka Ili oiaia i Kai-
Koloa Waikea Kawai. Eia Ipaia i ka
Ipaia, ekele hale, no Hono Kolo
no ia mau hale, nana no i kama
na hale, me ka Ipa, mawaho o na
Ipaena a Ipaia o William Balle Keo-
nohiki, no Manua mai Kona, he
Luna ia na Kuakini, ua toa 1838
he noho nei no malaila ole mea kea-
kea a hiki i keia la. Ma loko Ipaia
au i ka haawi aia a Manua

Keohokalani o Manua Aolelo
maia. Ma ike wa kou ike me ka
Papai i kai ae nei ole mea kea
kea

10861 Puanaia

27 Sept 1848

Keohokalani o Kupaianaha
Aolelo maia. Ma ike no au aia i ka
Ili oiaia i Nae i ke Ahupuaa o Kua-
lii Kohala Kawai, aole i Ipaia ke ana
ana ma ka Ipaia Kuleana, o ka
Ipaia o Kona wahi no i mahi aia,
Ekele Ipaia, 3 Ipaia oiaia, i Ipaia
na Pahale, Ipaia aia hoo i ka
Ili o Kupaianaha Kohala Kawai o
Kiaimoku ke Keohokalani, Ipaia ma
he hale wale no, iloko o ke kai Kuleana
Ipaia, he aia, maika o ke Kiaimo-
ku aia, ma Kohala Kawai o ke Malo I.

ama, makai o ko Milikaa aino, ma
ka Palihulaana o ko Keoni Ii aino
Apana he aino, Maunaka o ko Naihe
aino, ma Kohalawaho o ko Kiaimoku
aino; makai he pali Kohakai, ma ka
Palihulaana o ko Alapai aino, Apana
4 i ka ili aino ia Kiaimoku, Maunaka
o ko Kalanau aino, ma Kohalawaho
Ahipuaa o Maikapala, Makai o ko Kiai-
moku no, ma ka Palihulaana o ko
Kiaimoku no, no hoahou mai kona
o ka Apana ma ka Aina o Kiaimo-
ku, no Kapae mai hoi ma Apana
eha me ka hale, loa 1839 mailaila
mai ka noho ana Sole mea Keakea
a hiki i keia la

8087 Kaakeo

27 Septem. 1847

hohokua o Kahalekai. A hiki
maila. Ma ike no au i ka Pahale Ka-
akeo i ka Ili aino i Lokohe Ahipuaa
i Sole, Kohala hawaii Pahale, hoakahi
Apana, ma haa i ka pa he pali Kahi
aaoa, elima hale maoko, he Aupuni
ka lina o ka hale, ke anana nei o
Kaakeo e Kahi, ke noho nei no ia ma-
laila, penei na polera, maunaka he Aina
waitiwale no ke Konstiti, ma Kohala-
waho, o Ainakea he aino, makai Aina
waitiwale no ke Konstiti, ma Kapalhu-
lana o ko Wona Pahale, he wahi waiti-
wale a nihu mai me na kumu, oia ke
kumu i Kuleana, he kumu hula o Ka-
keo no Sole, loa 1838 Sole mea, a hiki

i Keia la

Sookihikua o Sookhua Aolelo
maila Ua like loa koin ike me ka Ha-
halekai i hai ae nei.

11,035 Haakeo

37 Sepatemata 1848

Sookihikua o Walauala Aolelo
maila Ua ike no au he Ili Aina okoa
no Keia o Ohia, aia i loko o ke Ahikipuaa
o Kapaau, Kohala Hawaii, aole kamaoka
o ae i loko o Keia Ili, oia wale no, he ku-
leana Kahiko loa Keia mai a Motuu-
hai aia, o ka noho ana mai ia a ko-
na mau kupuna a hiki iaia i Keia
wa, malalo o Koholo, o Koholo malalo o
Kameeiamoku, Iula no kona noho
ana i Keia wa, o kona kakuahine no
maluna ona o Uluonehehehe, Aole ka-
le, he maki ai nei noia malaila, he-
nei na polena, mauka o hauna he
Ili Aina, ma Koholawaho, he Ili Aina
o Honopuu, Makai o Pehala Ili Aina
ma Kapalihuaana o Kipapa Ili Aina
he aia kahiko loa mai no Keia, e like
me ka sledo maluna. Aole me a Keakea
a hiki i Keia la

Kahalekai. Sookihikua. Aolelo
maila. Ua like loa koin ike me ka
Walauala i hai ae nei

6643 Naike

37 Sepatemata 1848

Haakeo. Sookihikua. Aolelo maila
Ua ike au. He kuleana kona loko
o na Apana o Ua Apana oia Kahu

Apana ma Ahirera, Mauka he Alanui
 me ka pa. Hoosmoa, ma Kaie ka pa.
 Kamakahaonu (Papu) Makai he Kahakai,
 ma Kohala ka aia o Kapau, no Kona
 mai maika i Kawa o K.I. 2 hale, ua
 paa ika pa, Apana Eua ma Niina-
 lu, Kailua no, Eua hale, ua paa i ka
 pa, mauka he Alanui, ma Kaie he Ala-
 nuui, Makai he Alanui no, ma Ho-
 hala Pa o Puna, no Kuakini mai kia
 loa 1841. Eua Pa ma Kohala nei
 Apana 1 Mahukona, Mauka he Ala-
 nuui me ka pa. Eleele me ko Waiawa-
 la, ma Kawahae Ahupuaa o Kihie
 Makai Kahakai, ma Kohala Awa-
 Paewaa, hoo kahi hale Pohaku, ua paa
 a ika pa, no Waiwala keia Aia
 loa 1844 paha, Aole keekea, Apana
 Eua Ili Aia o Aaa Ahupuaa o Ka-
 paau, ua paa i ka pa, Mauka he aia
 waiwale, Kohalawaho he Kahawai,
 makai he Kahawai no o ka Aia
 Waiwale, ma Kamakua Ahupuaa
 o Ainakea, no Oluunetukihie no Kona
 wahine keia Aia loa 1839, Ewale
 hale, nona e hiku, no Puakewa hoo kahi
 hale, aole ona Kuleana

Paea. Hoo hikiia. Aolelo ma-
 la. Ua like loa nona ke me ka Aaheo.
 i hae ae nei.

3085

Kamukua

27 Sepatemaba 1848

Hoo hikiia o Hoo hua. Aolelo
 maila. Ua like no au aia i ka Ili Aia

i hanaia i ke Ahupuaa o Koumukoukala
 Kala Hawaii, aia malaila na wahi a
 paia a kona lima i hanaia. Apana 2
 aia ma ka Ili i Paaloa, Apana mua
 i ka Ili i Hauula, mauka Ili Aina o
 Paaloa, ma Kohalawaho Ili. Waiaka-
 lupala, Makai Ili o Poo rimpahia, ma
 Kohalawaho Ahupuaa o Kapaau, Apana
 elua Ili i Paaloa. Mauka o ke Konohiki
 o Waikeoi, ma Kohalawaho Ili Aina o
 Kapaau, Makai o ke Paha Aina, ma
 Kohalawaho o ke Konohiki, no Kahala-
 wahi Kona o ka Apana i ka Ili Hauu-
 la, loa i ka wa o Kamehameha II, Apana
 elua Ili o Paaloa, no Ikaa mai Kona
 loa 1845. Aole mea keakea a hiki i
 keia la.

Waia Aohikiia Aolelo maila
 Ua ike loa kou ike me ka Aohua
 i hae ae nei

8097 Aohua

37 Septemba 1847

Aohikiia o Koumukoukala Aolelo
 maila Ua ike no au aia i ka Ili Aina
 i Paaloa, Ili i Paaloa Kohala Hawaii
 1 Apana, aole i paia, Eono hale malua
 o keia mau Ili Aina, Elima hale no
 Pakou paia, 1 hale no Kuaha, Mauka
 o Koumukoukala Ili Aina, ma Kohalawaho
 Aina Waihouale no ke Konohiki, Makai
 o Hamakua he Ili Aina, ma Kohalawaho
 he Kula wahi wale iho no, he wahi Ka-
 hiko no kona mau mauka mai a K.I
 mai, ma hope oia o ka mauka o Kame-

512
he Kahawai, Makai Kapa o Kahaheke, ma Hamakua o ko Kahamanui aina a me Kapaia; Ua loa iaia ika waiia Hamahamaha i keia Pahale no Kana wahine o Kelewaithe, Ua make Kana wahine 1848 Sole mea Keakea, Apana Eua he Uina, Mauka o ko Kekuaia-wahiaa aina, ma Kohalawaho he Kahawai, Makai o ko Kekuaia aina ma Hamakua o ko Nakoovoo aina, aole mea e ae iloko o keia Uina, Ua loa iaia no Ahikaina mai ika wai e ala'ia o Hamahamaha i Sole mea Keakea a hiki i keia la

Aohikiia o Kaneohihi. Solel maila Ua like loa Kiu ike me ka Kaipuholo i hai ae nei.

8689) Heawehane

26 Sepatema 1848

Opunehi Aohikiia. Solel maila. Ua ike no au elima Apana Eua Apana Aina, hokahi Pahale i ka Ili Aina i Koolipalaoa, Ahupuaa o Kohoua Kohala Hawaii, Apana Pahale, na Ipa i Kapa, Eua Hale ma-loko, no Heawehane ia mau Hale, Mauka he wahi waihowale, ma Kohalawaho o ko Kuaokolu Pahale, a me ka Papeua, Makai he Hale Kula, ma Hamakua he wahi waihowale no Ke Kona-hiki. Apana Eua, Eua Malakala, Mauka o ko Kahikahuana aina, ma Kohalawaho o ko Manuia aina, Ipa no Makai, ma Hamakua o ko Kalawai-

mau Aina; Apana 3 hookehu malakaka
 Apana o Kiu Aina, ma Kohalawahu o
 ke Kainoa Aina, Makai o ke Kaula Aina
 ma Hamakua o ke Kapuni Aina, Apana
 o Maabakalo. Apana o ke Naeole Aina,
 ma Kohalawahu o ke Nalepa Aina, Ma
 o ke Puakeha Aina, ma Hamakua he
 wahi waihowale no ke Korohiki, Apana
 Ehuia mala Oloa, Ua hoopeuni i
 e ka Aina o ke Aupuni na Palena,
 loaa i Kawa o K. I Aole mea keakea
 a hiki i keia la

Haleiakeawe. Hoohehuia Aoleto
 maila. Ua like loa Koi i ke one ka
 Opuni i havi nei

8728

Kauinui

26 Sepatemat 1848

Hoohehuia o Kaahalamana ^{Konohiki} Aoleto
 maila. Ua ike no au aia i ka Ili Aina
 i Palisana Pololu ke Aupuni Kohala
 Hawaii. Eua Apana, Apana mua i
 Kai, Apana he Ili Aina o Kalawas, ma
 Kohalawahu nei, o ke Korohiki. Kaaha-
 lamana, Makai o Maili Ili Aina, ma Ha-
 makua o Mahukau Ili Aina, Apana
 Eua ika, Apana o Puiwa he Ili Aina
 ma Kohalawahu nei o Lanai Ili Aina
 Makai o Pau Ili Aina, ma Hamakua
 o Makahina Ili Aina, Ua loaa iaia no
 Ua ike i Kawa o K. I Aole mea keakea
 a hiki i keia la

11581

Opuaualu

26 September 1848

Kokuanehe (Konoehiki)

Kookihia Aolelo

maia Wa me au aia i Ka Ili Aina
 i Pau Ahupuaa. Polder, Kohala Hawaii
 Eua Apana. Apana maia Pahale
 wa paa i Ka paa, eono hale maalo
 hookahi hale. Opuaualu, Eua hale
 no Kaahini, Eua hale no Hale, hooka-
 hi hale no Nialaiaikua, he Kulea-
 na hale wale no ko Kaahini ma, no
 Opuaualu ke Kuleana maoli, ma-
 uka he Kula waiho wale no ke Koso-
 hiki. (Kekuanui) pela no ma Kohala
 wahu, makai he Kahakai, ma hama-
 kua he paa no ka halekula, Apana
 Eua Pauku Aina, a me ke Kula, mau-
 ko ka iina o ke Konoehiki. Kekuanui
 ma Kohalawaho o ko Nuanuu Aina
 o Heawekolohe & Palau, pela no Makai
 pela no ma hama kua, no Kekuanui
 aku kona, he wahi Kahiko keia no ko-
 na mau Kuleana mai ia Kameha-
 meha I mai.

11565

Pi

26 September 1848

Kapapa. Kookihia. Aolelo maia
 Ma ike no au Eua Apana aia ika
 Ili Aina i Kanalo Ahupuaa o Waiapu-
 ka, hookahi Pauku, 10 Loi a me Kahi Ku-
 la maahi Hualala, mauka o Kalitri he
 Ili Aina, ma Kohalawaho Ahupuaa o
 Niihi, Makai. Inaikaue Ili aia

pūta no mā Hamakua. Apara Eua
 Ili Aina o Kaliti. Eua Ili Aina, Eua
 Ili Aina o Kōwhiri, iole he
 Māka, Māka o Kīei Ili Aina a me he
 Māka, mā Kohalawaho Ahupuaa o
 Māka, Māka o Kōwhiri Ili Aina
 mā Hamakua Ahupuaa, Auau
 loa iaia i Kawa, Kānehamāhā
 no Kēkuanāoa māi. Aole me a
 Keakea a hiki i Keia la.

Inaina Hōhikīia Aolelo māi
 Ua ike loa Kōwhiri ike me Ka Kāpapa
 i hāi ae nei

8836B.

Kōnia

26. Sepatemat. 1838

Hōhikīia o Inaina. Aolelo māi
 la. Ua ike no au aia i Ka Ili Aina i
 Inaiahakue Ahupuaa o Waiāpūka Kohala
 Kāwāi, he paupū Aina no Kōnia i
 Kōwhiri o Keia Ili Aina, Māka o Kō
 Aina, mā Kohalawaho o Kōwhiri Ili
 Aina, Māka o Kōwhiri Ili Aina
 mā Hamakua Ahupuaa o Auau
 Ua loa iaia no Pi māi 1839 Aole me a
 Keakea a hiki i Keia la

Hōhikīia o Pi. Aolelo māi
 Ua ike no au, māi ake Kōwhiri, eike
 me Ka Inaina i hāi ae nei, pūta no
 Kōwhiri ike

10.489

Nihira

26. Sepatemat. 1838

Pi. ^(Kōwhiri) Hōhikīia Aolelo māi
 Ua ike no au Eua Apara, Ili Aina.

i Kaliki ma ke Ahupuaa o Waiaipuaa
Kohala Hawaii, Eua hale hana haka-
hi hale ma i ka Ahupuaa, Mooka
ke Ili Aina o Kei, ma Kohalawaho no
ke Konoiki o Inaina, makai o Poin
aina, ma Hamakua Ahupuaa o Su-
au i Ahupuaa Eua, Mooka Ili Aina
o Kei, ma Kohalawaho. Niihi Ahu-
puaa, Makai o Kanalo Ili Aina, ma
Hamakua ke mau hakuone no ke
Konoiki no Inaina, non aku no
Kona loa 1889 hale mea kakea
a hiki i Keia la.

Inaina hoohihika Aolelo maila
Ua ike no au Ua like loa Poin ike me
ka Pi i hai ae nei.

Niihi hoohihika Aolelo maila
Ua like loa ka Aolelo (1891) me Kela ma-
luna.

8695

Kaipuholo

26 | September 1889

hoohihika o Maanani (Kane)
Aolelo maila Ua ike au aia i ka Ili
aina i Ahupuaa ke mau Kihapai
a me na hale, kumu hale, no Kaipuholo
Eua hale, no Kahaka hoohihika, ma-
lala, aku o Kaipuholo, aole me a Kulea-
na eae. Mooka ke Ili Aina o Mooka
Kahaka, ma Kohalawaho ke pali, Mooka
o Uluhoo ke Ili Aina, ma Hamakua
ke pali, Ahupuaa Eua i ka Ili Aina
i Waimiki, Eua loa o ke Konoiki ma
loko o ke Konoiki Aina, Mooka o
Kahalawaho Ili Aina, ma Kohalawaho.

he pale; ~~Makai~~; o Healakuhe Ili Aina,
 ma Hamakua he pale; aole mea ~~ad~~
 ke nahi nei noia mialaia, no Puke
 puaa Pona i Kawa. He ahu manau
 aole mea heahea a hiki i Keia la
 Hoohikua o Aolelo maila Ma
 like loa Kou ike me Na Manau i
 hoi ae nei.

12856

Pahu (Kahukula) 39 Lohomaha

Kamaiailii. Hoohikua Aolelo ma-
 la. Ua ike au aia i Na Ili i Keia. Ahu
 puaa Waiapuaa, Eua Apana, Apana
 ma Na Ili. Laka

- Mauka . . . ko Kaulaau Aina
- Hohalawaho Aina Waihowale
- Makai " Kaneohohi Aina
- Hamakua Aina Waihowale

Umi Kuumahiku Loi, no Pi mai Ko-
 na (Konehiki) i Kona maia maia i ka
 wa. N.I. (Apana Eua.)

- Mauka Aina Waihowale
- Hohalawaho Ahupuaa o Kaulaau
- Makai Aina Waihowale
- Hamakua " "

Eha Kihapai. Ua mahi ia, loa i Kawa
 o N.I. Aolelo mea heahea a hiki i Keia
 la.

Heleoa. Hoohikua Aolelo maila
 Ua like loa Kou ike me Na Kamaiailii
 i hoi ae nei.

8713

Kaipukani

26. September 1889

Kaipukani. Asohikiia Asolele maita. He a ike no au hoo kaha Apana i ka Ili aina i Ipaikahue, Ahupuaa Waiapuka, Elina Loi, a me Kahi Kula. Mauka o ko Honia aina, ma Kohalawaho, he wahi waiho wale no ke Kouhiki, Makai o ko Honia aina no, ma Hanakua Ahupuaa. Aua I loa iaia no Honia 1889. Aole me a Keakea a hiki i Keiala.

Inaina. Asohikiia Asolele maita. He a ike au. He like loa Kouhiki me ka Kaipukani i kai ae nei

8814

Kaipukani

26. September 1888

Koahoa. Asohikiia Asolele maita. He a ike no au Eua Apana i ka Ili i Paina Ahupuaa o Waiapuka Kohala. Apana I Pahale Eua hale no-ua noia mau hale, a me na Loi he Umi Kumanahiku Eua mala Uwala mauka ka Ili aina o Inaiahue, ma Kohalawaho. Ahupuaa. Niulii, Makai o Kapoho Ili aina, ma Hanakua Ili Aina o Aua I Apana Eua, Umi Kumanaha Loi, Mauka o Kanalo Ili Aina, ma Kohalawaho Ahupuaa. Niulii Makai o Kapoho Ili aina, ma Hanakua he pali, he wahi kahiko mai a Kamuhameha I mai o Kamuhameha ke Kouhiki ia wa. Aole me a Keakea a hiki i Keiala.

~~Houtuimui~~ Houtuimui Houtuimui Aolelo maila.
Ua like loa Kou ike me ka Koukou i
wai ae nei.

1109 Houtuimui 26 Sept. 1848

Houtuimui Aolelo maila. Aole
loa Puleana iloko o keia palapala aue i
haawi aku ai i na Lona Lona, ke
hoole nei au i keia la

1149 Inaina 26 Septemaba 1848

Kapapa. Houtuimui Aolelo
maila. Ua ike au elima Apana Aina
Eha Apana i ke Ahupuaa. Waiapuka
aia i ka Ili Aina, Inaihakue, Elima
Loi iloko o keia Apana mua. Manka
o ko Koukou aia, Iela no ma Kohalawaho
o ko Koukou no matakai, Iela ma Hamakua,
Apana Eha i ka Ili Aina i Kii, ko-
hahi loa me ke Kula, Manka o Kuli-
haa Ili Aina. Kohalawaho Ahupuaa o Niuli,
Matakai o Kulihaa Ili Aina, ma Hamakua
o Apana 2. Apana Ekolu, i ka Ili i Kuli-
haa he Koukou Kuumamaka loa, Elima Kula,
Manka o Matakai Ili Aina, ma Kohala-
waho o ke Ahupuaa o Niuli, Matakai o Kii
Ili Aina, ma Hamakua o Apana 1 Apana
Eha i ka Ili Aina ma Kii, Elima
Loi a me Kulihaa, Manka o ke Kanihiki
aina, ma Kohalawaho o Kanihiki no, Ma-
kai, a ma Hamakua o ke Kanihiki no, Apana
Eha i ke Ahupuaa o Apana 2, o Matakai
Matakai, Manka he wahi waihou, no
na Koukou o keia mau Ahupuaa, ma

8715 Kohalawaho no Ke Kouhikiiia. ~~Ma-~~
kai he pali, ma Hanakua o ka Hanai-
alii aina, he wahi Makiko no Kona mau
maka i Kawa o Kanuhauha ~~ma~~ he
ki wa mai iaia, Aole me a Keakea
a hiki i Peia la

Koutuiniui. Kouhikiiia. Aolelo
maila Ua like loa Kou ike me ka
Kapapa i kai ae nei.

8715

Koahou

26 Sepatema 1848

Puanani. Kouhikiiia Aolelo
maila. Ua ike no au aiia i ka Ili ai-
na i Kali'ipalala Ahupuaa o Niuli'i
hookahi Apana 23 Ioi hookahi Kula
mahi Hala, Eua Ioi no Ke Kouhikii
Mauka o Waiahole Ili'aina, ma Ko-
halawaho o Kalanani Ili'aina,
Makai ka aina o Ke Kouhikii, ma
Hanakua o Paepae he Ili'aina, loa
iaia no Mokuhaia mai 1847 Ke noho
nei no maila Aole me a Keakea
a hiki i Peia la.

Kaipukani. Kouhikiiia Aolelo
maila Ua like loa Kou ike me ka
Puanani i kai ae nei

8815

Haina

31 Sepatema 1848

Hainakua Kouhikiiia Aolelo
maila. Ua ike no au Eua Apana
Ioi o ka Ili o Hainakua Ahupuaa
Niuli'i Kohala Hawaii. Apana 1 Makai
he wahi Mahi Ewala Mauka o Ulu-
kee he Ili'aina, ma Kohalawaho

• ~~Maunakani~~ he Ili Aina, Maunaki
he Ili ma Maunakani, ma Kohala
loko. Wai'ohole he Ili Aina, Apana 2
~~Maunaka~~, Maunakalo, Maunaka
• Wai'ohole he Ili Aina, ma Kohalawa
ho. Ulupee, he Ili Aina, Makai he
Ili Aina. No'aloa, ma Hamakua
• Wai'apuka aina, no Alopai ma
• Nona, Eha Bale iloko oka Apana 1
Eha Bale no Kaina, hokahi Bale.
Kaina Reiki. Kahunakana, hokahi
Bale. Napunakapa, he Kuleana Bale
no Napunakapa, aole i paia, he Aina
Kahiko no Nona maunakana ma
a Ho'i mai, a pau lakou i na make,
wahi i Keia Aina ia Kaina. Aole
mea Keakea a hiki i Keia la.

Kaunane. Aotikiia Aole
maile. Ika ike loa Koi ike me
Ka Kaimoku i hai ae nei. Aole
mea Keakea.

10485

Napunakapa (Wahine) 27 Epate 1848
Kaimoku. Aotikiia
Aole maile. Ika ike no au aia i
Ka Ili Aina i Kahunana, Ahupua a
Niuli. Eha Apana, Apana 1 he
maunaki, Maunaka o No Kahunana
aina, ma Kohalawaho he pali, Makai
o ko Paalukia aina, ma Hamakua he
pali, Apana 2 Makai, he wahi maki
Uwala, Maunaka. Kumuiliwi Ili Aina
• Kumeane, ma Kohalawaho, he wahi
waihooli Makai. No Ahia Aina

ma Hamakua o Hamakua Ili
Aia, no kua kane mai Kora
no Kahaheka i Kawa eola'oa o
Halaimoku. Ate mea Keakea

87/17

Kauhane

37 Epitaph

Kiaimoku. Irohika Soblo
maia. He ike au he man paku
aina Ekolu, Ili Aia o Waiakole
Apana 1 i Kai, 7 Eoi, a me Kahu ma-
hi Uwala 2 hokahi loi no ke Koro-
ki, Maaka o Ke Pakahu aina, ma
Kohalawaka o Ke Kana a me Ke
aweku aina, Makai he Maui
ma Kohalawaka o Waiapuka aina,
Apana 2 Ekolu Eoi a me Kahu Kula
Uwala, Maaka o Ke Iwikau aina
ma Kohalawaka, he wahi ^{wahi} wale no
ke Korohiki, Makai he Maui
ma Hamakua Ka Auwai, a me
Kupanapanau, Apana 3 ike
30 a keu paha mau loi, a me Kahu
mahi Uwala no. Maaka he wahi
wahi wale no Korohiki, paha no ma
Kohalawaka, paha no a pui, Ate
Ate ma Keia mau Apana 2
ma Ka Apana 1 Eua Ate wase
wase mau Hale, loa Keia wahi
no Apurui mai 1828 Ate mea Kea-
ke a hiki i Keia la.

He Kea me. Irohika Ate maia
He ike loa Kua ike me Ke Kana
i Kai a me

10 600

37 Sepatema 1820

Hopio. Hoothikia Aolelo maila
 Hea ike au hoothiki Apana
 i ka Ili Aina i Pahihaaloa Ahu-
 juaa Halawa, Maauka o Ke Kaihe he
 (Korohiki) Hoholawaho o Papua i
 he Aina, Maikai o Heamaoii Ili Aina
 Iramakua o Heauleiholea Ili Aina
 Hea Ioi i Mala Uwala, i Kihapai Kalo
 amalos, i Hea Ioi no Pipa i Hea Ioi, no
 Hea Ioi mai Pona, Ioa 1828 Aole
 mea Hea Ioi a hiki i Keia Ioi

Hanakauni Hoothikia Aolelo
 maila. Hea Iike Ioa Ioi ike me ka
 Hopio i kai ae nei

10 600 Pipa

37 Sepatema 1820

Hoothikia o Hea Ioi aana Aolelo
 maila. Hea Iike au hoothiki Apana
 i ka Ili Aina i Pahihaaloa Ahu-
 juaa Halawa, Maauka o Ke Kaihe he
 (Korohiki) Hoholawaho o Papua i
 he Aina, Maikai o Heamaoii Ili Aina
 Iramakua o Heauleiholea Ili Aina
 Hea Ioi i Mala Uwala, i Kihapai Kalo
 amalos, i Hea Ioi no Pipa i Hea Ioi, no
 Hea Ioi mai Pona, Ioa 1843 Aole
 mea Hea Ioi a hiki i Keia Ioi

Hoothiki Hoothikia Aolelo maila
 Hea Iike Ioa Ioi ike me ka Kai-
 Iuanana i kai ae nei.

Kaitiuaana hōhōkua
 Aalelo maila. Ua ike au hōhōkui
 Apana i ka Ili aia i Olowale,
 Mauna o Hānāhā ili aia, ma Ho-
 halawako, hōpōloa 1-2 Makai
 Waikulu ili aia, ma Hamakua
 Kahawai o Hamakua, 5 loi, 3 ki-
 hapai Uwala, 1 Pihā Kalo Malo
 2 Hale, mahia Hauwahi, Koe Ka-
 uwahi, no Kāia Keiki Kāne Kāia
 o ka Hale, Māi a H. I. mai Kona
 noho ana no Weloula mai Aole
 mea Keakea

Pipa. hōhōkua Aalelo maila
 Ua like loa kōi ike me ka Kaitiua-
 ana i hai ae nei.

Kaitiuaana hōhōkua
 Aalelo maila. Ua ike au Eua
 Apana aia i ka Ili aia i Pualo-
 alo Kekahi, aia i ka Ili aia i
 Waikulu Kekahi. Apana 1 ma Pu-
 alo, Mauna o Kī Kaloiki aia
 ma Kohalawako, Pualo ili aia
 Makai o Pualoalo 2 ili aia, Hamakua
 o Waikulu ili aia, 6 loi 2 Ku-
 la mahi Uwala, aole hale, no ka māka
 Kāne o Kaloiki mai Kona loa 1833
 Aole mea Keakea a hiki i Kuaia
 Apana 2 i ka Ili aia i Waikulu
 Mauna ke wahi waikūale no ke
 Kōhōhōki o Kāihe, Pūla ma Kōhōla-

X

ma Hamakua, ma Hamakua
o Hamakua Ahupuaa, he ma au Loi
a me Kahi Kula Uwala, aole Hale,
no Kahi mai Kona, ma ma o Ka
hiki ana mai o Perisa 1836 Aole -
mea Keakea

Pipa. Hoohihikiia Aolelo maila
Ua like loa noiu ike me Ka Kai-
kuaana i hai ae nei.

8739 Kamakahikiea 27 Sept. 1840

Pipa Hoohihikiia
Aolelo maila. Ua ike au hoo kahi
Ahana i ka Ili aina i Hoopooa 2
Ahupuaa Halawa, Moauka o Hoopooa 3
he Ili aina, Kohalawaho o Moomukua
ili aina, Makai o Hoopooa 1, ma
Hamakua waiho wale, aole loi,
2 Maba Uwala. Ua ma hua 2 Hale
hoo kahi no Kamakahikiea, 1 Hale
no Ke Kumu hope, no Kahi
mai Perisa 1845 Aole mea Keakea

Kaikuaana. Hoohihikiia Aolelo maila
Ua like loa noiu ike me Ka Pipa
i hai ae nei Emana i ka hoo hiki o Kama-
kahikiea. Awas 68

90486 Neukana 27 Sept. 1840

Kahiha. Hoohihikiia Aolelo
maila. Ua ike au 2 Ahana aia i ka
Ahupuaa Apunui Kohala Hawaii, Ahana 1
Moauka Koiu aina, ma Kohalawaho
o Papaas ili aina, Makai he pali Kaha-
kai, ma Hamakua he pali 7 Hamakua
13 Loi, 3 maba Uwala, 5 Hale, no ma

ma 2 male, hookahi hale no ~~ma~~
hookahi hale no Puhou ma ~~ma~~
Mahuna, 2 hale no Nawana, ~~ma~~
mea Kuleana e ae iloko o ~~ma~~ aia
o Naukana, no Kahi mai ~~ma~~
loa 1838 Hale mea hea. Apana 2
Ili, Puumi, Mauna, Maakaha-
ole ili aia, ma Hohalawaho, he
wahi wahi wale, Makai o Kapua
ili aia, ma Hamakua, no Kahi
(Koahiki) & Loi, 4 Kihapai Uwala,
Ua like loa ka loa aia, Hale mea
hekea

Pipa. hookahiia solelo maia
Ua like loa kou ike me ka Naki-
aha i hui ae nei

Kamakahikua hookahiia solelo
maia. Ua haalele au i kou he-
leana ma ka Ili aia i Puka Hohala
Hawaii i keia la 37 Sepalema 1848

8899

Kaikuaana

37 Sepalemat 1848

Pipa. hookahiia solelo
maia. Ua ike no au hookahi Apana
i ka Ili aia i Puloa. Ahupuaa
halawa Hohala Hawaii. Mauna
kaupua Ili aia, ma Hohalawaho o Ka-
papaa i aia, Makai o ka Kahi (Koahiki)
ma Hamakua, wahi wahi wale, 10 Loi
3 mala Uwala, 1 mala Akaakai 2 hale
nona. Ua loa e la kou 1843, no
au no Kealoha, no Kealoha ake
no Kaikuaana. Hale mea hekea
i keia la.

~~Maui~~

hoohikiiia Aolelo maila
Ua like loa no kōie ike me ka Pipa
i hāia e nei. a nāu no i hāuwi
āku.

8733

Kaupahu

37 Sepatemot 1848

Kaikuāna

hoohikiiia Aolelo
maila. Ua ike no au hoohikiiia Aa-
ma aia i ka Ili aia o Piia Kawanu
Ahu-puaa o Kalawa. Moauka he wa-
hi waihowale, ma Hohalawako he wahi
waihowale, Moakai he wahi waihowale
Kamākuā o Kāuaaha he Ili aia, he
mau lo'i a me kahi mahi Uwala, 3 Kāu-
nana. he wahi kahiko mai a K. 2 mai
he wahi nei no malaila Aole me a Kea-
ka

Pipa hoohikiiia Aolelo maila
Ua — Kōie ike me ka Kaikuāna
i hāia e nei

8718

Kaleviki

37 Sepatemot 1848

Kaikuāna

hoohikiiia Aolelo
maila. Ua ike no au hoohikiiia paau
aia i ka Ili aia i Pualalo. Ahu-
puaa Kalawa, Kohala. Mākup. Hawaii
Moauka Kōie aia, ma Hohalawako,
he aia waihowale, Moakai o Kō
Kuauiā aia, ma Kamākuā he
wahi waihowale, he 18 lo'i, 3 Kihapai
Uwala, he mau Kumu Ulu, Eua

Sale no Halewika iloko o ~~Punahele~~ Punahele
no Huakini Punahele a i kona Puna-
helehunawai a i aia i Keia i 1839
Aole me a keakea a hiki i keia la.

Huahuia Kookiia Aolele,
maila. Ua like loa koe ike me
ka Haukuaana i hui ae nei.

10548 Nakiaba 37 Sepatemo 1848

Naukana Kookiia

Aolele maila. Ua ike no au hoo-
hi Apana i ka Ili aina i Kapuna
Ahupuaa Kalawa Kohala Hawaii. Ma-
uka o Punahele he ili aina, ma Ho-
halawaho Ahupuaa. Napapaa, Makai
Koe aina, ma Hamakua o Hale-
hi, he aina, he 11 Loi, hooahi maia
Uwala, hooahi Halewaha, No Ka-
ihe mai kona, (Kookiia) loa 1841

Aole me a keakea a hiki i Keia la
Pepa. Kookiia Aolele
maila. Ua = koe ike me ka
Naukana i hui ae nei.

10598 Puka 37 Sepatemo 1848

Nauka. Kookiia Aolele maila

Ua ike au aia i ka Ili aina i Pal-
milo. Ahupuaa Kalawa, hooahi
Apana, Mauka o Uhihau he ili aina
ma Kohalawaho, he wahi waitohu
no ke Kookiia, Makai Koe aina,
ma Hamakua Kahawai o Hamakua
he 10 Loi, a me kahi mahi Uwala
hooahi Halewaha, Ke noho nei

na malala. He wahi ka hiko mai
auhoi mai. Aole mea kea kea

Pipa. Kookiia Aolelo maila
Ua like loa ko'e ike me ka Naukana
i hoi ae nei.

8652 Kipio

27 Sepatema 1828

Kahounea (Kookiia)

Kookiia Aolelo maila
Ua ike no au hookahi Ahaia, aia
i ka ili aina i Puhau Ahupuaa
Kapaehohala Hawaii. Mauka, Puhaha-
lu ili aina, Kohalawaka he Ahupuaa
noui, Makai, Makahuna ili aina
ona Hamakua, Opuwao he ili aina, aole
maopopo na Loi, 1 Kihapai Kowala, 1 Hale
noui Ua mahi ike ia Kawahi a Poe
Kawahi, no ko'e anaku akame aku
Kona (Nakaikeana) i Kawa. He i
a nou aku i Keia wa. Aole mea kea
kea

10858 Popuka

31 Sepatema 1828

Kekuani

Kookiia Aolelo

maila. Ua ike au i Ahaia, ma ka
ili aina i Halepe. Ahupuaa Makapala
Kohala Hawaii, Mauka, Kohikini ili
aina, ma Kohalawaka he Loi Koke (Kono.)
a one Pahuaka ili aina, Makai he wa-
hi waihouale, Hamakua he pali haa,
22 Loi, 5 Kihapai Kowala, 2 Hale noua
noui mau hale, Ua pau i ka mahia
Kawahi No Nakaikeana mai Kona

i kawa o He. Aole maia...
Kahoineia hoohikiia Aolelo maila
Ua like loa poia ika me Ma Heke-
nui i haa ae nei. Aole mea keakea

2688

Himo

27 Sepatemat 1828

Kahoineia (Konoohikiia)

hoohikiia Aolelo maila
Ua ike au Eua Apana ili aina o
Kahonuiiki Ahupuaa Makapala Koha-
la Hawaii; Apana I aia Makai; Mautka
o ko Kaelepulu aina, ma Kohalawaho ke
pali, Makai o ko Wahine aina, hama-
kua he pali; 38 Loi, 3 loi os ke Konoohiki
iloko o keia maau loi; Ua pau i ka ma-
hi. Apana I aia Mautka; Mautka o
o Hinawi ili aina, Kohalawaho ke
pali, Makai o Kohopalapala ili aina
hama kua Ahupuaa o Niuli, aole
maopopo na loi; he Kula maahi Uwa
la, no keu Makuakane mai kona
o (Nakaikuaana) noi ake i keia
wa. Aole mea keakea iaia mai ka ma-
nawa. H.I.

2689

Nua

27 Sepatemat 1828

Kahoineia (Konoohikiia)

hoohikiia Aolelo maila
Ua ike au ia i ka Ili i Poniponi
Ahupuaa Makapala Kohala Hawaii
o Apana
Mautka o ko Hanakanui Aina
Kohalawaho o ko Kahoineia (Konoohikiia)
Makai " Kapane Aina
hama kua Ahupuaa o Niuli

... E hōhoia e nōna me nō Keiki
nō hōhoia e nōna me nōna, 2 Lo'i o ke
Kōnōhiki iloko. I nōna o H. I. Aole
mea Keakea

9557 Kēkuanui 27 Iepelamā 1842

Kahoineā. (Kōnōhiki).

Brohikiā Aole māla
Hā me au aia i ka Ili aia i Kalihī
Ahupuaa Makapala, Ahana. Kohala hāwai
Maaka oke Nua Aina
Kohalawaho ke Kahawai
Makai " Aina Waihowale
Hamakua " Pali.

Aina Wai, 4 Lo'i, o ke Kōnōhiki iloko
11 ona Lo'i pono, aole Kula, Ua māhīa
3 hale e lua nōna, 1 hale no Kealoha, Ku-
hana hale nōna iloko. Ahana 2 Ili
i Hāuola. Ahupuaa Makapala
Maaka o Kohēpalapala Ili Aina
Kohalawaho oke Pūpū "
Makai " Kāohimānu "
Hamakua ke Pali.

Pauki aia okoa, Aina Lo'i aole Kula,
aole hale Ua māhīa. I nōna o H. I. Owan no
nōna o H. I. Owan no
ke Kōnōhiki Aole mea Keakea.

9781 Keliileleo 27 Iepelamā 1842

Kahoineā (Kōnōhiki)

Brohikiā Aole māla
Hā me au aia i ka Ili aia o Kēnāio
Ahupuaa, Makapala, ~~Kohala hāwai~~
3 Ahana, Ahana 1

Maunā o ke Kālepuhi o Aina
 Hohalawaho he Kahawai
 Makai o Kahome Ii
 Hamakua he Kahawai (50 Loi,
 3 Loi o Kahoineā (Konoiti) he aia
 maalo, 1 Loi no ke Ahupuaa. Na ma-
 hūia 3 Hale, 2 moa, 1 Hale o Maia
 he hale wale no Kona. Apana 2
 Maunā o Akahīpapai Ii Aina
 Hohalawaho o Kūipo " "
 Makai o Kahome " "
 Hamakua " Kālepuhi "

Aina Kūpele, a me ke Kūla, aole Hale,
 no Nākaikuaana mai Kona. loa
 i Kawa o B. I o Kahoineā (ke Konoiti)
 Hale ma Kēkea.

8792

Hanakani 27 Sepatemar 1828
 Kahoineā (Konoiti)
 Kōhūliā aole-
 lo maia. He ike au aia i ke
 Ahupuaa Makapala. i ka Ii
 aia i Kahome, 3 Apana Pūhale
 Aina.

Maunā o ke Houa Pūhale
 Hohalawaho " " no
 Makai " " "
 Hamakua " " "

Apana 2

Maunā o ke Makaiāpala
 Hohalawaho he Kahawai
 Makai o Pūiāpala Ii Aina
 Hamakua he Loi Kōle (Kona)

1 Loi, 3 Kūla. Na mahūia Kānawahi

... 1831 no. 10 -
... Pona maau ma'aua i
... H. I. Sole mea Keakea

8736

Kawa

37 Sepatemat 1848

Kahoineia (Koonstiki)

Koonstikiia Aolelo ma'aua

Ua ike au aia i ka Ili aiaa i Ka-
honn. Ahupuaa Makapala Kohala -
hawaii & Apaana, Apaana & Makai

Makai o no Kokuanihi aiaa
Kohalawaho he Kahawai

Makai o no Hanakanihi "

Hanakaia Ahupuaa o Niuhii

38 Loi, o Aiaa Maloo. Ua ma'aua
3 Hale 3 Hale no Kawa, he mea Kule ana
e ae hoi kahi aia hoi o Hanakawale
Aole mea Keakea. Apaana & (Maauka)

Maauka o Kohalawaho he Pali

Makai o Kohalawaho " "

Hanakaia " "

14 Loi & Aiaa Maloo, aole Hale, Ua ma-
hii, no Hanakanihi mai a ia loko
i Kawa o H. I. Sole mea Keakea

8794

Kaulii

38 Sepatemat 1848

Kekuanui (Koonstiki)

Koonstikiia Aolelo

ma'aua. Ua ike au Eua Apaana i Ka
Ili Aiaa i Pakola Ahupuaa Hanakaa
Kohala Hawaii, Maauka o no Hanakanihi
Aiaa, Kohalawaho he Pali, Makai Aiaa
Wahonuale. Hanakaia o no Hanakanihi Aiaa

30 Lōi, 3 Mala. Uuata, 2 Hale. ~~ma~~ Ma
mahia. Apana 2 Maauka aiaa o
Kanehoa. Kohalawaho, aiaa o Keku-
mūi (Konoiki) Makai o Ka Nūuanu
Samakua he Pali, he mui na Lōi
aole Kula, ua mahia Kauhāhi
Koe Kauhāhi, noia aku Kona 1839
Sole mea Keaka

10495 Nawelu

28 Sepatemat 1838

Kekuamūi (Konoiki)

Konoikiia Sole mai

la. Ua ike no au i Apana aiaa
aia i Ka Ili aiaa i Hakaula Ahu-
puaa o Samakua. Maauka ili aiaa
o Kalaea, Kohalawaho he pali, Ma-
kai ili aiaa o Waiakole. ma Sama-
kua he Kahawai, 39 Lōi, 2 Kula mui
noia aku Kona ua mahia Kauhāhi
Koe Kauhāhi Iwa 1840 Sole mea Kea
Kea.

10910

Uahāuna

28 Sepatemat 1838

Kekuamūi (Konoiki)

Konoikiia Sole

maila. Ua ike au aia i Ka Ili aiaa
i Kānani Ahupuaa Samakua Kōha-
la Hawaii, Apana Maauka o Ilikahi
ili aiaa, Kohalawaho Ahupuaa o Kalawa
Makai ili aiaa Paepe, Samakua he
Kahawai, he wahi mahi malo, ua
mahia Kauhāhi Koe Kauhāhi, 7 Hale
2 Hale no Uahāuna a me Kona Pōe,
Kekahi mau Hale. 6 Hale, 1 Kanaka e

...he mea ... o Keia Apana, hōānā i ...
... he mea ... māia (Kōnōhiki) Aole
... he mea ...

86741 *He mea*

28 Ipaitema 1840

8678 probably *He mea* (Kōnōhiki)

... he mea ... Kōnōhiki Aole māia
Ua ike au o Apana Ua okeiki ia i ke
Kahawai o Paia, aia i ka ili i Wai-
hōe. Hamakua Ahupuaa. Mauna aia
o Nawaku, Kohalawaha Ahupuaa o Kalaw,
Maunā he Kōnōhiki o Hekeia, Hamakua
o Makapala Ahupuaa, he aia loi Keia, a me
Muki Kulu, i Hale, i waha, i Hale o Kaiaia
i Hale o Kaomole, he Kuleana Hale Ke Kaiaia
aia, he Kuleana māia Ke Kaomole, Ua
māia a māia, aia oke. Nona 1833
Aole mea he mea.

10259 *Puaaloa*

28 Ipaitema 1840

He mea (Kōnōhiki)

... he mea ... Kōnōhiki Aole māia
Ua ike au aia i ka ili i Puaiole
o Apana Ahupuaa Hamakua Kohala Hawaii
Mauna o Ke Paia aia. i Hale
Kohalawaha o Paia " "
Maunā " Puaiole " "
Hamakua " Makapala Ahupuaa
he Kahawai māia o Keia Apana
oke, i Hale, i Hale no Hawaii, he Hale
oke no Nona, aole mea Kuleana e ae i
keia Keia ili a Puaaloa i hoopi ai i
Kuleana no, no Hamakua oke Nona 1844
Aole mea he mea.

2679 Kaiaia : 28 Sepatema 1842
Hokuani (Honolulu)
Brothickia Aolelo maila
Ua ike au aia i ka Ili aia i Kuluholou
i Apana Ahupuaa Amakua Kohala
Hawaii

Mauka o ko Hamoan Aina
Kohalawaho he Pali a me Kohakai
Makai no Hokuani (Honolulu)
Hamakua " "
10 Loi, 3 Kihapai Uwala, Makai Kahi,
Koe Kahi, Mai Kona man mauka
mai Aolelo me a Keakea.

2699 Huakalehu : 28 Sepatema 1842
Hokuani (Honolulu)
Brothickia Aolelo
maila Ua ike au i Apana i ka
ili aia o Kaalaea Ahupuaa Amakua
Mauka o ko Iwahine Aina
Kohalawaho " Nawale " "
Makai " "Maui o Kalamoi"
Hamakua Makapala Ahupuaa
he 28 Loi, 2 Kihapai Uwala, i Hale-
na, noi aku Kona. Ua mauka
a mai mai, loa 1842. Aole me a
Keakea a hiki i Keia la.

10690 Tuaiowaha : 28 Sepatema 1842
Hawaii Brothickia Aolelo
maila. Ua ike au aia i ka ili i Ke-
kiki Ahupuaa. Apana Kohala
Hawaii i Apana. Mauka o noi
aina, Kohalawaho o ko Moopuni

Hanakua Aina Waikowale
 i Kihapai. Ua mahia no K. I. mai
 Sole mea Keakea u hiki i Keia lae.
 Hekeo. Hoohipia Sololemaila
 Ua like loa non ike me ka Hekeo
 i hoi ae nei.

Kane 28 Sepatemar 1848
 Hekeo Hoohipia Solole
 maila. Ua ike au i Apana ili o
 Punaau Ahupuaa Puke, Kihala.
 Hawaii
 Maika Aina Waikowale
 Kohalawaho Ahupuaa Kalaula
 Makai Aina Waikowale
 Hanakua " "
 i Kihapai. Ua mahia, aole hale
 no Kalia mai Pona. (Koohipia) i Kawa
 o K. I. Sole mea Keakea.
 Hekeo Hoohipia Solole maila
 Ua like non ike me ka Hekeo i
 hoi mai nei

Hual 28 Sepatemar 1848
 Hekeo Hoohipia Solole mai-
 la. Ua ike au aia i ka Ili i Ma-
 hikipiki Ahupuaa Puke, Apana!
 Maika Aina no Ke (Koohipia)
 Kohalawaho Ahupuaa. Mauliki I
 Makai Aina Waikowale
 Hanakua Ahupuaa. Kukuinalua
 Sole Ioi; he Keta mahi Awawa. aole hale,
 no Kane mai Pona (Koohipia) Sole
 mea Keakea mai ka Mauliki i hoi mai.

Makai i ko Nakaikua hine aia
 Hamakua no ke Konoohiki
 3 Nihapai. Ua ma hia. Koe Kauhahi
 2 Hale, 1 rona, 1 1/2 Nakaikua hine Hale

Apana 3 Mauka o ko Nakaikua hine aia
 Kohalawaho aia Waihowale
 Makai " " " " " "
 Hamakua aia Waihowale
 Ewale Loi, aole Kula, aole Hale, Ua
 pau i ka ma hia

Apana 4 Mauka o ko Nakaikua hine aia
 Kohalawaho " " "
 Makai " " "
 Hamakua o ko Kahuli " "
 1 Nihapai malo, aole Hale, Ua ma
 hia.

Apana 5 Mauka o ko Solo aia
 Kohalawaho aia Waihowale
 Makai o ko Kanihaha aia
 Hamakua no ke Konoohiki
 he aia Malo. Ua ma hia, aole
 Hale, no Kanihaha maikona 1857
 Aole ma Keakee.

Kanakauni, Kookiia Aolelo
 maila. Ua like loa Kou ike me
 ka Kona i hui ae nei.

8720 Kanakahiakua 28 Sptembar-1858
 Konoa. Kookiia
 Aolelo maila. Ua ike au aia i ka
 Ua aia i Mahana Ahupuaa i
 Puake Kohala Hawaii. Apana
 Mauka Kou aia
 Kohalawaho aia Waihowale

i Makai Aina Waihiwale
 i Hamakua " "
 He Aina maloo, 13 Kihapai, 2 Hale, 1 Ake
 rona, no Kohuli Hale, no Nalia (Kona
 mai Kona i Kawa o H. t. Sole mea Kea
 Kea
 Uona. Kooki Kiiia Aolelo maila
 Ua like loa Kou ike me Ka Hekeo
 i hae ae nei.

9664 Hamanao 28 September 1888
 Nahimu Kooki Kiiia Aolelo
 maila. Ua ike au aia i Ka Ili Aina
 o Puaa. Ahupuaa o Apuakohau. Kohala
 Kawai i Apana
 Moauka Kou Aina
 Kohalawaho o no Makamakale "
 Makai Aina Waihiwale "
 Hamakua Ahupuaa Halua
 He Aina maloo. Ua mahia Nauwahi
 1 Hale rona, no Kapaui mai Kona -
 Kooki Kiiia 1839 Sole mea Kea Kea
 Makamakale. Kooki Kiiia Aolelo
 maila. Ua like loa Kou ike me
 Ka Nahimu i hae ae nei.

8731 Hamahi 28 September 1888
 Hekeo. Kooki Kiiia Aolelo maila.
 Ua ike au aia i Ka Ili Aina o Poho-
 Kukui Ahupuaa o Halua - 2 Apana
~~Apana~~ Moauka o no Kaana Aina
 Kohalawaho Aina Waihiwale
 Makai "
 Hamakua Ahupuaa Noouli 2

13 Loi, Ua mahia hahi, aole kela

1 Hale nona

Ahana 2

Mauka o ke Kauna Aina

Kohalawaho "

Moakai o ke Keliholoholo "

Hamakua he Pali

Aina malo, Ua mahia no Nimitan

mai kona 1813 Aole mea keakea

Kealeka Koshikiia Aolelo maia

Uo ike loa Kou me ka Konoa i

hau ue nei Aole mea keakea

9782

Schwartz

38 September 1848

Kulukhu ^(Koushiki) Koshikiia Aolelo

maia. Ua ike au aia i ka Ili Aina

Wainereke Ahupuaa Kapaau, Kohala

Hawaii 1 Ahana

Mauka o ke Puhoo Aina

Kohalawaho Punihi Ili "

Moakai Waimoana " "

Hamakua Papala " "

Kakoune o ke Koushiki, Aina Malo,

2 Hale nona ia mau hale, no Wiwi

mai kona (Koushiki) i Kawa o K. I.

Eono ma Kuleana i malo o Keia

Ili Aina. Aole mea keakea

11937

Haina

38 September 1848

Koukua. Koshikiia Aolelo

maia. Ua ike au 2 Ahana i

o Opihi Ahupuaa Koukua Kohala

Hawaii

Ahana 1

Mauka o ke Hamakua Aina

Kohalawaho he Pali

Maunaloa Opeope 2 Ili Aina
 Hamakua Aina Waihouale
 Aina Malo; Ua mahia, aole hale
 no Kawaiahaia mai Kona 1843 Aole
 mea Keakea

Apana aia i ka Ili aia i Hamakua
 Mauna o ko Kainoa Aina
 Kohalawaho he Pali

Maunaloa Opeope 1 Ili "
 Hamakua " Paemilo " "
 Aina malo, 3 hale no lakou a pau
 loa i Nawa H. I Aole mea Keakea
 a hiki i Keia la.

Kea (Kouhiki)

Kouhikiia Aolelo maila, Ua
 like loa Kou ike me ka Kouhua i
 hai ae nei.

10908

Uaia 28 Septemab 1848
 Kouhua. Aolelo maila Ua
 ike au aia i ka Ili aia i Puuhala
 Ahupuaa Kouhiki Kohala Hawaii
 1 Apana

Maunaloa Kouhiki he wahi Puna
 Kohalawaho Hinawaihouale
 Maunaloa "
 Hamakua "

Aina malo. Ua mahia ma Kaha-
 wai, 2 hale no lakou, loa i Kona
 niau Mahua ia H. I Aole mea Kea-
 kea

Kouhua Kouhikiia Aolelo maila
 Ua like loa Kou ike me ka Kouhua
 i hai ae nei.

9979

Luluu Ohule. Isohikii'a Aolelo mai
 la. Ua ike au aia i ka Ili Aina
 i Hahului Ahupuaa Ohanaula
 Kohala Hawaii i Apana Aina
 Mauna o ko Hekei Aina
 Kohalawaho " Helepaia " "
 Maikai " Uonia " "
 Hamakua " Mokuaukai " "
 Ua mahia, aole hale, loa i ka
 wa o Hamehameha I no Keaweake-
 ulu niai. Aole oia Hekei, Ke noko
 nei no malaila

Komomua Isohikii'a Aolelo
 maila Ua ike loa Koin ike me
 ka Ohule i hoi ae nei

10507

Nihuu Healo. Isohikii'a Aolelo mai
 la. Ua ike au aia i ka Ili Aina
 i Palii Ahupuaa o Ainakeamui, Ko-
 hala Hawaii i Apana

Apana 1

Ili o Palii
 Mauna o Koin Aina
 Kohalawaho Ahupuaa Kapahu
 Maikai Aina Waihouale
 Hamakua Ahupuaa Aina Keaiki
 Aina malou. Aole i mahia, aole hale

Apana 2

Ili o Kukui
 Mauna o ko Kawaa Aina
 Kohalawaho Aina Waihouale
 Maikai " " "
 Hamakua " " "

Aina Maloo. Ua mahia i ka no
koma mukia tane malalo.

Apana 2 Ili i Waipuilani. (Aina wai)
Maauka Ili Aina. Papaha
Kohalawaho Ahupuaa Kapaau
Maikai Aina Waihowale
Kamakua Ahupuaa Aina Kairi
Aina Maloo, Ua mahia aole Hale.

Apana 1 Ili i Nawana
Maauka o ka Nawana Aina
Kohalawaho Aina Waihowale
Maikai o Papaha Ili Aina
Kamakua Ahupuaa Aina Kairi
Aina wai aole i mahia no K. I
mai ia Kohalawaho aia i aia
i Kea la. Aole mea Kea Kea.
Kahospiowai Kookikia Aole
maila Ua hiki loa Kou i ke me
ka Kealo i hai ae nei.

8735 Huapalena. 28 Septembar 1848
Awakawa. Kookikia Aole
maila. Ua ike au aia i ka Ili
i Lapanui Ahupuaa o Kapaau Kaha-
la auwai. 6 Apana

Apana ma Maikai he maui Loi,
Maauka Aina Waihowale
Kohalawaho Aina Waihowale
Maikai o Kama Ili Aina
Kamakua o Aina Waihowale
5 Loi, a me ka Loi Kou aole Hale.

Apana 2 Maauka Aina Waihowale
Kohalawaho " "
Maikai " "

Hamakua Asia Waihouale
 Aina malo, i Rihapai, aole haka
 3 Maauka Aina Waihouale
 Kohalawaho " " "
 Makai " " "
 Hamakua " " "
 3 Rihapai, aole haka. Ua mahia

Apana 4 Maauka Aina Waihouale
 Kohalawaho " " "
 Makai " " "
 Hamakua " " "
 3 Miala Uwala. Ua mahia

Apana 5 Maauka Aina Waihouale
 Kohalawaho " " "
 Makai o no Selanaole Aina
 Hamakua Aina Waihouale
 Aina malo & Rihapai, aole haka

Apana 6 Maauka Aina Waihouale
 Kohalawaho " " "
 Makai " " "
 Hamakua " " "
 no Kaitiaki mai Rona (he Lei)
 i Nawu o H. I. Aole mea Keakea
 Nihem Kōhikīia Aole ma-
 ila Ua like loa Kou ike me ka
 Hewahewa i hai ae nei

8936 Kaneihalaun 28 Sepatemab 1848
 Kōhikīia Aole
 maila. Ua ike au aia i ka Ili
 Aina Papihā Ahupuaa Aina Kea

3 Apana

Apana 1 Maauka o no Kōhikīia Aina
 Kohalawaho " Waihouale "

Maatani o Ko Mahakaulani Aina
 Maatani o Ko Maatani
 Aina 3 Loi, aole Kula, aole Hale
 Ua maikia

Apana 2 Maatani o Ko Uliena Aina
 Kohalawaho he Pali
 Maatani o Ko Mahakaulani
 Hamakua Aina Waihouale
 7 Loi, aole Hale, Ua maikia

Apana 3 Maatani o Ko Mahakaulani Aina
 Kohalawaho he Pali
 Maatani o Ko Mahakaulani
 Hamakua " Maliena
 Ua maikia 5 Loi, aole Hale, aole Kula
 no Walawala mai Kona loaa 1844 Aole
 mea Keakea
 Walawala Aohikilia Aole
 maia Ue ike loa Koi me me
 Ka i hae ae nei

11153 Maatani (Wahine) 2 Okahe
 Ua Aohikilia Aole maia
 Ua ike au Eua Apana aia i Ka Ili i
 Kaulaaka Ahupuaa Aina Kea Kohala
 Hawaii 3 Apana

Apana 4 Maatani o Ko Kukunui Aina
 Kohalawaho Ahupuaa Kapaau
 Maatani Aina Waihouale
 Hamakua Ahupuaa Aina Kea
 Aina mato, Ua maikia. Eua mea Ke-
 leana malalo mai o Maatani, Ua,
 a me Naa, he Kuleana no Ko laua,
 malalo o Keia wahi, loaa i Kawa o K.E.
 ia Pipili a m Pipili mai hoi Kona. Aole

mea Keakea a hiki i Keia ~~...~~
 Apana 2 Iia i ka Ili i Ohia Ahupuaa Kapuaan
 Maunaka o ko Kukukumaka Sina
 Kohalawaho Ahupuaa Kapuaan
 Maikai Aina Waihowale
 Hamakua Ahupuaa Sinakea
 No Kukukumaka mai Kona. Ua
 mahia aole hale loa i Kawa. No #
 Naa. Iookikia Aolelo maila
 Ua like loa Kou ike me ka Ua i
 hai ae nei

8689 A

Hewahewa 2 Okatoba 1848
 Iookua Iookikia Aolelo
 maila. Ua ike au aia i ka Ili aia
 o Hamanee + Uhalu, Ahupuaa Bonipua
 Kohala Hawaii

Apana 1

Hamanee
 Maunaka o ko Hamaka Sina
 Kohalawaho Ili aia o Waiakapala
 Maikai " " Hamanee 2
 Hamakua Aina Waihowale
 Aina malo, Ua mahia aole hale

Apana 2

Ili o Uhalu
 Maunaka o ko Nalimaahi Sina
 Kohalawaho Kapukukapa Ili "
 Maikai " "
 Hamakua Ahupuaa Kapuaan
 Aina malo. Ua mahia, aole hale,
 loa i Kawa. No. I no Kukupuaahi
 mai. a iaia i Keia manawa Aole
 mea Keakea
 Iookipiwai Iookikia
 Aolelo maila Ua like loa Kou ike me
 ka Iookua i hai ae nei

8731

Honohiki

3 Okatō 1858

Pumaiā. Hoohikiā Aolelo māia
 Ua ike au he Ili Aina o Ka
 Hoohiki, Ahupuaa Kāhuna 2 a me Ka
 Lūna, ke Ahupuaa malalo o Vitoria
 mai a Kamehameha II mai Kona no
 ho Aunani, o Kona mākuakane o
 Seleiovi, mai a N. I mai

Kuleana 2 ma ke Ahupuaa i Kāhuna
 he Ili Aina o Pihokukui a me Wai-
 pu, a me Hīa, u me Ka Lūna malalo
 o Vitoria no ke Ahupuaa.

Kuleana 3 ma ke Ahupuaa i Iole 2
 Kāhuna he Ili, a me Waiāpanaho u
 Pahee, he Kuleana no Kona Kana-
 ka iolo o Keia mai Ili, he Aina loi,
 he Aina mālo, no Kona mākuakane
 mai Kekahi mai Ili oia, a no Seleio-
 vi mai ka Ili i Iole. Aole mea Kā-
 kea.

9556

Kēlōka

3 Okatō 1858

Kāhōneā (Honohiki)

Hoohikiā Aolelo māia
 Ua ike au aia i Ka Ili Aina o Ka
 Lūna, Ahupuaa Makapala, i Apana
 Māuka o Hīnani Ili Aina
 Kēhālawaho Aina Waiāwale
 Mākae o Ke Kimo
 Kāmāka he Kāhawai
 Hōmi Ioi, u me ke Kula, i Mos. 96a māhi
 ia na loi, aole kālē, no Kāhāhāne
 mai a ia Kekūko, a nōna māhi aia
 a nōna aia i Keia wa, mai a N. I

mai sole mea Keakea a ~~haka~~ (la
Hakune (Koukuki).

Hoshitkia Adelo maile. Ua
like loa Kou ike ma ka Hahouina
i hai ae nei.

8250

Elele 26th Oct 1848

Humani Hoshitkia Adelo
maile Ua ike au aia i ko Ili aia
i Kumakua Ahupuaa o Honomakau
Hohala Hawaii i Apana

Mauka o ko Hoaniani aia
Hohalawahu Kou "
Makai o ko Kaakue "
Hamakua Ahupuaa o Kapua
Aia maalo, Ua mahia, aole hale,
no Kalawa mai Kona i Kawa o K.I

Apana 2 Ika Ili aia i Kawauwalo, Ahu-
puaa Honomakau -

Mauka o ko Kaohu aia
Hohalawahu Ahupuaa ^{Pahoa} ~~Kaohu~~
Makai " Hamahia aia
Hamakua Ahupuaa Pahoa
Aia maalo, Ua mahia Kawauwalo
2 Hale noho, no Elele noia ma
Hale, Ua like loa ka manawa i loai
sole mea Keakea

Kaohu Hoshitkia Adelo maile
Ua = Kou ike me ka Humani i
hai ae nei.

8710

Haiapapa 3 Oct 1848

Nuhi Hoshitkia Adelo
maile. Ua ike au aia i ka Ili aia

Kamukui Ahupuaa. Ikiiaupea Kohala

Kawaii 3 Apana

Apana 1 (Makai)

Mauka	Aiia	Waikowale
Kohalawaho	Ahupuaa	Kawii
Makai	oko Pau	Aiia
Kamakua	"	Kamakakiki "

Aiia Malo, Ua mahia, 2 Hale nona
1 Hale no Pau

Apana 2

Mauka	Aiia	Waikowale
Kohalawaho	Ili Aiia	Kamukui
Makai	oko Pau	Aiia
Kamakua	Ahupuaa	Ikiiaupea,

Aiia Malo, Ua mahia, loa i Kawa
o Kamehameha II no Wanono mai
Kamakakiki Kookiia Solelo
maila Ua = Piu ike me ka Nui
i hai ae nei.

8056

Kaupulekua 3 Octoba 1828

Kumauli. Kookiia Solelo
maila. Ua ike au aia i ka Ili i
Kanikela Ahupuaa Bonomakau Kohala
Kawaii 1 Apana

Mauka	oko	Kaohi	Aiia
Kohalawaho	"	Ahupuaa	Pekoa
Makai	"	Kaohana	"
Kamakua	"	Kaina	"

Aiia Malo Ua mahia 2 Hale nona
loa iaia no Kamaui. (Koroh.) i Kawa
o K. I. Sole mea Keakea

Kaohi Kookiia Solelo maila
Ua = Piu ike me ka Kumauli i
hai ae nei

8742

Hoashe 3 Octobr 1890
 Kūmāuli Aōhikīia Aōlelo
 maila. Ua ike au aia i ka Ili Aina
 i Pūāloalo Ahupuaa Iōmōmakau
 Kohala Hawaii, 1 Apana
 Maunaka o ko Eleele Aina
 Kohalawaho Ahupuaa Pahoā
 Makai o ko Kapulehu
 Kamakua Ahupuaa Kapua
 Aina maloo. Ua māhīia 3 hale nona
 noia māu hale, loaā iāia no Kōa-
 lawa i Kawa o H. I. Aōle mea Kēa-
 Kēa iāia
 Eleele Aōhikīia Aōlelo maila
 Ua — Kōi ike me ka Kūmāuli
 i hāi ae nei

8741

Hālua 3 Octobr 1890
 Kūmāuli Aōhikīia Aōlelo
 maila. Ua ike au aia i ka Ili Aina
 i Kōhōkūi Ahupuaa Kapua Kohala
 Hawaii. 3 Apana, Apana 1 (Makai)
 Maunaka o ko Kūpōna Aina (Kōhōkūi)
 ma Kohalawaho o ko Kūpōna aia no,
 Makai o ko Māhi aia, ma Kama-
 kua Ahupuaa, Pūhūhū, Aina
 maloo. Ua māhīia, 1 hale nona
 Apana 2 (Māwāena) Maunaka o ko
 Māhi aia, ma Kohalawaho Ahupuaa
 Iōmōmakau, Makai o ko Māhi aia
 no, ma Kamakua Ahupuaa Pūhūhū
 Aina maloo. Ua māhīia, aōle hale,
 Apana 3 (Maunaka) Maunaka o ko Mā-
 hi aia, ma Kohalawaho o ko Kūpōna

Maui (Honolulu) Makai o Ke Kona no,
Kamakaia Ahupuaa o Pihikahu, Aia
maloo, Ua maia, aole hale, no Heke-
ma maui Kona (Honolulu) loa i Na Ma-
kaiuki 1866 Aole mea Keakea

Kaupakalani Kookiia Aolelo
maila, Ua— Kou ike me Na He-
mauli i kai ae nei

5895

Humauli 2 Octob 1866
Kashe. Kookiia Aolelo
maila. Ua ike au aia i Na Ili Aia
o Haluaalaa Ahupuaa Kamakau
Kohala Hawaii o Apana. Apana
mauka o Ke Kashe aia, Kohalawaho
Aia Waitowale, Makai o Ke Kaiwi-
mawaho aia, ma Kamakua Me Pali,
Ua maia, Me Aia maloo, Hale, no
na noia hale, loa iaia no Kalawa
o Kawa o K.I. Aole mea Keakea, Apana
Elua, Ili o Kalawa, Mauka o Ke Kaiwi-
mawaho aia, ma Kohalawaho Me Pa-
li, Maikai o Ke Eleli aia, ma Ka-
makua Me Pali, Aia maloo, Ua
maia, loa iaia no Kalawa i Ka-
wa o K.I

Eleli Kookiia Aolelo maila
Ua— Kou ike me Na Kashe i kai
ae nei

5966

Kiuhine 2 Octob 1866
Maia (Honolulu)
Kookiia Aolelo maila
Ua ike au aia i Na Ili Aia o Halua-

46
 teitio, Ahupuaa Aramaka, Hahala
 Hawaii & Apuaa Apuaa 1, i Hahala-
 tio, Mautka o Makawao Ili aia, Hoha-
 lawaho Poho Ahupuaa, Matakai o No
 Hahakuaia aia, ma Hamakua he Pali,
 aole Hale, Aia mabo, Apuaa 2,
 Ili aia Hapua, Ili moauoa, Mautka
 o No Cumaina aia, ma Hoha lawaho
 Aia Waihowale, Matakai o No P. oai
 aia, ma Hamakua he Pali, Aia
 mabo Ma mahia aole Hale, Apuaa 3
 Mautka Aia waihowale, Pela no a
 pua, o Kihapai, i Hale, moa e me
 Pona poe, he aia Kahiho loa i Pawa
 o H. I. Aole mea Keakea

11599

Puleino

3 Octoto 1848

Hahakuaana Kookikua Aole
 maila. He aia i ka Ili aia
 i Kenekene Ahupuaa Hahala, & Apuaa
Apuaa 1 Ili i Kenekene, Mautka o No
 Hahakua aia, Hoha lawaho Aia Waiho-
 wale, Matakai Aia Waihowale no,
 a pela no ma Hamakua, Elua Ili
 Elua Kihapai Uwala, He mahia, aole
 Hale, Apuaa 2, Mautka Aia Waiho-
 wale, Hoha lawaho Aia Waihowale, a pela
 no Matakai, a pela no ma Hamakua, 3 Ili,
 aole i mahia, aole Hale, no Haha maia
 Pona loa 1848 Aole mea Keakea

Nawelu Kookikua Aole maila
 He aia i ka Ili aia i Haha maia
 i Haha maia

11012 *Uai* 2 Octoba 1848

Nukuio hoohikiia Aolelo maila
Iba me au aia i ka Ili aia i Lapouki
Ahu-puaa o Pahoa Kohala Hawaii
mauka o Lapouki Ili aia, ma Kohala-
waho Aia Waihowale, Makai Aia
Waihowale, ma Hamakua, Kalainai-
ma Ili aia, Iba maia, aole hale, wa
i Kawa o B. II ma Huakini mai, Aole
mea Keakea

Palaualelo. Hoohikiia Aolelo
maila. Iba — Kou ike me ka Nukuio
i hoi ae nei

11487 *Nuhi* 2 Octoba 1848

Palaualelo hoohikiia Aolelo maila
Iba ike au aia i ka Ili aia i Huaku
Ahu-puaa Pahoa, i Apana Kohala Hawaii
Mauka o Paana Ili aia, ma Kohala-
waho Ahupuaa, Iukiaupua, Makai La-
panui Ili aia, Hamakua, Kalainai-
ma Ili aia he Pali, Aia onalo, Ua
maia Kawaahi, Hale nona, Ie aia
Kahiko mai a B. II ma Hauwimawaho
mai Aole mea Keakea

Wai hoohikiia Aolelo maila
Iba — Kou ike me ka Palaualelo i
hoi ahu nei

8711 *Hauptakalani* 2 Octoba 1848

Kahua hoohikiia Aolelo
maila Iba ike au aia i ka Ili aia o
Kalawa Ahupuaa Kopua, Kohala Hawaii
i Apana, Apana, Mauka o ko Keawelike

aina, ma Kohalawahu, Ahupuaa ~~...~~
 makai, Makai o ke Halama aina, ma
 Hanakua Ahupuaa o Puhuehu, Aina
 malos. Ua mahia, Ahana 2 Mautka
 o ke Halama aina, ma Kohalawahu Ahu-
 puua Isonakau, Makai o ke Ahamea-
 lani aina, ma Hanakua Ahupuaa o
 Puhuehu. Aina malos, Ua mahia
 i Hale nona, loaa i Kawa M 1845 Sole
 mea Keakea

Kahe Iookikua Solelo maila
 Ua = Kou ike me ka Kaha i hoi ae
 nei

10911 Horni

2 Octoba 1848

Hunakua Iookikua Solelo
 maila. Ua ike au aia i ka Ili aia
 i Kaui Ahupuaa Pahoa Kohala Awa
 2 Ahana Ahana 1 Ili Ikaui, Mautka o ke
 Kauiwawahu aia, ma Kohalawahu
 me Pali, Makai o ke Hale aia, ma
 Hanakua o Kou aia, Aina malos
 Ua mahia, i Hale nona, Ahana 2
 i ka Ili aia i Halelono mautka
 Ili aia Kaui, ma Kohalawahu Aina
 Waikowale, Makai Aina Waikowale
 ma Hanakua o ke Halapiao aia
 Ua mahia Kauhahu Kou Kauhahu, aole
 Hale, no Kuakini mai i Kona mau
 maake o Kawa o H. I. Sole mea Ke-
 akea.

Palaalelo. Iookikua Solelo maila
 Ua = Kou ike me ka Kauhahu i
 hoi ae nei

8745. ~~Honolulu~~ 2 Octoba 1848

Honolulu. Hoohikiia Aolelo
maila. Ua ike au aia i ka Ili i Kalua
Kauai, i Apapa, mauka o ka Puaa
aia, ma Kohalawaho ke Pali, Makai
o ka Haehe aia, ma Hamakua Ahupuaa
o Kalua Aia malo. Ua mahia i Hale
nono, loa iaia no Kalawa mai i ka
ua o ka Aole Keakea.

Elele. Hoohikiia Aolelo maila
Ua ike loa Kou ike me ka Huna-
uli i hae ae nei.

10147 Kalama 2 Octoba 1848

Kalua Hoohikiia. Aolelo
maila. Ua ike au aia i ka Ili i
Haehe, Ahupuaa o Paha Kohala Hawaii
i Apapa, mauka Aia Waihowale, ma
Kohalawaho Ahupuaa o Hoikiapua
makai Aia Waihowale, ma Hamakua
Aia Waihowale, Aia Malo,
Ua mahi Kauhaki, i Hale, omua,
no Hori mai Kona (Honohiki) loa 1846
Aole me a Keakea

Honolulu. Hoohikiia Aolelo
maila Ua = Kou ike me ka Kalua
i hae ae nei.

10866 Palanaalelo 2 Octoba 1848

Nuhi. Hoohikiia Aolelo maila
Ua ike au aia i ka ili aia Ala-
pabiki, Ahupuaa o Paha Kohala
Hawaii i Apapa, mauka o Uluuku-
hi, ma Kohalawaho Aia Waihowale

Makai Aina Maikowale, ...
Kua, he Pali, Aina maloo Ua ...
ia, 3 hale nona a me Kona ...
Kua kuni mai Kona, via Kawa ...
Aole mea keakea

Wai Hoohikiiia Aolelo ...
la Ua = Kou ike a me Ka ...
i hoi ae nei

11058
Jahent

Pilali (Kohiki) 37 Sepatata 1848
Hainsawahine Hoohikiiia Aolelo
maila Ua ike au aia i Ka ili aia
i Pounipahu Ahupuaa Hoopuao
, Apana, mauka o Ke Kohiki
ma Kohalawaha o Waiakamupala ili
aina, Makai o Ke Hakula aingana
Hamakua, Ahupuaa Kapaau, Apana
maloo, Ua mahia, 2 hale nona, a me
Kona poc, loaa kawa. He II on
Kaiko mai. Aole mea keakea

Hawahewa Hoohikiiia Aolelo
maila Ua = Kou ike a me Ka
Hainsawahine i hoi ae nei

11575

Oloroheana 4 Octoba 1848
Hamaalo, Hoohikiiia Aolelo
maila Ua ike au aia i Ka Ili aia
Hamoeiwio Ahupuaa Haanukuu Ko-
hala Hawaii 3 Apana, Apana 1 Ili
aina i Hamoeiwio, mauka o Ke Maalo
aina, Kohalawaha o Ke Olopana Aina
Makai o Ke Nelo aia, ma Hamakua
Aina Maikowale, 4 Ketapea, ma ana
hi kapa ia aole hale, Apana 2 Ili

~~Maunafafala~~ Maunaka o Ke Taaiani
 Aina, ma Hohalawato Aina Waitowale
 Maikai o Ke Hawelo aina, ma Hamakua
 Aina Waitowale 5 Kihapai Ua
 maika, 3 Hale, 1 mona, 1 hale no Ua-
 maalo, 1 hale no Hawelo, he Kuliama ma
 oli Ke lakaou, he aina Makiko mai ma
 maika mai toa i H.I. Aole mea
 nana i Keaka

Pahiba Iro-tikiia Aolelo ma-
 la. Ua like toa Kou ike me Ke Ka-
 maalo i hai aku nei.

11577 Oloroheana. Iro-tikiia Aolelo
 maia. Ua hooe au i Ka lua o Kou Ipa-
 lapala Kuliama i haawi aku ai,

8725

Kahu 4 Okatoba 1848
 Kapuhaku (Honohiki)

Iro-tikiia. Aolelo maia
 Ua ike au aia i Ka Ili aina i Pihale
 Ahupuaa o Kapei 4. Kolu Apana, Apana
 Maunaka o Ke Palau aina, ma Hohalawato
 Aina Waitowale, Maikai Aina Waitowa-
 le, ma Hamakua Ili Aina o Aleeuikaha
 Ua maiki hupaa, aole hale, Apana 2
 Maunaka o Kou aina, ma Hohalawato
 Aina Waitowale, Maikai o Ke Palau Aina
 ma Hamakua Ili Aina o Aleeuikaha.
 Ua maiki hupaa, aole hale, Apana 3
 Maunaka Ili Aina o Alihilile, ma Hohal-
 awato Ahupuaa Kuaia, Maikai Aina
 Waitowale, ma Hamakua Ahupuaa
 Kapei 3 Ua maika, aole hale, Apana 4
 Ili Waitopea Ahupuaa Kuaia. Maunaka

Aina Waitowale, ma Kohalawato
 aina waitowale, Makai aina wa-
 itowale, ma Hamakua. Aina Wa-
 itowale, 1 Hale, ua paa i kapa, no-
 na ia Hale, 3 Apana noie aku toa
 1828. he wahi waitowale. Ka pahale
 Hale mea Keakea

10506

Naiwi P.

4 Okaht 1828

Napele Kookikia Aolelo
 maila. Ua ke au uia i ka Ili Aina
 Hale Kane Ahupuaa Kahai 2 Eons
 Apana, Apana 1 Mauka o ko Kahai
 Aina, ma Kohalawato o ko Kapa Aina
 Makai o ko Nihou Aina, ma Ham-
 akua o ko Aina, Aole Hale, Apana 2
 Ili Kahaloa, Mauka o ko Waitoe
 Aina, Makai o ko Waitoa Aina no,
 ma Kohalawato o ko Naao Aina, ma
 Hamakua o ko Manuoli Aina, Ua
 mahia, Apana 3 Ili Hukui, Mau-
 ka o ko Hekoa Aina, ma Kohalawa-
 to o ko Hekoa " no, pela no apuni
 Ua mahia Aole Hale, Apana 4 Ili
 Ahuakoa, Mauka o Kealoha Aina,
 ma Kohalawato o ko Makalaau "
 Makai o ko Waitoe Aina, ma Ham-
 akua o ko Aina, Ua mahia Aole
 Hale Apana 5 Ili i Liasilo, Mau-
 ka o ko Naao Aina, ma Kohala-
 wato o ko Makalaau Aina, Makai
 he Alani, ma Hamakua o ko Aina
 Ua mahia Aole Hale, Apana 6
 Pahale Ua paa, Mauka o ko Kahai pa.

ma Kohalawaho Aina Wairowale
 Makai Aina Wairowale, feta no ma
 Hamakua, 2 Hale nona, he Aina Ka-
 hiko loa no Kona mau Maakua, Ka-
 mehameha I. Aole mea Keakea

Kailimana Hoohekeia Aolelo maia
 Ua = Kou ike me ka Napela i
 hai ae nei

8700

Kapohaku 4 Okatob 1848
 Kahu. Hoohekeia Aolelo mai-
 la. Ua ike au aia i ka Ili Aina Ka-
 pahukapua Ahupuaa Hekei 1, Ekolu
 Apana Apana 1 (Makai) Mauka Ili
 Aina Aihikile, ma Kohalawaho Ahu-
 puua Heualua, Makai o Kou Aina, ma
 Hamakua Ili Aina o Alenuihaha, Ua
 maki hapaia, Aole hale. — Apana 2 (Ma-
 waena) — Mauka Ili Kahualoa, ma
 Kohalawaho Ahupuaa Heualua, Makai
 Ahupuaa Aihikile, ma Hamakua Kou
 Aina, Ua makiia. — Apana 3, Mauka
 Ili Aina Kahualoa, ma Kohalawaho o
 Ahupuaa Heualua, Makai Kou Aina
 ma Hamakua Ahupuaa Hekei 3 Apana
 4 Pahale Ili i Pihale, Mauka
 o Kou Pahale, ma Kohalawaho o Kou
 Aina no, feta a pumi. Ua paa i ka
 Kapohaku, he Aina Kahiko no Kona mau
 Maakua i Hawa o H. I Ekolu Apana i loko
 mea, he wahi wairowale, Aole mea
 Keakea

Kaiwi Hoohekeia Aolelo maia
 Ua = Kou ike me ka Kahu i hai ae nei

4 Okatob 1878

8709 Haea

Hahiko Hoohipikia Aolelo ma-
ila. Ua ike au aia i Ke Ahupuaa
Kukuiipahu, i Apana, Ua koma ma
iti a pau iko o Keia Apana, o Ka Ili
o Pohakuopaka, o Mahekeke, o Halea-
ina Kaluokailis Kaluakamaka
Nahuluaina, no Kouhiki ma pale-
na a pua, Ua mahekeke, i Hale
ona a me Kona Joe, Ke aia o Ka-
hiko mai Kona mau Kupuina mai
i Kawa o H. I Aole mea Keakea

Moku (Kouhiki). Hoohipikia
Aolelo maile. Ua = Kou ike me
Ka Hahiko i hae ae nei

8708 Hahiko

4 Okatob 1878

Haea (Kouhiki)

Hoohipikia Aolelo maile
Ua ike au aia i Ka Ili Aina, i Panai-
a me Pualana, a me Pukukini, Ahu-
puaa Kukuiipahu Akolu Ili aina.
i Kona ai Keia Apana, Mahekeke
Aina Hahowale, ma Hehalawale, Aina
Hahowale, Mahekeke Kou Aina, ma
Hamakua Kou Aina no, Ua
mahekeke i Hale, no me
Kona hoo i Kawa o H. II Aole mea
Keakea

8719 Hekeamui

4 Okatob 1878

Pala Hoohipikia Aolelo
maile. Ua ike au aia i Ka Ili

aina i Pūpūli Ahupuaa Pūpūpa 1
 3. Apana. Apana 1 Ili Aina Kaluakapa-
 hio, ma ke Kōrohitiki ma Palena a pu-
 ni; Ua mahia, aole hale, — Apana 2
 Ili Aina i Maio, ma ke Kōrohitiki ma
 Palena a pūni; Ua mahia, aole hale,
 Apana 3 Ehua Kihapai i ka Ili, hale
 olono, Māuka o ke Niāmūni aina,
 ma Hoholawaho Ahupuaa Pūpūpa 2
 Makai o ke Kaopuka aina, ma Ua-
 māka o ke Papa aina, Ua mahi
 hapai — Apana 4 Ili i Haleolono
 ma Kōrohitiki ma Palena a pūni. — 4
 Apana 5 Pahale Ili Aina Pūpūli
 ma Kōrohitiki a pūni 2 hale maia }
 i Kawa o H. I ma kona maia maia }
 Aole maia Keaka

Pahua Kōrohitiki Aole
 maia Ua = Kōn ike ma ka Palu
 i hai ae nei.

8781

Hainaa

4 Orator 1848

Palu. Kōrohitiki Aole
 maia. Ua ike ma ia i ka Ili
 aina i Kaluakapa Ahupuaa Kōrohitiki
 Hoholawaho. — 1 Apana, Māuka
 Aina Wāihowale, ma Hoholawaho Ahu-
 puua Kōrohitiki 2, Makai o ke Aina,
 ma Hamakua Ahupuaa o Pūpūpa 2
 Aina onalo. Ua mahia, aole hale, loaa
 i Kawa o H. I ma kona maia maia
 maia. Aole maia Keaka

Pahua. Kōrohitiki Aole maia
 Ua = Kōn ike ma ka Palu i hai ae nei

106
10863

Pahiha (Kuleana Hau) 4 Okatō 1878

Palu Arohikiia Aolelo maia
Ua ike au aia i ka Ii aia Hau-
lahala Ahupuaa Hokoiki, i Kahala Hawaii
i Apana, Mautka o ka Hekuewa aia
ma Kohalawaho Ahupuaa Hokoiki 2
Makai o ka Halau aia, ma Ham-
kua Ahupuaa Pūepa 2 Ua maki
hapaia, aole hale, loa, kawa. H.I.
Aole me a Keakea

Maakalee. Arohikiia Aolelo
maia Ua = Kōi ike me ka
Palu i hāi ae nei.

8716

Kuaana 4 Okatō 1878

Pahiha. Arohikiia Aolelo
maia. Ua ike au aia i ka Ii aia
i Halehale Ahupuaa Pūepa 2 Ko-
hala Hawaii 6 Apana Apana 1 (Mautka)
no ke Kōrohiki a pūni; Ua
makiia, aole hale, — Apana 2, no
ke Kōrohiki no a pūni. Ua makiia,
aole hale, — Apana 3 Mautka aia
Wairowale, ma Kohalawaho aia
Wairowale, Makai o ka Hūene aia
ma Hamakua aia Wairowale
Apana 4 Mautka Wairowale, ma Ko-
halaw. o ka Kahili aia, a pēla no
Makai, ma Hamakua o ka Anōkēnoke
aia, Ua makiia — Apana 5, no
Kōrohiki a pūni, Ua makiia, aole
hale, Apana 6 Pahala Ua pāia no
ke Kōrohiki a pūni Eua hale no
na loa. H. I. no Hewahewa maia

Aole mea keakea.

Maakalelee, Hoochikiia Aolelo
maila. Ua like loa kiu ike me ka
Pahua i hai ae nei.

8888

Hoomanaloaina

4 Okatua 1848

Kapalu Hoochikiia Aolelo
maila. Ua ike au aia i ka Ili aia
i hanaualamea Ahupuaa. Pulepa
1 Apana, mauka Ili aia Lonoaina
ma Kohalawaho me Konoohiki, Makai
o ko Hauwaloa aia, ma Hamakua
Ahupuaa o Hooliaa. Ua mahi hapaia
3 Hale nona a me Kona poe, he aia ka-
hiko me kama mau makua (No. 1) Aole
mea keakea

Maakalelee, Hoochikiia Aolelo maila
Ua like loa kiu ike me ka Kapalu
i hai ae nei.

8896

Hukalohe

4 Okatua 1848

Kaiaia Hoochikiia Aolelo
maila. Ua ike au aia i ka Ili aia
Lahuiiki Ahupuaa Kukuihaku
5 Apana, Apana 1 (Mauka) Mauka ke
aia Wairowale, Pota no a puni, Ua
mahia, aole hale. — Apana 2 (Waena)
mauka aia Wairowale, ma Kohalawaho
o ko Hoopunohu aia, Makai o ko Ha-
hanau makai aia, ma Hamakua o ko
Hahanau makai aia no, Ua mahia,
Apana 3 mauka aia Wairowale
ma Kohalawaho o ko Peka aia, Pota
o ko Naami aia, Ua mahia aole

Hale, — Apana 4 Mautka Aina Waito-
wale, pela no a pumi, Ua mahia ole
hale, Apana 5 mautka o ko Hanakua
aina, ma Kohalawaho Aina Waito-
wale, a pela no Makai, ma Hanakua
o ko Peko aina. Ua mahia, 1 Hale
nona loa K.I no kona mau ma-
kua mai.

Piho. Hoohikiia Aolelo maila
Ua — noie ike me ka Kapalu i
hau ae nei

11151

Makahalala 4 Okatona 1848
Pumai Hoohikiia
Aolelo maila. Ua ike au aia i ka
ili aina Pana. Ahupuaa Upolu 1
3 Apana — Apana 1 Ili Pana, Mautka
o ko Kaiuli aina, ma Kohalawaho o ko
Keouli aina, Makai o ko Pumai aina
ma Hanakua o ko Kanuli aina,
Ua mahia ole hale, — Apana 2
Ili i Haleolono, Mautka o ko Keouli
aina, ma Kohalawaho Ahupuaa Iono-
ipu, Makai o ko Kapakai aina, ma
Hanakua o ko Kaiuli aina, Ua
mahia ole hale, — Apana 3 Ili
Pohakuloa, mautka o ko Keouli
aina, ma Kohalawaho Ahupuaa Iono-
ipu, Makai he Alanui, ma
Hanakua Ili aina Pohakuloa, Ua
mahia Eua hale nona, he aina ka-
hiko no kona mau makua loa K.I
Aole mea keakea

Olonokana Hoohikiia Aolelo

maila Ua like loa keie ike me ka
Punaia i hai ae nei.

11138 Heanu 3 Okeato 1848
Moai (Honohiki)
Hooihikiia Aolelo maila
Ua ike au aia i ka ili aia i Hama-
Kau moke Ahupuaa Makapala, 1 Apana
Mauna o ke Honohiki, ma Kohalawahi
ke Kahawai, Makai. Kahoomama
Ili aia, ma Hamakua ke Manui
Aia malos kahi, 19 Loi, Ua nalia
aole hale, non aku Mona loa 1845
Aole mea keakea

8094 Hauna 4 Okeato 1848
Kaakui (Honohikiia)
Hooihikiia Aolelo maila
Ua ike au aia i ka ili aia i Hukui-
kiki Ahupuaa Huohua Kohala Hawaii
2 Apana Apana 1 Mauna o Hukui-kiki
Mauna Aia Waihowale, ma Kohala
Ahupuaa o Kealahewa Makai Aia
Waihowale, ma Hamakua Ahupuaa
Kahei, Aia malos, Ua nalia 1 hale
noho — Apana 2 Ili o Kaluaonani
a me Hikiipake, Mauna o Non aia
pela no a puni, 3 Kihapai Ua nalia
aole hale, non aku Mona loa 1836 ke
noho nei maila, aole mea keakea

10494 Naihe 5 Okeato 1848
Ohulouvi. Hooihikiia Aolelo mai-
la Ua ike au aia i ka Ili aia Nai-

He wahewa. Arotikiāia
 Solelo maiā. Ua ike au aia i ka
 ili aia i Kauna Ahupuaa Kapaa
 Kohala Hawaii. 6 Apana — Apana 1 —
 (Makai), Māuka o ka Kōkōhina aia
 ma Kohala wahe he Pali, Makai o ka
 haahoe aia, ma Hamakua o ka
 haahoe " no, aia maalo, Ua
 mahia, aole hā, — Apana 2
 Māuka o ka Kōkōhina aia ma
 Kohala wahe aia Waihouale, ipe-
 la no Makai, ma Hamakua o ka
 Kōkōhina aia, — Apana 3, Māuka
 o ka Kōkōhina aia, ipe la no ma Koha-
 lawaho, ipe la no Makai, ma Hamakua
 he Pali, — Apana 4, Māuka
 aia Waihouale, ma Kohala wahe
 he Pali, Makai he Pali no, ma Ha-
 makua he Pali no, — Apana 5,
 Māuka aia Waihouale, ma
 Kohala wahe he Pali, Makai aia
 Waihouale, ma Hamakua aia
 Waihouale, — Apana 6, Māuka o ka
 aia Hamakua, ma Kohala wahe he
 Pali, Makai aia Waihouale,
 ma Hamakua he Pali. Ua mā-
 hia keia mau aia a pau loa
 1843 Aole me a keia aia

Arotikiāia Arotikiāia Solelo mai-
 la Ua ike loa kōu ike me ka
 he wahewa i hāi ae nei.

5 Oktob 1888

8113 Haina

Auroae (Norsutiki)

Norsutikia Aolelo maila

Ua ike au aia i ka Ili aia ka-
mae Ahupuaa Paopao Kohala
& Apana, maika o ka Kukue Aina
ma Kohala waia o ka Paahana "
Maikai Uina Waihowale, ma Haina-
kua Ili Ilioa, Ua maika, & Hale
oona, loa i kawa o Kanehamaha I
na Kona man maika mai, Aole-
mea Keaka

8707 Kaaiowaowaka

5 Oktob 1888

Haina Norsutikia

Aolelo maila Ua ike au aia i ka
Ili aia Kamuku Ahupuaa Paopao-
& Apana, maika Aina Wa-
ihowale, ma Kohala waia Ili aia
Kukui, Maikai & ka Kalimatena
Aina, ma Kamuku Aina Waiho-
wale, Ua maika hapaia & Hale
oona, loa i kawa o K.I na Kona
man Kupuua man maika mai
Aole meae Keaka

Palua Norsutikia Aolelo maila
Ua ike au, a Ua ike wa Kona ike
one ka Haina i hae ae nei

8249 Elepoki

5 Oktob 1888

Kealoha. Norsutikia Aolelo
maila. Ua ike au aia i ka Ili
aia Kalolono Ahupuaa Awaha &

Eua Apāna — Apāna 1 (Mauka)
 Mauka Aina Waihouale, pēla no
 a pūni; Ua māhūia, aole hale. — Apāna
 Eua. (Makai) Mauka Aina Waiho-
 uale, ma Hohalawaho " " "
 Makai — " " "
 mo Hanakua Ahupuaa. Awahea
 Uo māhūia, aole hale, loaa i Kawa
 o H. I no Kona mau mākuu māi
 Uo make o Elepōki; Ua hoʻi i
 i Kana Kane i Halawaiāpohala
 Palua Hoʻohūia Aole māi
 lo Ua = Nōi ike me ka Hoaloha
 i hāi ae nei.

8729

Hakeana 5 Okatōa 1848
 Kane (Kōnūki)
 Hoʻohūia Aole māi
 Ua ike au aia i ka Ii aia Iūba
 Ahupuaa Mahukona 1 3 Apāna.
 Apāna 1 (Mauka) no Ke Kōnūki
 ma palena a pūni; Ua māhūia
 aole hale. — Apāna 2 Mauka Kōi
 aia pēla no a pūni; Ua māhūia a
 pūni. — Apāna 3, nōi no ma pa-
 lena a pūni; Ua māhūia, aole hale.
 Apāna Pahale, Ii. Mahukona 3. Ua
 paia 3 Hale nōia, no Kōnūki ma
 palena a pūni loaa i Kawa o H. I
 māi Kona mau mākuu māi. Aole
 mea Kōka

8967

Kalakapu (Kulana Kaula) 5 Okatōa
 Mahalo Hoʻohūia Aole māi

Ua ike au aia i ka Ili Aina Po-
hikinikini. Ahupuaa Iukiaa
1 Apana no ke Konohiki na Palena
a puni, Ua mahia, aole hale no
Kahilo ka hale, loa i Kawa o K. I
no kona mau makua mai, Aole
keakea

Hukanao Iookikia Aolelo
maia Ua = Non ike me ka
Kahilo i hai ae nei

11679

Palua

5 Okatota 1848

Nakapalaau Iookikia Aolelo
maia. Ua ike au aia i ka Ili Aina
Ilioa a me Kamuku - Apana 1 Ili
Kamuku, Mauna o ke Waha Aina
ma Hohalawaho o ke Wahaue "
Makai o ke Haleli Aina, ma Hama-
Rua Aina waihowale, Ua mahia
e hale nona me kona pae. - Apana 2
aia i ka Ili i Ilioa 1 Apana, Mauna
Non Aina, ma Hohalawaho o ke Palili
aina, Makai o ke Hanahiaia aia,
ma Hanakua Aina Waihowale, Ua
mahia, e hale nona, loa i Kawa
o K. I no Hoapili mai a i Kona
mau makua, Aole mea keakea
a hiki i Keia la.

Haina Iookikia Aolelo mai
Ua = Non ike me ka Nakapalaau
i hai ae nei

8727

Kawa

5 Okat 1848

Hanahilo Iookikia Aolelo

maila. Ua ike au aia i ka Ili Aia
 Pohakuhonu Ahupuaa Samaloloa, 1 Apana
 na Ili Pohakuhonu. Mauka Aia
 Waikowale, paha no a pumi, Ua mahi
 ia, aole hale, — Apana 2, Ili Hukuihaa
 no ke Konohiki a pumi Ua mahi ia, aole
 hale, Apana 3 Ili i Hukuihuetu, no
 ke Konohiki no na palena a pumi, Ua
 mahi hapaia, aole hale, Apana 4 Ili
 Pahohoekele, no ke Konohiki a pumi
 a hale, aole i paia, loa i Kawa o B. III
 noho a pumi ana. 1897 Aole mea Kea
 Kea

Kauleinamoku. Koohipikia Aolelo
 maila. Ua ike loa koia ike one ka
 Kaulaona i hae ae nei

2732

Kauleinamoku 5 Oatob 1848
 Kawa Koohipikia Aolelo
 maila. Ua ike au aia i ka Ili Aia
 Luakou Ahupuaa Samaloloa — Apana 1
 Ili i Samaloloa, no ke Konohiki wa
 le no a pumi na palena, Aia maaloo,
 Ua mahi ia, aole hale, Apana 2 Ili o
 Pahohoekele, 1 Apana, no ke Konohi-
 ki na palena a pumi, Ua mahi ia
 aole hale, — Apana 3 Ili i Pahaua,
 no ke Konohiki na palena a pumi, Ua
 mahi ia, aole hale, — Apana 4 Ili o
 Ekepipa, no Konohiki a pumi na palena,
 Ua mahi ia, aole hale, — Apana 5
 Ili i Waipio, no ke Konohiki a pumi
 Ua mahi ia, aole hale, loa i Kawa o B.
 III noho a pumi ana 1897 Aole Kea Kea

Kahalaipuna. Kōshikiā a olelo
maila. Ua like loa kōia ike me ka
Kāoa i hāi ae nei.

11863

Pokeokeo

5 Okatō 1848

Kaachui Kōshikiā. Olelo
maila. Ua ike au aia i ke Ahu-
puaa Paos 6, Ekolu Apana, — Apana 1 —
(Maunā.) no ke Kōshikiā ma palena
a pūni, Ua māhūia, aole hale, — Apana
Elua, no ke Kōshikiā ma palena a
pūni; Ua māhūia i hale nōna, Apana
3, no ke Kōshikiā a pūni, aole
hale, Ua māhūia loa 1845 no Kala-
Kuaioho. mai, Aole meā. Keakea

Kāoa Kōshikiā A olelo maila
Ua like kōia ike me ka Kaachui
i hāi ae nei.

8848

Kahalaipapa

5 Okatō 1848

Kāoa Kōshikiā Aole
lo maila. Ua ike au no Kahalaipaa-
paa Keia Ahupuaa o Paos 6 Mai Kāi
a uka, Kōia ke ke Kāuaia wahi, he
aina Kāhiko loa Keia no Kōna māu
Maunā a hiki i Keia wa. Ua hōko
ia Keia Aina nōna.

(Pokeokeo Kōshikiā A olelo
maila. Ua like loa kōia ike me ka
Kāoa i hāi ae nei.

8714

Keaka

5 Okatō 1848

Kāoa. Kōshikiā Aolelo maila
Ua ike au aia i ka Ii Aina Ahu-

113

wahine Ahupuaa. Puuokumau Kohala
1 Apana, no ke Kōnūhiki a pūni, Ua 11, a
hūia, aole hale. — Apana 2 Ili Kōkūi
Ahupuaa Pōhakumau, no ke Kōnūhiki
no pūlana a pūni. — Apana 3 Ili Uina
Hōkōlani, no ke Kōnūhiki a pūni, Ua
mahia, aole hale, hōa iāia no Malo
Lakōa mai 1837 Aole mea keakea

Kaulianamoku Kōhōkūia Aolelo
māia Ua like loa kōi ike me ka
Kāoa i hāi ae nei

869 F B Kaahui

5 Okatō 1848

See 8608

Kāoa. Kōhōkūia Aolelo māia
Ua ike au aia i ka Ili Uina Hōkōlani
no Ahupuaa Pāoa 1, 1 Apana, Pūanaka
Sina Wāihōwale, pūla no a pūni, Ua
mahia, Ua hale nōia, Ua Kōma i
lōko o ke Ahupuaa. Pāoa 2 Kōkōhi
hale, loa i Kāwa o Kamehameha II
Aole mea keakea a hiki i Kēia la.

Kaulianamoku Kōhōkūia A-
olelo māia. Ua like loa kōi ike me
ka Kāoa i hāi ae nei

See Page 510

8898 Pūpanapanau

5 Okatō. 1848

Kōhōkū. Kōhōkūia
Aolelo māia. Ua ike au aia i ka Ili
aia i Kōi Ahupuaa Kōhōkū Kohala
no Kūleana Kōna ma na wahine a pūni
no Kōna lima i hāi, no Kōhōkū
māia Kōna, 1846 Aole mea keakea. — Apana 2
Ili i Kōhōkū (Malā Kū) Pūanaka Ili
Ua lūpē, ma Kōhōkū o ke Kōna

Makai o ko Tūnauwi aia, ma Kama-
kua o ko Kama aia no, loa Keia
Nui i Kawa o H. I no na Makua
mai.

Kalimahaua. Aoshikia Aole
maita Ua lile loa Koin ike me
ka Hoakou i hai ue nei.

Apana 3 Ii Opimaui Ahupua Kōkū
he loi kōkū no Kona maau Makua
mai. Ua ae no o Kōkūmoku maau
ia (Kōkūmoku)

B
8195

Kalawaitohala

5 Pakat 1898

Palua Aoshikia A-
ole maita. Ua ike au aia i ka
i Hamakakalan. Ahupua o Palua
Kohala, 4 Apana—Apana 1, Ii i
Hamakakalan, mauka o ko Kōkūmoku
aia, ma Kohalawaho o ko Kōkūmoku
aia, Makai o ko Kōkūmoku no, ma
Kōkūmoku aia Wāihōale. Ua ma-
hi hapaia, aole hale.—Apana 2 Ii
Iua, mauka aia Wāihōale, pe-
tal no a pūni, Ua mahia—Apa-
na 3, Ii o Kōkū, mauka aia no
ke Kōkūmoku, pala no a pūni.—Apana
Pahale, Ii Iua, Ua pūni, 1 hale noa,
no ke Kōkūmoku no pala a pūni
loa i Kawa o H. I no Kona maau
Kōkūmoku mai

Kalawaitohala Aoshikia Aole
maita Ua lile loa Koin ike me
ka Palua i hai ae nei

Hukanao. (Huleana Haula) 5 Opatob 1848
 Hahiolo Hoohihiia Aolelo maila
 Ua ike au aia i Ka ili Aina i Puumā
 is Ahupuaa Healahewa Kohala Hawaii
 Apana 1 no Ke Kōwhiri na palena a
 pumi. Ua mahiia aole hale. — Apana 2
 Ili Aina Kapahukapu, no Ke Kōwhiri
 no a pumi. Ua mahiia aole hale, no
 Heaanaaha mai Kona loa 1844 Aole
 mea Heakea

Kalokapu Hoohihiia Aolelo
 maila Ua ike loa Kou ike au Ka
 Hahiolo i hai ae nei

88795

Hamalamailalo (Huleana Haula) 5 Opatob 1848
 102³ Uaana. Hoohihiia. Aolelo
 maila Ua ike au aia i Ke Ahupuaa
 Puakea Kohala Hawaii — Apana 1, Ili
 aia o Heawikiwikei, Mauna o Ke Moku
 Aina, ma Kohalawaho o Ke Mokuahine
 aia, Matiai o Ke Kōwhiri aia, ma
 Hamakua o Ke Heaulumoku aia
 Ua mahiia, aole hale, — Apana 2 Ili
 o Puananā, Mauna o Ke Kōwhiri aia
 ma Kohalawaho o Ke Heaulumoku
 Matiai o Ke Moku aia, ma Hamakua
 o Ke Heaulumoku aia no, Ua mahiia
 aole hale, — Apana 3 Ili i Lilihoae
 Mauna o Ke Moku aia, ma Kohala
 o Ke Kōwhiri aia, Matiai o Ke Heawikiwikei
 aia, ma Hamakua o Ke Mokuahine
 aia, Ua mahiia, aole hale, —
 Apana 4, i Ka Ili Malie, Mauna o
 Ke Moku aia, ma Kohalawaho o Ke

Kanana aia, Makai o Ke Kaloa
 aia, ma Kanakua o Ke Moku aia,
 Ua mahua, aole hale, — Apana 5 me Ke
 Ili Uelakoa, Maaka o Ke Moku aia
 aia, pela no a pumi, Ua mahua
 Ua paia i ka pa, aole hale, Apana —
 Pahala aia i ka Ili aia, Uelakoa
 Ua paia 5 hale 3 nona 3 hale no
 Kanakua o Ke Moku aia, o Ke Moku aia
 noia, toa o Ke Ili no Ke Moku aia
 maia maia maia maia.

Moku. Hooihia Aolelo mai
 la Ua — Koin ike me Ke Kaloa
 i hai ae nei.

8693 Hooihia o Ke Moku aia 4 Okato 1842

Hooihia o Ke Moku aia
 Aolelo mai. Ua ike me Ke Kaloa
 Pahala
 Apana o Ke Moku aia, 1 Apana
 no Ke Konoihiki na palena a pumi
 Ua mahua — Apana 2, Ili aia Pui
 Kou, Ua paia no Ke Konoihiki a
 pumi 2 hale nona noia ake Ke
 Moku aia o Ke Ili noia maia Ke
 Moku aia maia maia

Moku (Konoihiki). Hooihia
 Aolelo mai. Ua — Koin ike me Ke
 Kaloa i hai ae nei

8098 Hooihia 4 Okato 1842

Hooihia o Ke Moku aia
 Aolelo mai. Ua ike me Ke Kaloa
 Pahala
 Apana o Ke Moku aia, 6 Apana — Apana 1 (Maaka)
 Ili o Ke Moku aia; no Ke Konoihiki

na palena a pumi, Ua maki hapaia,
 Apana 2 aia i ka Ili aia i Kaleikama-
 huna, Ua like loa na palena me maluna
 Ua maki hapaia, — Apana 3, i ka Ili
 aia i Ukuoriko, Ua = loa na palena,
 Ua maki hapaia, noiu ka hale ma
 Keia Apana, — Apana 4, i ka Ili i Hamu-
 ku Ua = loa na palena, Ua maki ha-
 paia, aole hale, — Apana 5, i ka Ili i
 Hamuku 2 Ua = loa na palena Ua ma-
 hi hapaia, aole hale, Apana 6 Pahala
 aia i ka Ili Ukuoriko. Ua paia, i hale
 nona no Kahuana maia Kona loa i
 Kuwa i H. I Aole mea Keakea

Kahoiwai Hoohihia Aolelo maia
 Ua = loa Koi ike me ka Hoohi i
 hai ae nei.

8746

Keawe.

i Okatob 1848

Kaana Hoohihia Aolelo maia
 Ua ike au aia i ka Ili aia
 Ahupuaa o Puakeaiki 6 Apana — Apana
 i ka Ili o Puoneo, Maunaka Aina Wa-
 ikowale, ma Kohalawaho aia Waikow-
 wale, Makai ke Alanui, ma Hamakua
 Ili o Punalua, Ua mahia, aole hale, —
 Apana 2 i ka Ili i Punalua, Maunaka
 o ko Hailiaki aia, ma Kohalawaho
 Aina Waikowale, Makai Aina Waikowale
 a me ke Alanui, ma Hamakua Ahupua
 Aonipua Ua mahia, aole hale, Apana 3
 i ka Ili i Kalipahale, Maunaka o ko Hani-
 ho aia, ma Kohalawaho o ko Hailiaki
 aia, Makai aia Waikowale, ma ka-

makua Aina Waihowale Ua ma-
 ia, aole hale. — Apana 4, i ka Ili i
 Paehala, mauka o ke Keawekēpī aia
 ma Kohalawaha o ke Paehas " "
 Makai Aina Waihowale, ma ka-
 makua " " Ua ma-
 hia, aole hale. — Apana 5, i ka
 Ili i Haliipalala, mauka o ke Kea-
 wēkēpī aia, ma Kohalawaha o ke
 Kūpūhe aia, Makai Aina Waihowale
 ma kamakua Aina Waihowale, Ua
 mahia Kahi, Koe Kahi, aole hale.
 Apana 6, i ka Ili aia i Pūmone
 mauka Aina Waihowale, a pūa
 no a pūni, Ua mahia Kauhāhi
 Koe Kauhāhi. — Apana 7 i ka
 Ili aia i Lēakōae Ahupuaa o
 Pūakeanu, mauka no Kōhōkōale,
 a pūa no a pūni, itua hale, 1 hale
 no Kōawe, 1 hale no Kōana, 1 hale
 no Kōhōkōale ma Kōna Mahūe)
 no Kōkeanu ma Kōna, lona 1833.
 Aole meā Keakea

Kamalamailalo Aōhikīia
 Aoleli maia. Ua — Kōna ike
 me ka Kōana i hāi ae nei.

99.12

Piko 1, Okatōn 1848
 Ua Aōhikīia Aoleli maia
 Ua ike au aia i ka Ili aia Ma-
 loaha, Ahupuaa Kūkeipatū Kohala
 5 Apana — Apana 1 (Mauka) o ke
 Kōwai aia, ma Kohalawaha Ili
 Kūpūpūlan, Makai o ke Kōawa

aia, ma Hamakua Ili aia. Kamane
 Ua mahi hapaia aole hale, — Apana 2
 (waena) Maunika o Kiri aia, ma Kona
 Ili aia o Kupaupaulau, Maikai o ke
 Kamane aia, ma Hamakua Ili aia
 Kamane, Mahi hapaia, aole hale, —
 Apana 3, Maunika o ke Kaawa, ma Ha-
 makua Ili aia o Kamane, ma Kona
 aia Waihowale, Maikai o ke Kaluki-
 Kaimohe aia, Ua mahi a hapa
 aole hale, — Apana 4, Maunika o ke
 Kahawala aia, ma Kona aia wa-
 ihowale, Maikai o ke Hea aia, ma
 Hamakua Ili aia o Kamane Ua
 mahi a hapa, — Apana 5 (Maikai) Maunika o
 Kiri aia, ma Kona Ili Kupaupaulau
 Maikai o ke Alani, ma Hamakua Ili
 Opaehala. Ua mahi a hapa, aole hale
 Apana 6, Ili aia o Paehala, Ua hapa
 3 hale nona me Kona, o ke Komohiki
 no na palena apana noia ake Kona
 loa ~~o~~ Kaawa o K I

11857

Pumaiia

1. Okatobu 1848

Makahalala Kookikiia A
 ole maila, Ua ike au aia o Kahi
 aia, o Kamekapurahi Ahupuaa Opohe
 Kohala — Apana 1, Maunika o ke Moopuna
 aia, ma Kohalawaho Ili aia Kaloona.
 Maikai aia no ke Komohiki, ma Ham-
 kua Ahupuaa Kokoiki. Ua mahi
 aole hale, tra 1838 no Keliwaniwaiole (Kona)
 Apana 2, i ka Ili i Kaloona Maunika o ke
 Kamani aia, ma Kohalawaho Ahupuaa

Nonipū, Matkai o ke Kēnao Aina,
 ma Hamakua o ke Kuamo " Ua
 mahia Apana 3, i ke Ii Aina i Pāna
 Mauka o ke Aina, ma Kohalawaho
 o ke Moopuna Aina, Matkai o ke He-
 ouli Aina, ma Hamakua Ahupuaa
 Hōkōkōi Ua mahia Apana 4, i ka
 Ii i Pūnāhi Ahupuaa Upolu, Mauka
 o ke Iulūkala Aina, ma Kohalawaho
 o ke Pāhale Aina, Matkai o ke Ma-
 hāli Aina, ma Hamakua Ahupuaa
 Upolu, ma Hōkōkōi mai Kona loa 1828
 Aole meā Keakea

Olohōkōi Aohōkōi Aole
 mai. Ua = Kōi ike me ka Ma
 kahala i hāi ae nei

8684

Kapala

4 Okaō 1828

Nonipū Aohōkōi Aole mai
 la. Ua ike an aia i ka Ii Aina,
 i Pōhōkōkōi Ahupuaa Hōkōkōi,
 i Apana, Mauka Aina Wāihōale
 ma Kohalawaho Aina Wāihōale
 Matkai o ke Amōkōkōi Aina, ma
 Hamakua Aina no ke Kōhōkōi
 He hāpa i loko o ka Ii, i ka Pāhale
 Ua mahia, i ka Kona, loa, Kona
 o Ke I i Kona ma Matkai. Aole
 Keakea

Pāhale. Aohōkōi Aole mai
 la Ua = Kōi ike me ka Nonipū
 i hāi ae nei.

Keau Aookitika Aolelo naita
 Ua ike au aia i ka Ili Aina i Hamana
 nee Ahupuaa Kukuipahu, — 3 Apana
 Apana 1, (Mauka) Mauka o Ke Kaiwi
 Aina ma Kohalawaha Ili Aina. Ma-
 aloha, Makai o Ke Paia Aina, ma Ha-
 makua Ili Aina o Paehala, Ua maohia
 aole hale, — Apana 2, Mauka o Ke
 Mahoe Aina, ma Kohalawaha Ili
 Aina o Maaloa, Makai, o Ke Mahoe
 Aina no, ma Hamakua Ili Aina o
 Paehala, aole hale, Apana Pahala i
 ka Ili Aina i Maunali, Mauka
 Aina Waihowale, a pelo no a pumi,
 Ua paia 2 hale nua, lona i Kawa
 o H. I no Kona maan mahea mai
 Aole nua Hekeia

Peko Aookitika Aolelo naita
 la Ua — Koi ike me ka Keau
 Aina i kai ae nei.

Ope Aookitika Aolelo naita
 Ua ike au aia i ka Ili Aina i Ma-
 aloha, Ahupuaa i Kukuipahu, (4 Apana)
 Apana 1, (Mauka) Mauka Aina Wa-
 howale pelo no a pumi, Ua maohi-
 ia, aole hale — Apana 2, Mauka o
 Koi Aina, ma Kohalawaha Aina
 Waihowale, Makai o Ke Lono Aina
 ma Hamakua Aina Waihowale, Ua
 maohia, aole hale, — Apana 3, Ma-
 uka o Ke Piko Aina, ma Kohalawaha

o ke Kohawalu aina, Makai o ke
 hean aina, ma Hamakua Aina
 Waihowale, Ua mahia, aole hale,
 Apana 4, Mautka o Koin aina
 Makai he Alanui, no ke Kōwhiri
 ma Kohalawaho a me Hamakua
 Apana Pahale, i hale Ua paia no ke
 Kōwhiri a pumi loa i Kawa o H. I
 noia aku.

11576

Ope

4 Okatō 1848

Hainoaumi. Kōwhiriia Aole
 maia. Ua ike au aia i ka Hi Aina
 i Maoloha Ahupuaa Kukuipahu
 i Apana. Apana 1, (Mautka) Ma-
 utka o ke Kaea aina, ma Kohalaw-
 aho aina no ke Kōwhiri, Makai
 o ke Nawai, ma Hamakua o ke
 Nawai aina, Ua mahia, aole hale,
 Apana 2 (Waeua) Mautka o ke Ha-
 awa aina, ma Kohalawaho Aina
 Waihowale, makai o ke Kohawalu
 aina, ma Hamakua Aina Waiho-
 wale, Ua mahia, Aole hale, Apana 3
 Mautka o ke Pihia aina, ma Kohala-
 waho Aina Waihowale, Makai o ke
 Nihēu aina, ma Hamakua o ke
 hean aina, Ua mahia, aole hale,
 Apana 4. Mautka o ke Lono aina
 ma Kohalawaho Aina Waihowale
 Makai he Alanui, ma Hamakua
 Aina Waihowale. Ua mahia aole hale,
 loa i Kawa o H. I no kona mau maku
 mai. Aole mea kēka.

Kaawa Aoshitikiia Aolelo maila, Ua
like loa Kou ike me ka Hainoaoni
i hae ae nei

892213 Kanikou

4 Okaaba 1848

Ope Aoshitikiia Aolelo maila
Ua ike au aia i ka Iki aia o Ku
papauan. Ahoopuaa Pukui-paku Koha
la. - 5 Apana, - Apana 1 (Maikai) Ma-
uka o Kou aia, ma Kohalawaho aia
Waihouale, Pukai o Ke Aea aia
ma Hamakua, o Ke Poho aia, Ua
makaia - Apana 2 - Mauka o Ke
Kouitau aia, ma Kohalawaho aia
Waihouale, Pukai o Ke Keapohao aia
ma Hamakua aia Waihouale Ua
makaia - Apana 3, Mauka Kou aia
ma, ma Kohalawaho aia Waihouale
Pukai aia Waihouale, Iela no
ma Hamakua, Ua makaia - Apana 4
Mauka o Ke Kaha aia, ma Kohala
aia Waihouale, a, Iela no Maikai, a
Iela no ma Hamakua, Ua makaia
Apana Pahale, Ua Iai 3 hale
nona o Ke Kouhiki ma Palena
a pua, loa i kawa o K. I nona
makaia

Kaawa Aoshitikiia Aolelo mai
la Ua - Kou ike me ka Ope hae
ae nei

8697 Hainoa

4 Okaaba 1848

Aaup. Aoshitikiia Aolelo ma-
ila. Ua ike au aia i ka Iki aia

o Kalauiwouu Ahupuaa Puakea
 1 Apana - Apana 1 (Makai) Maauka
 Aina Waihowale, ma Kohalawaho
 ho " " Makai Aina
 Waihowale, ma Hamakua Ahupuaa
 o Puakea. Ua mahia, aole hale, -
 Apana 2 (Kapahee) Maauka Aina
 (Waihowale), ma Hamakua Kohalawaho
 Aina Waihowale, Makai Aina
 Waihowale, ma Hamakua Ahupuaa
 Puakea Ua mahia, aole hale, - Apana
 3 (Koolau) Maauka Aina Waihowale,
 ma Kohalawaho " " Makai Aina
 Waihowale, ma Hamakua Ahupuaa
 Puakea, Ua mahia, aole hale, -
 Apana 4, Maauka Aina Waihowale,
 ma Kohalawaho o ke Aina, Makai o ke Aina
 ma Hamakua Ahupuaa Puakea
 Ua mahia aole hale, ma Koolau
 mai kona i nawa o K. II Aole mea
 Keakea

Kaia hoo hikiia Aole mai -
 la ua = kei ike me ka kaupuni
 i haw a nei; Apana 5 Pahale
 he wahi waihowale a puni ma
 Palena.

Paulalili (Kulano hana) 38 Ipa, atam at -
 sekuanui hoo hikiia
 Aole mai. Ua ike au aia i ka
 ili aia Pahoa Ahupuaa Kapaau
 1 Apana, Maauka o ke Maialaha aia
 ma Kohalawaho " Napali "

Maikai o Kou Aina, ma Banakua
keo Kauloha no, Aia malo, Ua-
mahia o Nihapai, 5 hale 3 hale no,
2 hale o Kauloha, 1 hale o Hanai,
no Kou mau maika mai, Kauloha
Kauitiki i N.I. Aole mea Keakea

Kuluehu. Iookikua Aolelo maia
Ua = kou ike one ka Lhuani i
ihai ae nei

Kahala ^{104B} (Kulana haka) 28 Opa 1842

Uaia. Iookikua Aolelo maia
Ua ike au aia i ka Ili Aina, o Aha
Kolea Ahupuaa Kou-pueo, 1 Apana
Maika o Poomipahu Ili Aina, ma
Kohalawaha Waikaulupala aia
Maikai o Hanalei Ili Aina, ma
Banakua Aina Waikowale. Aia
Malo, aole hale, Ua mahia Kauloha
Koe Kauloha, no Kaulohalani mai
i Kou mau maika i Kawa o N.I.
aole mea Keakea

Houa. Iookikua Aolelo
maia. Ua = Kou ike one ka Uaia
i hahi ae nei

8092

Ahuapuaa 1/2 Okato 1842
Moku 2 Iookikua Aolelo
maia. Ua ike au aia i ka Ili Aina
i Kohala Ahupuaa Kou-pueo Kihaha
5 Apana — Apana 1, (Maika), Maika
Aina Waikowale, Jela no a pui; Ua ma-
hi hapa ia, aole hale. — Apana 2, Ma-
ika Aina Waikowale, Jela no a pui

Apana 3 Maauka Aina Waihouale,
 pua no a pua, aole i mahi ia, aole
 hale, Apana 4 Maauka Aina Waihouale
 pua no a pua, Ua mahi hapaia, aole
 hale, — Apana 5 Maauka Aina Wa-
 ihouale, pua no a pua, Ua mahia
 aole hale, loa i Kawa, N. I no Ki-
 na mau maauka aole mea Keakea
 Pihō. Hoohihia Aolel mai,
 Ua like loa Kou ike me ka
 Moku 2 i hae ae nei.

8096

Hapuku 4 Okato 1848
 Kekapiimoku Hoohihia
 Aolel maia Ua ike au aia i ka
 Ii Aina i Puntou Ahupuaa Kuku-
 paku, Maauka Aina Waihouale, ma
 Kohalawaho Ii Aina Pahala, Makai
 o ka Halele Aina, ma Kama-
 ka Aina Aina, Ua mahia, aole
 hale — Apana 2 Maauka Kou Aina
 ma Kohalawaho Ii, Pahala, Ma-
 kai o ka Koku Aina, ma Kama-
 ka Ii Aina Satui 2 Ua mahia
 aole hale, Apana 3, Pahala, Ii, Pahala
 Ua paia 1 hale nona, loa N. I no
 Kona mau Kupu Aolel mea ma-
 kea
 Moku Hoohihia Aolel maia
 Ua like loa Kou ike me ka Kekapi-
 imoku i hae ae nei

8724

Kekahawale 4 Okato 1848
 Kahioramaka, Hoohihia

181

Ua ike au aia ia ili
 aia 'ku ia ili aia 'ku, Ahupuaa
 Kauhāpahu, Kohala. — Apana 1, Ili o
 Pahala, no ke korohiki na palena a
 pūni; Ua māhūia, aole hale, — Apana
 Eua, Ili o Kamano, 1 Apana, Ua like
 loa na palena me ka Apana 1, Ua mā-
 hūia, aole hale, — Apana 3, i ka Ili i Ma-
 oloha 1 Apana, Ua like loa na palena
 me ke ka Apana 1 a me ka 2, aole hale
 Ua māhūia — Apana 4, i ka Ili i Kupā-
 paulau Ua māhūia. Ua like loa na
 palena me na Apana māhūia, aole
 hale, loa i Kawa o N. I

Moku Kauhāpūia Aole māhūia
 Ua like loa kōn ike me ka Kauhā-
 māhūia i kai ae nei.

1028413 ^{No 330} Moku (Kuleana Hou) 4 Okeo. 1848

Kauhāpūia Aole māhūia
 Ua ike au aia i ka ili aia i Ma-
 oloha Ahupuaa Kauhāpūia Kohala
 Apana 1, Māhūia o ke Kauhāpūia aia
 ma Kohalawāho " Kauhāpūia aia, Ma-
 hūia o ke Kauhāpūia aia, ma Kamano
 o ke Kauhāpūia aia, Ua māhūia aole
 hale, Apana 2, i ka Ili aia i Kauhā-
 pūia, ~~Apana~~ Māhūia o ke Kauhāpūia
 aia, ma Kohalawāho, o ke Kauhāpūia a-
 māhūia, Māhūia o Kauhāpūia aia, ma
 Kamano ili aia, Ma oloha, Ua
 māhūia, aole hale, — Apana 3, i ka ili i
 Kupāpaulau, Māhūia o ke Kauhāpūia aia
 ma Kohalawāho aia Korohiki.

Makai o Ke Ope Peia, ma Hamakua
o Ke Nāiwi Peia, ua mahia, aole hale,
no Kaawa mai Kona (Kōnōhiki), loa 1845
dole mea keakea

Kāea Kōhōkūia Aolelo maida
Aha = Kōi ike me ka Kāhātes i
hai ae nei.

8723

Kahoiwai

4 Octobr 1848

Kalawāia Kōhōkūia A-
olelo maida. Ua ike au aia i ka ili
aina Halealona Ahupuaa Mahukona
no Ke Kōnōhiki ma palena a pūni,
Ua mahia — Apana 2, i ka ili i Ke-
mukou, Uo like loa na palena, ka
mahi hapaia, aole hale, — Apana 3,
i ka ili i Hiloa, no Ke Kōnōhiki a
pūni, Ua mahi hapaia, 1 hale no
Kona pol, — Apana 4, i ka ili i Ka-
mukou, Ua like loa na palena, Ua
mahi hapaia, 1 hale no Kona pol
loa i Kawa o K. I no Hewahewa
Aole mea keakea

Koewā Kōhōkūia Aolelo
maida Ua = Kōi ike me ka
Kalawāia i hai ae nei.

8793

Kulani

4 Octobr 1848

Kalawāia Kōhōkūia Aolelo
maida. Ua ike au aia i ka ili aina
Maunalei Ahupuaa Kōkūipala Kōhā-
la, Pahala, Ua paa i kapa, 3 hale
wona, o Ke Kōnōhiki ma palena a
pūni, loa i Kawa o K. I no Kama-

Hāi mai Aole meā Keakea iāia
 Hāhionamaka Hōhikiā Aole
 maila Ua = Kōi ike me ka Hā-
 waiā i hāi ae nei

8090

Hōran 4 Okatō 1848
 Hāhionamaka Hōhikiā A.
 ole maila. Ua ike au aia i ka ili
 Aia i Pahala, 1 Apana Ahupuaa
 Hōhikiā, Maunaka Aia Wāihōwale, a
 Pēla no a pūni, Ua māhīa, aole hāle,
 Apana 2, i ka ili, Kānāneō o Apana
 Maunaka Kōi Aia, ma Hōhālawahe, i
 Aia Maunohā, Maunāi Kōi Aia no,
 ma Hāmatua Aia Wāihōwale, Apana³,
 i i Maunohā, 1 Apana, no ke Kōhikiā
 a pūni, Ua māhīa, aole hāle Apana
 4, i ka ili i Maunāleī, Pahale
 Ua pāia, 3 hāle noua, ua hōpūniā e
 ke Kōhikiā ma aōas, hōa, Kāwa o
 Hō I no Kōna māu māhūa, Aole meā
 Keakea

Hāpūten. Hōhikiā Aole
 maila Ua = Kōi ike me ka Hā-
 hionamaka i hāi ae nei.

8091

Hāpū 4 Okatō 1848
 Kāle. Hōhikiā Aole maila
 Ua ike au aia i ka ili Aia i Hōhikiā
 Ahupuaa Hōhikiā, Pahala, 1 Apana
 Apana 1 (Maunaka) Maunaka Aia Wā-
 ihōwale, a pēla no a pūni, Ua māhī-
 ā, aole hāle, Apana 2 (Kāna) Maunaka
 o ke Kāle Aia, ma Hōhālawahe

ko Ake aia, Makai aia Waihowa-
le, ma Hamakua Ahupuaa Puakea
Ua mahia, aole hale, - Apana 3. Ma-
uka aia waiho wale, ma Kohala-
waho o ko Ake aia, Makai aia
Waihowale, ma Hamakua o ko Ika-
lele aia, Ua mahi hapaia - Apana 4.
Mauka aia waihowale, ma Kohala-
waho o ko Ikaupuni aia, Makai
aia waihowale, a peto no ma Sama-
kua, Ua mahia, aole hale, Apana 5,
Mauka aia waihowale, peto ma Ko-
hala waho, peto no Makai, ma Sama-
kua Ahupuaa Puakea, Ua mahia
aole hale, Apana Pahale, Mauka
aia waihowale, peto no a puni
Ua paia 2 hale nona, ke noho nei
no malaila, nona ku koma loa 1830
aole mea keakea. (No Kainoa'ku
Keia aia loa ")

Huluwini Iookikua Aolelo
maila Ua - Kou ike me ka Koble
i hoi nei.

8081

Aea

4. Okatoba 1830

Mo Kou Iookikua Aolelo mai-
la. Ua ike au aia i ka Ii aia o
Halaha'i Ahupuaa Kukuipatuu Kaha-
la, 3 Apana (Makai) Mauka aia
waihowale, ma Kohala waho aia
waihowale. Makai he Alani, ma
Hamakua aia waihowale, Ua mahi
ia, aole hale, - Apana 2 (Waiho) Mauka
aia waihowale, peto ni a puni,

Keonahi kapaia, - Apana 3, Maatua
Aina Waihouale, pua no a puni - Apana
ka ili, Pohohua, Ua pua ma-
waho, ma palena no Ke Konoitiki, 2 ha-
le nona, nona oke nona i keia wa, he
wahi hehiko ke lakou nohu ana
i Kawa o S.I. Sole Keakea

2698

Keonakua

29 Sept. 1848

Kuewa Konoitiki Aole
maila. Ua ike au aia i ka ili aia i
Kahakoahea Ahupuaa Niulii i Apana
Maatua o Kupelani Ii Aina, ma ko-
halawaho Aina Waihouale, Makai ai-
ma waihouale ma Hamakua he Kaha-
wai, 13 loi, he wahi maalo, Eha hale
nohana me ka makuanane, no Le-
huani (Konoitiki) mai, nona ma
makua i Kawa o S.I. Sole ma Keakea
I. Kukanane. Konoitiki Aole ma-
ila Ua ike loa nona ike me ka Ku-
ewa i hoi ae nei.

2699

Pauia

29 Sept. 1848

Kukanane (Konoitiki)

Konoitiki Aole maila

Ua ike au aia i ka ili aia i Kaha
Ahupuaa o Niulii, 2 Apana - Apana 1,
(Makai) Maatua o Ke Keliwahala
aina, ma Kohalawaho o Ke Nona
Aina, Makai oke Pule aia, ma Hamakua
he pali, 20 Loi, Aina Pule ma-
lo. Ua mahia, ~~he~~ hale nona noia -
ma au hale, - Apana 2, (Maatua) Maatua

Aina waihowale, Jeta no a pueri
he aina Kupete, Ua makia, no Ka-
kio mai Kona, (Houkoku) loa 1836. Sole
mea Keakea

Kanakani Aoshikia A.
olelo maila, Ua like loa Kou ike
me ka Hukuanue i hai ae nei

8701

Kapaona

29 Apot. 1848

Hukuanue Aoshikia
olelo maila, Ua ike au aia i ka
ili Aina i Ulu Paalua Ahupuaa
Niihi 2 Apana — Apana 1 (Makai)
Maaka he pali, ma Kohalawaho
Aina waihowale, Makai he pali,
ma Hamakua he pali no, 49 Loi
Ua makia 1 hale, nona noa hale,
Apana 2, he aina waihowale a
Juni, Aina wai, aole mahia
aole hale, nona makua mai iaia
ikawa o N. I mai. Sole Keakea

Kanakani Aoshikia A
olelo maila, Ua like loa Kou ike
me ka Hukuanue i hai ae nei

860

Fuhiaialü

29 Sept. 1848

Hukuanue Aoshikia
olelo maila, Ua ike au aia i ka
ili o Waikani, Ahupuaa Niihi
2 Apana, — Apana 1, Maaka
he Kahawai, ma Kohalawaho he
Kahawai no, Makai he Alamui
ma Hamakua Aina waihowale
44 Loi a me Ke Kula. Ua makia

Eua hale, a me Koua ohana, Apa-
 na 2, Mauka Aina waiho wale
 ma Kohalawaho aina waihowale
 Jata no Makai, Jela no ma Hamakua-
 Kua, aole hale, aole i mahia, loa
 i Nawa o No 1 no Hamakua (Honohiki)
 Aole mea Keakea

Kanokanui, Arohitikia. Aole
 maita, Ua like loa noiu ike me
 ka Hutanuu i hai ae nei

8516 B

Kanaiiali'i

29 Sept 1847

Paka. Arohitikia Aole
 maita. Ua ike au aia i ka ili aina
 i Kii. Ahupuaa Waiapuka, 3 Apana
 Apana 1 ka ili i Kii, Mauka Aina
 wale, ma Kohalawaho o ko Haipukani
 Makai o ko Nihoa aina, ma Hamakua
 o ko Pi aina, 12 Loi, aole hale, loa
 1846 no Inania mai (Honohiki) Apa-
 na 2, i ka ili i Kaliki, Mauka o ko Ni-
 hoa aina, ma Kohalawaho, Aina wai-
 howale, Makai o ko Nihoa Aina no
 ma Hamakua o ko Nihoa " "
 4 Loi, aole hale loa 1839 no Kaeli-
 makule (Honohiki) - Apana 3 i ka
 ili i Inaihakue, Mauka Aina wa-
 ihowale, Jela no a puii, 8 loi, aole
 hale. Ua mahia no Pi mai Koua
 1839 - Apana 4 Ahupuaa Makani-
 kahi 2, Mauka Aina Waihowale, ma
 Kohalawaho, he pali, Makai Aina
 waihowale, ma Hamakua Aina waiho-
 wale, Aina Malo no Kaelimakule mai

1839
Roma 1839 Aole mea Keakea
Kutikanui. Hoohihia Aolelo
maila. Ua = Kou ike one ka Paka
i hai ue nei.

8702

Kutikanui 3 Okat 1838
Uona Hoohihia A.
olelo maila. Ua ike auuaia i ka ili
aina i Paemilo. Ahupuaa Niulii
Hohola. 3 Apana Apana (Makai)
Mautia o Ko Ehu Aina ma Ho-
halawaho o Ko Kapelalii Aina, Makai
he Alamui hui, ma Hanakua o Ku-
muliwi Ili Aina, Aina maho, 2-
hale noia no, Ua mahia — Apana
Ehua Mautia o Ko Paka Aina, ma
Hohalawaho Aina waihowale, Makai
o Ko Uona Aina, Hanakua hui pali,
5 loi, aole Kula, aole hale mahapa
Apana 3, Mautia o Ko Uona Aina
ma Hohalawaho Aina waihowale
Makai o Ko Kapelalii Aina ma
Hanakua Aina waihowale, 5 loi,
a me kahi mahi eae, mai Kona
mau Makua mai Kona, Kawa o
K I Aole mea Keakea a hiki Kea
la

Tuhiaialii. Hoohihia Aolelo
maila. Ua = Kou ike one ka Uona
i hai ae nei.

8115B

Hema. (Kuleana hane) 3 Okat 1838
Auhena Hoohihia Aolelo
maila. Ua ike auuaia i ka ili

aia i Paepeae Ahupuaa o Niuli
 3. Apana, Apana 1, (Matai), Mautua ki
 aia, ma Kohalawaho. o Aoliipalata
 ili aia, Matai o No Kukupi aia,
 ma Hamakua Ahupuaa, Waiapuka
 38 loi, 4 Kihapai mahi. Ua mahia
 1 hale, no kema noia hale, Apana 2,
 Mautua o Paaluki aia, ma Koha-
 lawaho aia Waihouale, Matai aia
 Waihouale, apela no ma Hamakua,
 Aia Malo, uole i mahiia, uole hale,
 no Hanale (Honoiki) mai Kona,
 i Kawa o H.I

Hookeane, Aohikiia Aolelo
 maila. Ua like loa Kou ike me ka
 kema i hai ae nei

8703 13 Kapule

3 Oktob-1862

Kema Aohikiia Aolelo maila
 Ua ike au aia i ka ili aia i Waiou
 Ahupuaa o Niuli 1 Apana, Mautua
 o Kou aia, ma Kohalawaho ke Kaha-
 wai, Matai aia Waihouale ma Ha-
 makua aia Waihouale, 8 loi a me
 ke Kula, Ua mahia ma loi 8, uole
 hale, no Ii mai Kona i Kawa o
 H.I Aolelo mea Keakea a hiki i Keia
 la

Hookeane, Aohikiia Aolelo maila
 Ua like loa Kou ike me ka kema
 i hai ae nei.

110
(Ka Aina o ka poe Aole Pape.)
Kapule. Aookiikia Aolelo maila
Ua ike au aia i ka ili aina i Kapua-
iowalu. Ahupuaa Niulii Kihala
& Apana, Mautka o Kauhohona i
Aina, ma Kihalahaha Aina Waiho-
wale, Makai Aina waihowale, ma
Hamakua, ka Aha Aina, Aina
maloo, Ua ma hua, no Kaniakua
mai ia Perisa (Misiuele) lona 1838
& Kiamoku (Mouhiki) Kamea Kea-
kea 1839 iho nei

Paku. Aookiikia Aolelo ma-
ila. Ua ike loa koin ike me ka
Kapule i hoi ee nei

^{39th. ms.}
Aina o ka poe Aole Pape. he
Pahale i ka Ili Aina i Kahoku Ahupuaa
Iole

Paniani (Mouhiki)

Aookiikia Aolelo ma-
ila. Ua ae mai o Kuaikini no
lakou keia wahi i ka Ili Aina
i Kahoku & Ahupuaa Iole Pahale
Mautka he Alamui kele, ma Kihala-
haha o ka Ahahe Pa, he Alamui
a he wahi waihowale, Makai o
Puhau Mahawai, ma Hamakua
Aina waihowale, Ua paa i Papa
na lakou no i pa, 5 hale, no Ku-
aikini mai ka lakou lona 1839 A-
le mea Keakea

Kuakini Aookiikia Aolelo
maila. Ua = koin ike me ka Paniani
i hoi ee nei

Pape
133
See M
& P

387

8791 13

Huawaiwa (wahine) 29 Opatem. 1828
 Kapule hoohikīia Aole mai
 la Ua ike au aia i ka ili Kōkōa, Ahu-
 puaa Nūlii, 3 Apana Apana 1. -
 Mautka o Waiānū ili Aina, ma Kō-
 halawaho he Pali, Matakai Aina ōa-
 ihowale, ma Hanauka he Kahawai,
 11 Ioi, Kula Uwala, 3 hale moho, Ua
 māhina koe Kawawahi - Apana 2
 Mautka Aina waihowale Ieta no a
 pūni, 12 Ioi, aole Kula, aole hale,
 no Ii mai Kona i Kawā. 11
 Aole mea Keakea

Kukeanue hoohikīia Aole
 māia, Ua like loa kōin ike me
 ka Kapule i hāi ae nei.

8792 13

(Kulana hāuli) 29 Opatem. 1828
 Hilauea
 Kaituaana. hoohikīia Aole
 māia Ua ike au aia i ka ili Aina
 i Pualalo Ahupuaa Kalawa Kōhala
 o Apana, Mautka o ka Huokua Aina
 ma Kōhalawaho o Pualalo, Ili "
 Matakai o Amakeahi Ili Aina, ma
 Hanauka he Aina waihowale, 15 Ioi
 a me na mea e ae, aole hale, no Iā-
 ihe mai Kona (Honohiki) loa 1830
 Aole mea Keakea.

Wahinehōlo hoohikīia Aole
 māia Ua like loa kōin ike me ka
 Kaituaana i hāi ae nei

Keleana Hauke,

Wahinehelo ^{Perahu 1099!}

Kaitiāna Arohitia A.

olelo maila. Ua ike au aia i ka
ili aia i Maika, Ahupuaa ka-
lawa, Apua, Maika o Waikar
ili aia, ma Kohalawaha aia wa-
ihowale, Makai o Hauola ili aia
ma Hanakua aia waihowale,
25 Loi, 2 tihapai Uwala, 1 hale
nona, no Heloula mai i Kona
mai maika i kawa o H. I aiaia
i Keia wa. Aole me Keakea

Kauahi Arohitia Aolelo
maila Ua like ka koi ike me
ka Kaitiāna i hai ae nei.

877 B Malanwai Keleana Hauke 29th 1860

Kauahi Arohitia A

olelo maila. Ua ike au aia i ka
ili o Hauola Ahupuaa Kalawa
Kohala. Maika o ko Wahinehelo
aia, ma Kohalawaha o Napapa
ili aia, Makai o ko Kaitiāna
aia, ma Hanakua o ko Hanakua
na aia no. Aia loi wai, 21 loi,
aia malo kahi, 6 hale, 3 nona,
3 no maia, Ua maika Kanuahi
ko Kanuahi, no Olohana mai
Kona i kawa o H. I Aole me
Keakea.

Kaitiāna Arohitia Aolelo
maila Ua like ka koi ike me
ka Kauahi i hai ae nei

Nika 5058^B

6 Oka to 184

Kanakaiki Kookitika Aolelo
maila. Ua ike au aia i ka ili aia
Koneka Ahupuaa Wainea aka
Ewalo Apana - Apana 1, (Mauka)
na palena no Konoitiki a puni, Ua
mahi hapaia, aole hale, Apana 2
(waina) Ua like iu na palena. Ua
mahi hapaia, aole hale, - Apana 3
no ke Konoitiki no. a puni, Ma
hi hapaia, aole hale, - Apana 4
Ua like lou na palena, Ua mahi
ia, aole hale, - Apana 5, Mauka
o ke Kekuawahine aia, ma Kona
o ke Koaanaha aia, Mauka o ke
Kekuawahine no, no Koaanaha no
ma Kohala, Ua mahi, aole hale,
Apana 6, Mauka Konoitiki, ma
Kona o ke Koaanaha, Mauka o ke
Kekuawahine no, ma Kohala o ke
Koaanaha, Ua mahi, aole hale, Ua
paia - Apana 7, Mauka a mauka
no Kekuawahine, no Koaanaha ma
Kona, a me Kohala, Apana 8, ma
Kona & Kohala no Koaanaha, Ma
kau & Mauka Konoitiki Keku
awahine, loa i kawa 16 I no Kona
manu ma ka mai. Dale ma ka
ka

Hia i aia. Kookitika Aolelo
maila Ua like lou kon ike ma
ka Kanakaiki i hui ae nei

Kauakahi - 103 B.

6 Ocotob 1848

Kiaimin (Kowitiki)

Hoohtikia Aolelo

maila. Ua ike au aia i ka ili
 Aia i Makela Ahupuaa Kawai-
 hae utra, 5 Apana - Apana 1, ika
 ili i Makela (he Paha morma)
 no Kowitiki ma Palena apuni, Ua
 mohia, aole hale, - Apana 3, Ekele
 aaoa i hoopuni ia e Kavanaha
 1 aaoa ma Kohala i Hekuaawahine Ua
 mahi aole hale, Apana 4, Pahale
 Mauna a Hona & Makai oke
 Kavanaha (Kowitiki) ma Kohala
 oke Hekuaawahine, 1 hale noho, i hale
 puhi, noiu ake loa 1833 Aole
 e me e Keakea

11547

Nika

6 Ocotob 1848

Hoohtikia Aolelo maila Ua
 haalele au i kou Kuleana ma
 ka helu 10547

Pikana 8513 L.D. Lincoln 7 Ocotob 1848

Kimo Fay. Hoohtikia

Aolelo maila. Ua ike ma au i keia
 Aia no Kuakini, aia ma Keawe-
 wai he Iki Aia maheluhelu Ahu-
 puua Kawaihae utra, Mauna no
 Kuakini pua ma apuni, aole i
 ana poho ia i ka nui, oke ma
 Kauhā mai o Kuakini iaia e
 Kukulū i Ahu pōhaku, Ekele

kale e ku ana iloko o Keia Aina
 Ua paia, i pa holo holo ana iloko o Keia
 Iki Aina, loa iaia Keia wahi no Ku
 atini mai 1839. Ua ike pono a ua
~~tohe~~ pono hoi au i ko Kuatini ha
 awei ana mai. Ua ike no au ia
 Hinilau e noho ana ia manawa,
 Ua haawi loa o Kuatini i Keia
 Aina nona, i haawi o Kuatini i
 wahi mahi ai nona, uole au i tohe
 no keakea ia, a hiki i Keia la. Ma
 Hamakohona i Waikea kahi i
 haawi ia i

Hinilau. Aoshitika Aolelo
 maila. Ua lohe no au mahepe
 iho, i ka haawi ana o Kuatini i
 Keia Aina nona.

Resumed 1.530 V. 3

X
 8618

Hauptiko

7 Oatoba 1848

Queen (Konohiki)

Aoshitika Aolelo maila

Ua ike au aia i ka ili Aina Wai-
 kolea, Ahupuaa Waikea, i Ahupua
 Pahala, nona uole no na palona
 a puni, uole i paia, uole he hale,
 ua niakaukau nae e hana, nona
 aku kona loa 1848. Aole me a ke-
 akea, a hiki i Keia la, nona loa
 ia wahi

2371

Oili

7 Oatoba 1848

Williama Bahley (Konohiki)

Aoshitika Aolelo maila

Ua ike au aia i ka Iki Aina Pu-

Kalani Ahupuaa Waikea Hawaii
 he Pahale, uole i paia aole hale, ua
 makaukau nae e pa, noie wa-
 le no na palena o puni; Ua ae
 aku wau i ka haawi i Keia pa
 nona, nona Keia pa o mau wa
 aku loa 1847 Aole mea Keakea

Molukhi (Kuleana Kaula) 7 Oat 1848

Petepano Kukahakaha Aohikiia
 Aolelo maila Ua ike au aia i ka
 ili aia i Puukapu Pahale, Ahu-
 puua Waikea Hawaii 64 Anana
 ka loa, Laula 56 no ke Komutiki
 na palena o puni, ua paau hopena
 i ka pa, Eua hale, nona, wau
 i Kawa o H. I no kona mau ma
 Kua Aole mea Keakea o hiki i
 Keia la.

Anuae Aohikiia Aolelo
 maila Ua ike loa Kou ike me
 ka I. Kukahakaha i hui ae nei.

3825

Postulou Kōhala Dōmaba 14 1848

Awhikinakalani. Aohikiia
 Aolelo maila, Ua ike au aia i ka
 ili aia i Puaka Ahupuaa o Waikea
 he Niu Kona Kuleana, he 13 Niu, oia
 ma Niu e ku ana ma ke awa paie o
 Puaka, na Kona makua Kone i Kone
 i Kawa o Hamehameha I, he Kuleana
 kahiko Keia a ke Komutiki i lawe ai
 ua lilo i Kawa o H. I hookatu maka-
 hiki ma hope iho o ke Kawa a Kekuakalani

lilo i ke Konohiki mai ia. Kama ana a
hiki i Keia wa, aia hoi ka Pookulou
e hoopi nei i Kuleana oona

Kaholoaa Aoshikiia Aolelo maila
Ua like loa hoio ike me ka Awehimakalani
i hoi ae nei. Ie Kuleana po-
hiki Keia no ke kahiko loa o na lilo ana

3673

Maahoe Kohala Detemata 14, 1868

Pookulou Aoshikiia Aolelo
maila. Ua ike au aia i ka Ili Aina
i Puako Ahupuaa o Waimea Kawai
Pahale. Mauna Konohiki, a fela no
ma Kona, Makai o ke Wiliama Betele,
aina, a fela no ma Kohala, Hale
nona, ka paa i ka paa, ke wahi ka-
hiko mai na mauna mai a malalo
o Aueu i Keia wa. Aole me ka Keaia

Awehimakalani Aoshikiia Aolelo
maila Ua like loa hoio ike me ka
Pookulou i hoi ae nei.

4099

Keaweekuloo } Kohala 11, Detemata 1868
Kaholoaa }
Katumoku }

Pookulou Aoshikiia
Aolelo maila Ua ike au aia i ka Ili
aina i Puako Ahupuaa. Waimea
Pahale. Eholu pae oona Keia Pahale
ke pae hui laka, ke Kuleana no ke
laka a pau ike o Keia paa, Mauna
o ke Wiliama Betele, aina, ma Kona
o ke Wiliama Betele no, Makai o ke
Aueu aina, a fela no ma Kohala me

ua paia i ka paia o ka palena noia
na lakou no i pa. 3 hale 1 hale o
Keawe-kulooa, 2 hale o Kahaloaa, 1 hale
o Kahunuoke, he wahi kahiko mai
na Inakua i na kupauna mai; 7 Kiu
3 Puhala na Kahaloaa i loko. Aole
mea heahe 1 loko maloko no lakou
noia i loko. Apana 2 Aina Paakai
Maunika Konoheki i loko no a i loko, 2 no
Kahaloaa, aole o Kahunuoke, 2 Aina
Paakai no Keawe-kulooa He maikai
i ka hanaia, he aina Paakai kahiko
mai na Inakua mai, he mau kula
mahi Uwala o ka hiki o lakou, aole e
hiki he hiki i ka palena, 2 no Kahaloaa
2 no Keawe-kulooa, aole o Kahunuoke, he
wahi kahiko mai noia no lakou, maika

Awihimakahani Brothia Aalelo
maika Hea like loa koia ike me ka
Paokulou i hiki ae nei, Mai ho lakou mau kupauna
mai, mamua o ka wa o H.T.

3899

Kapoi-pipi Kohala 15 Dec 1888
Koukahuake I. Brothia
Aalelo maika. Hea ike au aia i ka
maika. Hea ike au aia i ka
aina o Kana, a me Kaula he mau
Ahu-puaa no Kuakini a ia Kekerua, a
maika 9 Kekerua Kaula ia Kapoi-
pipi a malalo o Kuakini a maika
o Kuakini Kaula ia Seleia Kaula
he konoheki o Kapoi malalo o Seleia
o hoku, o Kawela Kekerua Ahu-puaa
aia no i Kamahe, no Kanaia mai
a ia Kaula, nona mai ko Kapoi

he Luna o Napoi na Kanaina i Keia
 wa onalalo o Paalelo, o Au Ahupua
 aia no o Hamakua, no He II mai a
 ia Kalanokeawe, o Kalanokeawe he
 he Keiki ia na Kekua, was make lakou
 mamua ku o Ka M 1839 a ua no ho
 Komohiki o Napoi no Ka Mui a Piki
 i Keia manawa, he Kaitiamahine o Na-
 poi na Kekua, hale i loko ia ua
 heakea kekahi o Keia man Komohiki
 eKolu

HaneKuaPua Hoohikia Hale
 maila ua like loa Koiu ike one ka
 Kuitakakahi i hai ae nei

Hanalei'a Hawaii.

4115 Kapāi Okatōa 13 1818
 Kaiana. Hōhōkūia Aolelo
 maila Ua ike au aia ma ka Ili Aina
 i Kaonaemōeāu a me Uūlii. Ahupuaa
 Kūtūkūhale 1 Apana penei ma
 palena. Maika Kōi aia, ma Kōhala
 o ka Kōhala aia. Maikai he Pali ka
 Maikai ma Ailo he Pali a me ka
 Maikai aia, 13 Loi ua māhūia a me
 Kōi Kūla 4 Hale nōna nōia Hale.
 ma Ahi māi Kōna, loaa i Kōna o
 Kōi ma Ahi māi oia ka Maikai Kōna
 o Kapāi Aole mea Maikai a hiki i
 Kōi la.

 Mahe. Hōhōkūia Aolelo maila
 Ua ike loa Kōi ike me ka Kaiana
 i hoi ae nei

Kapāi.

Pūhiki

7873

Kahala

Kaiana

Kōhōkūhale

 Mahe Hōhōkūia Aolelo
 maila. Ua ike au aia i ka Ili Aina
 i Kaunaia Ahupuaa Kūtūkūhale
 1 Apana. Maika he Pali, ma Kō-
 hala he Kahala, Maikai he Pali ka-
 Maikai, ma Ailo i li aia o Kaunaia
 3 Loi o ke Kōhōkūi ilo Kō. Ua māhūia
 3 Hale. 1 Hale no Kapāi, aole Hale.
 Pūhiki, 3 Hale o Kahala, aole Hale

o Kaiaania, aole o Kalinae lele no lana
noia mau hale, no Ahi maad no la-
ua loa i Kawa o K.I. Aalemea
Keakea.

Kaluli Koohikiia Aalele maia
Ka like loa Kou ike me Ka Kaai.
i hai ae nei Enama i ka aao 155

139d

Keele N.

Hamama 12 Chat. 1848

Kapani Koohikiia Aalele maia
Ka ike au aia i ka Ii aia ike o
Waihoukoe 3 Apana Apana maia
Maaka no ke Koohikii, ma Kohala
Koohikii, Makai Aia waihouale, ma
Ailo Aia waihouale, Aia wai,
& Ioi no ke Koohikii, aole maia
aole hale, Apana 2 Maaka Aia
waihouale, ma Kohala Aho-pua Ka-
anahoua, Makai o Ke Kaho-natu
Aia, ma Ailo Aia waihouale, Aia
maalos 1 Hale maia, Apana 3 i
Pohlehamanu, Maaka Aia waihouale
ma Kohala Aho-pua Kananahoua
Makai Aia waihouale, ma Ailo
Aia waihouale Aia maalos, aole
hale, aole ia maluna o Keia wai
i Iai ia ka mea i haale ai, aole
hale, aole i Keia, Kemoa 1844
no Hamama a ia Ahi a ia Keau
loa i ka 1832 Wa keua Kou ma
makahiki ma Ka Palapala Koua 1839
o Ke Kaakea Iola noia.

Kakeeialu Koohikiia Aalele maia
Ka like loa Kou ike me Ka Kapani
i hai ae nei Enama i ka aao 159 to 161

10797

Palau

Kamathua

13 Ekatoa 1878

Kealoha Asshikiia Aolelo
 maila. Ua ike au aia i ka Ili Aina
 Pahoa Ahupuaa moouki i Apana
 Manka Kou Aina, ma Kohala o ka
 Kapai Aina, Makai Aina waihowale
 a pala no ona Ailo. Aina Wialo
 Ua maki Kapai, aole hale, he
 Aina ka hiko Koua i Kawa o H. I
 aole ona Maaka

Papawai Asshikiia Aolelo
 maila Ua like loa Kou ike me
 ka Kealoha i hoi ae nei.

10787

Mahoe

Kamathua 13 Ekatoa 1878

Kapeemahu Asshikiia A
 olelo maila Ua ike au aia i ka
 Ili Aina i Halelono Kihapai o
 Ainos i Apana Aianau, Manka
 Aina waihowale, ma Kohala o ka Keau
 Aina, Makai Aina waihowale, ma
 Ailo Aina waihowale, Aina Wialo
 Ua makiia, aole hale, he Aina ka-
 hiko no Koua mau maaua mai
 a H. I Aole Maaka a hiki i Keia
 la.

Keau Asshikiia Aolelo maila
 Ua like loa Kou ike me ka Ka-
 peemahu i hoi ae nei

Kua Asshikiia Aolelo maila
 Ua hoole au i Kou Kuleana i lo Kou
 o ka Keau Kuleana 13 Ekatoa 1878

Mahoe Brothickia Adelle maile
Ua haalele au i Noiu Kuleana iloko
o Ke Heaui Kuleana 12 Ocot. 1848

17869

Kapain Ham. 12 Ocot 1848

Kalua Brothickia Adelle maile
Ua ike au aia i Na Ili Aina i Paaka
Ahupuaa Waipio Eua Apiana, Apa-
ma Pahale Ili i Maakaitka, Maakka he
Loi no Ke Komohiki, ma Kohala he Loi
no no Ke Komohiki, Maikai o Ke Kaha-
walu Ipa, ma Ailo no Ke Komohiki
no. Ua paa i Ka Ipa, ma Kapain no
i Ipa, i Pookimalima ia i Ka Ipa, Eono
Aale 3 Aale orona, 1 Aale no Ibona,
no Hailikani 1 Aale, no Haulele 1 Aale,
aole Kuleana o Keia Ipa, he Kuleana
hale wale no Ke Ipa no maale o Kapain
no Ilerohoku ma Kona loa 1845
Aole ma Keaka Apiana 2 Ili i Pa-
ka, Maakka he Loi no Ke Komohiki, Ipa
no ma Kohala, Ipa no Maikai, ma
Ailo o Ke Kapaka Loi, 3 Loi ua ma-
hina, noiu alu Kona 1845 Aale
ma Keaka a hiki i Keia la.

Kapaka Brothickia Adelle ma-
ile. Ua lile loa Noiu ike ma Ke-
kahi maumea, ma Ke Kahi maumea
ua kee i Noiu maumea he waiwai
no Ke Komohiki i Kuipua, aka iae
o Kapain i hoikoi ia Ipa o Ke Ipa
noia Aale ma Keaka.

Brothickia o Kapain Adelle maile
Ua au alu wai i Ke hoikoi alu i Ke
Ipa o Ke Komohiki i Keia la 12 Ocot. 1848

Jan 13 Oct 1848

4096

Maaloa I.

Kapāiu (Kōnōhiki) Kōō-
hikīa Aole maila. Ua ike au aia i
ka Ili Aina i Kaunakani ka Pahala
aia i ka Ili Aina i Waiuli na Loi.
nolaila Elua Apana Ahupuaa Ku-
kuikhaele Apana mua maui Loi.
mauka Aina waihwale, ma Kohala
o ka Kaiaua aia, Makai o ka Kapāiu
Aina, ma Kilo no ka Kōnōhiki, 4 loi
Ua makia, aole hale, Apana 2 -
Pahala, mauka he hale Kula, a me
Kōnōhiki, ma Kohala o Kōnōhiki no.
Makai o ka Kāiaua aia, ma Kilo Ahu-
puaa Kānāhōmua, ua paia, 2 hale
1 hale nona, 1 hale no Nākeana, ke
noho nei os malaila, no Lāiana
maui Kōna noho ana, aole au i lōhe
ua lilo Kela pa iāia, o Lāiana ka
mea Kuleana ma hope, no Lāiana
ia wahi, no Aki aku ka Lāiana
loaa 1835 o ka Maaloa noho ana
malaila i 1843 noiu aku ma Loi
oia Kōna Kuleana maoli loaa 1845

Maaloa I. Kōōhikīa Aole
maila Aole i lilo loa maui iāia
ka Pahala, ma hope aku os o Lāia-
na Kōiu noho ana, aia no i ka
Lāiana ma ana aole oia Keakea
aku

7859

Kailiōholani

Jan. 13 Oct 1848.

Nepis (Kōnōhiki) Kōōhi-

Keia A olelo maila Ua ike au aia i
 Na Ili Keia i Kauhakani Ahupuaa
 Kauhakani ke Pahale, no ke Kono-
 hiki na palena a pau. Ua paa i ke
 pa, 1 hale noho noho noho aia noho
 loa 1838 nana no i pa ke noho nei
 noia malaila, aole mea keakea a
 hiki i Keia la.

X10796

Papawai I

Hana, 13 Okat 1838

Kaheemalu Kauhakani A
 olelo maila. Ua ike au aia i Na Ili
 Keia i Pohakuloa a me Kauhakani Ahu-
 puaa Kea, 3 Apana Apana 1 Makai
 na palena. Mautaka aia o ke Kono-
 hiki ma Kauhakani Ahupuaa Kea, Makai
 Kono-
 hiki, Ailo Kono-
 hiki a me Lina
 3 Kihapai Ua mahia, aole hale, Apa-
 na 2 (waena) no ke Kono-
 hiki na palena
 a pua, 3 Kihapai Ma mahia, aole
 hale, Apana 3 (Mautaka) Mautaka
 o ke Kono-
 hiki, ma Kauhakani Ahupuaa Kea
 Kauhakani, Makai no ke Kono-
 hiki, a pua
 ma Ailo, 3 Kihapai Ua mahia, aole
 hale, ke aia kahiko no na kupuna a
 na maku a iaia, loa i H. I. Aole
 mea keakea iaia

Aumetea Kauhakani Aolelo
 maila. Ua ike loa noho ike me ke
 Kaheemalu i hui a nei

7838

Kalihi

Hana, 13 Okatoba 1838

Kauhakani Kauhakani Aolelo
 maila Ua ike au aia i Na Ili Keia i

66 Kea Ahupuaa Honokaaia, Apana
 anua Makai, ma Palena, Mauhaka Aina
 waihowale, Jela no ma Kohala, Jela
 no makai, ma Iulo o Ke Kaainoa
 Aina, 3 Kihapai Ua mahi hapaia
 aole hale, Apana 2 i ka Ili Aina i
 Kaopopo, Mauhaka o Ke Lo Aina, ma
 Kohala Aina waihowale, Makai o Ke
 Nua Aina, ma Iulo o Ke Kamoku
 Aina 3 Kumu Alani nana no i
 Kumu, Apana 3 Pahala, Mauhaka
 Aina waihowale, ma Kohala o Ke
 Kauakahi Aina, Makai Aina wa-
 ihowale, ma Iulo Noiu Aina, aole
 i paia, aole hale, Apana 4 i ka
 Ili Aina i Lepoleps Mauhaka Aina
 waihowale, Jela no a Jumi, 4 Ki-
 hapai, Ua mahia, aole hale, Apana 5
 Mauhaka Aina waihowale, Jela no
 a Jumi, 2 Kihapai Ua mahia
 aole hale, Apana 6 i Kealahe no
 Kawela, Mauhaka o Ke Makasuu
 Aina, ma Kohala o Ke Makasuu no,
 Makai o Ke Mahi Aina, ma Iulo o
 Ke Healia Aina 1 Kihapai Ua ma-
 hia, aole hale, o Ke Patou wahi
 kaahiko noia, Jela ma Kawela
 He Aina Ka hiko ia no Kana wa-
 hine

Kaina. Arobitia Aolelo mailu
 Ua like loa Noiu ike me ka
 Kamaoha i hoi ae nei

X9937 Līua

Hamakua 13 Okatoba 1848

Kūmehū Hoohikīia Aolelo
 maila. Ua ike au aia i ka Ili Aina
 i Kapuahi Ahupuaa Keaa. Apana
 (Makai) o ke Kōnōhiki wale no na palena
 a pumi 7 Kihapai, Ua mahiia 1 hale
 nona Apana 2 (Mauka o Kealoha) o
 ke Kōnōhiki na palena a pumi, 8 Kihapai
 Ua mahiia, aole hale, Apana 3 (Ue ke
 Pūān) no ke Kōnōhiki nona palena
 a pumi, 5 Kihapai Ua mahi hapaia
 aole hale, ke aina Kahiko maui na
 Kūpuna ma Makua, a iāia, loa a
 H. I. Aole mea Keakea a iūki
 i Keia Co.

Papawai. Hoohikīia Aolelo
 maila. Ua like loa Kōiū ike me ka
 Kūmehū i hāi ae nei.

X4111

Keau

Hamakua 13 Okat-1848

Kapai Hoohikīia Aolelo maila
 Ua ike au aia i ka Ili Aina i Kaun
 mānani Ahupuaa Kūkūihalee, a me
 ka Ili Aina i Makakūlia Ahupuaa
 Manakōma. 1 Apana Mauka o
 ke Kaaloa Aina o me ke Kōnōhiki, na
 Kōhala o ke Kapai Aina, Makai ke
 pali, ma hūlo o ke Kōai pa, a me
 ke Aina waikōwale, Aina maloo, aole
 i mahiia, 1 hale nona, aole pa, noia
 ake Kōua o ke Apana ma Kūkūi-
 halee, aole ou Keakea Kū loa a 1847

Kūai Hoohikīia Aolelo maila Ua
 like loa Kōiū ike me ka Kapai i hāi

ae nei, a noiu aku hoi Kekihi Apana i Kana' honua loa 1847

X1394 B

Kesia

See Page 152

Kapani Kookiia Aolelo maila
Ua ike au aia i ke Ahupuaa o ma
Kesa 1 Apana Maaka Aiaa wai
howale ma Kohala Ahupuaa Waihoaka
Maakai he pali Kaha Kai, ma Aito Ahe-
puaa Kesa I Aiaa maloo Aole i ma-
hia, aole hale, no Kalakala maai Kona
a me Kaniku loa 1834 Aole mea
Keakea a hiki i Kesi la.

Aumelu Kookiia Aolelo maila
Ua ike loa noiu ike me ka Kapani
i hoi ae nei.

1294

Kesa

See Page 152

Kapani Kookiia Aolelo maila
Ua ike au aia i ke Ahupuaa o Puno-
paha 3 Apana, Apana 1, Maaka
no ke Konoiki, ma Kohala Ahupuaa
Kesa 1, Maakai he pali Kaha Kai
ma Aito Ahupuaa Kalakala
Aiaa maloo Ua mahia aole hale -
Apana 3, Maaka Konoiki, ma
Kohala Ahupuaa Kesa I, Maakai ko-
noiki, ma Aito Ahupuaa Kalakala-
ula Aiaa maloo Ua mahi iopai
aole hale, no Selistolu maai Kona
loa 1847 Aole mea Keakea.

Kakeemalu Kookiia Aolelo maila
Ua ike loa noiu ike me ka Kapani
i hoi ae nei

Sam. 13 Oct 1848

8235

Kahemolele. Kookiikia Aolelo maila. Aole ou Kuleana malalo o Keia Koi ana ua hoolia mai e Wahalana a me Ka-aeae, a ua ae aku nohoi au ilike me ka lana maluna o Haukoi, he Kuleana nohoi Koi ma nawahi eae

"

Nalehu Kookiikia Aolelo maila. Ua ike au aia i ka Ili Aina i Ula-Kamipi Ahupuaa Kapoaula he Mala Cafe, i Apana, Maunaka o Ke Nahaia Aina, ma Kohala o Ke Auwae Aina Makai Aina waihoale, ma Ailo Ahupuaa o Malanahae Ua mahia, aole hale, noiu aku nona loa 1846 Aole onea Keakea a hiki i Keia la.

"

Kuleana i Waipio

^(Kookiikia)
Nalehu Kookiikia Aolelo maila. Ua ike au e Kihapai Cafe, Ili Aina o Kawaihau Ahupuaa Waipio, Maunaka o Ke Waihoale Aina, a pelano ma Kohala, Makai o Ke Keia Aina, ma Ailo o Ke Waihoale Aina no, Ua mahia, aole hale, he aia Kahiko loa Keia loa 1833 Ua Keakea ia e Kaiahe a hoo KoloKoloria i mua o Ke Kiiaina Lela-hoku, a hoolia no Kahemolele Keia Kuleana e hoopi nei

8270

Kahemolele

Nalehu Kookiikia Aolelo maila. Ua ike au i Ke Kahuahale o Kahemolele i Ke Ahupuaa Malanahae Kamaeha, o ma Palena, no Ke Kookiikia wale no a puni, aole i paia

1 Hale no Kahunuile ia hale, noiu ake
kona, he wahi kahiko no no lakou, Owan
nae. He Konoiki. Aole mea keakea, o
ka Papanua ka mea i keakeaia, oia
mea ana i hookomo aku ai nona, he
Kulana Kahiko noia no ke Konoiki-
Ki.

Kahunuile. Aoshikiia Aolelo maia
Ua ae aku au, aole noiu ka Papanua
e hoi noia me ke Konoiki. (Nalehu)

71552

Opunui

Kanakua 13 Olat 1848

See Page 183

Koai. Aoshikiia Aolelo maia
Ua ike au aia i ka Ili Aina i Kama-
kaia Ahupuaa Kukuikale (1 Ioi),
Maunua Koin Aina, ma Kohala Aina
waihewale, Makai o ke Ke Kuuile Aina
ma Ailo Aina waihewale, 8 Ioi
Ua mahia, aole hale. Apana 2 ike
Ili Aina i Kaiapala. Maunua o ke
Kashuki Aina, ma Kohala Aina wa-
ihewale, Makai o ke Kaluli Aina
ma Ailo o ke Mahi Aina, 4 Ioi
Ua mahia, aole hale. Apana 3
Maunua Aina waihewale. Pela ou
a Iuni; Aina malo o hale nona
Apana 4 Maunua Aina waihewale
pela ou ma Kohala, Makai o ke Ke-
kuke Aina, ma Ailo Aina waihewale
o Kihapai Ua mahia. Apana 5 i
ka Ili Aina i Kalokea i Waipio, Maunua
Aina waihewale, pela no a Iuni; o Ki-
hapai. Ua mahia aole hale. Apana 6

no ke Kōwhiri na palena a pūni,
i Kihapai. Ua māhira, aole hale
noia atu Kōwhiri i Kawa o K. I. 3 Apana
i ka M. 1846 ma Salanea a he Kū
hana hou atu nohoi

49936

Luhia Hamakua 13 Okt. 1849

Mahoe Aookihia Aolelo maila
Ua ike au aia i ka Ili Aia i Kahu
a me Kōwhiri a me Kōwhiri. Apana
maua iloko o Keia man Ili Kōwhiri,
no ke Kōwhiri na palena a pūni. Ua
māhira, aole hale. Apana 2 i ka Ili
Aia i Hamakua. Mauna Ahupua
Kean, ma Kōhala, māhira, a me Kōwhiri
no ke Kōwhiri. 3 Kihapai Ua māhira
aole hale. Apana 3 i ka Ili Aia i
Kōwhiri, no ke Kōwhiri a pūni
na palena i Kihapai Ua māhira, aole
hale, he aia Kōwhiri ma Kōwhiri
man māhira ma i Kawa o K. I. Aole
maea Kōwhiri a Kōwhiri i Keia la

Kōwhiri Aookihia Aolelo
maila. Ua ike au Kōwhiri ma Kōwhiri
Mahoe i hoi a me

9841

Pololua Ham. 13 Okt. 1849

Kōwhiri Aookihia Aolelo maila
Ua ike au aia i ka Ili Aia i Kōwhiri
a me Kōwhiri. Apana ma
Mauna o Kōwhiri. Aia
pela no ma Kōhala, māhira he pūni, ma

Ailo o Ke Naiten Aina, 1 Kihapai
 Ua mahia, aole hale, Apana 2 Ma-
 utka Aina waihowale pua no ma
 Mohala, Makai o Ke Aina, ma
 Ailo ke Kahawai 1 Kihapai Ua
 mahia aole hale, Apana 3 Ma-
 utka Aina waihowale, ma Mohala o
 Ke Naha Aina, Makai o Ke Kai-
 kuaana Aina, ma Ailo o Ke Kapu
 Aina, 3 Kihapai Ua mahia, aole
 hale, Apana 4 Ma utka Aina wai-
 howale, pua no a pua 1 Kihapai Ua
 mahia, aole hale, Apana 5 Ma utka -
 Aina waihowale, ma Mohala o Ke Ki-
 kiki Aina, Makai o Ke Kiko (wakine)
 Aina, ma Ailo o Shupuaa o Malanahal
 1 Kihapai Ua mahia, aole hale, Apana 6
 Pahala Ma utka Aina waihowale, ma
 Mohala Aina waihowale no, Makai
 o Ke Naha pa, ma Ailo Aina wa-
 ihowale, 3 hale nona me Kona pa
 ua pa i ka pa, no Naiten ake
 Kona waa 1835 Aole Keakea.

Naiten Brookitia Aole onai-
 la Ua ike wa Ke ike me ka Au-
 wae i kai ae nei, oia ake Kona.

9842 Kalainaina Jan. 13 Okat. 1838
 Nautkana Brookitia
 Aole onai la. Ua ike au aia i ka
 Moana i Kaliki Shupuaa Kona-
 kua 7 Apana, - Apana 1 Makai
 ike o Kaliki Ma utka Aina waihowale
 ma Mohala ke Kahawai, makai ike

Pilina Aina, ma Ailo o Ke Kainoaale
 Aina, 1 Kihapai Ua mahia, aole
 hale, Apana 3 Maauka Aina wa-
 ikowale, ma Kohala Ahupuae o
 Malanahae, Makai Aina waikowale,
 a pela no ma Ailo, 1 Kihapai Ua
 mahia, aole hale, Apana 3 Maauka
 Aina waikowale, ma Kohala Koi Aina
 Makai Aina waikowale, ma Ailo Ki-
 hapai Konoiki 5 Kihapai Ua ma
 hua, aole hale, Apana 4 Maauka
 Aina waikowale, ma Kohala ke Kaha-
 wai, Makai Aina waikowale, pela
 no ma Ailo 1 Kihapai Ua mahia
 aole hale, Apana 5 Maauka Aina
 waikowale, pela no a Iuni, 1 Kihap-
 pai Ua mahia aole hale, Apana 6^{Kahualale}
 Maauka Konoiki, ma Kohala ke Ka-
 hawai, Makai Aina waikowale, a
 pela no ma Ailo, Ua pahi 3 Hale
 noua, Apana 7 aia i Ka Ii Aina
 i Punahele Ahupuae Malanahae
 Maauka Konoiki, ma Kohala o Kono-
 iiki no, Makai o Ke Kanealii Aina
 ma Ailo o Koi Aina, 1 Kihapai Ua
 mahia, aole hale, moia aku Koua,
 Waa 1844 Aole mea Keaua

10671

Pule
 Naituu (Konoiki) Konoiki
 Aole maia. Ua ike au aia i Ka
 Ii Aina Kapoakua Ahupuae Kapo-
 ula, Maauka Aina waikowale, pela
 no ma Kohala, pela no Makai, ma

(Mawana) Maunika Aina waihowale
 pela ma Kohala, pela no Makai, ma
 Ailo Ahupuaa Mooitiki, 4 Kihapai Ua
 mahia 1 hale nona no, ua jaa hapa
 o ka jaa. Apana 3 (Maunika) Maunika
 Aina waihowale pela no ma Kohala,
 pela no Makai, ma Ailo Ahupuaa Mo-
 oitiki, Apana 4 (Maunika) Maunika Aina
 waihowale pela no Ma Kohala a pela
 no Makai, ma Ailo Ahupuaa Mooitiki
 3 Kihapai Ua mahia aole hale. Apana 5
 (Maunika loa) Maunika Aina waihowale
 pela ma Kohala, Makai o Ke Kapule
 ma Aina, ma Ailo Ahupuaa Kapoaula
 5 Kihapai Ua mahia, aole hale, he aina
 kahiko nona loa i kawa o Hamohamohā
 aole mea maika

Kaipu kookikua
 A ole maile ua like wa koi ike
 me ka Wahalamia i kai aenei.

9556 Lono Hamakua 13 Oatob 1848
 Kapahu. Kookikua Aole maile
 la. Ua ike au Eha Apana, — Apana ma
 Ahupuaa Mooitiki, Maunika o Ke Nawi
 Aina, ma Kohala Ahupuaa Maunika
 Makai he Pali, ma Ailo Ahupuaa Maunika
 1 Kihapai Ua mahia, aole hale, Apana 2
 (Mawana) Maunika Aina waihowale
 ma Kohala Ahupuaa Maunika, Makai
 Aina waihowale, ma Ailo Ahupuaa
 Kapoaula, 1 Kihapai Ua mahi hapaia
Apana 3 (Maunika) Maunika o Ke Wahala-
 lama Aina, ma Kohala o Ke Hinoulu

Aina, Makai o ke Piana Aina, ma
 Iulo o ke Wahalana Aina no, 4 Kihapai
 Ua mahia, aole hale, Apana 4
 (Maauka wa) Maauka Aina waihawale
 ma Kohala o ke Napule Aina, Makai
 Aina waihawale, ma Iulo Ahupuaa
 Napoana, 3 Kihapai Ua mahia, aole
 hale, Apana 5 Pahala Maauka
 Aina waihawale, ma Kohala Ahupuaa
 Ahaukoi, Makai Aina waihawale, ma
 Iulo Ahupuaa Maunai, he pa Keia
 i hupuaa e au me na mea Kame
 o Maunai pu nohoi i Keia Apana, 2 hale
 no Lono, a noiu he Aina Kahiho mai
 a R. II mai Iole Keakea

Wahalana Iookilia Aole
 maila Ua like loa noiu ike me ka
 Kapaahu i hoi ae nei.

9555

Kapaahu

Maunai. 13 Okeato 1845

Wahalana. Iookilia
 Aole maila. Ua ike au he Apana
 Aina o me ka Apana hale, 4 Apana
 Aina, 1 Apana Pahala hui, aia i
 ke Ahupuaa Moouki, Apana 1
 (Makai) Maauka he Maunai hale
 ma Kohala Koele no ke Koroaiti -
 Makai o ke Paokane Aina, ma Iulo
 o Koiu Aina, 5 Kihapai, Ua mahi
 ia, aole hale, Apana 2 Pahala i hui
 ia me ka Apana 3. Maauka Aina
 waihawale, ma Kohala Ahupuaa
 Ahaukoi, Makai Aina waihawale
 ma Iulo Ahupuaa 1 Kihapai Ua

mahiia, aole hale, Apana 4 Maunika o
Ko Naviwi Aina, ma Kohala o Ko Kuu
ann Aina, Makai Aina waihowale, ma
Ailo o Ko Auwae Aina, 3 Kihapai Ua
mahikapaa, aole hale, noiu aku Kona
he Aina Kahiko H.I. Aole mea Keakea

4113

Hokuwaiiaki Samakua 13 Matu 1847
Nalehu Brookia o
ole maita. Ua ike au Eha Apana
Ili Aina Kawowu. Ahupuaa Malama-
hae Apana 1 Maunika Aina waiho-
wale, ma Kohala Ahupuaa Kapoaula
Makai Aina waihowale, ma Ailo Koi
Aina, 1 Kihapai Ua mahiia 1 Hale
nona, Apana 2 Maunika Aina wai-
howale, a pela ne ma Kohala, Makai
o Ko Kainoaole Aina, ma Ailo Aina
waihowale, 1 Kihapai Ua mahi kapa-
ia, aole hale, Apana 3 Maunika Aina
waihowale pela ne a Iuni, 3 Kihapai
aole hale, noiu aku Kona loa
1846 Aole Keakea hou iaia.

8901

Nalehu Samakua 13 Matu 1848
Kainoaole Brookia Aole
maita. Ua ike au he Kule ana Kulana-
hale aia ma Ka Ili Aina i Kihikihi
Ahupuaa Malama-hae, Maunika Koi Ka-
pauhale, ma Kohala he Kahawai, Makai
o Koroikihi (Lulukiwalemi) ma Ailo he
Kahawai, aole i paia 1 Hale nona,
ma Kawelo mai Kona loa 1846 Aole
mea Keakea

Naukana Aoshikiia A olele maile
 Ua like loa kou ike me ka haimaale
 i hai ae nei.

10992

X

Auwae Iramakua 13 Okatō 1848
 Nauku. Aoshikiia A olele
 maile Ua ike au aia i ka Ili Aina
 i Kapakapa Ahupuaa Kapakapa
 Apana mua, Mauka Aina waiho-
 wale, ma Kohala o ke Nahas Pa, Ma-
 kai o kou aia, ma Ailo he Kahawai
 2 Kihapai 1 Pahae, Ua mahia, Apana 2
 Mauka Aina waihowale, ma Kohala
 o ke Pololua Aina, Makai o ke Nahas
 Pa, ma Ailo he Kahawai, 1 Kihapai
 Ua mahia, aole hale, Apana 3 Mauka
 aia o ke konoiki, ma Kohala kou aia
 Makai o ke Nahas aia, pela no ma
 Ailo 1 Kihapai Ua mahia, aole hale,
Apana 4 Mauka o ke Kaneakahu
 aia, ma Kohala - Ahupuaa Moioi
 Makai o ke Kaneakahu aia, ma
 Ailo o ke Kalakualaan " 3 Kihai-
 pai Ua mahi hapaia, aole hale, Apa-
 na 5 Mauka aia waihowale, pela
 no ma Kohala, pela no Makai, ma
 Ailo o ke Kalakualaan aia, Ua ma-
 hia, aole hale, noia aku Kona loa i
 Kawā o K III 1832 aole mea Keakea
Apana 6 ma Kalakahu Kawela, Mauka
 aia waihowale, ma Kohala o ke Mahi
 Aina, Makai o ke Wāhāhee aia, ma
 Ailo Aina Waihowale, 2 Kihapai Ua
 mahia, aole hale, no Kona wahine mai

Kona loaa, i Kawa o H. I. Aole mea Kea-
Kea

Kainoaole Aoshikiia Aole maia
Ua like loa koi ille me ka Naikuu i
hai ae nei.

11999

Wahaloania Jan. 13 Okaato 1820
 Kapahe Aoshikiia Aole maia
 la Ua ille au Elinea Apana, Apana
 (Makai) Mauike, Ke Niuanu aiaa
 ma Kohala Aina Waihowale, Makai o
 Ke Kapale Aina Pula no ma Hilo, 2
 Kihapai, aole i mauike, aole Hale, Apana
 3 i Ke Hi Aina i Haunatani, Mauike
 ma Kohala, Makai, Aina Waihowale
 ma Hilo Ahupuaa Moiki, 1 Kihapai
 Ua mauike, aole Hale, Apana 3 Ahu-
 puua i Manai, Mauike Aina waiho-
 wale, ma Kohala Ahupuaa Moiki
 Makai Aina Waihowale, ma Hilo
 Ahupuaa Kapoanua, 1 Kihapai -
 Ua mauike 1 Hale, nona aole i faia
Apana 4 Mauike o Ke Nanaikuu Aina
 ma Kohala Ahupuaa Moiki, Makai
 Aina Waihowale, ma Hilo Ahupuaa
 Kapoanua, 3 Kihapai Ua mauike, aole
 Hale, Apana 5 Ahupuaa Manai, Mauike
 ke pale o Ke Ahupuaa Manai, ma Kohala
 Ahupuaa Moiki, Makai Komiki
 ma Hilo Ahupuaa Kapoanua, 2 Kihapai
 Ua mauike, aole Hale, ke aina Kahiho
 onai ma Mauike maui, i Kawa o H. I.
 Aole Kea

Lono Aoshikiia Aole maia Ua -

X 876

Kahawalu

Manakia

14 Otao 1848

Kopai (Korohiki) Kootikiia

A olelo maila Ua ike au Ekele Apana
 Eua Apana Aina 1 Apana Pahale
Apana mua Pahale, aia i ka Ili
 Aina haas Ahupuaa Waipio, Maunaka
 Koi pa, ma Kohala Aina waiho-
 wale, Iula no apani Ua paa i Ka
 pa. Ekele hale noia Ke noho nei
 no malaila Apana Eua Maunaka.
 Maunaka Ili Aina, ma Kohala o Ke
 e Halepo ma Aina, Maunaka o Ke Kuali
 Aina, ma Ili o Ke Kuali Aina, 7 Loi
 Ua mahia, aole hale, Apana 3, Maunaka
 o Paaka Ili Aina, ma Kohala o Ke
 Kaulikani Aina, Maunaka o Ke Halepo
 Aina, ma Ili Aina waihowale, 15 Loi
 Ua mahi kopai, aole hale, he Aina
 Kahiko no Kona Aole nua Keakea

7950

Kootikiia

Manakia 14 Otao 1848

Kauai B. Kootikiia A olelo

maila. Ua ike au aia i ka Ili Aina
 i Pahupohaku Ahupuaa Waipio, Apana
 Pahale Maunaka o Ke Kalaone Aina
 ma Kohala o Ke Ohu ma Pa, Maunaka
 o Iilita Ili Aina, ma Ili Ili no
 Ke Korohiki Ua paa i Ka pa, 7 Loi
 Ua mahia 2 Hale noia, Apana 2
 Maunaka Ili Aina o Koloaki 2 ma Ko-
 hala Aina waihowale, Maunaka o Ke Ka-
 laone Aina, ma Ili Aina waihowale
 24 Loi Ua mahia, aole hale, no

Kuakini mai Nova lona 1139 Aole mea
hea hea a hiki i Keia la.

Samakakiki. Aoshikia A
olelo maila Ua like wa Keia me
me ko Hawaii Pa i hai ae nei

X7957

Kooluli Hamakua 14 Olatu 1848

Opunui. Aoshikia A olelo mai
la. Ua ke au aia i Ka Ili Aina i Ka-
iapalea 1 Apana, Ili i Punaakane
1 Apana, — Ili i Punaakane 3 Apana
Apana mua, Mauka o No Makaiawa
ula Aina, ma Kohala he Pali, Makai o No
Keia Aina, ma hiko he pali, 17 Loi Ua
mahia, aole hale, Apana 3. Mauka
he Loi Koele ma Kowhiki (Kohauapila) a Iela
no ma Kohala, Makai o No Kekuke
Aina, ma hiko Aina waihouale 36 Loi
Ua mahia, aole hale, Apana 3. Pahab
Mauka Aina waihouale, ma Kohala
he Kahawai, Makai Aina waihouale
ma hiko he Laau ma Kowhiki (Aau)
3 hale nona Ua paa i Ka papohaku
ka hale. Apana 3 i Ka Ili Aina i Pu-
naakane, Mauka o No Kohalo Aina
ma Kohala Aina waihouale, Makai
o No Nihana Aina, ma hiko Aina
waihouale, 18 Loi Ua mahia, aole
hale, Apana 4 i Punaakane, Mauka
Aina waihouale, Iela no a puui, 1 Kihia
paa Aina maos Ua mahia, aole ha-
le, he Aina Kahiko no Nova man Ma-
kua Aole mea hea hea a hiki i Keia
la.

Kapāin Aōhikiā A olelo maile
Ua like loa kōin ike me ka Opusuni
i hāi ae nei

7878

Kauna Hamakua 14 Okatō 1848
Kapāin (Kōnōhiki) Aōhikiā
A olelo maile. Ua ike au aia i ke
Ahuwāna i Wāipio, Apana mua,
Pahale Ili Aina i Kuala, Maika he
kaletula, ma Kōhala he kaletula a
me Kōnōhiki, Makai he Iōki no ke Kō-
nōhiki, ma Ili Aina Wāihwale, Ua
pae i ka pa, 1 kaletula nō. O keia
pa, ua keakeaia, a ua holo kōi, Ua
kōhikiā o Kauna no Kōna pa ana
i Kahi o Kealanakūle. Ua ae au e
hoihoi aku kōna wahi. Apana 2
i ka Ili Aina i Kōmaka, Maika he
aina wāihwale, ma Kōhala ili Aina
Kuhāoi, Makai Iōi Kōle no ke Kō-
nōhiki, ma Ili he kahawai, 17 Iōi
Ua mahi hapaia, aole hale, Apana 3
Maika o ke Ili Aina, ma Kōhala
aina wāihwale, Makai o ke Kōalema-
kūle Aina, ma Ili Aina Wāihwale
5 Iōi. Ua mahiā, aole hale, no lakou
oia Aina K. I. Aole keakea

7879

Kaalemanakūle Hamakua 14 Okatō 1848
Kālūli. Aōhikiā A olelo
maile Ua ike au aia i ka Ili Aina
Ahuwāna Wāipio Kōmaka. Apana 1
Pahale i ka Ili Aina i Wāipio, no ke
Kōnōhiki wale no oia palena a pūni,

Ua paa i ka pa, 3 hah nona, Apana 2
 i ka Ili Aina i Papahānaua, Māuka
 Kōi Aina, ma Kohala he Kahawai,
 Makai Aina no ke Kōnōhiki, ma Aie
 he pali, 60 Loi Ua mahia. Apana 3
 i ka Ili Aina i Salākea, Māuka o ke Kōa-
 mōkū Aina, ma Kohala o ke Kōiwi Aina
 Makai o ke Kōmōkū Aina, pela no ma
 Aie 1 Loi Ua mahia, aole hāe, Apana 4
 i ka Ili Aina i Hūnaka, Māuka o ke
 Kōiwi Aina, ma Kohala Ili Aina o Pa-
 pahānaua, Makai, Kōnōhiki, ma Aie
 o ke Kōiwi Aina 3 Loi ua mahia, aole
 hāe, no Opōhi mai Kōma Pahale, oie
 aku Kōma o ka Apana 2, he Aina Ka-
 hiki onai no, no Kōmōkū ka Apana
 i Salākea, no Kōmōkū ka Apana i
 Hūnaka, Ua like ka loa ana.

Opōhi. Kōhiki Aole maia
 Ua like loa Kōi ike me ka Kōhiki
 i nāi ae nei.

47861

Kōaia Hamakua 14 Ohatō 1845
 Kōpāia. Kōhiki Aole
 maia Ua like au Aina i ka Ili Aina
 i Kōala ka Pahale, Aina i ka Ili Aina
 i Paaka ma Apana Aina, Apana ma
 Pahale Māuka Aina waihouale, pela
 no a pūni, Ua paa i ka pa, 2 hāe
 nona. Apana 2 i ka Ili Aina i Paaka
 Māuka o ke Kōiwi Aina, ma Kohala Aina
 Waihouale, Makai o ke Kōiwi Aina
 ma Aie he Aina Kōnōhiki 7 Loi Ua ma-
 hia aole hāe, oie aku Kōma loa 1845 Aole ma-
 kōka.

7856

Hamakakiki

Hamakua

14th March 1845

Kahua.

Brookfield A.

Olelo maila Ua ike au aia i ka Ili
 Aina i Olowalu. Maauka Kou Aina
 ma Kohala he Loko, Makai Ili Aina
 o Olepeola, ma Hilo Ili Aina i Paako
 a me ka Auwai 11 Loi Ua hewa na
 Loi 20 ioko o Kou Kuleana, Ua ma-
 hua ole hale, Apana 3 Pahala, Ma-
 uka Aina waihouale, ma Kohala
 Ili Aina o Muliwai, Makai Ili Aina
 o Olepeola, ma Hilo he Loko noie
 he paa hapa i ka paa, 1 mala Uwala
 Ua mahua 3 hale noie me ka pu-
 nalu. Apana 3 no ka Punalu o
 Kekoi, Maauka o ka Naimpuka Aina
 ma Kohala he koke no ke Konekiki
 Makai o ka Keliholomoana Aina, ma
 Hilo Ili Aina o Mokuwai 9 Loi Ua
 mahua ma Kekoi i mahi, ole ha-
 le. Apana 4 Maauka Aina waihou-
 wale, ma Kohala Ili Aina o Muliwai
 Makai o ka Keliholomoana Aina, ma
 Hilo he Loko noie, Aina maalo, Ua
 mahi hapaia, noie aku no Kolana
 Aina, o ka lani wahi Kahuks noie
 he hou mai au loa 1837 e noie
 ana lani Ole mea Keakea a hiki
 i Keia la.

Hapuu. (Konekiki) Brookfield
 Aina. Olelo maila. Ua ike au aia
 i ka Ili Aina i Hamakua, he ka-
 huahale, noie no na pakea o pua,

179

ole i paia, he kakuahale wale no, ole
e like me kana i palapala'i i Kuleana
nona i hale nona, noni atu Kona wa
1847 Ua hoole au i aia i Kona pa i
Kakau ai ma ke Kuleana.

Kanakahiki Arositika A ole
maila Aole oia Kuleana, e like me Kani
i kai ai ma ka palapala Kuleana.

17859 Kapaka Kamahele 14 Okatopa 1848

Kalua. (Konoheki) Arositika
A ole maila Ua ike au aia i ka Ili
Kina i Kaas Ahupuaa Waipio, i Ape-
na Pahale, Mauna Ili aino Muliwai
ma Kohala Kiri Pahale, Maikai Kono-
hiki, ma Iki he hale no Kupuhe, ole
i paia, ole hale, noni atu Kona, he wa-
hi Kahiho no malou a haawi au i aia
1846 — Apana 3 i ka Ili aino i Pa-
ka, Mauna no Konoheki pela no a
puni, 3 Iki Ua mahia, ole hale,
Apana 3 Mauna no Konoheki, ma ko-
hala o ka Kapai aino, a pela no Maikai
ma Iki aino waihouale, Konoheki,
i Iki Ua mahia ole hale, no Ikihou
mai Kona

Kapai Arositika A ole
maila. Ua ike au ua haawi no, Ua
like wa no Kiri ike me ka Kalua i
i kai ae nei

3736 Waiakane Kamahele 14 Okatopa 1848

See Page 19 Kaaeae 2 (Konoheki) Aro-
sitika A ole maila Ua ike au i Iki

Apana i ka Ihi Aina i Uluhala
 Ahupuaa Waipii. Apana mua
 Mautka Noi Aina, ma Kohala Ihi
 Aina o Matatoo, Makai o Noi Aina
 mo, owau no ma Iulo, 13 Loi Ua ma-
 hii, aole hale, noi aku Korra loa
 1845 Aole mea keakea a hiki ikeia
 la.

Apana 2 i ka Ihi Aina a
 Kalo~~o~~kin 2, Mautka o Koloakini 1, ma
 Kohala o ka Kapaka Aina, pela no a
 pumi 1 Loi Ua mahii, aole hale, he
 Aina kahiko no Kapua ma Korra
 loa 1831 Aole mea nana i keakea

Kamakahiki Irositikiia Aolelo
 maila Ua like wa Noi ike me ka
 Kaacae i hoi ae nei

Kapaka Irositikiia Aolelo
 maila Ua ike au, a ua lohe noi
 e like me ka Kaacae + Kamakahiki
 i hoi ae nei pela no Noi ike

11/20

Naiuti B.

Kamaka 14 Ohoat 1848

Nohopale Irositikiia A
 olelo maila. Ua ike au i keia pa,
 aia i ka Ihi Aina i Muliwai, ma
 ke kemoitiki ma palena a pumi; Ua
 paan i ka paan 3 Hale maila, 1 Hale
 nona, 1 Hale no Ahukalani, ma Ma-
 uha 1 Hale, he Kuleana hale wale
 no ke lakou ikeia ikeia, keia pa
 Ua paan i ka No. 1848 nana wale iho
 no i manaa e hana i pa, ua keakea
 ia e William Bakle (Konoiki) aole
 i hua, ua poma ke keakea ana a

William B. aole, o Nāiwi Kuleana
malaila, o William B. ka mea ku-
leana malaila, Hea lōke au ua hoolo
o Nāiwi i keia Kuleana.

Nāiwi. Irohikīia A olelo
malaila. Hea haaletle au i keia Kuleana
ua hoikoi aku no ke Komohiki W. B.

William B. Irohikīia A.
olelo malaila. Hea ae no wau ma na
mea a pau i pono i keia mānana, a
ina i kuu mai i kahi, kuu no wau
iaia

X 8301

Hapuu Kamakua 14 Okatō 1848
Kaunakai. Irohikīia A olelo -
malaila Hea ike au iaia i ka Ili Aiaia
i Mokuwai, Maunaka Ili Aiaia Ilioa
ma Nohala o ka Moakuaia Aiaia, Ma-
kai Ili Aiaia o Paaka, ma Ili Aiaia
waihōwale 10 Loi, Hea mahia aole
hale, Apana 2 i ka Ili Aiaia i
Papalirawa, Maunaka Aiaia no ke Ko-
mohiki, ma Nohala ke Lōke no Komohiki,
Makai Ili Aiaia, Ketukaoi,
ma Ili Aiaia o Pohakumoo, 5 Loi
Hea mahia 3 hale nōna ua paa i ka
pa, Apana 3 i ka Ili Aiaia i Kalakoa-
li, Maunaka Aiaia no Komohiki, Ilioa
no ma Nohala, Ilioa no Makai, ma Ilioa
he pali, 3 Loi Hea mahi aole hale, Apana
4, i ka Ili Aiaia i Waipaa, Maunaka
Aiaia waihōwale, Ilioa no ma Nohala, Ilioa
no Makai, ma Ilioa Pahale o Nānā, 3 Loi
Hea mahia, aole hale, Apana 5 he Ma-

lawauke Mautka Korohiki jela su
a pumi, 1 Matala ua Kanu ia i ka
Wauke, aole hale, he aima kahiko no Ho-
ma i Kawao H. I. Aole keakea.

Hamamahiki Irohikiia A olelo
maila Ua like loa keia ike me ka
Maaukai i hai ae nei.

X 1884

Hamamahikuaaina (Korohiki) Jan. 11, Olatu 1884

Netoa. Irohikiia

A olelo maila. Ua ike au aia i ka
Ili aia i Koloakiu Ahupuaa Waipii,
he mau mos aia elua keia o Maluae
malua o ka Mosaia, he Kuluana
Kahiko Kona, na Hamamahikuaaina
i hookomo, a e hiki ia lana ke Koku-
pu. i ke keia, Mautka o ke Kahiki
aia, ma Mohala o ke Opumui aia
Maikai o ke Wahakole aia, ma Iilo
loi Koele o ke Korohiki, 37 Loi i mahu
ia, he mau loi waitowale Kahi
3 Pahale, 1 Hale o Maluae iloko o ko-
ma pa, 3 Hale o Hamamahikuaaina
iloko o Kona pa, nolana noia hale,
o ke lana wahi Kahiko mai noia, aole
oua keakea

Ikelihouma. Irohikiia A

olelo maila Ua like loa keia ike
me ka Netoa i hai ae nei.

11037

Ikelihouma Jan. 11, Olatu 1884

Hamamahikuaaina (Korohiki)

Irohikiia. A olelo maila Ua ike au
aia i ke Ahupuaa Waipii. Apana

Mau. okeua 16 Okatō 1848

8479

Koi

Kapaka (Kōmohiti) Kōohitiki
ia. Aolele maila. Ua ike au aia i ka
Ili aia i Kōloatikiki Ahupuaa Wāipio
Maunaka kōiu aia, ma Kōhala oke
kōmohiti a me ka hale, Makai oke Ma-
lūpeaiku aia, ma Ailo ke Kōmohiti
no. 9 Loi, 3 Kula, Ua pae i ka pa
ia ka Pahala, 1 Aolele nōna, oke oke
nōna, loa 1841 Aolele mea Keakea
Ua maui Kapaka

M. 553

Opunui

Lamatum 16 Okatō 1848

Kōmohiti aia (Kōmohiti)
Kōohitiki Aolele maila Ua ike au
aia i ka Ili aia i Kōloatikiki, Ahu-
puaa Wāipio, Ua Apana, Apana
Pahala, Maunaka oke Kōhala aia, ma
Kōhala ke Muliwai, Makai kōiu aia,
ma Ailo ke Kōmohiti no Kōmohiti. Ua pae
i ka pa. 2 Aolele nōna me nōna pae,
Apana 3 Aia, Maunaka oke Wāipio
aia, pela no ma Kōhala, Makai
kōiu mau loi, pela no ma Ailo
10 Loi, 3 Loi ma Kōhala Ua ma-
hina, Apana 3 Maunaka oke Kōhala
aia, ma Kōhala ke Muliwai, Makai
kōiu aia, ma Ailo kōiu aia no
1 Kōhala, Ua maui, aole hale, ke
aia Kōhala maui ma Maunaka maui
i Kawa 16 I Aolele mea Keakea. Pōnana
i Ka aia 183

X 11,582

Opunui

See Page 162

Sam. 14 Octob 1818

188

Kaailuki Arohikaia A olelo
maila. Ua ike au aia i Ka Ili Aina
i Papalimahaia Ahup. Waipio, Mautka
he pali a me Kahawai, ma Kohala,
he Kahawai, Makai o Ke Kolu Aina
ma Iilo o Ke Palu Aina, 10 Loi Ua
mahia, aole hale, noia aku Kona
loaa 1831 Aole mea Keakea a hiki i
Keia la.

X 10961

Waihua, L.

Hamakua 16 Octob 1848

Kamahiakuaaina (Kohukui) Iona
hikiia A olelo maila. Ua ike au aia
i Ka Ili Aina o Koloakini Ahupuaa Wai-
pio Elua, Apana, Apana mua, Pahala,
a me Ka Loi, Mautka o Ke Kolu Aina,
ma Kohala Moaaina o Muliwai, Ma-
kai o Ke Kahili Aina, ma Iilo he
Ke Konoiki, 4 Loi Ua mahia 3 Iola
noho noia Ua paa i Ka pa, nana no
i pa Apana Elua Moaaina o Makiulu
i Koloakini, Mautka o Ke Kolu Aina, ma
Kohala Moaaina Muliwai, Makai o Ke
Kahili Aina, ma Iilo he Ahupuaa, 36 Loi
Ua mahia 3 hale noia, aole i paa, ma
matem aku Kona loaa 1834 Ka Apana
& Loi loaa 1839 he Aina Aupuni Ku-
mu Kula, 3 Loi, e iloko o Keia moa Aole
mea Keakea. Ee mau Apana mahi
hiki iae me Kahi iawahi Ahe ia
wahi Ahe, aole e hiki Ke hoi Ahe
i ma palua.

Heleionua. Arohikaia. A olelo

maila Ua Ike au iua loi lili
 ona he 12 nona oia mau loi i
 like loa me ka Kamahiaikuaa
 i hai ae nei

X 8473

Hoko Hamakua 11 Okatō 1848
 Kamahiaikuaa (Kouhiki)
 Aoshikiia Aolelo maila Ua Ike
 au aia i Ke Ahupuaa Waipio,
 1 Apana, Mauna o Ke Ika au aia
 ma Kohala no Ke Kouhiki, Makai
 o Ke Wailua aia, ma Aie o Ke
 Wailua no, 8 Loi, 2 Kula mahi
 Ua mahia, he aia kahiko mai
 ma mauna mai, no Ke nōhiki Ke-
 kahi mau Loi iloko Aole me ka
 Kea iaia

X 10960

Wahakole Hamakua 11 Okatō 1848
 Kamahiaikuaa (Kouhiki)
 Aoshikiia Aolelo maila Ua Ike au aia
 i Ka Ili aia o Koloaia Ahupuaa
 Waipio 2 Apana, Apana mauna
 Mauna o Ke Mauna aia, ma Kohala
 Ili aia o Muliwai, Makai Ili aia
 o Koloaia, ma Aie Kouhiki he Ahup.
 35 Loi, 1 Loi o Ke Kouhiki iloko, Ua
 mahia, aole hale, Apana Pahale
 Mauna o Ke Aiehuna pa, ma Ko-
 hala Kōn pa pa, Makai o Ke Ma-
 nae pa, ma Aie o Ke Aiehuna pa,
 Ua pa i Kapa, 1 hale nona he aia
 kahiko mai a K. I mai Aole me ka Kea

4116

Keai Hamakua 16 Okatoh 1848
 Pale. Arohikua A ole maila
 Ua ike au aia i ka Ili Aina i Ka-
 mahaia Ahupuaa Kukuikahala, 4 Apana.
Apana 1 (Makai) Mauka Loi
 Kupupele no ke Konoehiki, ma Kohala
 Aina Waihouale, Makai he pali, ma
 holo Aina Waihouale, 5 Loi. Ua ma-
 hua, aole hale, Apana 2 Mauka oke
 Kenuwelu Aina, ma Kohala he pali
 pela no a puni, 10 Loi Ua mahua
 aole hale, Apana 3 Kahuahala, Mauka
 Koi Aina, ma Kohala Aina Waihoua-
 le, pela no a puni, aole i paia 3 Hale
 nona, Apana 4 Mauka Aina waihou-
 wale pela no a puni, 3 Kihapai Ua
 mahua, aole hale, i ke lalou Aina Ka-
 hiko ia no na makua mai i Kawa o
 H. I Aole mea Keakia

Kekuke. Arohikua A ole maila
 Ua ike wa Koi ike me ka Pale
 i hui ae nei

4116 B

Pale Hamakua 16 Okatoh 1848
 Kekuke. Arohikua A ole
 maila. Ua ike au aia i ka Ili Aina
 i Kananakaualehu, Ahupuaa Kukuikahala,
 5 Apana. Apana 1 Pahala no ke Ko-
 noehiki ma palena a puni, aole i paia
 2 Hale nona, Apana 2 Mauka oke Ku-
 lawaia Aina, ma Kohala he pali, Ma-
 kai Koi Aina, ma holo oke Kuluwain
 a me ka pali, 7 Loi Ua mahua, aole
 hale, Apana 3 Mauka Aina waihou-

pela no a pumi, 3 Kihapai Ua mahia
hapa, aole hale, Apana 4 (Maunaka)
no ke Konoitiki na palena a pumi,
2 Kihapai. Ua mahia, aole hale,
Apana 5 i ka Ili Uina i Muliwai
Maunaka he Loi no ke Konoitiki pela
no a pumi, 1 Loi Ua mahia, aole
hale, he aina kahiko no Kona man
Kupuna mai a K. I. O ka Apana 5
i ka Ili Aina i Muliwai loa 1845 no
Kaukaa mai Kona Aole nea Kea-
kea.

Keai. *Archilia* Aolelo maila
Ua like wa koe ike me ka Keku
i hoi ae nei.

H. H. G. B.

Kohuke Hamakua 16 Oator 1848
Kohi. *Archilia* Aolelo
maila Ua ike au aia i ka Ili
Aina i Kahanakaualehu Ahupuae
o Kukuikiale Apana mua Pahala
no ke Konoitiki na palena a pumi,
aole i paia, aole hale, ua makaukau
e Kukupulu. Apana 2 Maunaka o ke
Pala Aina, ma Kohala Aina waiho-
wale, Makai Ili Kolu, ma Ailo o
ke Kaiaokiki Aina, Apana 3
Maunaka Aina waihowale, pela no
a pumi, 2 Kihapai Ua mahia
aole hale, Apana 4 no ke Konoitiki
na palena a pumi, 2 Kihapai. Ua
mahia, aole hale, Apana 5 Maunaka
o ke Keai Aina, ma Kohala, & ~~Kauka~~
a ma Ailo he pali wale no, he aina

Kahiko no na Maatua loa i Kawa o N.I.
Aole mea ke oia

Pale Irokihia i ole
maia. Ua like wa kou ike me ka
Maui i hoi ae nei

78/2

Kaiama Namoku 16 Oatoh 1848
 Kalia. Irokihia Aole mai
 Ua ike au aia i ka Ii aia i Kaa-
 maunooaan Ahupuaa Kukuikaae
 Maaka he pali pela no a puni, 1 Loi
 1 Kihapai malo Ua mahia, aole
 hale, Apana 2 Maaka o ko Kapai
 aia, ma Kohala he Pali, Makai aia
 no ke Konoiki, ma Iilo aia no ke
 Konoiki 6 Loi Ua mahia aole hale,
Apana 3 Maaka o ko Kapai mau
 Loi, ma Kohala he pali, Makai no
 Kapai no, ma Iilo he Alani a me
 ka pali, 3 Loi Ua mahia, aole hale,
Apana 4 Maaka no ke Konoiki
 ma Kohala Ahupuaa Kukuikaae,
 Makai no Kapai no, ma Iilo aia
 no ke Konoiki, Apana 5 Maaka
 aia Waihowale, ma Kohala Ahupuaa
 Kukuikaae, Makai aia waihowale
 ma Iilo o ke Kalawala Hale, 31 Loi
 Ua mahia 1 Hale nona, aole i pa ia
Apana 6 Ii aia Kapuakane, Ahupuaa
 Kukuikaae, Maaka o ko Kaholo aia
 ma Kohala aia waihowale, Makai o
 ke Kaholo aia, a pela no ma Iilo,
 6 Loi Ua mahia aole hale, he wahi ka-
 hiko mai no Kawa loa Kawa o N.I. Aole

mea keakea

Kaiaotiki. Hōhikīia
Aole maila ʻUa like loa kōi ike
me ka hāia i hoi ae nei

3757

Ahukini Hanakua 17 Okatō 1888
Kuaana Hōhikīia Aole
maila. ʻUa ike au aia i ka Ili aia
i Pohakūmō Ahupuaa Waipio
i Apana Pahale, Mautia aia waiho-
wale, ma Kohala Ili aia o Papalina-
wao, Makai o ka Nana aia, ma Ili
Ili aia o Hanairopuna, ʻUa paia
na Kaina i pa, 2 hale no Kaina,
aole Kuleana o Ahukini, mamuli o
Kaina ka Ahukini hoopi ana, me
he ano Kōkuaia, 11. Kōmōna mai
ko Kaina loa i Kawa o K. I. Aole
mea keakea a hiki i Keia la.

Kūiwihoa. Hōhikīia Aole
maila. ʻUa like loa kōi ike me
ka Kuaana i hoi ae nei. Enana ike
uoa ~~22~~

70918

Uona Hanakua 17 Okatō 1888
Kaule. Hōhikīia Aole maila
ʻUa ike au aia i ka Ili aia i Maika-
ika Ahupuaa Waipio, no Uona no
Keia Ili aia, mai Kōma mau Kū-
puna snai, a i Kōma mau maika
a ia Uona no i Keia wa, i Keia la
ke mohe nei no oia. O ka mea ililo ai
Keia he pōe hana lakou malalo o
K. I. he haku Ahukia ka lakou hana
molaila ʻUa liloa Keia aia ia lakou

Ua lilo ma pona a pau o ka Aina, Koe
 no Kahi o Ke Kanaka. Ua like ka lilo
 ana o keia mau Ili iaia o Pukekoe.
 Ua lilo Kahi pona i Kawai Koe ke Kulu.
 A ua lilo no au i ka lilo o Kahi ili
 aina o Ulupala no Hoapiliwahine mai
 i Kawa ia N. II ka haawi ana mai a
 Hoapiliwahine i haawi ia mai no i
 uteru no ka hana ana i ka Ahuula
 ia Uona no. 2 hiki 1846 pai ia o Wai
 Kulu no. he nui no ma Aina eae o Kona
 mau mauna, aole nae au i ke, he pae
 e no Kahi i ike noia mau aina, e like
 one Kona i hoopii aku nei.

(Wailua. Hoohikua Aolelo mai
 la Ua like loa Koe ike one Ka ^o Hauka
 i kai ae nei.

X 8477

Kauiwihoua Hamakua 17 Oatob 1848
 Pahau. Hoohikua Aolelo
 maila Ua ike au aia i Kouhaou Eua
 Apana, Apana (Makai) Mauna Ili
 Aina Pohakuono, ma Kohala Ili Aina
 Waiipa, Makai Aina Waihowale, ma
 Kilo ke pali, 9 Loi 2 Kulu, Ua mauna
Apana 2 (Mauna). Mauna Loi o Ke
 Koro hiki, ma Kohala Ili Aina o Kouha,
 Makai Ili Aina o Papalahana, ma Kilo
 Ili Aina o Kuna, 9 Loi Ua mauna
Apana 3 i ka Ili Aina i Waiipa, Mauna
 o Ke Opiki Aina, pela no a pua, 10 Loi
 1 Loko, Apana 4 Pahale 4 Sak nona a
 one Kona pae, no Opiki nui Kona
 a one Kapaia Aole one Kona

Koawakeake. Brohikiia A olelo maila
Ua like loa Kou me me ka Paha
i hai ae nei.

8475

Mauikeani Hamakua 17 Oatoh 1848
Mauike. Brohikiia A
olelo maila Ua like au aia i ka Ili
aina i Mokapu Ahupuaa Waipio
Apana 1 i ka Ili aina i Mokapu,
Mauike o ko Koupike aina, ma Kohala
he Auwai, Makai o ko Makaiaweawea-
wentaaina, ma ¹⁸⁴⁸ Hele he Auwai, 8 Ioi
Ua mauike, Apana 2 Mauike Ili
aina Wailele ma Kohala Aina oke
Kouhiki, Makai he Auwai, ma Hele
o ko Makaiaweawea-
wentaaina, 4 Ioi Ua
mauike, aole hale. Apana 3 Mauike
aina Waikowale, Iela no a pueni,
1 Kihapai. Apana 4 i ka Ili Aina
i Koupapoulan Mauike o ko Kahuna
aina, Iela no ma Kohala, Makai o
ko Kalawai Aina, ma Hele o ko Ka-
huna Aina no. 2 Ioi Ua mauike
aole hale. Apana 5 i ka Ili Aina i
Salakoa, Mauike o ko Kaunamahi
aina, ma Kohala o ko Louwakaawe
aina, Iela no Makai, ma Hele he
pali, 1 Kihapai. Mauike. Apana 6
i ka Ili Aina Koupalinawa, ma ke
Kouhiki ma palena a pueni, 1 Male
Ua mauike, Apana 7 Mauike o
ko Keliimahiai Aina Iela no a pueni
ma Naailiki aku Kou, loa 1837. Aole
mea Keake.

Pasano. Aoshitikiia A olole maila. Ua like loa koin ike me ka Moauha i hoi ae nei

Pahan. Aoshitikiia A olole maila. noua oua mau Apana Aina e like me ka Moauha i hoi ae nei.

X 19782

Papau ~~Manakua~~ 17 Okatot 1848
 Keawekolohē. Aoshitikiia A olole maila. Ua ike au aia i ka Ili Aina i Papalahana, Apana 1 Manka Konohiki, ma Kohala Konohiki jela no a jumi, 9 Soi Ua mahia, aole hale, Apana 2 i ka Ili Aina i Waipao no ke Konohiki ma palena a jumi, 2 Soi Ua mahia, Apana 3 i ka Ili Aina i Papalahana. Manka o ke Naailuhi Aina ma Kohala Aina waihouale, jela no a jumi, 10 Soi Ua mahia i hale noua, Apana 4 Manka o ke Naailuhi Aina jela no ma Kohala, Manka o ke Kalia Aina, ma hila o ke Naailuhi Aina no, i Mala Wauke, Apana 5 Manka Aina waihouale, jela no a jumi, i Kihapai Ua mahia, Noin alu ka Apana ma mau, no Opitahi alu kekahi, no Kahu li ka Apana ma Papalahana

Kaluli (Konohiki) Aoshitikiia A olole maila Ua like loa koin ike me ka Keawekolohē i hoi ae nei.

X 19784

Kealoha Manakua 17 Okatot 1848
 Kapaka (Konohiki) Aoshitikiia A olole maila. Ua ike au aia i ka Ili

Aina o Kolokuni Ahupuaa Waipio
Maunaka o ke Kealoha 2 Aina, ma Naha-
la he pali, Makai kōi ili Aina, ma
hilo he Kahawai 11 Loi 1 Malawauke
2 Kula Ua ma'ohia, he pōe Kāhiko
lakou no Na Aina, he kōu mai Aie
loa 1842 Aole mea Keakea.

X10996

Pāhee Hamakua 17 O'kato 1848
Kahawala. Aoshikiia A
olelo maila, Ua ike au aia i ka
Ili Aina, i Paaka Ahupuaa Waipio
Apana 1 Pāhale, Maunaka o ke Ma-
panu mau loi, ma Kohala he loi ou
ke Kōnōhiki, Makai he loi ou Kapaka,
ma hilo he Kahawai, Ua pāia, 2 hāle
nōna, Apana 2 Mo'owai, Maunaka
o ke Kāaea Aina, ma Kohala he
Auwai, Makai o ke Kūwala Aina
ma hilo he Auwai 8 Loi Ua ma'ohia
aole Kula, he Aina Kāhiko nōna, loa
i Kawa o K. I. Aole mea Keakea
Kūwala. Aoshikiia Aolelo maila
Ua ike loa kōi ike me ka Ka-
hawala i hāi ae nei

X10565

Ohule B. Hamakua 17 O'kato 1848
Kēkēa (Kōnōhiki) Aoshikiia
Aolelo maila, Ua ike au aia i ka
Ili Aina i Pāhupohaku Ahupuaa
Waipio he Pāhale, Maunaka Kōi
pa, ma Kohala he Alauni Makai
Ili Aina Hilo, ma hilo kōi
Aina; Ua pāia 2 hāle nōna a

me na mea Kani, oia i aku Kona
loa 1841 Aole mea Keakea. Enana i Kona
194

2195

Kaohulu (Wahine) Hanaoia 17 Okatot 1848
Maka. Irohikaia Aole maile
Ua ike au aia i ka Ili aia Iilitoa
Ahupuaa Waipio. Eua Apana, -
Apana Pahale, Mautka o ko Kuma-
una, ma Kohala he pali a me ka
Kuliwai, Makai o ko Kahuli Hale,
ma Hele he Loko Konohiki, Ua paa i
ka pa, i ona hale, noiu. i Hale, no
Kahuli i Hale, no Humama i Hale,
he Kuleane Hale wale no ko mation -
i Loko nou, Apana 2 Aina, Mautka
o ko Kaai aia, ma Kohala he Loko, -
Makai o ko Keawe aia, ma Hele he
Kahawai, 9 Loi Ua mahia i Kula,
he aia Kahuo loa i Kawa o K. I. Aole
mea Keakea a hiki i Keiawa.

X 3757
(From Page 188)

Ahukini (Apana 2) Hanaoia 17 Okatot 1848
Kaeo. (Konohiki) Irohikaia A
ole maile Ua ike au aia i ka Ili aia
i Hanaoia o Puna, Apana 2 Mautka o
Pohakuono Ili aia, ma Kohala o Papa-
linawa, Makai noiu aia, ma Hele
he pali. 19 Loi, 3 Kula Ua mahi Kapaia
Apana 3 i ka Ili aia i Kuliwale, Man-
ka o ko Kaeeae aia, ma Kohala o Pahu-
johaku ili aia, Makai o Mokuwa ili
aia, ma Hele noiu Loi, 3 Loi Ua
mahia no Kaeeae aku Kona, loa 1839
1840 paha Aole me a Keakea.

Kauihona. Irokihia A olele maila
 He like loa Noia ike me ka Kaveno i
 hai ae nei

Apana 2

From 192 P. Samakua 17 Okatō 1868
 Kaolulu (Wahie), Irokihia A
 olele maila. He ike au aia i ka Ili
 Aina, Iiiloa, Maauka o ka Maikona
 aina, ma Kohala he Ili, Makai o ka
 Kaui Aina, ma Iilo Kōnōhiki, 8 Ili
 1 Kula. He mauiia noia atū no Kona
 loa, Kawa o K. I. Aole mea Keakea

9929

X
 Luai Samakua 17 Okatō 1948
 Huaana. Irokihia A olele
 maila He ike au aia i ka Ili Aina
 i Kūnaka a me Ulu-pala, Ahupuae
 Wai-pio, Apana 1 i ka Ili Aina i
 Kūnaka, Maauka o ka Kāua Aina
 ma Kohala Ili Aina o Papalahana
 Makai o ka Kaalamakūle Aina, ma
 Iilo he Kahawai 10 Ili, 1 Kula, He
 mauiia, 3 Kala noma, Apana 2, Ili
 Aina i Ulu-pala, Maauka no ke Ahupuae
 ni, ma Kohala Ili Aina o Nāhōkō
 Makai o ka Wāhōkane Aina, ma
 Iilo he Kōnōhiki, 10 Ili, aole Kula
 aole Kala. He mauiia no Kāaee
 atū Kona i Kawa o K. I. Aole mea
 Keakea

Kauihona Irokihia A olele
 maila, He like loa Noia ike me ka
 Huaana i hai ae nei.

8908

Hoosio Hamakua 17 Oatobā 1848
 Kaaviwi. Hoohikīia A olelo maika
 Ua ike au aia i Ka Mī Aina i Kaaviki
 a me Kaamui, Ahupuaa Waipio, 3 Apana,
 ma, Apana 1 i Ka Mī Aina i Kaaviki,
 Maunaka o Ke Kalamas Aina, ma Kohala
 o Ke Aina, Maikai noiu no, ma Hilo
 Mī Aina o Kaamui, 7 Ioi, Ua maika-
 paia, aole hale. Apana 2 (Maunawa) 7
 Maunaka Ke Aina, a me Ke Kalamas, ma
 Kohala he pale, Maikai o Ke Aina no, ma
 Hilo noiu no, 1 Maunawa, aole i ma-
 hūia, aole hale, uia Ka Hale iwaena o
 Kaamui a me Kaaviki, Apana 3 i Ka
 Mī Aina i Kaamui, Maunaka Mī Aina
 Kaaviki, ma Kohala o Ke Kalamas
 Aina, Maikai o Ke Kalamas no, ke Ioi
 Kōke a me Kamaea, ma Hilo, 10 Ioi Ua ma-
 hūpaia, he aia kahiko Keia nona
 loa i Kawa o M.I Aole maika.
 Maika Hoohikīia A olelo maika
 Ua ike loa noiu ike me Ka Kaaviwi
 i hāi ae nei.

11263

Maunakua Hamakua 17 Oatobā 1848
 Kahosmai. Hoohikīia A
 olelo maika. Ua ike au aia i Ka Mī Aina
 i Mokuwai Ahupuaa Waipio Pahala aia
 i Ka Mī Aina Olowalu, Maunaka Mī Aina
 Hilo, ma Kohala Ke Aina, Maikai
 o Ke Kalamas Aina, ma Hilo o Ke Kama-
 ea Aina, Ua pua hāpa i Ka pa, 2 Apana
 ma, Apana 2, i Ka Mī Aina i Olowalu

ke hāu, no ke kōwhiri na palena a
 pūni, Apana 3 i ka Ii Aina i
 Mokuwai, Māuka Ili Aina
 ma Kohala Olowahu Ii Aina, Makai
 o Paaka Ii Aina, ma Ailo Kōwhiri
 o Loi, Ua māhūa, aole hāe, Apana 4
 i ka Ii Aina i Pāwiliwili ke Māka-
 hūa, no ke kōwhiri na palena a pūni,
 2 Māka Ohia, Ua māhūa, Apana 5
 i ka Ii Aina, i Pāwiliwili, no ke kōwhiri
 na palena a pūni, 3 Kūmū-
 Loulu, loa i Kawa o H. I. ma
 Kōwhiri mai, Aole mea keakea.

Māka. Arohikūia Aole
 maila Ua lūe loa Kōi i ke
 ko Kahoomai i hāi ae nei.

Hawilitēpaa

Hāmākena 19 Okele 1848

W. Kōwhiri. (Kōwhiri)

Arohikūia Aolelo maila. Ua ike
 au aia i ka Ii Aina i Kōwhiri
 Ahūpuaa Wāpū 2 Apana, Apana 1
 Pahale, Māuka o ko Kohala Ii Aina
 Ma Kohala, ke Kahawai, Makai Aina
 no ke kōwhiri, ma Ailo Kōi Aina
 Ua paa hāpa i ka pā, 3 Māka noho
 nōna, 6 Loi, Ua māhūa, Apana 2
 ke Kūla, Māuka Ii Aina Wāpūwale
 pūla no ma Kohala pūla Makai, ma
 Ailo Ii Aina o Salakea, 1 Kōhāpai
 Ua māhū hāpāia, noho ake no Kōi
 loa i Kawa o H. I. Aole mea keakea

8485

Maanoho I. Samakua 17 Okatob 1848
 Pahaeia (Korohitiki) Arochitika
 Aolelo maila. Ua ike au aia i ka Ili Aina
 i. Paele Ahupuaa Waipio, Maauka no
 ke Korohitiki ma Kohala Ili Aina. Mo-
 Kapu, Maikai Ili Aina. Kauhikuhii
 ma Iito no Korohitiki, he 10 Loi. Ua ma-
 hua, aole hale, Apana I. no Korohitiki
 na palena a puni, he Kahuahale Kona
 malaila, aole he Loi, waa 1844 Aole mea
 Keakea

Papan Arochitika Aolelo maila
 Ua ike au aia ike me ka Pahae i
 hai ae nei.

10166

Maaka Samakua 17 Okatob 1848
 Niiwi (Korohitiki) Arochitika A
 olelo maila. Ua ike au aia i ka Ili
 Aina Iiioa Ahupuaa Waipio, 1. Apana
 Maauka. Ke Kahuahale Aina, ma Kohala
 Ili Aina. Kauhikuhii Maikai, no
 Kauhikuhii, ma Iito he Loi no ke
 Korohitiki, 8 Loi, 2 Kula, Ua mahi ha-
 paia, aole hale, he Kaawale Kona hale,
 aia i loko o ke mana pa, nui aia Kona
 waa i Kawa o No. 1. Aole mea Keakea.

9839

Kauhikuhii Samakua 17 Okatob 1848
 Kaula (Korohitiki) Arochitika
 Aolelo maila. Ua ike au aia i ka Ili
 Aina. Olowahu Ahupuaa Waipio Hawaii
 Apana Pahae, Maauka o ke Ekaaka

aina, ma Kohala Loi no Korohitiki
 Makai no ke Korohitiki no, ma Ailo
 no ke Korohitiki no, aole i paha haka
 onna, Apana 2, Mauka Noin Aina
 ma Kohala he Loko, Makai Korohitiki
 no, ma Hele o Ke Kapaia Aina, 7 Hoi
 Ua mahia noiu oia Kona loa 1837
 Aole mea Keakea

9830

Kahorimai Iamona 176 Katot 1828
 Kalua (Korohitiki) Aoo-
 hikiia Aolelo maila. Ua ike au aia
 i ka Ili aia i Mokuwai Ahupua
 o Waipio Hawaii 5 Apana, Apana
 mua, Mauka o Ili oia ili aia
 ma Kohala Ili aia Olowalu, Makai
 o ke Koko aia, ma Ailo he Auwai,
 9 Loi Ua mahia, aole hale, Apana 2
 Kula mator Ili aia Olowalu, Mauka
 no ke Korohitiki, Pela no ma Kohala
 pela no Makai (he Loko) ma Ailo o
 ke Ekaaka aia, 1 Kihapai Ua ma-
 hia, Apana 3 i ka Ili aia i Moku-
 wai, no ke Korohitiki ma palena
 a puni, 1 Kihapai Ua mahia,
Apana 4, i ka Ili aia i Mokuwai
 no, no ke Korohitiki ma palena a puni,
 1 Kihapai Apana 5 Ili i Mokuwai
 no ke Korohitiki ma palena a puni,
 1 Kihapai Ua mahia, noiu oia
 Kona o ke Kula i Olowalu.
 Maaka. Aohikiia Aolelo
 maila Ua ike wa Koni, ke me

Ka Kalua i hai ae nei Ua ike au
i na Nihopai i Muliwai, i Mokimua

9827

Kipapamui Iamakaue 17 Okatō 1842
Maka. Irohikua A ole
maila Ua ike au aia i Ka Ili aia
i Kaakepa, Ahupuae Waipio. 1. Apana
Apana 1 Pahale, Maaka Ili aia
Punalua, ma Kohala o Muliwai Ili
aia, Makai o Ke Kaunakaa aia,
ma Iilo ke Loi Kōle, Ua pae i Ka
pa, 2 Hale nona, Apana 2 Maaka
o Ke Kaunakaa aia, ma Kohala, Mu-
liwai Ili aia, Makai o Puenoni
Ili aia, ma Iilo Ahupuae o Kahawai,
14 Loi Ua mahia i Kula, Ua nūhi
ke wahi Kahiko mai no Kona loa K. I
Aole mea Keakea o Iuli i Keia la.

Ohu. Irohikua A ole maila, Ua
like loa Kōi ike me ka Maka i hai
ae nei.

hauk

1 Apana i Ka Ili aia i Kōle Maaka
o Ke Kuakaheta aia, ma Kohala o Ke
Nāhāho aia, Makai o Kāao Ili aia
ma Iilo ke Kahawai, 10 Loi Ua mahia
Aole Keakea. Aole Kūlana o ka helu 8496

8203

Kamohāmo Iamakaue 17 Okatō 1841
Kalua Irohikua A ole
maila. Ua ike au aia i Ka Ili aia
i Kaao, Ahupuae Waipio Hawaii
1 Apana Maaka o Kaao 2 Ili aia

ma Kohala Iki Kōle no Kōmohitiki
 Makai o Kōloakūmū, ma Iki
 o Kōhūkalama, 6 Mōo aīna, Ūa
 mahi hapaia 6 Ioi no ka Hōkūaina
 3 Hale nona a me Kōna Ipe, he aīna
 māhūa loa H. I. Aole meā Keākea
 Ohukē. Kōhūkūia. Aolelo māia
 Ūa ike loa Kōmō Iki me ka Kōlū
 i hāi ae nei.

11286

Maunakūi

Kamāhā 17 Oatā 1844

W. Kōmohitiki. Kōhūkūia

Aolelo māia. Ūa ike au he Kōlū-
 na meā Kōmō wale iho o ka Maunakūi
 māhūa o Kōmō Kōhū, Ūa ae
 no au o ma meā Kōmō wale o Kōna
Apana 2 i ka Iki aīna Iki. Maunakūi
 o ka Kōhū aīna, ma Kohala he
 Ipe a me ka Kōhūwai, Makai he
 Kōhūwai, Ipe no ma Iki 33 Ioi
 Ūa mahiia 5 Kōhūpai māhūa, aole
 hale, Apana 3 i ka Iki aīna i Kōlū-
 wale. Maunakūi aīna wāhūwale, ma
 Kohala o Wāhūwale Iki aīna, Makai
 o ka Kōhū aīna, ma Iki o Kōhūpai
 Iki aīna, 6 Ioi Ūa mahiia, 3 Hale
 nona, Apana 4 i ka Iki aīna i Kō-
 hū. Maunakūi aīna wāhūwale, Ipe
 no a Ipe, 1 Ioi Ūa mahiia, Apa-
na 5 i ka Iki aīna i Kōhūpai, Maunakūi
 aīna wāhūwale, ma Kohala o Kōlū-
 wale Iki aīna, Makai no Kōmō-
 hitiki, Ipe no ma Iki, 3 Ioi Ūa
 mahiia, aole hale, no Keākea māi

Kona toa 1839. Aole mea Keakea
Heaka (Kona) Aohikiania
A ole maila. Ua like loa Kona ike me
ka W. Kona i hae ae nei.

11962

X

Konahekeheke W. Hanaheke 17 Oatoh 1848
Heaka (Kona) Aohikiania
A ole maila. Ua ike au aia i ka Ili
Aina i Konaheke & Kuaiahape Ahupuaa
Waipio, Apana Mauna Aina waiho
wale, ma Kohala he paai, Makai Aina
waikowale, oia hiko he Konaheke, aole
i paai 3 Ikahehe. Ke nohu nei no
malaila, Apana 2 he 30 Loi ua Kani-
lulu me i hoko o ke Kulaana o na Ka-
naka a me ke Konaheke, he Kulaana
oheo no ke laka, aole me laka i
hoopui ohe, he aia Konaheke loa mai
no kana wahine i Kawa o N.E. Aole
mea Keakea

Kawiliwili W. Aohikiania
A ole maila. Ua like loa Kona ike
me ka Heaka i hae ae nei

7860

X

Kawiliwili to Palau Hanaheke
17 Oatoh 1848
Kahua (Kona) Aohikiania A ole
maila. Ua ike au aia i ka Ili Aina i
Waiale Ahupuaa Waipio Kawai, he Kula-
ana Konaheke wale no keia aole he pa-
he man hake wale no ke laka malaila
o na Konaheke, o ke Konaheke ko mea

Kuleana, he ika no ke Kōnōhiki, he mea
kama ma ka lāna ika o ka Ika Ika.

Apana 2 i ka Ili aia i Waike, ka-
uā no ke Kōnōhiki, ma Kahala he tū
kae. Pāhau he tū kae, ma ka
no ke Kōnōhiki no. 33 tū ka ma
hapa no ka pūnaha ma ka tū
Apana 3 no ke Kōnōhiki ma Kahala a
pūnaha he aia ma ka 3 tūhapa ka
ma ka he aia kahala no ka lāna
lāna 1836 aole ma ka lāna a tū
i ka lāna.

Kāpaka. Kōhiki aole
ma ka ka tū lāna ka tū ika ma
ka kahala i ka lāna

8482

Kama

Kama 17 Oka 1836

Papa. Kōhiki aole
ma ka ka tū aia i ka Ili aia
i Kama, a ma Papahāna, a ma
Kahala Kahala Kahala. Apana
Pāhau i ka Ili aia Waike Kahala
ka aia Waike, ma Kahala,
aia Waike, pūnaha a pūnaha,
ka pūnaha, 2 tūhapa, Apana 2
ka aia Waike, pūnaha a
pūnaha, 6 tūhapa ma ka ka-
pāhau, ka ma ka, aole ka, Apana 3
no ke Kōnōhiki ma Kahala a pūnaha,
9 tūhapa ka ma ka, aole ka, 1 tūhapa
ma ka. Apana 4 no ke Kōnōhiki
aole ka, 1 tūhapa ka ma ka
aole ka, 0 tūhapa ka ma ka

207

Keia loa i Kawa. No. I Aute mea
Keakea.

Malua Arohikia A olelo ma
la. Ua like loa koin ike me ka
Tapan i hoi ae nei

7955

Kahalo

Hamakua 17 Okatopa 1848

W. Kōnōhiki Arohikia A olelo
maula. Ua ike au aia i ka Ili Aia
i Waialeale Ahupuaa Waipio, 2 Apana
Maunaka, Malanawale Ili Aia, ma Kō-
hala he Kahawai, Makai he Kahawai
ma Ailo o Malanawale Ili Aia, Ua
paa kapa i ka paa, 2 Hale noma, 10 Loi
& Kula, Ua mahia, Apana 2 i ka Ili Aia
i Pua Maunaka o Kōhala Ili Aia, ma
Kōhala o Kōhōlomanu he Aia, Makai o
ke Malanawale Aia, ma Ailo he Loi Kōle
no ke Kōnōhiki, 2 Loi Ua mahia, aole
hale, Apana 3 i ka Ili Aia i Kōpāi
Maunaka o ke Kōpāi Aia, ma Kōhala
o Malanawale Ili Aia, Makai o ke
Maunakui Aia, ma Ailo no ke Kōnōhi-
ki, 3 Loi Ua mahia, Apana 4 i ka
Ili Aia i Malanawale Maunaka o ke
Maunakui Aia, ma Kōhala o Waialeale
Aia, Makai o ke Maunakui Aia
ma Ailo no ke Kōnōhiki, 4 Loi Ua mahia
i kapa, 1 Nona wahi Kahiko noia, aole
mea Keakea

Keakea. Arohikia A olelo ma
la. Ua like loa koin ike me ka W. Kōnō-
hiki i hoi ae nei

8469 Kelitohomwana

Hamakua

18 Okatob 1838

Kalua (Kōmohiki) Iro-
hikiia A olelo maila. Ua ite au aia
i ka Ihi aia i Olowalu a me Moku-
wai Ahup. 40000 3 Apana i ka
Ihi aia i Olowalu i Naalapa, Apana
mua, Mānuka no Kōmohiki, Iela
no ma Kohala, Mākaia o ke Ekakua
Aia, ma Ailo o Mokuwai Ihi aia
6 Loi Ua māhūia Apana 3 Mānuka
Kōmohiki, ma Kohala o Muliwai Aia,
Mākaia Kōmohiki, Iela no ma Ailo,
1 Kūhāpai Ua māhūia, aole hale, Apana
3, i ka Ihi aia i Mokuwai, Mānuka
o ke Kōmohiki Aia, ma Kohala
o Olowalu Ihi aia, Mākaia o ke Naai-
kaena Aia, ma Ailo o ke Ihi
aia, 5 Loi Ua māhūia, aole hale,
noia i ka Mōra lā 1838 Aole ma
keakea.

11397

Nāma

Hamakua 18 Okatob 1838

Kuakāhela Irohikiia A olelo
maila Ua ite au kei moe aia o
Dunālua i Apana, Mānuka no ke
Kōmohiki, ma Kohala ke Iela, Mākaia
o ke Nākoko Aia, ma Ailo ke Kāhawai
15 Loi i Kūhāpai 3 Hale oona, Ua mā-
hūia ma loi, Ua pāia ma hale, ke aia
Mākaia maia Mōra lā 1838 Aole
ma keakea

Kealohi Irohikiia A olelo maila
Ua = Kōmohiki ma ka Kuakāhela i kaia

Kamataka

8493

Kohoi

18 Okatoba 1848

X

Naailuhi. Aooohitiia Aolelo mai
 la Ua ike au aia i ka Ili aia i
 Papehinaawa, 3 Apana, Apana 1 Maun-
 ka, ko Kulu aia, ma Kohala he Kahawai
 Makai, ko Kallamatule aia, ma Ailo
 aia waihowale, 16 Ioi Ua ma hia
 aole hale, Apana 2 Maun-ka, ko Kaluli
 aia, ma Kohala ma ke Konehiti, Ma-
 kai, ko Kallamatule aia, ma Ailo
 ma ke Konehiti, 3 Kihapai Ua ma
 hia, aole hale, Apana 3 Pahale, Maun-
 ka, ko Kulu pa, ma Kohala he Kahawai
 Makai ma ke Konehiti, Iela no ma Ailo,
 Ua paia, makaukau i Kukulua ka hale,
 he aia. Ka hika mai no Kone ma
 mea hou ma Konehiti, loa i Kawa
 . K. I Aole mea Keake a hiki i Keia
 la.

Papan. Aooohitiia Aolelo mai la
 Ua ike loa Kone ike me ka Naalu-
 hi i hoi ae nei

8494

Kaaiupe

Kamataka 18 Okatoba 1848

X

Kaaiwi (Konehiti) Aooohitiia
 Aolelo mai la. Ua ike au aia i ka Ili-
 aia i Kaaiwi Ahupuaa Waipio 2 Apana
 na, Apana maun-ka, Maun-ka, Puuoni
 Ili aia, ma Kohala Konehiti, Makai
 . ko Kalaawa aia, ma Ailo, ko Kalua
 aia, 1 Kihapai Maia, Apana 2 Ma-
 un-ka Iiohale ma Puuoni ma Kohala
 he Kahawai, Makai he Ioi Kone, ma

Ailo no Korohitiki no, 1 Soi. Ua maatia
Apana 3 Maaka, Puumoni iti Aina
 ma Kohala Ioi Koele, Makai, ma
 Malauas, aina, ma Ailo Koin Aina
 10 Soi, 1 malauauke Ua maatia,
 aole hale, Apana 4 i ka Ii Aina i
 Punalua. Maaka no ke Korohitiki
 jela no a pumii, 1 Mala Ua maatia
 he Korohitiki au, he mea hou ma e, waa
 keia aina iaia i Kawa, H. I. Aole
 mea keakea.

3737

Waiokaloa Hamakua 18 Okatō 1848
 Kaloa (Korohitiki) Aro-
 hikia Aolele maila Ua ike au aia
 i ka Ii Aina i Olopeola Ahupuae
 Waiipi, Eua Apana, Apana mua
 Pahale, Maaka, Olowalu Ii Aina
 ma Kohala, Maluivai Ii Aina, Ma-
 kai he papuae, ma Ailo, he Ioi Koele,
 Aole i paia, 4 Hale nora me Koina
 juu, 1 Loko. Apana 2 he Ioi Koele,
 Maaka, ma Kohala Aina waihouale,
 Makai he Loko, ma Ailo, 1 Makapu iti
 aina, 17 Soi, 1 Loko Ua maatia, aole
 hale, noie aku Koina, paiea hou ma
 au, he wahi Kahiko mai no loko
 Aole mea keakea

10399

Kalepa Hamakua 18 Okatō 1848
 Kaloa (Korohitiki) Aro-
 hikia Aolele maila. Ua ike au aia i ka
 Ii Aina i Paaka, Ahupuae Waiipi
 Apana 1 Pahale, no Korohitiki a pumii

na palena, aole i paia, i Hale nona, aole
 i like loa me ka palapala Kuleana —
Apana 2 i ka Iki aina o Waimoa, Maun-
 ka o No Kauhilani aina, ma Kohala Iki
 aina o Muliwai, Maikai ke Koele, ma Ailo
 o Ke Konoiki, i Kihapai Ua mahia
Apana 3 Maunaka o No Kauhilani aina, ma
 Kohala Konoiki, Maikai Konoiki me,
 pela au ma Ailo, 9 Loi no Kaloa, 4 Loi
 oio i loko o Keia Kuleana, Ua mahihapa
Apana 4 i ka Iki aina i Kupapuanau
 Maunaka o No Uma aina, ma Kohala o
 No Palau aina, Maikai o No Kaulahia-
 kahale aina, ma Ailo o No Kaulaia aina
 9 Loi Ua mahia, o Ke lakaun wahi ka-
 hiko noia manua, o ka M. 1839 Aole
 mea Keakea.

Paamotu Iroohikia A ole
 maile Ua like loa noia ike me ka
 kahu i hui ae nei.

7325

Kahawai Paamotu o Ohato 1848
 Paamotu (Konoiki), Iro-
 hikia Aole maile. Ua ike au aia i
 ka Iki aina, i Kupapuanau Ahup Wai-
 pio i Apana, Maunaka o No Kauhina aina
 ma Kohala Konoiki, Maikai o Wailele
 ili aina, ma Ailo ke Loko, 9 Loi Ua
 mahi lapaia, i Hale nona, Ua hewa
 ka palapala o ole ana au ka loa a
 me ka laka, noia au Kona, loa a
 maena 1836-1837 Aole mea Keakea

8191

Meliniostepali

18th Oct 1828

Amala. *Aschitua* A olelo maila. Ua ike au aia i ka *Hi* aia i Puunoni, Ahupuaa *Wai*pis 1 *Apana*, *Ma*uka o ka *Ma*neka aia ma Kohala. *Pu*liwai ili aia, *Ma*-*Kai*. *Ma*oiki ili aia, ma Aie he *Ka*hawai, 13 *Loi*, 1 *Kula*, 1 *Pahale*, Ua *Pa*ia, 3 *Isa*le nora, Ua mahe *La*paia, no *Ke*alohi mai *Nora*, waa 1830-1840 *Pa*ha. Aole me *Ke*alohi *Ke*alohi (*Non*hiki) *La*uaki - *Kia* A olelo maila, noia ake no *Nora*. Ua ike loa *Non*hiki ike me ka *Amala* i hoi ae nei

8470

Maono

Hamakua 18th Oct 1828

*Ka*aia. *Aschitua* A olelo maila. Ua ike au aia i ka *Hi* aia i *Ma*naia, Ahup *Wai*pis 1 *Apana* *Ma*uka o *Pohakaimo* ili aia, ma Kohala o *Papahinawa* ili aia, *Ma*-*Kai* he *Loi* *Ke*le, ma Aie *Ke*onohiki 28 *Loi*, 1 *Pahale*, 1 *Isa*le, Ua *Pa*ia 3 *ti*hapai *Kula*, *Apana* 2 i ka *Hi* aia i *Ke*lupala, *Ma*uka he *Loi* *Ke*le, ma Kohala *Non*hiki, *Ma*kaui o *Ma*kuwai *Hi* aia, ma Aie o *Papalahana* ili aia, 3 *Loi* Ua mahe, *Apana* 3 i ka *Hi* aia i *Ma*naia, *Ma*uka *Ke*onohiki, ma Kohala o *Papalahana* ili aia, *Ma*kaui o ka *Ma*naia ma

Hei o te Kāua āua, 3 Soi Ua mahia
no Kōna Kaitōke māi Kōna, Ua ita-
wa o H. I. Aole meā Keakea.

Kaawihoua. Arohikia Aolelo
maila. Ua ike loa Kōi ike me ka
Kāina i hāi aē nei.

107116

Nūmanu I. Kamāua 18 Okatō 1848

He alua Kōwhiri, Arohikia
Aolelo maila. Aole o Nūmanu Kulea-
na māoli, he māhiraia, a no Kōna
nele i Kāhi noho ole. Kōhōia i Keia
wahi nōna, mānua he Kōpōna i
na Kōwhiri i Keia wa aole, o ke Au-
puni ka meā Kuleana Wāhōwā, aia
i ka Hi āua, i Kāaonui Keia wahi
o Kōna noho āua patia i Keia wa
malalo o ke Aupuni, jela ke āua o
ke Nūmanu āho āua.

10781

Pūaonui Kamāua 18 Okatō 1848

Keawe. Arohikia Aolelo
maila. Ua ike au aia i ka Hi āua
Keawe. Thupuaa Wāipio Apana 1 i ka
Hi āua i Keawe. Māuka Kōwhiri
jela no mā Kōhala, jela no Mākaia
ma Hele o Salakea hi āua, 15 Soi, 2
Kule, 1 pānau āua, 1 Hale moia.
Ua māhi hapaia, Apana 2 i ka Hi
āua i Salakea. Māuka Kōwhiri
jela no a pūni, 4 Soi, Ua māhi
hapaia, Apana 3 i ka Hi āua i Māi

lele, no ke kōnōhiki na palena a pūni,
 Ua māhala, Apana 4, i ka ili aia
 i Kaholo, no ke kōnōhiki na palena
 a pūni, 4 Loi Ua māhala, loa 1841
 no Kanakakūhiki Aole Keakea

Kauihōoua. Kōhikūia A ole
 māhala. Ua like loa kōi ike me ka
 Keawe i hāi ike nei.

8472

Keawe Kanakā 18 Okatō 1848
 Kauihōoua. Kōhikūia A ole mā-
 hala. Ua ike au aia i ka Ili aia
 i Salakea, Ahupuaa Waipio Kawai
 Kauihōoua. Kaamūku ili aia, ma
 Mohala o ke Puaanui aia, Mākai
 o ke Kanakawaiwāiole aia, ma Ili
 ke Loi Kaele, 34 Loi, 2 Kūla Ua
 māhala hāpau, aole hale, Apana 2
 i ka Ili aia, i Pūlo, Kauihōoua oke-
 kōhiki, pūlo no a pūni, 3 Loi Ua
 māhala, aole hale, no Kōhikūanui
 māi Kōna, loa 1845 Aole mea
 Keakea.

Kauihōoua Kōhikūia A ole
 māhala Ua like loa kōi ike me
 ka Keawe i hāi ae nei.

8487

Kauihōoua Kanakā 18 Okatō 1848
 Keawe. Kōhikūia A
 ole māhala. Ua ike au aia i ka
 Ili aia i Salakea Ahupuaa Waipio
Apana 1 Kauihōoua Kōhikūi, ma

Mohala loi Noe, Makai loi Noe no,
 ma Iulo Kowhitiki 93 Loi, 2 Kula, 1 Kula
 Ua mahe hapaia, Apana 2 i Ka Ili
 aia i Keawe, Mauka Kowhitiki
 Jela ma Mohala, Makai o Ke Puaani
 aia, ma Iulo Kowhitiki, 4 Loi Ua
 mahia, no Puaani mai Kona
 loa 1845 Aole Keakea.

Maheke. Kowhitiki A ole
 maila. Ua ike wa Koi ike me ka
 Keawe i hoi ae nei.

4135 Makaku I.P. Hamana 17 Okatob 1847

Maaukai. Kowhitiki A ole
 maila. Ua ike au aia i Ka Ili aia
 i Waipao, Ahup. Waipio Mauka ko
 whitiki, ma Mohala Koi pa, Makai
 he Alani, ma Iulo Kowhitiki, 4 Kala
 mona, a me Kona pa, Ua paia, he
 wahi kahiko Keia no laka. Aole me
 Keakea

Maanika (Kowhitiki) Kowhitiki
 A ole maila Ua ike wa Koi ike
 me ka Maaukai i hoi ae nei

4135 Maaukai Hamana 18 Oetob 1847

Makaku. Kowhitiki A ole
 maila. Ua ike au aia i Ka Ili aia
 i Waipao Ahup. Waipio, Mauka ko
 whitiki, ma Mohala he Kahawai Makai
 Koi pa, ma Iulo Kowhitiki 3 Kala
 mona, a me Kona pa, Ua paia no Opihi mai

loaa 1839. Sole mea Keakea
Maamihoo Aooohitika Aole
maila Ua lile loa koin ike ma
Maakaku i hai ae nei

54898 Maakakai

~~Papam Aooohitika Aole~~
maila. Ua ike au aia i Ka Ihi Aina
i Keakea, Ahupuae (Waipe), Maaka
o Kealanakale, ma Kohala he Au-
wai; Maakai o Ulupala ihi aia,
ma Iiilo he Ioi Koke, 3 Ioi Ua
mahia, Apana 2 i Ka Ihi Aina
i Papalahana, Maaka o Kupaoni
Aina, ma Kohala o Ke Nalu Aina
Maakai o Ke Uehi Aina, ma Iiilo
o Kunaaka Aina, 7 Ioi Ua mahia
aole hale, Apana 3 i Ka Ihi Aina i
Kunaaka, Maaka o Ke Nalu Aina
ma Kohala o Ke Kana Aina, Maakai
o Ke Uehi Aina, ma Iiilo he Kahaui
1 Ioi Ua mahia Apana 4 i Ka
Ihi Aina i Papalimawao, Maaka
o Ahupuae Aina, ma Kohala he Papeua,
Maakai Koonohiki, ma Iiilo he Uehi
3 Ioi Ua mahi hapaia, Apana 5
i Ka Ihi Aina i Kealanakale Maaka
Koonohiki, ma Kohala he Alamui,
Maakai Koonohiki, ma Iiilo he Auwai
3 Ioi Ua mahia, ma na Koonohiki
ma Kona loaa 1836 Sole Keakea
Maamihoo Aooohitika A
ole maila Ua lile loa koin ma
me ka Papam i hai ae nei

Samakia

9939
probably 9938

Dono

18 Octob 1848

X
 Kaama. Aroohikia A olelo maila
 Ua ike au aia i ka Ili aia i Lalakaa
 Ahupuaa Waipio, Maunaka o Kauriaki,
 ma Kohala, o Puuani, Makai o ka
 Kaanaka aia, ma Iilo Konehiki,
 31 Loi, o Kula, Ua maheia no Kaha-
 anapilo mai Kona, loa i Kawa
 K. I. Aole mea Meakea

Kaawe. Aroohikia A olelo maila
 Ua ike loa kou ike me ka Kaama i
 hai mai nei.

8494

Kaawii

Samakia 18 Octob 1848

X

Kaaiape o Aroohikia A olelo
 maila. Ua ike au aia i ka Ili aia
 o Kaawii i na Aapa Ahupuaa Waipio
Apana mua. Maunaka o ka Aroohikia aia,
 ma Kohala he Auwai, Makai o Kaawii
 o Ili aia, ma Iilo, Loi Kaula, 10
 Loi Ua maheia, Apana 2 i ka Ili
 aia i Puunoni a mau Kalua, Maunaka
 Konehiki, ma Kohala Kou aia, Makai
 o Kaawii ili aia, ma Iilo he Kaha-
 wai, o Hale, Ua paia, oona noia
 mau Hale, a me na mea Kani, Apa-
na 3 ma ka moa aia o Kaaiape,
 Maunaka Kou aia, ma Kohala ko-
 nehiki, Makai o ka Kalaunao aia,
 ma Iilo o Kou no, o Loi Ua ma-
 heia. Apana 4 i ka Moa aia o Kalua
 Maunaka o Puunoni ili aia, ma

Niuhī Māuka o Niuhī ili aia,
pela no ma hohala Makai o Ke Na-
mai aia, ma hīlo he Kahawai,
Ma māhīa i Rihapai. Okeia Apana
ma Niuhī he Apana Kauhili, na
hūhū one no ke Kauhiki, na he Aua
aia e hoopoholei, he wahi Kauhiko
mai no Ke lākou mai na māhīa
mai Aole Keakea.

Kealohi. Hōhikūia
Aole maia. Ua like loa kōi ike
one ka hōiwi i hāi ae nei.

8539

Keupele Kānāhā 18 Okeia 1848
Paale. Hōhikūia Aole maia
ta. Ua ike au aia i ka hī aia
i hōhānā hōhūpuaē Waipio. Māuka
kōi aia, ma hōhala o ke Waioa
aia. Makai kōi no, ma hīlo o ke
Waioa aia no, aole he māpōpō na
Eri no ka hīhī loa, i Rihapai wāu
ke. Apana 2 Māuka he auwai, ma
hōhala he auwai no, Makai o ke Ka-
nāhā aia, ma hīlo he Kahawai
18 hōi. Ua māhīa, aole hale. Apana 3
(Makai) Māuka o Pākeke aia, ma
hōhala he pali, Makai aia Waioa
ma hīlo he pali, i Rihapai Ua māhīa
Apana 4 i ka hī aia i Pākeke.
Māuka o Pākeke 2 aia, ma hōhala
kōi aia, pela no Makai, ma hīlo he
Kahawai, & Eri Ua māhīa Apana 5
Māuka o ke Kanāhā aia, ma hōhala

he pale. Makai Koumouina, ma
hilo he Alamui a me ka Hale, i Kaha-
pai ua mahi hapaia, no'u aha
Kona loa mawaena 1836-1840 aole
mea Keakoa

Wailoa Iroshikiia Aolelo
maila Ua like loa Kou ike me ka
Pale i hae ae nei.

13
8539

Wailoa Ivanaka 11 Okatob 1848
Kupela. Iroshikiia Aolelo
maila Ua ike au aia i ka Iliaina
i Kohano. Ahupuaa Wai'ipi, Mooka
Kouhiki ma Kohala o ke Kananalulu
aina, Makai o ke Koholo aina, ma
hilo o ke Kananalulu aina no, he mo-
aina o'koa, aole hale, ua mahia
Apana 2 Pahale, Mooka hoi Kalle
no ke Kouhiki, ma Kohala o ke
Kananalulu aina, Iela no Makai
ma hilo he pale, 3 hale noia ua
paa i ka pa, Apana 3 i ka Iliaina
i Kawaihapa, Mooka he kahawai
ma Kohala o ke Koholo aina, Makai
Kouhiki, Iela no ma hilo, 10 Ioi ua
mahia hapaia. loa 1845 Kahi, no
Kowiliko'paa mai, he wahi Kohilo
mai Kahi i Kawa o K.I

Kuakahela. Iroshikiia Aolelo
maila Ua like loa Kou ike me ka
Kupela i hae ae nei

8419 B. Peale

Hamakua

18 October 1847

X

Kupela. Konohikiia A olelo mai
 Oa ike au aia i Ka Ili Aia, i Kohala
 he Pakala, Mauka. Pakeekee uia, ma
 Kohala he pali, Maikai. Kohala aia,
 ma Ailo he Kahawai, aole i Paia, 4 Hale
 3 Hale noma, 1 Hale noi, 1 Hale o Ka-
 nalulu, he Kuleana Hale ke ma ana
Apana 2 Mauka, Pakeekee, Ili Aia
 ma Kohala he Kahawai, Maikai he Loi
 Kaele, ma Ailo he Auwai 20 Loi Ua
 mahia, 1 Kula, Ua mahia, Apana 3
 Mauka he pali, ma Kohala Konohiki, Ma-
 kai Koi Aia, ma Ailo Aia waihoale
 2 Kihapai, Ua mahia, Apana 4 i Ka
 Ili Aia i Pakeekee 1 Mauka Koi Aia
 ma Kohala he Kahawai, Maikai o Ke
 Kanalulu Aia, ma Ailo he Kahawai,
 13 Loi, Ua mahi hapaia, Apana 5 Ma-
 uka o Pakeekee 2 Ili Aia, ma Kohala
 he pali, Maikai Koi Aia, ma Ailo
 he Kahawai, 1 Kihapai Ua mahia
Apana 6 i Ka Ili Aia i Pele, Mauka
 o Ke Kahulanui, ma Kohala Konohiki,
 Maikai o Ke Kahulanui Aia no, ma
 Ailo o Ke Kakuana Aia, 7 Loi 26
 mahia, Apana 7 i Ka Ili Aia i
 Kahuku, Mauka Konohiki, ma Ko-
 hala he Kahawai, Maikai o Kaohia Ili
 Aia, ma Ailo he Kahawai, 1 Loi, Apa-
 na 8, Mauka Konohiki, Pela ma a pumi
 1 Malapia, Ua mahia ma Kahulanui
 mai Kona, loae i waena 1830-1840 Aole

mea mana i Peakea a' hiki, keia ka

Waiora. Hoohikina Aolelo maika
Ua like loa koin ike me ka Kaula
i hae aeneri

7863

Kaula Hanaleiua 19 Okatoh 1848

Hanaleiua. Hoohikina Aolelo
maika. Ua ike au aia i ka Ii Aina
i Hoaaonui Ahupuaa Waipeio he Pa-
hale, Maunaka he Loko, ma Kohala o
Muliwai ili Aina, Maikai Aina wa-
hikowale, ma Aie o Koin maui Hale
Ua faa hapa i ka fa, 4 Hale, 2 Hale
nona 1 Hale o Naaleu, 1 Hale o Eka-
eka he Kuleana wale no ke laua
iloko o Keia fa, Apana 3 i ka Ii
Aina Waiomoa Pahala a me ka Aina
Maunaka o Olepeola ili Aina, ma Kohala
o Muliwai ili Aina, fela no a fumi,
Ua faa, 3 Hale, 1 Hale nona, 1 Hale
o Kuikelani, 1 Hale o Kamai, maale
o Kaula, 4 Loo iloko, ^{1, 2, 3, 4} Ua maika, 1 Ku-
la me Kame, Apana 3 i ka Ii Aina
i Waiomoa, Maunaka o Olepeola ili Aina,
ma Kohala o Muliwai ili Aina, Maikai
o Ke Kuikelani Aina, ma Aie Koin-
hiki, o Loo Ua maika, Apana 4
i ka Ii Aina i Waiomoa, Maunaka
o Ke Kamai Aina, ma Kohala Koinhiki
Maikai o Ke Kuikelani Aina, ma Aie
Loo Kule, 4 Loo Ua maika. —
Apana 5 i ka Ii Aina i Olowalu
Maunaka o Ke Kelihoosomana Aina
ma Kohala o Ke Maunakua Aina

Maikai he Sate, ma Ailo Konohiki,
Loi, Ua mahia, 2 Sate, o Kona
an aima Kahiko mai, ma Ma-
teua mai, haa i Kawa o M. 7
Aole mea Keakea.

Hukun, alama. Ikoohia A
Aole mai. Ua like wa Koi ke
me ka Kaalawa i hai ae nei

7956

X

Kahutanui Kamaha 19 Okaot-1825
Heaka. (Konohiki) Ikoohi-
kia Aole mai. Ua ke au aia
i ka Ii aima, i Pua Akupuaa Wai-
Pahale aia i ka Ii aima i Iapari,
Maaka o Maohia Ii aima, pela no ma
Kohala, Maikai o ke Iapari aima, ma
Ailo o Maohia Ii. Mii, Aole i paia
i Iale nona, Apara 2 i ka Ii aima i
Pua, Maaka o Maohia aima, ma Ko-
hala o ke Mii aima, Maikai o ke Ka-
waihale aima, ma Ailo he pali, ho
Loi, i Kihapai, 4 Loi no ke Konu-
hiki. Apara 3 Maaka o Maohia
Ii aima, ma Kohala Konohiki, pela
no o pua, 2 Kihapai Ua mahia
Apara 4 Maaka Konohiki, pela no
ma Kohala, Maikai o ke Kawaihae
aima, ma Ailo o Lalakea aima, i ka
Iapari Iau, he pae Kahiko mai a
Kamehameha I mai Aole mea
Keakea

7858

Kapaka to }
 Balemanu } Isohikiia Aolele mai =
 la, aole o mana Kulana, ma Keia
 wahi a mana i hosi ai, a ke
 hosi nei mana i Keia la 19 Okta-
 toba 1848

10398

Nakoko Hamana 19 Okatō 1848
 X
 Naalulo (Wahine) Isohikiia A
 olele mai. Ua ike au aia i Ka ili
 aia, i Punalua Ahupuaa Waipia
 Maunaka o ko Namai aia, ma Kohala
 Konehiki, Makai o ko Mahoaka aia,
 ma Ailo he Kahawai, 18 Ioi Ua ma
 hua, Apane 2, Pahale, Maunaka o ko
 Namai aia, ma Kohala, Muliwai
 ili aia, Makai Konehiki he Lono,
 pua mo ma Ailo, Ua paia, i Kula,
 i Hale nona, Apane 3 i Ka ili aia
 i Kaakopa, Maunaka o ko Mahoaka
 aia, ma Kohala he pali, Makai
 o ko Mahoaka mo, ma Ailo Konehiki
 4 Ioi i Kula mea Kame, Ua ma hua
 he aia kahiko mai mo Kona, loa
 i Kawa o K.I i Lolo mea Kea Kea
 Keliwai. Isohikiia A
 olele mai. Ua ike loa Koin ike
 me ka Naalulo i hoi ae nei

7115

X
 Kopaa Hamana 19 Okata 1848
 Hamahaku (Hamahiki) Iso-
 hikiia. A olele mai. Ua ike au
 aia i Ka Ili aia i Mauna Ahupuaa

301

o Waimanu, 1 Apana Maunua o Wai-
 hilaui ili Aina, ma Hohala he pahi,
 Makai Konehiki, paha no ana Ailo,
 35 Soi, 1 Kula, 3 Hale noa, Ma mahi
 hapaia, Apana 3 i ka Ili Aina i Ka-
 maha 1 Soi, Maunua o Ke Aukai —
 Aina paha no a puni, aole hale, ni-
 aku Kona i Haena, paha i Hanalei-
 loa 1837 Aole mea Heakea a hiki i
 Keia la.

X
 7118
 Pack

Namaiehua T. }
 Kamehauku P. } Mamaha 19 Oketopa 1848.
 Kala J. }

Hopaa. Hoohikua A
 oleh maia. Ua ike au aie i ka Ili
 Aina, i Kalanialana Ahupuaa o Wai-
 manuu. Pahale, no ke Konehiki na pa-
 lenu a puni, Ua paha 7 Hale, 2 Hale
 o Namaiehua, 2 Hale o Kamehauku
 1 Hale o Kala, 1 Hale o Kaana, 1 Hale
 o Auwae, o Kaana o me Auwae he
 Kuleana Hale Kuleana malalo o Ka-
 mehauku. — Kamehauku Hoohiki
 Ili Aina o Kumuhoia, Maunua o Ke Ma-
 maha Aina, ma Hohala he pahi, Ma-
 kai o Konehiki ili Aina, ma Ailo
 he Kahawai, 17 Soi, 3 Soi o Ke Kone-
 hiki. Ua mahia, 1 Kula waike, aole hale,
Apana 2 i ka Ili Aina i Kuaikoa 1 Lo-
 no Kalia na palenu ekele. Makai o
 Ke Hale Aina, Ua mahia. Apana 3
 i ka Ili Aina i Ahuakolea, Maunua o Ke
 Heakule Aina, ma Hohala he pahi,

372
 Makai o Ke Kaahupawai aina, ma
 Ailo o Ke Kukuleki aina, 1 Loi Wa
 mahia, Apana 4 i Ka Ili aina i
 Kapuna, no ke Konehiki ma pale =
 ma a pumi, 2 Loi Wa mahia, aole
 hale, Apana 5 i Ka Ili aina i
 Punaakapa, no ke Konehiki ma
 palena, a pumi, 1 Loi Wa mahi
 ia; Apana 6 Mauka o Ke Kawelo
 aina, ma Kohala Konehiki, Makai
 o Ke Kalimahaikai aina, ma Ailo
 o Ke Auwae aina, 1 Kihapai MaKa-
 ou, Wa mahia, Apana 7 i Ka Ili
 i Kuanoo, Mauka Konehiki, ma
 Kohala, Ke Makaniu aina, Ma-
 kai Konehiki, ma Ailo ke auwai
 3 Loi Wa mahia, aole hale, —
Apana 8 i Ka Ili aina i Iouai-
 Kawakawa, Mauka o Ke aiioihole =
 hole ili aina, ma Kohala, o Ke
 Kuroa aina, Makai o Ke Kuroa
 no, ma Ailo Konehiki, 1 Loi Wa
 mahia, Apana 9 i Ka Ili aina i
 Hamaha, Mauka o Ke anaoha 2 Aina
 ma Kohala he pale; Makai o Ke
 Kukuleki aina, ma Ailo he Ka-
 hawai, 3 Loi Wa mahi Kapaia
Apana 10 i Ka Ili aina i Miki =
 moe 3 Loi, He lona iaia no
 Kela mea Keia mea, he wahi Kahi
 lona Keia oona, i Kawa o K.I. Aole
 mea Keia.

Naonaihua

Maunaloa (Konehiki)

Koohikua Aolelo maia. Ua ike au
 aia i Mikimoe ili aia, Apana mua
 Kohawai, Maaka Konehiki, Jela ma
 Kohala, Makai o ko kala aia, ma hila
 Konehiki; 14 Loi Ua mahia, Apana 3
 (Makai) Maaka Konehiki, ma Kohala
 o Kamaoha ili aia, Makai o ko Kaili-
 ahi aia, ma hila Konehiki; 3 Loi Ua
 mahia, Apana 3 Maaka Konehiki,
 ma Kohala o ko Puhawai aia, Jela
 ma Makai, ma hila Jela, 1 Kihapai
 Ua mahia, nona ake Kona loa 1839
 Aole maia Kona

Kala

Kamehameha (Konehiki) Koohikua
 Aolelo maia. Ua ike au aia i Ka Ili
 aia i Kurea Ahupuaa Waimanu
Apana 1 Maaka o ko Kaili aia, ma
 Kohala ko Jela, Makai o ko Waima aia
 ma hila, ko Kohawai, 10 Loi, 1 Kula Ua
 mahia, Apana 2 i Ka Ili aia i
 Ahupuaa, Maaka o ko Auwai aia,
 ma Kohala o ko Kaawa aia, Maaka
 o ko Auwai aia no, ma hila o ko
 Auwai aia no, 1 Loi Ua mahia
Apana 3 i Ka Ili aia i Mikimoe
 Maaka o ko Auwai aia, Jela no
 apana, 1 Loi Ua mahia nona
 ake ma Kona Aole maia Kona.

7111

Kamehameha

Kamehameha 19 Oct 1839

Kamehameha (Konehiki) Koohikua
 Aolelo maia. Ua ike au aia i Ka Ili

Aina i Punapoa Ahupuaa Wairimaru
Apana 1 Maunā he Auwai, ma
 Kohala he Loko, Makai o Ke Kuka-
 leiki aina, ma Hilo he Kahawai,
 3 Loi 46 mahua, aole hale, Apana 2
 Maunā o Ke Kailiaki aina, ma Koha-
 la he pali, Makai o Ke Waia aina,
 ma Hilo Kahawai, 10 Loi 46 ma-
 hua 3 Hale noma, 1 Kula o Ke Kama
Apana 3 i Ke Ii Aina i Punaa-
 napa, Maunā he Kahawai, ma Koha-
 la, o Kei no, Makai o Ke Nali-
 mahaihai aina, ma Hilo o Ke Auwai
 aina, 1 Kihapai, Apana 4 i Ke Ii
 Aina: Papala 2 Maunā o Ke Na-
 limahaihai aina, ma Kohala Kono-
 hiki, Makai Konoiki, ma Hilo
 he pali, 1 Kihapai, nōw ake Kona
 he mea hou nōw au, he aina Ka-
 hiko mai ma mauna mai i Kawa
 o Ke I. Aole mea Kealea.

7110

Kamule

Kam. W. Peimann 19 Oct 1848

Manehakū (Konoiki) Aso-
 hiki Aole maia: He ike au
 aia i Ke Ii Aina, i Ahupuaa Wairimaru, Apana 1
 Maunā o Ke Kupa (wahine) Aina, ma
 Kohala, he pali, Makai o Ke Punipa
 Aina, ma Hilo he Kahawai, 13 Loi
 46 mahua, 1 Kula, aole hale, nōw
 ake Kona loa 1839 Aole mea Ke-
 alea.

7133 Hawelo Samakua 19 Oetoto 1848
 Kamehaieku. (Kamohi) Irochiki-
 ia Aolelo maila. Ua ike au aia i
 ka Hi aia i Kuoe Ahupuaa Waima-
 nu. Apana 1 Mauka Loi no Ke Kona-
 hiki, paha au ma Kohala, Makai he
 Kahawai, ma hila he pali, 17 Loi, 1
 Kula mea Kame, Ua maheia, Apana
2, i ka ili aia i Kamaha, Ma-
 uka o Ke Auikai aia, paha ma Ko-
 hala, paha no Makai, ma hila he
 Kahawai, 6 Loi, Ua maheia, Apana
3, i ka Hi aia i Kaiwiholehole, Ma-
 uka o Kamaha ili aia, ma Kohala
 he Pahale hui, Makai o Kamaha
 ili aia, ma hila he Kahawai, 1 Loi
 Ua maheia, Apana 4 no Koolau ma
 paha a Jumi, 1 Loi Ua maheia
 noia aku Kona, toa 1839 Aole Ua-
 kea

10608
 7236

Pahau Samakua 19 Oetoto 1848
 " Kamehaieku. (Kamohi) Irochiki-
 ia Aolelo maila Ua ike au aia i
 ka Hi aia i Kawewai, Ahupuaa
 Waimanu, Apana 1 Mauka o Ke Koa-
 waanu aia, ma Kohala he Pali,
 Makai o Ke Kaula aia, ma hila
 he Kahawai, 23 Loi, 1 Loi Koolau, 1 Kula
 mea Kame, Ua maheia, Apana 2 i ka
 Hi aia i Papala, Mauka o Ke Koa-
 kai aia, ma Kohala he Kahawai, Ma-
 kai Konaheiki, ma hila o Ke Kaula aia,
 3 Loi, 1 Kula Ua maheia,

Apana 3 i ka Hii aia i Mikimiki 2
 Mauka o ke kuhupa aia, pela o i a
 puni, 1 Loi Ua onahia, Apana 4
 i ka Hii aia i Ahuakile 2 Mauka
 o ke Limaha aia, ma Kohala o ke
Auwae aia, Makai o ke Maana
 aia, ma Ailo he Kahawai, 2 Loi Ua
onahi hapaia, Apana 5 i ka Hii
 aia i Pakaha he Pahale, Mauka
 o ke Kalili aia, ma Kohala o ke
Nakanehua aia, pela o i Makai
 ma Ailo o ke Maana aia Ua fa-
ia, 4 Male, 2 Male rona, 2 Male o
Makua aukai, noia aku Kona loa 1839
Aole mea Kaaka

7105 Hawaiian Hamakua 19 Octo 1848

Kamohakui (Kamohakui)

Archilia Aole mea Ua ike au
 aia i ka Hii aia i Kuakoa Ahu-
puua Waimanu, Mauka o ke Kala
 aia, ma Kohala Konohiki, Makai
 o ke Pahau aia, ma Ailo he
Kahawai, 5 Loi Ua onahia, aole
hale, Apana 2 i ka Hii aia Kua-
ono, Mauka o ke Kahua aia, ma
Kohala he auwai, Makai Konohiki,
 ma Ailo he Auwai, 2 Loi, Ua onahi
hapaia, Apana 3 i ka Hii aia i Ku-
nelani, Mauka o ke Naahu aia
 ma Kohala he pale, Makai o ke
Nakanehua aia, ma Ailo Konohiki
1 Kihapai Ua onahia noia aku Ko-
na, loa 1839 Aole Kaaka.

Samoa

7257

Nakanehua

19 Olatot 1848

X

Kamehameha (Konshiki), Aso-
 hikiia A'olelo maila Ua ike au aia
 i Ka Ili aia i Kotelani Ahupuaa
 Waimanu. Apana 1 Maauka o Ko
 Kaanaana aia, ma Kotala Kon-
 hiki; Makai o Ko Punipa a me Ko
 Kaanaana aia, ma Iilo Konshiki,
 2 Ioi. Ua mahia, 1 Kula mea Manu.
Apana 2 Maauka o Ko Punipa aia,
 ma Kotala he Pali; Makai o Ko Pu-
 nipa aia, ma Iilo Konshiki, 1 Ioi,
 Ua mahia, aole, hale. Apana 3 Maauka
 o Ko Kaanaana fautau aia, ma Ko-
 hala o Ko Punipa aia, Makai he Pu-
 aua, ma Iilo ^{ka aua} he fautau aia,
 Kona iloto o Ka Ioi hokohi. Apana 4
 Maauka he Puaua, ma Kotala o Ko Kii-
 wai aia. Makai o Ko Kaanaana fautau
 aia, ma Iilo Konshiki, he fautau
 aia Kona iloto o Ka Ioi hokohi.
Apana 5 Maauka he Puaua, ma
 Kotala he Puaua no, Makai o Ko
 Kaanaana fautau aia, ma Iilo o Ko
 Kiiwai fautau aia, 1 Fautau Ua
 mahia. Apana 6 Maauka Konshiki
 a me Punipa, ma Kotala he Pali,
 Makai o Ko Punipa aia no, ma
 Iilo Konshiki, 1 Kihapai noia ake
 Kona was 1839

7368
X

Kametea Waimanu

Auwae M.

19 October 1888

Ke amehaia... (Korohiua). Keo-
 hikiia Aolele maiaa Ua ike au aia
 i ka Ii aia i Ahuakolea 2. Ahuakolea
 Waimanu Apana 1 Manuka o ke
 Kaaua a me ke Kala aia, ma Kohala
 o Moelala ili aia, Makai o ke Ka-
 maku aaukai aia, ma Ailo he Ka-
 hawai, 4 Loi Ua mahia, aole hale,
Apana 2 Manuka o ke Kaaua aia,
 ma Kohala o ke Kaaua aia no,
 Makai o ke Makuaaukai aia, ma
 Ailo o ke Makuaaukai a me ke Moelala
 aia, 1 Kihapai Ua ma aia, Apana 3
 i ka Ii aia, i Ahuakolea 2, Manuka
 o ke Kaakupai a me ke Simaloo
 aia, jela no ma Kohala, Makai
 o ke Kala a me ke Kaaua aia, ma
 Ailo o ke Pohau aia, 4 Loi Ua ma-
 hia a hapa, Apana 4 i ka Ii aia
 i Ahuakolea. Manuka o ke Kaaua aia
 ma Kohala o ke Makuaaukai aia
 Makai o ke Piipii aia, ma Ailo he
 kahawai 1 Loi Ua mahia, aole
 hale, Apana 5 i ka Ii aia i Keawe-
 wai Manuka o ke Kelewaaukai aia
 ma Kohala o ke Pohau aia, Makai
 o ke Kupa aia, ma Ailo o ke Pohau
 aia no, 1 Loi Ua mahia, Apana 6
 i ka Ii aia i Punaanapa, Manuka
 kou aia, ma Kohala kou no, a me
 ke Keakua a me ke Nalinahaka aia
 Makai o ke Kaaua aia, ma Ailo o ke

Kahimahaia aia, i Kihapai 96 ma-
 hira, Apana 7 Maaka Koro aia, i
 Kohala he Kahawai, Jelo ma a Jumi, Ua
 mahia i Loi, Apana 8 i Ka Mauna
 i Kihapai, Maaka Koro aia ma, ma
 Kohala he Kahawai, Maakai o Ka Mauna
 aia, Jelo ma ma hila i Loi Ua ma-
 hira no'u atu kama 1839 Aole mea Ka-
 hea.

7246 Maakiaukai B. Kamahe 19 Okatopa 1848
 X Kamehameha (Konehiki) Konehiki
 Aole maite Ua ike au aia i Ka Mauna i Papala i Ahupuae
 o Waimanu, Apana 1 (Maaka) Ma-
 ka Koro aia, ma Kohala he Kahawai
 Maakai Konehiki, ma hila he pali, 18
 Loi Ua mahia, i Kula Ua mahia
 aole hale, Apana 2 i Ka Mauna i
 Maaka, Maaka o Ka Mauna aia,
 ma Kohala he pali, Maakai o Ka Ma-
 hira aia, ma hila he Kahawai, i Loi
 i Kula Ua mahia aole hale, Apana 3
 i Ka Mauna i Ahupuae 2 Maaka Kone-
 hiki ma Kohala o Ka Mauna aia, Ma-
 kai o Ka Mauna aia, ma hila o Ka Ma-
 hira aia, i Loi Ua mahia, no'u atu
 kama kama 1839 Aole mea Kahe

8312 Kapahouai Kamahe 19 Okatopa 1848
 X Kamehameha (Konehiki) Konehiki
 Aole maite Ua ike au aia i Ka Mauna
 i Kihapai i Ahupuae Waimanu, Apana 1

Mauka Kōwhiri, ma Kohala he Auwai,
 Makai o ke Auwai aia, ma Ahihi he
 pali a me Kōwhiri. 25 Loi + Kūlāwaka
 name, Apana 2. Mauka Kōwhiri
 pēla ma Kohala, Makai o ke Pūmi-
 hōhō aia, ma Ahihi o ke Auwai
 aia, 2 Loi Ua māhūia; Apana 3
 Mauka o ke Kailiāhi aia, ma Koha-
 la o ke Kōhō aia, Makai o ke Pū-
 mihōhō aia, ma Ahihi o ke Kōhō
 aia, 2 Loi Ua māhūia, Apana 4
 Mauka o ke Kailiāhi aia, ma Koha-
 la he Auwai, Makai o ke Kōhō
 aia, pēla ma ma Ahihi, 1 Loi Ua
 māhūia ma me Kōhō aia 1839

7132

x

Lawau P. Kamela 19 Oatoh 1841
 Kapokini (Kōwhiri) Iro-
 hikia Ahihi maia. Ua ma aia i
 ka Auwai i Maau Ahupuaa Lau-
 pahōhōe e pēla ma me Waimanu
Apana 1 Mauka he pali, ma Kohala
 aia o ke Auwai, Makai he Kōhō,
 ma Ahihi o ke Kōhō aia,
 3 Kūmūlu, Apana 2 i ka Auwai
 i Kūmūlu, Mauka o ke Kōhō
 aia, pēla ma ma Kohala, pēla ma Ma-
 kai, ma Ahihi he loi pōhō 1 Loi,
 Ua māhūia, Apana 3 i ka Auwai
 Maunapapa, Mauka o ke Kōhō aia,
 pēla ma a pūmi, 1 Loi, Ua māhūia
Apana 4 i ka Auwai i Pōhō aia,
 Mauka o ke Kōhō aia, pēla ma

ma Kohala, Makai o Ke Akas aina,
 ma Hilo he Kahawai i Lōi, Ua mahi
 ia, Apana 5 i Ka Māina i Pūpūa
 Maunā Kōi aina, ma Kohala o Ke Kua
 ihāhi aina, Makai o Kōi no, ma Hilo
 o Ke Kānaka aina, i Lōi Ua ma-
 hūia Apana 6 i Ka Māina i Makadāe
 no Pūpūa ma palena a pūni, i Lōi
 Ua mahiā, Apana 7 Ahupuaa i Ka-
 kōka, Maunā o Ke Kālapa aina, ma
 Kohala Kōi aina, Makai o Ke Kāla-
 pa aina, ma Hilo o Ke Kāhūla aina
 o Lōi Ua mahiā, Apana 8 i Ka Māi-
 aina i Pōhakuonāu Maunā o Ke
 Nālima aina, ma Kohala Kōi aina
 Makai o Ke Kāluakine aina, ma Hilo
 o Ke Nālima no, i Lōi Ua mahiā Apa-
 na 9 Pahale Maunā o Ke Kōka pa,
 ma Kohala he Lōi palena, Makai
 he Kāi, ma Hilo o Ke Kānaka aina
 Ua pāia, 6 hale, 3 hale noho, 4 hale
 noho, no māua pu noia pā, noho
 atu Kōka loa 1844 Aole Kōka

7132

Maunā
 Hamakua 19 Octo 1848
 Tokini. (Kōkōka) Hōhōkūia
 Aole māua Ua ike au aia i Ka Māi-
 aina i Wāiohaha Ahupuaa Laupāho-
 hoe, Maunā he pali, ma Kohala Kōi
 aina, pala no Makai, ma Hilo o Niū-
 mālu 3 Kihapai Ua mahiā, noho atu
 Kōka he pae Kāhike no Ka aina, i Ka
 wa o N. I. Aole meā Kōka.

x

7107

Haili

Samakia 19 October 1888

Hametaitau (Korohiki) Aoo =
 hikiia Aolelo maila. Ua ike au aia
 i ka Hiiaina i Lole Ahupuaa Wai =
 manu, Maunaka o Kapuna ili aia,
 ma Kohala ke pali, Makai o Pauhuhu
 ili aia, ma Hilo ke kahawai, ke
 mau loi aole i maopopo iaie, i Ku-
 la oia ka mea maopopo iaie, i Poe
 i ae ike ke Kuleana ke lakou Ua
 mahia, Apana 2 i ka Hiiaina i
 Pauhuhu, Maunaka o Pauhuhu 2 ili
 aia, ma Kohala o ke Kaopowai
 aia, Makai ke kahawai, ma Hilo
 ke kahawai no, i Loi Ua mahia
 oia ake kona, Waa 1889 Aole mea
 Keakea

7275

Ikoa

Samakia 19 October 1888

Heaka (Korohiki) Kookiia
 i Lolelo maila. Ua ike au aia i ka
 Hiiaina i Kaiwiholehole Ahupuaa Wai-manu
 Maunaka o ke Koolau aia, ma
 Kohala ke kahawai, Makai o ke
 Moku aia, ma Hilo Korohiki, i Loi
 Ua mahia, Apana 2 i ka Hiiaina
 i Kuaono, Maunaka Koi aia, ma Ko-
 hala o ke Kawelo aia, Makai Korohiki,
 ma Hilo o ke Moku aia, i Loi,
Apana 3 i ka Hiiaina i
 Kaiwiholehole, Maunaka o ke Koolau
 aia, ma Kohala o Koi aia, Makai
 o ke Moku aia, ma Hilo ke Ka-

Hawaii, 1. Loi, 2. Kula, 3. Hale Wa paia
 mauna i Hale. Apana 4 i Ka Iliaina
 i Imaitawakawa. Maunaka o Ke Kuloa
 aina, ma Kohala o Ke Makamooe aina
 Maunai o Ke Kalamahiai aina, ma hiki
 he Kahawai, o Kihapahi, Apana 5
 i Ka Iliaina i Kamaha & Maunaka
 o Kakaonui. Iliaina, ma Kohala o Ke
 Aukai aina, Ili no a pumi, 3. Loi
 Ua onahia no i aku Kona, waa 1839

Robert Robinsons

Sanctuary 21 Octobr 1838

J. M. Daimond. Architect.

Aole maia Ua ike no au i Ka aina o
 ia nei he Ahupuaa o Keohua i Kamaha-
 Rua, ua ana mana i Kona Kii, aia
 no ia outkou iwa Lura Hoona, a ua
 loko pono no wau i Ka lilo ana o
 Keia aina iaia nei, i Koni hiki ana
 a hiki ma Ka Ipa o W. B. Bartely i Keia
 wa, waa no iaia o Kuatieni malaila
 i akula wau iaia, e aha'na outkou
 maanei? e mahiai ana maunaka
 ua lilo Keia wahi iaia, Ua Kua ai au
 me Robert Robinsons i Kua wahi aina
 i Kamaha i Ke Ahupuaa o Keohua, no
 Keia wahi, alaila ua lilo wa Keia Ipa
 iaia, Aole nae ma'opopo iaia Ka ma-
 lama, aka, manao wau ma Ka hope
 o Ke onahia hiki Ipa, aka ua Ipa no-
 nae ma Ka Ipa Ipa mare, o mana
 i Koni hiki ana i Kua e mare o Kuatieni
 i a lilo maia aku Ka aina iaia nei,

i Koin manaa, anawaina o Ka Ma-
 kahiki 1838 1839, iaha, oiaa Koin ike
 a me Koin tohu from ia Kuakini, mai
 iawa, a ma hope ike from no wau
 i Ka Palapala e hae mai ara ua
 lilo iaiamei, a i Kekahi wa mai ike
 from no wau i Ka Palapala e i mai
 ana ia Palai mai lawe i Keia
 aina ua liloa ia Robert Robinsons
 ua ike from au i Keia Palapala, a
 ua malama tohu nohoi au i Ka
 bila o Keia Palapala, a ua ike no
 au i Ka iwa o J. Pahlia malala
 mana i Kakan i Keia Palapala
 na Palai, e noi ara i Keia aina
 nona, aka hooli wa mai o Kuakini
 me ka ole mai no Robert Robinsons
 no Keia aina.

4117

Kahaitupuna Samana 23 Octob 1848
 Naukana. Aoshitua
 A ole mai ia ike au aia i Ka
 aina i Ahapo, Ahupuaa Palama-
 hae & Apana.

1 Apana. Maaka Kowhiki, ma
 Kotala o Ke Nalehu aina, Abakai
 o Ke Nahau aina, ma Kilo o Ke
 Kamealii aina & Kihapai.

2 Apana Maaka Kowhiki pela
 no a pumi, i Kihapai Wa mahie.

3 Apana no Ke Kowhiki ma palena
 a pumi i Kihapai.

4 Apana no Kowhiki ma palena

- a pumi. Ua ma'ohia
 - 5 Apana no ke Kouohiki ma palena a pumi, & Kihapai Ua ma'ohia.
 - 6 Apana no ke Kouohiki ma palena a pumi.
 - 7 Apana no ke Kouohiki ma palena a pumi & Kihapai Ua ma'ohia
 - 8 Apana, no ke Kouohiki ma palena a pumi, & Kihapai, he aino mai ma ma'ohia mai i Kawa o No. I. Sole meo Ke'ekua
- Hala'au'au Kouohiki a
 ole ma'ohia Ua lilo loa Koin i ke
 meo Na Nautama, hai ae nei

7843
 X

- Kalawaos P. Honolulu 23 October 1848
 Apana. Kouohiki a ole ma'ohia. Ua ike au aia i ka Ma'ohia i Punahele Ahupuae Kaas, (Eia 9) Apana
- 1 Apana (Ma'ohia) Ma'ohia Kouohiki ma Mohala o ke Kaaloa aino, Ma'ohia o ke Kalasoa aino ma ole Kouohiki & Kihapai Ua ma'ohia
 - 2 Apana Ma'ohia o ke Ma'ohia aino, ma Mohala Kouohiki; Ma'ohia o ke Kaaloa aino, ma ole o ke Ma'ohia aino & Kihapai Ua ma'ohia.
 - 3 Apana. Pahale, no ke Kouohiki ma palena a pumi, Ua pua & Hale nona.
 - 4 Apana. No ke Kouohiki ma palena a pumi, & Kihapai Ua ma'ohia.
 - 5. Apana No ke Kouohiki ma palena a pumi, & Kihapai Ma'ohia

6. Apana Maauka o No Kaloakua aia,
ma Kohala Koroitiki, Iela no a
Iuni, 2 Kihapai Ua onahia.
7. Apana i Ke Ahupuaa i Maai. 1,
Maauka Koroitiki, ma Kohala o No
Kopule aia, Makai Koroitiki,
ma Iilo o No Nahiona aia, 3 Aia
Paakai
8. Apana No Ke Koroitiki ma Ialana
a Iuni, 3 Kihapai Ua onahia
9. Apana Maauka Koroitiki, ma
Kohala o No Nakama aia, Makai
Koroitiki, ma Iilo o No Pipipi aia
1 Kihapai Ua onahia, he aia ka
hiko mai ma makuha mai, i Kawa
o No. I. Aole mea Keakea
Maaloa. Isohitikiia Aole
maila. Ua like loa Koi i Ke me
ka Apana i hai ae nei.

1818 Maanaloa Kamaoia 33 Ocotob 1818

X Maanaloa. Isohitikiia
Aole maila. Ua ike au aia i ka
Ii'ina i Maanaloa Ahupuaa
Koroitiki 2 Apana

1. Apana Maauka Koi Hale, ma Ko-
hala Koroitiki, Iela no a Iuni, 1 Hale
2. Apana Maauka Koroitiki, ma Kohala
Koroitiki no, Iela no Makai, ma
Iilo o No Maapeala aia, 2 Kihapai
Ua onahia
3. Apana No Ke Koroitiki ma Ialana

- a. pumi, 4 Pihapai Ua mahia.
- 4. Apana Pahale, Mautka Korohiki ma Kohala o No Hanakahi pa, Pa-kai Korohiki, Jela no ma Ailo, 3 Hale noira, aole i paia,
- 5. Apana Mautka o No Kekohai aia ma Kohala Korohiki, Jela no a pumi 3 Pihapai.
- 6. Apana no Ke Korohiki ma palena a pumi, 5 Pihapai Ua mahia
- 7. Apana no Ke Korohiki ma palena a pumi, 1 Pihapai Ua mahia
- 8. Apana no Ke Korohiki ma palena a pumi 3 Pihapai Ua mahia
- 9. Apana no Ke Korohiki ma palena a pumi, he aia Rahito mai a H.I. mai Aole ma Neakea Hamai Rakio. Soohikiia o oleb maila Ua ike wa Noia ike me ka Hamanoha i hai ai nei.

8356

Kaituaana mamana 28 Octot 1948
 Malakuaana. Soohikiia
 A oleb maila Ua ike au aia i Ka
 Hiaia i Uwiwi Ahupuaa Mafuana
 7 Apana.

- 1. Apana Pahale i Ka Hiaia i Kapuna, Mautka Korohiki, ma Kohala Ahupuaa, Manai, Makai o No Paakana aia ma Ailo Korohiki, aole i paia, 1 Hale noira
- 2. Apana i Ka Hiaia i Uwiwi Mautka o No Pehoa aia, ma Kohala Korohiki

Jela no Pratai, ona bito o ka i Nahan
aina, 2 Kihapai Ua ma hia.

3 Apana. Ina utka Korohiki, ma ko=
hala o ka Nahan aina, Pratai ko=
nohiki, Jela no ona bito, 1 Kihap=
pai Ua ma hia.

4 Apana i ka Ni'aina i Balotane
Ina utka Korohiki, ma Kohala Koin
aina, Pratai Korohiki, ona bito
o ka Ni'aina aina, 3 Kihapai Ua
ma hia

5 Apana. Ina utka no Korohiki
ma Kohala Ahupuaa o Baupoi
Pratai o ka Pololoa aina, ma bito
Korohiki, 1 Kihapai, Ua ma hia

6 Apana Ina utka o ka Niuanu
aina, ma Kohala o ka Niuanu
aina no, Jela no a fumi, 1 Kihap=
pai, Ua ma hia

7 Apana no ka Korohiki na palena
o fumi, no Naita mai Koru
loa 1836 Aole ona Keake

Haakana. Hoohikina A
olelo maila Ua lila loa Koin i ka
one ka Katakuaa i Nai ae nei

1841

Kealia

Manana 23 Okaato 1848

Hoahimasia. Hoohikina A
olelo maila. Ua ke au aia i ka
Ahupuaa i Kulei 6 Apana —

1 Apana Ina utka Korohiki, Jela no
a fumi, 1 Kihapai one Kame, 3 Kaka,
noria, Ua ma hia.

la . Puhala i te aina, Makau, 1 paha,
ma Ailo Koroheke, 4 Kihapai, 1 ha
mahia, aole hale.

3 Apana Mauka Koroheke, paha no
ma Kihala, paha no Makai, ma Ailo
o Ke Aukole aina, 3 Kihapai 1 ha
maikai hapa

4 Apana Mauka Koroheke, paha
no a pua, 3 Kihapai 1 ha maikai
aole hale.

5 " No Ke Koroheke ma palena a pua,
4 Kihapai 1 ha maikai, 1 hale nona
1 Pakas.

6 " No Ke Koroheke ma palena a pua,
2 Kihapai 1 ha maikai hapa.

7 " No Ke Koroheke ma palena a pua,
hokahi Kihapai 1 ha mahia, he
aina Kahi, mai Kona ma au
Kupuna mai, a iaia i Keia wa,
toa i Kona ma Kupuna i Kawa
o H. I Aole mea Keakea.

Kalamoia. Brothiria A
ole maia. 1 ha like toa Koi ike
me ka Huiwila i hai ae nei

8 Ika iiaia i Kalamoia i Huiwila Kupuha no Ke Koroheke
no palena a pua, Kapa hapa i Kapa, 3 hale nona maia hale.

7841 Kalamoia Hamana 23 Okata 1848

X Healia. Brothiria A ole
maia. 1 ha ike au aia i ka Huiwila
i Haimakaha Huiwila o Kawela & Apana
& Apana aia, 1 Apana Pahale.

4. 1 Mauka Koroheke, paha no ma Kihala
paha no Makai, ma Ailo o Ke Puumano
aina, 3 Kihapai 1 ha mahia, aole hale.

- A. 3. Mauka Kōnōhiki, pēla no a pūni, 1 Kihapai. Ua māhūa, aole hale.
- " 2. Mauka Kōnōhiki, pēla no ma Kōhala pēla no Makai; ma Ailo o Ke Pākūma-oro aīna, 2 Kihapai Ua māhūa aole hale.
- " 4. Mauka Kōnōhiki pēla no a pūni, 1 Kihapai Ua māhūa, aole hale.
- " 5. Mauka o Ke Kūahine aīna, ma Kōhala o Ke Makūahine aīna, Makai o Ke Nāhina aīna, ma Ailo o Ke Makūa-ena aīna, 1 Kihapai Ua māhūa.
- " 6. Mauka o Ke Makūahine aīna, ma Kōhala o Ke aīna, Makai o Ke Kūi aīna, ma Ailo o Ke Makūahine aīna, 1 Kihapai Ua māhūa.
- " 7. Ika He aīna i Kūlei, Mauka Kōnōhiki ma Kōhala o Ke Makū aīna, Makai Kōnōhiki, ma Ailo o Ke Kūpūnae 1 Kihapai Ua māhūa.
- " 8. Pāhale, i Ke Kūpūnae i Kāwela, no Ke Kōnōhiki ma pāhale a pūni, aole i pāhale Ua māhūa nāe i Kūkūlu aole hale, e mānana ma nāe i Kūpūnae, he aīna Kāhiko no Kōia ma Kūpūnae, i Kāwa o Ke I a iāia i Keia wa, aole ma Kākae.

Makūahine. Kōhōhiki. Aolelo maia. Ua hīe loa kōie ike me Ke Kōhala i hāi ae nei.

7839
X

Kāmauaha Jan. 23 Oatā 1848
Kāhōi. Kōhōhiki Aolelo maia
Ua hīe ma aīna i Ke Kōhala i Ke

Lepelepe, Ahuqmar AmuKaia;
Eiwa Apana

- Ap. 1. (Makai) no ke komohiti na palena a
puni, 1 kikapai Ua mahia.
- " 2. no ke komohiti na palena a puni,
kookahi Halewae nona, aole i faia
- " 3. No ke komohiti na palena a puni,
1 kikapai. Ua mahia, aole hale,
- " 4. Ika Miacia i Poaka, Mautka o ke
Kaliakine aina, ma Hohala no
ke komohiti, fela no a puni, 3 ki-
hapai, Ua mahia, aole hale,
- " 5. Ika Miacia i Okea he Pahala, Mau-
ka no komohiti, ma Hohala Pui Pa,
Makai komohiti, fela no ma Iilo
Ua faa ika pa. La-i, 1 Hale nona,
- " 6. Mautka o ke Miacia aina, ma Hohala
o komohiti; fela no Makai, ma Iilo
o ke Maukahi aina, 9 kikapai Ua
mahia
- " 7. No ke komohiti na palena a puni,
4 kikapai Ua mahia.
- " 8. Mautka o ke Miacia aina, ma Hohala
o ke Miacia aina, Makai komohi-
ki, ma Iilo o Ii i Ii aina, 3 kikapai
Ua mahia,
- " 9. Ika Ii i Ii i Okea. Mautka komohi-
ki, fela no ma Hohala. Makai o ke
Miacia aina, ma Iilo komohiti,
3 kikapai. Ua mahia. he aina ka-
toto no Kana wahine maui, no Kona
mau Kufuna, i Kawa o S. I. Sale
mea Kekea.

Mauaole. Irookulia Aole

maia Ua like loa Noia ike me Ra
 Nahi i hai ae nei.

- AAAD Nalaumaia Namaka 23 Octob 1848
 Iwila. Architeia A.
- olelo maia. Ua ike au aia i Ra Nisiia
 i Nakaa Ahupuaa Kapulena, & Apana
- Ap. 1. Ika Nisiia i Ulukaa. Maauka no
 ke Konoitiki, ma Nohala o Waialale
 he Ahupuaa. Maikai he pali, ma Nito
 he fafuaa, & Kihapai Ua maia
- " 2. Maauka o ke Naunaukaalo aia, ma
 Nohala he Nahaui; Maikai no ke
 Konoitiki a me Ra Toaletula, ma Nito
 o Naauhuhu he Ahupuaa, & Kihapai
 Ua maia
- " 3. Maauka Konoitiki, Iela no ma Nohala,
 Maikai o ke Naunaukaalo aia, ma
 Nito o Naauhuhu he Ahupuaa, & Kihapai
 Ua maia, aole hale.
- " 4. Maauka o ke Naauhuhu aia, ma Nohala
 he Konoitiki Maikai o ke Nohala aia
 ma, ma Nito o ke Poliahu aia,
 & Kihapai Ua maia hapaia;
- " 5. Maauka o ke Ahia aia, ma Nohala
 o ke Nohala aia, Maikai Konoitiki
 ma Nito o Naauhuhu he Ahupuaa,
 & Kihapai. Ua maia
- " 6. Ika Nisiia i Ulukoo. Maauka o ke
 Nakanuia aia, a Iela no ma Nohala,
 Iela no a Iema; $\frac{1}{2}$ o ke Kihapai Ua maia
 he aia Nahi ko mai ma maia
 mai i Kawa o No. I. a ia ia i Keia wa.

Aole mea mana i Keakea o Kuli i Kaula.

Waihaawi, Arookikiia Aole
maia He like wa Koi ike me ma
Iwiula i hae ae nei

3918
6
10413

Naukava Hanaka 23 Oct 1848

X Nabav. Arookikiia A
ole maia. He ike au aia i Ka
Maia i Purokai Arookikiia
P. Alanahae. & Apana

- Ap. 1. (Maikai) Maika aia waihowale,
ma Kohala o Ke Auwae aia, Ma-
kai o Ke Kohai aia, ma Aole
aia waihowale, i Kihapai He ma-
hia
- " 2. Maika aia waihowale, ma Koha-
la aia waihowale no, jela no Ma-
kai, ma Aole Arookikiia Arookikiia
& Kihapai He maia,
- " 3. Maika Kooniki, jela no a jeni,
& Kihapai He maia.
- " 4. Maika Koi aia, ma Kohala Ko-
noki, jela no a jeni, & Kihapai
He maia.
- " 5. Maika Kooniki jela no ma Koha-
la, Maikai Koi, ma Aole o Arookikiia
Arookikiia, & Kihapai He maia
- " 6. Ike Arookikiia, Arookikiia, Maika Ko-
noki, jela no ma Kohala, jela no
Maikai, ma Aole o Ke Maika Koi
aia, & Kihapai He maia

Ap. 7 Ika Ahupuaa i Kona. Mauna. Kona-
hiki, Ika no ma Kohala, Ika no Maikai,
ma Ika o Ke Kalaia aia aia, i Ki-
hapai Ika maia

" 8 Ika mau Opu Kohala aia i Ka Ika aia
i Kahi he aia Kahi no Kona mau
Kupuna, a i Kona mau maia, a ia-
ia i Keia wa Aole Kaka a hiki i Keia
la

Maunakahi. Koa hiki Aole
maia, Ika Ika Ika Ika Ika Ika Ika
Naha i hai a nei.

11409 Naha Maunakahi 23. Oct 1848
+ Naha. Koa hiki Aole
maia. Ika Ika aia i Ka Ika aia,
i Kapuna Ahupuaa Kapuna —
10 Apana. Ika Ika Ika Ika Ika Ika Ika
apana ma Ka aia,

Ap. 1. Mauna o Ke Naha aia, ma Kohala
o Naha aia i Ka Ika aia, Maikai Kona-
hiki, Ika no ma Ika, i Kahi. Ika
maia,

" 2 Ika Naha. Mauna Kona hiki, Ika no
ma Kohala, Maikai o Ke Kaha aia,
ma Ika he Kaha aia, aole i
Ika i Kaha aia,

" 3. Mauna Kona hiki, Ika no ma Kohala,
Ika no Maikai, ma Ika o Maunakahi
he Ahupuaa, i Kahi Ika maia

" 4. Mauna o Ke Naha aia, Ika no
ma Kohala. Maikai Kona hiki, Ika no
ma Ika, i Kahi Ika maia,

- Ap. 5. Maauka Korohitiki, ma Mohala o te
 Tuwae aino, Maikai Korohitiki, ma
 Ailo o te Pihlova aino, 3 Kihapai
 Ua mahia
- " 6. Maauka Korohitiki, Jela no a Jumi,
 3 Kihapai Ua mahia, a hapa
- " 7. Maauka Korohitiki, Jela no ma Moha-
 la, Maikai o te Halakwalaan aino,
 ma Ailo Ahupuae o Malanahae,
 3 Kihapai Ua mahia,
- " 8. Ika Ili'aina i hahape, Ahupuae
 i Malanahae, Maauka o te Kainoa
 ole aino, ma Mohala o te Naloku
 aino, Maikai he pali, ma Ailo Ko-
 rohiti, 1 Kihapai Ua mahia,
- " 9. Ika Ili'aina i Maliki's, Maauka
 Koi aino, ma Mohala, Korohitiki
 Maikai o te Nautkane aino, ma
 Ailo o Kono'ia he Ahupuae, 1 Kihap-
 ai
- " 10. Ika Ili'aina i Maliki's Maauka
 o te Nautkane aino, ma Mohala
 o te Nautkane no, Jela no Maikai,
 ma Ailo Korohitiki, 1 Kihapai,
 he aino Kahiko mai ma makua
 mai i Kawo o S. I. Aole ma
 Keakea

Halakwalaan Kookikina A. Ilo
 maila. Ua lili loa Koi ike me ka
 Nautkane i hoi ae nei.

10791

Pau

28 Octob 1848

X

Keaweopala. Hoohikiiia Aolelo maile. Ua ike au aia i ka Maiana i Halelono Ahupuaa i Hanalei, 9 Apana.

- Ap. 1. No ke Nonohiki ma Palena a Jumi, 4 Kihapai, 3 Halelono. Ua haa hapa i ka Ika.
 - " 2. Mauka o Nonohiki, ma Kohala o Koi no, Maikai Nonohiki, Iela no ma Ailo, 3 Kihapai Ua ma hiiia
 - " 3. No Nonohiki ma Palena a Jumi, 1 Kihapai. Ua ma hiiia
 - " 4. No ke Nonohiki ma Palena a Jumi, 3 Kihapai Ua ma hiiia.
 - " 5. No ke Nonohiki ma Palena a Jumi, 3 Kihapai Ua ma hiiia
 - " 6. No ke Nonohiki ma Palena a Jumi, 3 Kihapai Ua ma hiiia
 - " 7. I ke Ahupuaa i Hanalei, Mauka o ke Niihepahee aia, ma Kohala Nonohiki, Maikai o ke Kawai aia, ma Ailo o Papaamui ili aia, 1 Kihapai Ua ma hiiia.
 - " 8. I ke Ahupuaa i Papuaa. Mauka o ke Aulua aia, ma Kohala Nonohiki Maikai o ke Auai aia, ma Ailo o ke Kono aia, 1 Kihapai Ua ma hiiia, he aia Kahi no ma i Kupu ma i o Kona ma an ma hiiia, a ia ia i Keia ma, Aole ma Maika
- Halana P. Hoohikiiia Aolelo maile
Ua ike au aia i ke Maaweopala i ka
a ma.

338

Palaau

23 Ocet 1888

Keliokamoten. Arookitia

A olelo maila. Ua ike au i Apana aia i ke Ahoiuaa i Nanafai

- Ap. 1. (Makai) No ke Konoohiki na palena a pumi, 1 Kihapai Ua mahia
- " 2. No ke Konoohiki na palena a pumi, 1 Kihapai Ua mahia
- " 3. No ke Konoohiki na palena a pumi, Eua Kihapai Ua mahia
- " 4. No ke Konoohiki na palena a pumi, kookahi Kihapai. Ua mahia
- " 5. No ke Konoohiki wale na na palena a pumi, 1 Kihapai Ua mahia,
- " 6. No ke Konoohiki wale na na palena a pumi, 1 Kihapai. Ua mahia
- " 7. I ke Ahoiuaa i Niuputaa. No ke Konoohiki na palena a pumi, 1 Kihapai Ua mahia.
- " 8. No ke Konoohiki na palena a pumi,
- " 9. No ke Konoohiki na palena a pumi, Ua mahia
- " 10. No ke Konoohiki na palena a pumi, 1 Kihapai Ua mahia
- " 11. No ke Konoohiki na palena a pumi 1 Kihapai Ua mahia, he ana ka hiko hona mai Kawa o N.I mai Aole mea Peatea

N. apan. Arookitia A olelo maila. Ua ike loa Pou ike eue ke Keliokamoten i hai ae nei

Hanauka

23 Octobr 1848

7819

Kaaloa

Apuu. hohitika. A oho maia

Ua ike au ai ai na Hivina i Saluaoumi
Ahuapuaa i Kaas. Hooi (11) Apua.

- Ap. 1 Pahae. No ke Konohiki na palena a
puni, Ua paa i ka pa, 3 Hale nona,
& Kihapai Ua mahua.
- " 2. No ke Konohiki na palena a puni, 1 Ki-
hapai Ua mahua
- " 3. Maaka no Konohiki, ma Kohala. Uhi
he Ahupuaa, Maakai Konohiki, paha
no ma Hilo.
- " 4. No ke Konohiki na palena a puni,
& Kihapai Ua mahua.
- " 5. Maaka Konohiki, ma Kohala Koi
aina, paha no Maakai, ma Hilo Kon-
ohiki, & Kihapai Ua mahua
- " 6. Maaka o ke Kalanoo aina, ma Kohala
Konohiki, Maakai Koi aina, ma Hilo
o ke Kalanooos aina no, & Kihapai
Ua mahua
- " 7. I ka Iliaina i Halelono Ahupuaa
& Kaas, Maaka Koi aina, ma Kaha-
la, ke Huahine aina, Maakai Konohiki
ma Hilo o Kaas, he Ahupuaa.
- " 8. Maaka no Konohiki, ma Kohala o
Koi no, Maakai o ke Kalanooos aina,
ma Hilo o ke Kalanooos aina no,
& Kihapai Ua mahua
- " 9. I ka Hivina i Haumakani Ahupuaa
& Kiooi, No ke Konohiki na palena a
puni, & Kihapai Ua mahua
- " 10. No ke Konohiki na palena a puni,

- 1. Kihapai Ua ma'uhia.
- 11. No ke Kōwhiri na palena a'puni
1 Kihapai Ua ma'uhia. Ma ke
Ahu'puaa i Naao 2. he aina kahiko
mai Kona mau ma'ua mai i
Ka wa o N. I. a iaia i Kera wa
Aole mea Keakea. No Honi'kalo
mai Kona i Niemi loa 1845 Aole
mea Keakea

Kalamuao P. Brothickia
A olelo maila. Ua like loa. Poi
ike me ka A'pua i Kai ae nei.

B
8898

Naauale Hamakua 23 Octobr 1848

Iwila. M. Brothickia A
olelo maila. Ua like au aia i ka Ali
aina i Mahina, Ahupuaa, i Naan-
huhu & A'pua.

- 1. Ma'uka o ke Waikawai aia, ma
N. ohala Kōwhiri. Ma'akai he Pali,
ma hila o ke Waikawai aia, 3 Ki-
hapai
- 2. I ka ihia aia i Naana, Ma'uka Kōwhi-
riti, Iela no ma Nohala, Ma'akai
he Pali, ma hila Kōwhiri, 3 Kihap-
pai, Ua ma'uhia.
- 3. Ma'uka o ke Kalamuao P., ma Noh-
hala o ke Nalamuaia aia, Ma'akai
o ke Kaacui aia, ma hila Kōwhi-
ri, 5 Kihapai. Ua ma'uhia Kihapai,
- 4. Ma'uka no Kōwhiri, ma Nohala o
ke Waikawai aia, Ma'akai Kōwhi-
ri Iela no ma hila, 4 Kihapai

Ua mahia

- Ap. 5 Puanaka Kowhitiki, ma Kohala, he Alanui, Matikai Kōia aia, ma Ailo, Kowhitiki i Kihapai Ua mahia
- " 6 Ika Māina i Aomomo, no Ke Kōwhitiki ma Palena a Jumi, i Kihapai Ua mahia.
- " 7 Ika iliaina i Kapulea, Puanaka o No Napalapalai aia, Jela no a Jumi, i Kihapai Ua mahia
- " 8 Puanaka o No Nakanuka aia, ma Kohala o No Kaaia aia, Matikai Kōia aia, ma Ailo o No Nakanuka no, i Kihapai Ua mahia Waa 1840 no Nawakinohole mai Aole mea Kea-Kea.

Kapule. Aohitika. Aolelo maila Ua ike loa Kōia ike me Na Iwintia i hai ae uei.

8381

Kaakaee Hamana 23 Oetoo 1848

X

Haakawa. Aohitika Aolelo maila. Ua ike au aia i ka Māina i Kalelono Ahupuaa haaukoi, 5 Apama.

- Ap. 1. (Puanaka) No Kowhitiki ma Palena a Jumi, i Kihapai Ua mahia
- " 2 Puanaka Kowhitiki, ma Kohala o No Kapule aia, Matikai o No Kāiwineni aia, ma Ailo, Kowhitiki, i Kihapai Ua mahia.
- " 3 No Ke Kowhitiki ma Palena a Jumi, i Kihapai Ua mahia
- " 4 No Ke Kowhitiki ma Palena a Jumi,

- 7 Kihapai Ua mahia
 Ap. 5. No ke Konohiki na Palena a Junii,
 3 Kihapai
 " 6. Pahala, No ke Konohiki na Palena
 a Junii, aole i Paia, 3 hale nona
 he aina Kahu i Kawa. No. I
 Aole mea Neakea.

Nuamuu. Hoohiikia A
 olelo maila Ua like loa Noni ike
 me ka Hoakana i hai ae nei.

8382. Kiiwinui Hamakua 23 Octo 1848

- X Nuamuu. Hoohiikia A olelo
 maila Ua ike au aia i ka Ili'aina i
 Paupaa, Ahupuaa. Hauloi, 2 Apama
 Ap. 1. Hoauka Konohiki, na Hoakala Konohiki
 Pala no a Junii, 5 Kihapai
 Ua mahia

2. No ke Konohiki na Palena a Junii,
 5 Kihapai Ua mahia, he aina Ka-
 hites mai a No. I mai Aole mea Nea-
 kea.

Kalaku'alaan. Hoohiikia A olelo maila
 Ua like loa Noni ike me ka Nuamuu
 i hai ae nei.

8383 Hamakua Hamakua 23 Octo 1848

- Nuamuu. Hoohiikia A
 olelo maila. Ua ike au aia i ke Ahu-
 puua o Ili. i Hamakua. 12 Apama
 Ap. 1. No ke Konohiki na Palena a Junii, 3
 Kihapai Ua mahia.
 " 2. No ke Konohiki na Palena a Junii,

- 3 Kihapai. Ua mahia
- Ap. 3. No ke Konohiki na palena a pumi, 1 Ki-
hapai Ua mahia
- " 4. Tahale, no Konohiki na palena a pumi
i hale noua, aole i paia
- " 5. No ke Konohiki na palena a pumi,
- " 6. No ke Konohiki na palena a pumi, 2 Kihap-
pai Ua mahia
- " 7. No ke Konohiki na palena a pumi, 1 Kihap-
pai. Ua mahia
- " 8. No ke Konohiki na palena a pumi, 1 Ki-
hapai Ua mahia
- " 9. Aia i ke Ahuana i Ahualoa. Mauna
o Awaikapaia Iela no a pumi,
- " 10. No ke Konohiki na palena a pumi,
Ehā Wāiōlona Ua mahia Ua noho
kōna mau māhala o Kawa o W. I.
Aole meā keōka a hiki i neiā la
- Maunahine Awaikapaia Aole māia
Ua hiki loa iōn ike me ka Kamaooha
i hāi a nei.

- 5384 Kalanikūōlani Hamakua 23 (Cetoh 188
- Kahaitūpuna. Awaikapaia 23
- Aole māia Ua ike au aia i ka Mauna
o Pōhōkūana. Ahuana o Kapaemāhā, 7 Apunā
- Ap. 1. No ke Konohiki na palena a pumi, 2 Ki-
hapai. Ua mahia
2. Mauna o ke Kamaooha, aia, ma Kōhala
Konohiki. Iela no a pumi, 1 Kihapai Ua
mahia
- " 3. No ke Konohiki na palena a pumi, Kihap-
pai Ua mahia
- " 4. No ke Konohiki na palena a pumi, 1 Ki-

hapai Ua mahia.

- Ap. 5. Manka Korohitiki; ma Kohala o No
Manatuaehu aia. Makai Korohitiki,
ma Ihu o No Haituaama aia, 3 Ki-
hapai Ua mahia.
- " 6. No ke Korohitiki na palena a pueni,
1 Pihapai Ua mahia.
- " 7. Manka no Korohitiki, pela no ma Ko-
hala. Makai Korohitiki; ma Ihu o No
Mehiakuia, he aia mahiko mai a
I. E. mai

Kaakama. Korohitiki Aolelo
maila Ua Ihu loa Koin ike me ka
Kohaitupuna i hai ae nei.

7252 Abaki Kamama Dec 33. WMS
Makuahe. Korohitiki Aolelo
maila, Ua ike au aia i ke Kōpuna
i Huikei. 4. Apapa

- Ap. 1. No ke Korohitiki na palena a pueni,
3 Pihapai, 1 Pahale, 1 Ika noia,
- " 2. No ke Korohitiki na palena a pueni
4 Pihapai Ua mahia.
- " 3. No ke Korohitiki na palena a pueni,
5 Pihapai Ua mahia
- " 4. No Korohitiki na palena a pueni, 3 Ki-
hapai Ua mahia. he wahi mahiko mai
kawa o Manehaumea i mai. Aole mea
kaa kaa.

Kamama. Korohitiki Aolelo maila
Ua Ihu loa Koin ike me ka Makuahe
i hai ae nei.

Samoa

8285 Samoa

33 Octob 1948

X Numanu. Berohitikia A.
 olele maia Ua ike au aia i ka Mi
 aina i Puhau Ahu'puaa Saon'kaia

6 Apone

- Ap 1. Pahale. No ke konohiki ma jalena a Jumi
 Ua faahapa i ka fa. 1 Hale noua a
 me na mataua.
- " 2. Pautka konohiki, ma Hohala o ke haina
 aina, Makai o ke Kualuluka aina, ma
 Ailo o ke Samotu aina, 1 Pihapai Ua
 mahia.
- " 3. Pautka konohiki Jela no ma Hohala
 Makai o ke Kaleotiki aina, ma Ailo ke
 konohiki, 3 Pihapai, Ua mahia
- " 4. Pautka konohiki, Jela no a Jumi, 4 ka
 hapai Ua mahia
- " 5. Pautka o ke Hekeakina aina, ma
 Hohala o ke Nautana aina, Makai o ke
 Kaleotiki aina, ma Ailo o ke Ailo aina
 3 Pihapai Ua mahia.
- " 6. Pautka konohiki, ma Hohala o ke Heke
 akina aina, Makai konohiki, ma Ailo
 konohiki 3 Pihapai Ua mahia he
 aina Mahilo ke lalou mai Kawa o
 Hamamema i mai Aole mea Ketea
 Nautana. Berohitikia A olele
 maia Ua ike au aia i ka Mi
 anu i hae mai nei

8280

Siainoke

Samoa Octob 24 1948

Kapuni. Berohitikia A olele
 maia. Ua ike au aia i ka Mi

Mahimupuua Atupuaa Paauhau, —
5 Apana. - 9

- Ap. 1. No ke konohiki na Palena a Jueni,
Eua Kihapai Ua mahia.
- " 2. Mauka no ke Konohiki, Jela no ma
Kohala, Paka'i o ke Ibanuata aina,
ma Iilo Konohiki i Kihapai Ua
mahia
- " 3. Mauka o ke Kahiama aina, ma Ko-
hala Konohiki, Jela no a Jueni, 2 Ki-
hapai, 3 Hale nona.
- " 4. Mauka o ke Maturakane, aina, ma
Kohala o ke Ibanuata, Paka'i o ke
Maturakane pa, ma Iilo Konohiki
2 Kihapai Ua mahia.
- " 5. I ke Atupuaa i Weha. No ke Konohiki
na Palena a Jueni. i Kihapai Ua
mahia loa 1839 Aole meae Keakea
Kalauwas P. Irohikua Aolele
maila. Ua lilo loa Koi i ke meae
Kaupuni i hai ae nei

See P. 392

3795 Heahi Hamakua Octob³¹ 1848
Kahuli (Konohiki) Irohikua
Aolele maila. Ua ike au aia i ka
Miaina i Papaliniawa Atupuaa i
Waipii, he Pahala a me ka lili i
o Kahi aine eae, Mauka he Alanui
Kalepule, ma Kohala o ke Ibanuata
pa, Paka'i o ke Kahu pa, ma Iilo o
ke Kaupuni pa. Ua pa a i ka pa, 3 Hale
ke, 1 Hale nona, 1 Hale no Keliwahia i

hakaia. Namatara, he noho pa, mai la =
noia a Jan amatata o Shahi, noia atu no
Rona, he wahi Kaitiaki rona no lakou
Aole mea Keakea a hiki i Keia la.

- 8486 Kahuhi Namatara 24 Octob 1888
Shahi. hohitika Aole maita
Ua ike au aia i Keia iaina i Papatama =
was Ahupuaa Waipio. + Apana.
- Ap. 1. Mauna o Keia aia, ma Kohala o
Konoheki, Maunai o Keia aia,
ma Ailo konoheki 15 Soi Ua mahia, aole hoi.
2. Mauna o Keia aia, ma Kohala
Konoheki. Maunai o Keia aia, ma Ailo
konoheki 2 Kihapai Ua mahia.
3. Mauna Konoheki fela no a Juno, i Kihapai.
Ua mahia.
4. Mauna o Keia aia, ma Kohala
Konoheki, fela no a Juno, i Kihapai
Ua mahia. No Kahaanapala mai
Rona, o Rona wahi Kaitiaki loa no aia
ia Aole mea Keakea a hiki i Keia la.
Kalematule. hohitika Aole
maita. Ua ike loa noia ike me na
Shahi i hoi ae nei.

- 7816 Kahuhi Namatara 24 Octob 1888
Maui. hohitika Aole
maita. Ua ike au aia i Keia Ahupuaa
i Paalaea & he Pahale 3 Apana
- Ap. 1. Pahale. Mauna aia waihoua no Rona
ma Kohala o Papanui he Ahupuaa. Ma =
unai Konoheki, ma Ailo o Paalaea & he Ahu

puua. Ua paa kapa i ka pa, 3 hale
mona

Ap. 2. Maauka o No Niamaia aia, ma Ke-
hala o Papauni ke Ahupuaa, Marci
o No Kulanawa aia, ma hila Paala-
ca 2 ke Ahupuaa, 7 Kihapai Ua mauiia
aole hale

" 3 Maauka Konehiki, ma Kohala o Papa-
uni ke Ahupuaa, Makai Konehiki, ma
hila o Paalaca 2, 3 Kihapai Ua mauiia
aole hale, loa 1839 no Kapau onai aole
mea Keakea o hiki i Keia la.

Ka iwa. Konehiki A ole
maui. Ua hiki loa Keia ike me ka
Maui i hoi a nei.

8276 Kaleoiki Hamakua Oct 24 - 1838
Maui. Konehiki A ole mai-

ka. Ua ike au aia i ka Niamaia i
Poupolu. Ahupuaa Konehiki 7 Apana

Ap. 1. (Makai) Maauka o Ke Kamaiakia aia
ma Kohala Konehiki, pela no a pua
1 Kihapai Ua mauiia.

" 2 Maauka o Ke Kamaiakia aia, ma Ko-
hala o Ke Kamaiakia no, Makai Kone-
hiki, pela no ona hila, 1 Kihapai Ua
mauiia.

" 3 Maauka Konehiki, ma Kohala o Ke Ku-
lanawa aia, Makai o Ke Konehiki
aia, ma hila Konehiki, 1 Kihapai Ua
mauiia

" 4 Maauka Konehiki, pela no a pua, 1 Ki-
hapai Ua mauiia

" 5 Maauka Konehiki pela no a pua, 1 Kiha-

- Ap. 1. Ipa'i Ua matahia
 No Nonohiki na Palena a Ipa'i; 1. Pihapapai Ua matahia.
 " 7. Pahale. Ma'uka Nonohiki, Ipa'i no a Ipa'i ni. Aole i Ipa'i 1 Hale nona. He wahi Mahito ia no laron i Pawa. N.I. Aole Keakea
 Puumano. Irohika Aole maile Ua like loa Kou ike me ka Maui i hai ae nei.

7825 Ma'uka Hamana 3d Octob 1842
 X Maui. Irohika Aole maile Ua ike au aia i ka Ma'uka Paalae Hamana Hawaii 2 Apapa

- Ap. 1. Ma'uka Nonohiki Ipa'i no a Ipa'i ni, 2 Pihapapai Ua matahia
 " 2. Ma'uka Nonohiki Ipa'i no a Ipa'i ni; 3 Pihapapai Ua matahia. Aole hale, no Ma'uka = Ipa'i mai nona loa 1839 Aole mea Keakea a hiki i Peia la.
 Kukulapa. Irohika Aole maile Ua like loa Kou ike me ka Maui i hai ae nei.

7826 Maia Hamana 3d Octob 1842
 X Hale. Irohika Aole maile Ua ike au aia i ka Ma'uka i Paalae 6 Apapa

- Ap. 1. Ma'uka no ke Nonohiki, Ipa'i no a Ipa'i ni, 1 Hale nona
 " 2. Ma'uka o ke Maui aia, na Mahala Nonohiki Ipa'i no a Ipa'i ni, 3 Pihapapai Ua

mahiā.

- Apr. 3. No Kōwhiri na palena a pūni, 1 Kihapai Ua mahiā.
- " 4. Ite Ahupuaa i waiana, No ke Kōwhiri na palena a pūni, 3. Kihapai Ua mahiā.
- " 5. Ite Ahupuaa i Papaamui, No ke Kōwhiri na palena a pūni, 1 Kihapai Ua mahiā.

Abani. Kōwhiriā A olele maile. Ua like loa kōwhiri i ke me ka hōalo i hai ae nei.

7818

Kiuhua

Kamaloa 21 Octob 1845

X

Nahiona. Kōwhiriā Balele maile. Ua ike au aia i ka Kiuhua i Kapanaa Ahupuaa i Kulihai Chika Apana.

- Apr. 1. Pahale. Mauka Kōwhiri fela no a pūni. 3 Kihapai 3 hōalo maile.
- " 2. Mauka no ke Kōwhiri, fela no a pūni, 1 Kihapai Ua mahiā.
- " 3. No ke Kōwhiri na palena a pūni, 1 Kihapai Ua mahiā.
- " 4. No ke Kōwhiri na palena a pūni, 1 Kihapai Ua mahiā.
- " 5. No ke Kōwhiri na palena a pūni, 1 Kihapai Ua mahiā.
- " 6. No ke Kōwhiri na palena a pūni, 1 Kihapai Ua mahiā.
- " 7. No ke Kōwhiri na palena a pūni, 1 Kihapai Ua mahiā. he aia kano = he mai na maku mai, a aia Hale maia Kealea.

Haii. Arorohitira A otele maia Ua
tike loa noiu ike me Na Hahiona i
hai ae nei.

7837

Maalopulu

Hamatua 34 Ocot 1848

X

Manu. Arorohitira A otele maia

la ika ike au aia i Na Hi aia i Na
luni Ahupuaa Apuanui 4 Apana

Sp. 1

Maaka Korohiti, ma Shala o Haina
he aia, Maakai o Keawaitirini, ma
Atilo o Ro Haina aia, 4 Pihapai Ua
mahia.

" 2

Maaka Korohiti, ma Shala o Haina
he aia, Maakai Korohiti, Pela no ma
Atilo 3 Pihapai, 3 Ale no ma Ua ma-
hia

" 3

No Korohiti ma Palena a Puni, 3 Ki-
hapai Ua mahia.

" 4

No Korohiti ma Palena a Puni, 1 Ki-
hapai Ua mahia. he aia Nahiko
mai Rona i Kawa o H.I Ale mea
Keakea.

Manuia. (Korohiti Manu) Arorohitira
A otele maia. Ua tike loa
noiu ike me Na Manu i Hai ae nei

7838

Hahiona

Hamatua 34 Ocot 1848

X

Keinova. Arorohitira A otele maia

Ua ike au aia i Na Hi aia i Kuru
nin Ahupuaa i Sautu 7 Apana

Sp. 1

Maaka o Ro Kualote aia, ma Shala
Korohiti, Pela no a Puni, 1 Pihapai
Ua mahia.

- Ap. 2 No Konohiki na palena a pumi, 1 Kihapai. Ua mahia
- " 3 No Konohiki na palena a pumi, 1 Kihapai. Ua mahia
- " 4 Mauna no Konohiki, ma Kohala o Ke Komiki' aina, Maikai o No Kanae aina ma hilo Konohiki, 3 Kihapai Ua mahia
- " 5 No Konohiki na palena a pumi, 1 Kihapai Ua mahia
- " 6 Mauna Konohiki, ma Kohala Kei aina, Maikai Konohiki, palena ma hilo,
- " 7 No Konohiki na palena a pumi, 3 Loi Ua mahia, no Mahuae mai Kona. waa 1838 Aole mea Kea Kea.

Kanaka o Kai. Hoohikiia a olelo maila Ua ike loa Kei ike me ka Hinohua i hae ae nei

827/1 Sumauna Hamakua Is. Oct 1838
Koniawia. Hoohikiia a olelo maila. Ua ike au aia i Ke Ahu-puaa i Au. 7 Aprila.

- Ap. 1 No Konohiki na palena a pumi, 1 Kihapai Ua mahia.
- " 2 No Konohiki no na palena a pumi, 3 Kihapai Ua mahia
- " 3 Pahale. Mauna Konohiki, ma Kohala o Au a, he Ahupuaa, Maikai Konohiki ma hilo o Papathe he Ahupuaa, 1 Hale Ua pua i Kea pa, 3 Kihapai Ua mahia

- Ap. 4. Mauka Kōwhiri, pēla no mā Kohala, Maikai o Ro Nakuwala aina, mā hīlo Kōwhiri 3 Kihapai Ua māhūa
- " 5. Aia i Re Ahupuaa i Ahualoa, Mauka o Ro Haneeue aina, mā Kohala o Ro Nakuwala aina, Maikai o Ro Heitci = pūhi aina, mā hīlo o Ro Lūhelūhe aina, 3 Kihapai Ua māhūa
- " 6. Mauka o Ro Kalaeloa aina, mā Kohala o Ro Hanikani aina, Maikai o Ro Haneeue aina, pēla no mā hīlo, 3 Kihapai Ua māhūa
- " 7. No Kōwhiri mā pēlana a pūhi, 1 Kihapai Ua māhūa. No Kalaeloa māi Kōna, waa i Kawa o N.I. Aole māa Keakea Nakuwala. Aōhikiia A ole māi. Ua like loa noie ike māa ho = mā aina i kai ae nei

8018

Auloo
 +
 Mamakua 24 Oetob 1848
 Kōwhiri (Kōwhiri)
 Aōhikiia mā mā
 ole a Re Ahua. Aole māi. Ua ike
 aia i Re Ahupuaa i Papuaa i Mamakua
 Hawaii 6 Aprua

- Ap. 1. Mauka o Ro Kōna aina mā Kohala Kōwhiri, Maikai o Ro Pau aina, mā hīlo Kōwhiri 1 Kihapai Ua māhūa
- " 2. Mauka Kōna aina, mā Kohala Kōwhiri pēla no a pūhi, 1 Kihapai Ua māhūa aole hale
- " 3. Mauka Kōwhiri, mā Kohala Kōwhiri mā pēla no Maikai, mā hīlo o Ro Maui aina, 1 Kihapai Ua māhūa

- Ap. 4 No Kōwhiri na palena a pūni, 1 Ki-
hapai Ūa mahia, aole hāle.
- " 5 No Kōwhiri na palena a pūni, 1 Ki-
hapai Ūa mahia
- " 6 Māuka Nōi aina, ma Nohala o ke
Kānaha aina, Mākaī Kōwhiri pūla
no ma hīlo 1 Kihapai Ūa mahia
nōi ūa Kōna ke pōe Kāhiko no-
nae lākou Aole mea Keakea.

7812 Mahiana. Hanakua 24, Oatō 1848
X Mānua (Kōwhiri) Kōwhiri =
ia. Aole māia Ūa ike an aia i ka
Māina i hianaula Ahupuaa Pāpānui
2. Aina.

- Ap. 1 No Kōwhiri na palena a pūni, 3 Ki-
hapai Ūa mahia.
- " 2 No Kōwhiri na palena a pūni, 3 Ki-
hapai Ūa mahia
- " 3 No Kōwhiri na palena a pūni, Ūa
mahia a hapa, 3 hāle nōna,
- " 4 Māuka no Kōwhiri, ma Nohala o
ke Pūpuka aina, Mākaī o ke Kāna-
ana aina, ma hīlo Kōwhiri, 3 Kihā-
pai Ūa mahia
- " 5 Māuka o ke Kāina aina, ma Nohala
Kōwhiri, Mākaī Kōwhiri, ma hīlo o
ke Kāina aina, 3 Kihapai Ūa mahia
- " 6 No Kōwhiri na palena a pūni, 1 Kihā-
pai Ūa mahia
- " 7 No Kōwhiri na palena a pūni 3 Kihā-
pai Ūa mahia
- " 8 ūe Nōi. No Kōwhiri na palena a pūni

Ua mahi'a.

Ap. 9 No Kōwhiri na palena a pūni, 3 Kīha-
pai Ua mahi'a he aine Kōhiko Kōna,
mōw ake i Keia wa Aole mea Kea,
Kea.

8461
X

Kōwhiri Samakua 24 Octob 1848
Kōwhiri. Kōwhiri A
ole maila. Ua ike au aia i ka Kīhina
i Kōwhiri ake i Kīhina. Paha
le. Paha he Alamui, ma Kōhala oke
Kōwhiri aine, Paha a ma Kōhala oke
Kōwhiri, i Kōhala oke, aole i paia, ma
Kōhala oke Kōna toa 1846 Aole mea
Kea. Pau. Kōwhiri Aole maila Ua
like loa Kōhala oke me ka Kōwhiri i Kōhala
a kei.

7831
X

Kōwhiri Samakua 21 Octob 1848
Kōwhiri. Kōwhiri A
ole maila. Ua ike au aia i ka Kīhina
i Kōhala oke Kōwhiri aine 7 Apera

Ap. 1
" 2
" 3
" 4

Kōwhiri he Kōhala oke, ma Kōhala Kōwhiri
pela ma Kōhala oke, ma Kōhala oke Kōhala oke
aine a me ke Pa, i Kōhala oke Ua mahi'a
he Kōhala oke. Paha Kōwhiri, ma Kōhala
he Kōhala oke, Kōhala Kōwhiri, pela ma
ma Kōhala oke. Ua paia 3 Kōhala oke, i Kōhala
oke. Ua mahi'a
No Kōwhiri na palena a pūni, 1 Kīha-
pai Ua mahi'a
No Kōwhiri na palena a pūni, 1 Kīha-
pai Ua mahi'a

- Ap. 5 No Re Kōwhiri na palena a Junii,
3 Kihapai Ua mahūia
- " 6 No Re Kōwhiri na palena a Junii,
1 Kihapai Ua mahūia loa 1839 $\frac{1}{2}$ no
na Kōwhiri mai mai. Aole mea
Kōwhiri
- " 7 No Re Kōwhiri na palena a Junii,
1 Kihapai Ua mahūia.
Kōwhiri. Kōwhiri A olelo
mai. i like loa no me Kōwhiri
Kōwhiri i hai, ae me

- 9791 Kōwhiri Kamakua 24 Octo 1847
Kōwhiri. Kōwhiri A
olelo mai. Ua ike au aia i Ka Ni-
aina i Pawa Ahupuaa o Kawela,
5 Apuna
- Ap. 1 Pahale. No Re Kōwhiri na palena a
Junii, Ua paia, 2 Hale nona, 1 Hale
i Kōwhiri
- " 2. No Re Kōwhiri na palena a Junii,
1 Kihapai Ua mahūia
- " 3 Paauka no Kōwhiri, pela no na Kō-
hala, Makai o Re Kōwhiri, ma
Kōwhiri no Kōwhiri, 4 Kihapai Ua ma-
hūia.
- " 4 Aia i Re Ahupuaa i Kōwhiri. No Re Kōwhiri
na palena a Junii, 2 Kihapai Ua
mahūia
- " 5 No Re Kōwhiri na palena a Junii
1 Kihapai Ua mahūia. loa 1845 no
Kōwhiri mai Aole mea Kōwhiri

Kamaitakia. Kookilikia A olelo maila
Ua like loa Kou ike me Na Kauhianu-
mu i hae ae nei.

9792 Kauhianu. Hamakua 31 Octobr 1848
X Kauhianu. Kookilikia A
olelo maila Ua ike au aia i Na Mii aia
i Naiviholehole. Hamakua Hawaii
10 Apuna.

- Ap. 1. Pahale. No Kookilikia ma palena o Jumi,
ma paa hapa i Na pa, 1 Kahu noia,
- " 2. No Kookilikia ma palena o Jumi, 1 Kihapai
Ua maikia
- " 3. No Kookilikia ma palena o Jumi, 2 Kihapai
Ua maikia.
- " 4. No Kookilikia ma palena o Jumi, 3 Kahu
ma Hami.
- " 5. No Kookilikia ma palena o Jumi, 3 Kihapai
Ua maikia
- " 6. No Kookilikia ma palena o Jumi, 3 Kahu
ma Hami
- " 7. No Kookilikia ma palena o Jumi
- " 8. Maanaka Kookilikia, paha no ma Kaha-
la. Maikai o Ke Mahealani Pa, 1 me
Ke Mala, paha no ma Kilo, 1 Kihapai
Ua maikia.
- " 9. Pauhaka o Ke Mahealani aia, ma Kaha-
la o Ke Mahealani aia, Maikai o Ke Ve-
pu a me Ke Ahimai'a aia ma Kilo o
Ke Mahealani no. 1 Kihapai Ua maikia
- " 10. No Kookilikia ma palena o Jumi, 1 Kihapai
Ua ma. he aia Kahu no ma a H. E.
ma Koua noho aia uale ma. Kooki-
kamaitakia. Kookilikia A olelo maila

Ua like loa Nōia ike me Ra Shashima=
unū i hai ae nei.

- 7817 Nōia. Namakua 24 Oeeta 1808
X Irouhu. Iroshikiia A olo mai
pa. Ua ike au aia i Ra iti aia i Hau=
matani Ahupuaa o Nienu. 12. Apana,
Ap 1 Pahale. Nō Kōwhiri na palena a
puni, aote i faia, 1 Hale nona, 3 Ki=
hapai Ua mahia
" 2 Nō Kōwhiri na palena a puni, 1 Ki=
hapai Ua mahia.
" 3 Nō Kōwhiri na palena a puni,
3 Kihapai Ua mahia.
" 4 Nō Kōwhiri na palena a puni 3 Ki=
hapai Ua mahia.
" 5 Nō Kōwhiri na palena a puni 3 Kihap=
pai Ua mahia
" 6 Nō Kōwhiri na palena a puni, 1 Ku=
mu Akani.
" 7 Nō Kōwhiri na palena a puni.
" 8 Nō Kōwhiri na palena a puni, 3 Kihap=
pai Ua mahia
" 9 Nō Kōwhiri na palena a puni, 1 Ki=
hapai Ua mahia
" 10 Aia i Ke Ahupuaa i Nulikai, Maaka
o Ke Kuakaka, ma Hehala Kōwhiri
pela me Maaka, pela me ana Aia
1 Kihapai Ua mahia
" 11 Nō Kōwhiri na palena a puni, 1 Kihap=
pai Ua mahia
" 12 Nō Kōwhiri na palena a puni 1 Ki=
hapai Ua mahia. He aia Kapiko
mai me matua mai Kawo o N. I

Kanakakakai. Arohikia A olo maia
 Ua ike ba koi ike me ka houlu
 i hai ae nei.

- 7812
 X
 Heiki-puhi Hamakua 21 Octob 1840
 Samuaira. Arohikia A olo
 maia. Ua ike au aia i ka Niaina i
 Kainakalaku Ahupuaa Ahualoa & Apana
- Ap. 1. No Kowhiki na palena a puni, 3 Ioi Ua
 mahia.
- " 2 No Kowhiki na palena a puni, 1 Kihapai Ua mahia
- " 3 Pahale. Maaka Kowhiki, na Kohala o
 Papake he aia, Maakai Koi aia, jela
 no ma hilo. Ua paia, 1 Ioi aia,
- " 4 Maaka o Kaneere aia, na Kohala
 o Papake he aia, jela no Maakai jela
 no ma hilo. 3 Kihapai Ua mahia
- " 5 Maaka o Ro Natuwala aia, na Kohala
 o Ro Suahaimaia aia, Maakai Kowhiki
 jela no ma hilo.
- " 6 Maaka o Kowhiki, na Kohala o Papake
 aia, Maakai o Ro Kowhiki a me Ro Kai-
 humuku a me Ro Napahi aia, na
 hilo. o Ro Kauhunuku aia no, 3 Kihapai
 Ua mahia
- " 7 Maaka o Ro Suahaimaia aia, na Kohala
 o Papake aia, Maakai Kowhiki, jela
 no ma hilo 3 Kihapai Ua mahia.
- " 8 Maaka Kowhiki, jela no ma Kohala,
 jela no Maakai, ma hilo o Papake he aia
 1 Kihapai. Ua mahia. He aia Kahiko
 no kona mau makua i Kawa o S. I. Iole
 me Kekoa.

Makai, ke Kahooka aina, ma hiko ko-
mohuki. O ke loku aina Makai ia
mai Kawa o Kamehameha I Aole me
Keaka

Hahione Aoolikia Aole mai
Ua ike loa Kou ike me Na Kinohua
i hui ae nei.

See Page 295

- 8042 Honuaiaua Hamakua 34 Octob 1840
 Honolulu Aoolikia Aole
 maha. Ua ike au aia i ke Ahupuaa i
 Papuaa o Apiana
- Ap 1. Makai ke Pahale. Maaka Komohuki, ma
 Kohala o Nienie aina, Makai Komohu-
 ki, ma hiko o ke Nannokua pa, aole
 i paia i hale noma me Kona Iwe, 3 ki-
 hapai.
- " 2 No Komohuki ma palena a puni, 1 ki-
 hapai Ua mahua
- " 3 Aia i ke Ahupuaa i Ahualoa, No
 Komohuki ma palena a puni, 6 kikapai
 Ua mahua
- " 4 Aia i ke Ahupuaa i Papake. No Komohuki
 ma palena a puni i kikapai Ua
 mahua
- " 5 No Komohuki ma palena a puni, 3 kikapai
 Ua mahua
- " 6 Maaka Komohuki, ma Kohala o ke Pooki
 aina, Makai Komohuki, ma hiko o ke Ma-
 heanani aina i kikapai Ua mahua
 loa iaia noma Komohuki me Aole
 me Keaka
- Keame. Aoolikia Aole maha
 Ua ike loa Kou ike me Na Aooli i hui ae nei

7524

Hanatuka

24 Oct 1848

x

Ulu. Aoshikiia A olele

maila Ua ike au aia i ka Ili aia i
 Kamalowiwi Ahupuaa i Lantaa

11. Apana.

- Ap. 1. Maauka o ka Imaina aia, ma Nohala,
 Kouhiki, pela no a pumi, 1 Kihapai
 Ua mahia.
- " 2. Maauka Kouhiki pela no a pumi, 1 Ki-
 hapai Ua mahia
- " 3. Maauka Kouhiki, pela no a pumi, 1 Ki-
 hapai. Ua paia, 3 hale nona.
- " 4. No Kouhiki na palena a pumi, 1 Ki-
 hapai Ua mahia
- " 5. No Kouhiki na palena a pumi 2 Ki-
 hapai 1 Loi Ua mahia.
- " 6. No Kouhiki na palena a pumi, 3 Ki-
 hapai Ua mahia
- " 7. No Kouhiki na palena a pumi, 3 Ki-
 hapai Ua mahia
- " 8. No Kouhiki na palena a pumi, 3 Ki-
 hapai Ua mahia
- " 9. Aia i ka Ahupuaa i Kulihae, Maauka
 Kouhiki, ma Nohala o ka Hanau
 aia, Makai o ka Nawaaiania aia
 ma Iilo o ka Kuatoka aia, 1 Ki-
 hapai Ua mahia
- " 10. No Kouhiki na palena a pumi, 1 Ku-
 oue Alani, he pae Kahiho laka no-
 laila i Kawa o Nanehameha. I Aole
 Keaka

Aonua aia. Aoshikiia Aolele maila
 Ua ike los Kou ike me ka Ulu i hae me

Kamatera

11281

Manuia

24 Octob 1848

X

kaamaana, Koshitika A olelo

maila Ua ike au aia i ka Iliaina i Pa-
oifolatu Ahupuaa Papaamui. 9 Apana

Ap 1.

No Konoihiki na palena a puni, 1 Kihapai Ua mahua

" 2

No Konoihiki na palena a puni 1 Kihapai Ua mahua

" 3

No Konoihiki na palena a puni, 1 Kihapai Ua mahua.

" 4

Maauka o ka Hainoa aia, ma Kohala no Konoihiki, Iela no Makai, ma Iilo o ka Hainoa Hale, 1 Kihapai Ua mahua

" 5

Maauka Koiu aia, ma Kohala no Konoihiki Iela no a puni, 3 Kihapai Ua mahua.

" 6

Maauka o ka Kahana aia, ma Kohala o ka Kaelele aia, Makai o ka Moku aia, ma Iilo Koiu no, 3 Kihapai Ua mahua

" 7

Maauka o ka Kalua aia, ma Kohala o ka Kaihepakee aia, Makai o ka Kailiilele aia, ma Iilo Konoihiki 1 Kihapai Ua mahua

" 8

Iia i ka Ahupuaa i Paalaea, Maauka Koiu aia, ma Kohala o ka Iupatohana aia, Makai o ka Hainoa aia, ma Iilo o ka Kailiilele aia, 1 Kihapai Ua mahua

" 9

No Konoihiki na palena a puni, 3 Kihapai Iela no Iawa o ka Iole me ka Heale

Bukalapa. Iroshikicia Aolelo maila
Ua ike loa noie ike me ka Moanaana
i hai ae nei

780 1 Moanaana Hamakua 24 Oct 1880

Pupuka. Iroshikicia Aolelo

maila Ua ike au aia i ka Ili aia i
Kalihi Ahukua Papaani. 6 Ahane

Apr 1. Mauna o No Kapu aia, ma Kohala o
No Hainoa aia, Makai o No Kahu
aia, ma Kilo o No Manuia aia
& Kihapai Ua ma hia

" 2 Mauna no Konoehiki, Jela no ma Kohala
Jela no Makai, ma Kilo o No Manuia
aia no. 1 Kihapai Ua ma hia

" 3 Mauna Konoehiki, Jela no ma Kona-
la Makai o No Manuia aia, ma Kilo
, Paalaea 2 aia, 3 Kihapai Ua ma
hia

" 4 Mauna Konoehiki, ma Kohala o No
Maheane aia, Makai Konoehiki, Jela
no ma Kilo, 1 Kihapai Ua ma hia

" 5 Mauna Konoehiki Jela no a Jumi & Ki-
hapai Ua ma hia

" 6 Pahale, Mauna Konoehiki, Jela no
a Jumi & Hale moa, aole i Jaria
he aia Kahiko loa i Kawa o H.I.
dale me Keakea

Manuia. (Konoehiki) Iro-
shikicia Aolelo maila Ua ike loa
noie ike me ka Pupuka i hai ae
nei Ua me Keakea.

Kamaka

- 9819 Kaia
 x Honuaiawa. Hoohikihia o olelo
 maila. Ua ike au aia i Ka Hiaia i
 Makuakawala, Ahupuaa Koloaha. 8 Apapa
- Ap 1 No Konohtiki na palena a pumi, 1 Kihapai
 Ua mahuia
- " 2 No Konohtiki na palena a pumi, 3 Kihapai
 Ua mahuia
- " 3 No Konohtiki na palena a pumi, 4 Kihapai
 Ua mahuia. 3 Hale, 9 Kono Hani,
- " 4 No Konohtiki na palena a pumi 3 Kihapai
 Ua mahuia
- " 5 No Konohtiki na palena a pumi 3 Kihapai
 Ua mahuia
- " 6 No Konohtiki na palena a pumi, 3 Kihapai
 Ua mahuia.
- " 7 No Konohtiki na palena a pumi 3 Kihapai
 Ua mahuia
- 8 No Konohtiki na palena a pumi 3 Kihapai
 Ua mahuia. No Kaia mai Konia was
 ike Kolo Kaka.

Honuaiawa. Hoohikihia o
 olelo maila. Ua ike au aia i Ka Hiaia i
 Makuakawala i ha' ai nei.

- 7835 Kaia
 Honuaiawa. Hoohikihia o olelo
 maila. Ua ike au aia i Ka Hiaia i
 Makuakawala Ahupuaa Koloaha 6 Apapa
- Ap 1 No Konohtiki na palena a pumi 6 loi Ua
 mahuia
- " 2 No Konohtiki na palena a pumi Ua mahuia
 i 6 Kihapai mahuia

- Apr. 3 Pahak. No Konohiki na jalena a jumi
Ua paia 4 Akale nona, 6 Kihapai Ua
mahia
- " 4 Mauka o Ke Paiaina aia, ma Kohala
Konohiki, jela no Makai, ma Ailo o Ke
Paiaina no, 6 Kihapai Ua mahia.
- " 5 Mauka Konohiki, jela no ma Kohala
jela no Makai, ma Ailo o Kolohe he
aia, 4 Kihapai Ua mahia
- " 6 No Konohiki na jalena a jumi o Ki-
hapai Ua mahia. no Hawaii mai
Kona loa i Kawao N.I no Kona
manu maia mai Kona. Akale men
Keakea

Nakuwala. Koshikia A olele
maia Ua ike loa kion ike one na
Isonuawa i hai ae nei

- 10.181 Nakuwala Iamaka 31, Ocot 1848
Isonuawa. Koshikia A
olele maia Ua ike maia i Ke Ahupuaa
i Papake Iamaka 9 Apana
- Apr. 1 Pahak. Mauka Konohiki, ma Kohala
o Papakeiki aia, Makai Konohiki
ma Ailo Ahupuaa i Ahualoa, aole
i paia o Akale nona 6 Kihapai Ua
mahia haiaia,
- " 2 Mauka Konohiki, ma Kohala o Ke
Isonuawa aia, Makai Konohiki
ma Ailo o Ke Hanikani aia, 4 Kihap-
pai Ua mahia
- " 3 Mauka Konohiki, jela no ma Kohala,

- Makai o ko Sumauna aima, ma
 Hilo Konohiki & Kihapai Ua mahi'a
- " 4 Mautia o ko Haneenee aima, ma Kohala
 o ko Haneenee no, Makai o ko Luahamaia
 aima, ma Hilo o ko Sumauna aima no,
 & Kihapai Ua mahi'a
- " 5 Aia i ke Ahupuaa i Pajake. Mautia ko-
 nohiki, Hela no ma Kohala, Hela no Ma-
 kai ma Hilo o Ahualoa ke aima, & Ki-
 hapai Ua mahi'a
- " 6 Aia i ke Ahupuaa i Pahake. Mautia ko-
 nohiki Hela ma Kohala, Hela no Makai,
 ma Hilo o Kōre aima, & Kihapai Ua
 mahi'a
- " 7 No Konohiki ma palena a Huihi 6 Lōi
 Ua mahi'a
- " 8 No Konohiki ma palena a Huihi, & Kihap-
 ai Ua mahi'a
- " 9 No Konohiki ma palena a Huihi, & Kuumu-
 Alanii. no Uema mai Kōna loaa i
 Kōna o Kamehameha I no Kōna mau
 mākau mai. Hōi meae Kōkōa
 Hōi meae. Hōshiki'a Hōhōi maia
 Ua like loa Kōna ike meae Kōna. Hōnōmaia
 i Hāi a meae

1811 Naiehohee Hamakua 22 Octob. 1815

X Hōonohu. Hōshiki'a Hōhōi
 maia. Ua ike au aia o Hōi Hōi aima, i
 Pāhaa Ahupuaa Hōi aima. No Hōi aima

Ap 1 Mautia o ko Hāwi Kohala, ma Kohala
 o ko Kōwe me, Makai Konohiki, Hela no
 ma Hilo & Kihapai Ua mahi'a

2 Mautia Konohiki, Hela ma Kohala, Hela Hōi

Maikai, ma Ailo o Pajamui he Ahupuaa
 3 Kihapai Ua mahia

" 3 No Konoehiki ma Palena a pumi, aole i
 paia 3 Hale nua, 7 Kihapai Ua mahi
 ia

" 4 Maauka o Ke Kahopahae aina, ma Ke-
 hala Konoehiki, Maikai Pa o Kahopahae
 ma Ailo Konoehiki 6 Kihapai Ua
 mahia.

" 5 Maauka o Ke Kaia aina, ma Kohala
 Konoehiki, Maikai o Ke Haleo aina, ma
 Ailo Konoehiki 6 Kihapai Ua mahia

" 6 Maauka o Ke Kailelele aina, ma Ke-
 hala Konoehiki, Hele no Maikai, ma
 Ailo o Ke Kuaone aina, 1 Kihapai Ua
 mahia

" 7 No Konoehiki ma Palena a pumi, 1 Kihai-
 pai Ua mahia

" 8 Maauka o Ke Kailelele aina, ma Kohala
 Konoehiki, Maikai o Ke Haleo aina
 ma Ailo Konoehiki 1 Kihapai Ua mahia

" 9 Maauka Konoehiki, Hele no ma Kohala
 Maikai o Ke Panu aina, ma Ailo o Ke
 Maruia aina, 3 Kihapai Ua mahia

" 10 No Konoehiki ma Palena a pumi, 1 Kihai-
 pai Ua mahia, no Palu mai Kona
 Ioa 1839. Aole ma Keake

Auau. Iarohitia Aole maile
 Ua like loa kua ike me Ke Aouulu i
 kai a nei

7829 Auau Iamoku He Oculat Iwa
 Aouulu Aouukia Aole mai
 Ua ike au aia i Ke Ahupuaa Iamuku

6. Apare.

- 1. Maaka o No Hauueopala aia, ma Kohala no Konohiki, fela no a fumi, 3 Kihapai Ua mahua
- 2. Puhai Maaka Konohiki, fela no ma Kohala Makai o No Hauueopala aia no, ma Hilo o No Hauueopala no, aole i fahi, 1 Hali noua 2 Kihapai Ua mahua
- 3. Maaka no Konohiki, fela no ma Kohala fela no Makai, ma Hilo o No Ehu aia 2 Kihapai Ua mahua
- 4. Maaka o No Hauueopala aia, ma Kohala o No Houlu aia, Makai Konohiki, fela no ma Hilo 2 Kihapai Ua mahua
- 5. No Konohiki ma Palena a fumi, 1 Kihapai Ua mahua.
- 6. Aia i No Anupua i Haina. No Konohiki ma Palena a fumi, 1 Kihapai Ua mahua no aia i hiki mai Noua, mai ma ma = Noua mai. Aole ma Houka

Petero. Konohiki. Aolelo maia Ua hiki los Noua ike ma Ka Houlu i mai a nei.

11282 Makoons

Hanalei Sh. Oct 1848

X Hanalei. Konohiki A olelo maia Ua ike au aia i Ka Haina i Luuivihohiote Anupua Houka Hanalei o Apare.

- 1. Maaka o No Hauueopala aia, ma Kohala o No Hauueopala aia, Makai o No Hauueopala aia no, ma Hilo o No Hauueopala aia 1 Kihapai Ua mahua
- 2. Maaka o No Hauueopala aia, ma Kohala

o Ko Matakahine aira, Makai Koro-
hiki ma Aito o Ko Hamama aira.

3 Aha wera, 4 Kihapai Ua mahia

" 3 Manka o Ko Nopu aira, ma Kohala
o ko Matakahine aira, Makai Koro
ma Aito o ko Kukarua aira, 3 Kihapai
Ua mahia

" 4 Manka o Ko Matakahine aira, ma
Kohala Koro-hiki, Makai o Ko Nopu
aira, ma Aito o ko Kuaniki aira
a me Ko Kealia, 1 Kihapai Ua mahia

" 5 N, Koro-hiki na palena a puni, 1 Kihapai
Ua mahia. Ke Joe Kahiko
lalon mai a H. I mai Aole Ke-
ka.

Hamaikakia. Koshikia Aole
maila Ua like loa Koro like me ka
Kamauome i hai ae nei.

100 B

Ahua Hamakua 3 Olet-184
Kalauiwao P. Koshikia Aole
maila Ua like au aia o Ko Ahupuaa i
Kaas 2. Ua Aha.

Apr. 1. No Koro-hiki na palena a puni, 3 Kihapai
ua mahia

" 2 No Koro-hiki na palena a puni 3 Kihapai
Ua mahia

" 3 No Koro-hiki na palena a puni, 3 Kihapai
Ua mahia

" 4 No Koro-hiki na palena a puni, 3 Kihapai
Ua mahia

" 5 No Koro-hiki na palena a puni 3 Kihapai
Ua mahia

- Ap. 6 Pahala. No Korohitiki na palena a pumi
 o Hale nane, aole i paia, 1 Paka, 1 Kihapai,
 paia, Ua mahia
- " 7. No Korohitiki no palena a pumi, 3 Kihapai
 Ua mahia
- " 8. No Korohitiki na palena a pumi, 1 Kihapai
 Ua mahia
- " 9. Pahala. No Korohitiki na palena a pumi,
 aole i paia, ua matakau. nane, aole hale,
 ua matakau nane e Kukululu 3 Kihapai
 Ua mahia
- " 10. Aia i Ke Ahupuaa i Ohi. No Korohitiki
 na palena a pumi, 1 Kihapai Ua mahia
11. No Korohitiki na palena a pumi, 3 Kihapai
 Ua mahia
- " 12. Aia i Ke Ahupuaa i Naao 1 ika iliaina
 i Halelono. No Korohitiki na palena a
 pumi, 1 Kihapai Ua mahia
13. Maauka Korohitiki, ma Kohala o Ke Naka-
 naka. aia, Maauka o Ke Kaaloa aia
 ma Hilo Korohitiki 1 Kihapai Ua mahia
14. Aia i Ke Iliaina i Kapohakaa Ahupuaa
 Kalapa. Maauka o Ke Laha aia, Hela ma
 ma Kohala, Maauka o Ke Kaanakaalua
 aia, ma Hilo Korohitiki 1 Kihapai Ua
 mahia. he aia. Kahiko mai no mahia
 mai i Kawa o Ke Iliaina ma Kaka
 Ohahee. Hahakia a olelo maia
 Ua like ia Koi ike me Ke Kaulaawa
 i Hae ae nei.

8299

Makunani

Januar 25 Octob-Mar

+

Pohu. Hahakia a olelo

maia Ua ike au aia i Ke Iliaina i

Kihikapapa Ahupuaa Paauhau 2^o Ahua

- Ap 1. Maauka o Ke Kuehu aiaa, ma Kohala
o Ke Honaiwa aiaa, Maikai Kono-
hiki, ma Ailo o Ke Nahiwa aiaa, Ma-
hapai Ua mahia
- " 2. Maauka Kono-hiki, ma Kohala o Ke Ku-
ehu aiaa, Maikai Kono-hiki, ma Ailo
o Ke Nahiwa aiaa, i Kihapai, Ua
mahia
- " 3. No Kono-hiki ma palena a pumi, i Ki-
hapai Ua mahia
- " 4. No Kono-hiki ma palena a pumi
- " 5. Maauka Kono-hiki, ma Kohala o Ke
Kuehu aiaa, Maikai Kono-hiki, Iela
no ma Ailo i Kihapai i Kahi, i waha
i Kahi no Kuehu, aole i paia,
- " 6. No Kono-hiki ma palena a pumi, i Ki-
hapai Ua mahia
- " 7. No Kono-hiki ma palena a pumi i Ke
napai Ua mahia
- " 8. No Kono-hiki ma palena a pumi i Kihap-
pai Ua mahia
- " 9. Maauka Kono-hiki, ma Kohala o Ke Ke-
kua aiaa, Maikai o Ke Maia aiaa, ma
Ailo o Ke Haaiawaawa aiaa, i Kihapai
Ua mahia, he pae Kahi o laka no
Keia aiaa, i Kawa o Ke I wale
Keaka

Kalanawai P. Kono-hiki A
olelo maia Ua hiki loa Kou i Ke me
Ka Pahu i hae ai nei

Kamakua

8292

Kauai

25 Octob 1848

Kalaupapa P.

Aookikia A

olelo maila. Ua ike au aia i ka Aiaia
i Paspas Ahupuaa Kaao 9. 11 Apana

- Ap 1 Mauka o ka Kahaanani aia, ma Kohala
Konoehiki, Makai o ka Kahaanani mo,
ma Ailo Konoehiki & Kihapai Ua mahi'a
- " 2 Mauka Konoehiki, Iela no ma Kohala
Makai o ka Kama aia, ma Ailo Konoehi-
ki & Kihapai Ua mahi'a.
- " 3 No Konoehiki ma palena a puni, i Kihapai
Ua mahi'a
- " 4 I Konoehiki ma palena a puni i Kihapai
Ua mahi'a
- " 5 Mauka Koi aia, ma Kohala Konoehiki,
Makai o ka Kalaupapa aia, ma
Ailo Konoehiki & Kihapai Ua mahi'a
- " 6 Pahale. Mauka Koi aia, ma Kohala o
Koi mo, Makai Konoehiki, Iela no ma
Ailo, aole i paia & aole noia.
- " 7 No Konoehiki ma palena a puni, i Kihapai
Ua mahi'a
- " 8 No Konoehiki ma palena a puni, i Kihapai
Ua mahi'a
- " 9 Mauka Konoehiki, Iela no ma Kohala, Ma-
kai Koi aia, ma Ailo Konoehiki & Ki-
hapai Ua mahi'a
- " 10 No Konoehiki ma palena a puni, i Kihapai
Ua mahi'a
- " 11 No Konoehiki ma palena a puni, i Kihapai
Ua mahi'a. Ho wahi Kahi'o loa no ka-
na wahine mai a N.T. Aole me a Ka-
ka a hiki i Kalaupapa.

Maniho. Hōhōkūia Aolelo maia
 Ua like loa kōia ike me ka Hōlan =
 wao P i hāi ae nei

5327 Mahianani Hamana 25 Oct 1908

- X
 Halauro. Hōhōkūia A
 olelo maia Ua ike au aia i Ke Aha =
 puua Ouhī Hamana. Ua Apua
- Apr 1. No Kōwhiti ma palena a Jumi, 1 Ki =
 hapai Ua mahiā uole hale,
- " 2. No Kōwhiti ma palena a Jumi 1 Ki =
 hapai Ua mahiā
- " 3. Pahale. No Kōwhiti ma palena a Jumi,
 Ua faia 3 hale nōa,
- " 4. No Kōwhiti ma palena a Jumi, 1 Ki =
 hapai Ua mahiā
- " 5. No Kōwhiti Maunā, Julo ma ma
 Mo. hāia, Maikai o Ke Apua aia
 ma Ailo Kōwhiti no, 1 Kihapai
 Ua mahiā
- " 6. No Kōwhiti ma palena a Jumi 1 Ki =
 hapai Ua mahiā
- " 7. Aia i Ke Ahupuaa i Kaaoe, No Kō =
 whiti ma palena a Jumi, 3 Kihapai
 Ua mahiā
- " 8. Aia i Ke Ahupuaa i Paauhau, Maunā
 o Ke Maunāhāne aia, ma Hōhōkū
 Kōwhiti, Maikai o Ke Maunāhāne aia,
 ma Ailo Kōwhiti no 3 Kihapai Ua
 mahiā
- " 9. Aia i Ke Ahupuaa i Paalala. No Kō =
 whiti ma palena a Jumi, 1 Kihapai
 Ua mahiā

Apr 10 No Kouhiti na palena a puni i Kihapai Ua mahia, he aia Kaitoko mai ia motua mai i Kawa o So.I Aole mea Keole

Kaniko. Hoshikua Aole maila Ua like loa Kou ike me na Salawao i hai ae nei.

1842! Nahiwa Kamakaio 25 Oct 1848
x Salawao P. Hoshikua A.

otelo maila Ua ike au aia i Ke Ahupuaa i Soao 1, Kamakua Hawaii, & Apana

Apr 1. Mauka Kouhiti, ma Kohala Kou aia Maikai Kouhiti, Jela no ma Ailo i Aia Paakai Ua hanaia

" 2 No Kouhiti na palena a puni, i Kihapai Ua mahia

" 3 No Kouhiti na palena a puni, i Kihapai Ua mahia

" 4 ia ike Ahupuaa i Paupau, Mauka Kouhiti, Jela no ma Kohala, Jela no Maikai, ma Ailo o Ke Koukaia aia i Kihapai Ua mahia.

" 5 Mauka o Ke Kurehu aia, ma Kohala o Ke Mahanawai aia, Maikai Kouhiti, ma Ailo o Ke Kailimai aia, & Kihapai Ua mahia

" 6 Mauka Kouhiti, ma Kohala o Ke Uka aia, Maikai o Ke Makia aia, ma Ailo o Ke Kahiwi aia, i Kihapai Ua mahia.

" 7 Mauka Kouhiti, Jela no ma Kohala, Maikai o Ke Palahalaha aia, ma Ailo o Ke Palahalaha aia ma, i Kihapai Ua mahia. he aia Kaitoko mai ia ma

Rua mai i Kawā o Kamēhameha I
Aole meā Keakea

Kapule, Ioshikiā Aole
maia Ua like loa kōia me me ka
halauwao i hai a nei

10491B Kapule Samakua 35 Oct-1848
Kalaupaa, Ioshikiā Aole
maia Ua like au aia i ka iliaina
i Kaiwohohole Ahupuaa. Kaao 1, s. Appa-
na

- Ap 1. No Kōwhiri na palena a pūni, 1 Kihā-
pai Ua maia.
- " 2 Aia i ke Ahupuaa i Pōauiāu, Maaka
no ke Kōwhiri, pūa no ma Kōhala,
pūa no Makai, ma hilo o ke Kōhā
aina, aole i pūa, 3 Hale, 1 Hale nōna,
1 Hale o Kōkōhi, 1 Hale o Kaiana, no
Kōhā ke Kūleāna oiaia
- " 3 Maaka Kōwhiri, ma Kōhala o ke Ka-
hā aina, Makai Kōwhiri, ma hilo o
ke Kaiana aina, 3 Kihāpai Ua maia
- " 4 Maaka Kōwhiri, ma Kōhala Kōwhiri
no, pūa no Makai, ma hilo o ke
Maunalo aina, 1 Kihāpai Ua maia
- " 5 No Kōwhiri no palena a pūni, 1 Kihā-
pai Ua maia
- " 6 No Kōwhiri na palena a pūni, 1 Kihā-
pai Ua maia
- " 7 Aia i ke Ahupuaa Waha, No Kōwhiri
no palena a pūni, 1 Kihāpai Ua maia
- " 8 Maaka no Kōwhiri, ma Kōhala o ke Ka-
hā aina, Makai Kōwhiri, ma hilo ke
Kōwhiri 2 Kihāpai Ua maia. He pūe

Kahiko loa mai takou no ka naha ana
i Kawa o Hamakamela. I Aole mea Neakea
Nahionas. Hoshikiia Aolelo
maila. Ua like loa kiu ike me ka Kalau-
wao i hai ae nei.

7815 Haulomans Hamakua 25 Oet 1848

Naikeu. Hoshikiia Aolelo

maila. Ua ike au aia i ka Niaina i
Kalele Ahupuaa Niemie, 5 Apana

- Ap. 1. Mauka o ka Kane aina, ma Kohala ko-
nshiki, Makai o ka Hanaihua aina, ma
Bila Konshiki i Kihapai Ua mahia
- " 2 Mauka : Kiu aina, ma Kohala ki Pahale,
Makai o ka Hanaihua aina, ma Bila
Konshiki i Kihapai Ua mahia.
- " 3 Mauka Konshiki, Iela no ma Kohala,
Iela no a puni, i Kihapai Ua mahia
- " 4 No Konshiki ma Ialena a puni, i Kihapai
Ua mahia
- " 5 Pahale, No Konshiki ma Ialena a puni
Ua Iahapa i ka pa, 3 Hale noua, he aina
Kahiko mai na mahua mai i Kawa o
K, I Aole mea Neakea

Haiouwa. Hoshikiia

Aolelo maila. Ua like loa kiu ike me
ka Naikeu i hai ae nei.

11543 Naikeu Hamakua 25 Oet 1848

Pololua. Hoshikiia Aolelo maila

Ua ike au aia i ka Niaina
Hapoula 10 Apana

- Ap. 1. Aia i ka Niaina Uakanipo, Mauka o

ko kaakana aina, ma kohala noie
aina, Makai he pale, ma hila o ko ka-
lakauaalaau aina, 1 Kihapai Ua mahia

Ap. 2. Mauka o ko hahionelele aina, ma kohala
Konsiki, Makai o ko kaakana aina,
ma hila o ko kaakana aina, 3 Kihapai Ua mahia.

" 3 Pahale Mauka o ko kaakana aina,
ma kohala o ko Manai aina, Makai
o ko hahionelele aina, ma hila Konsiki,
Ua paia 3 hila ona.

" 4 Mauka noie aina, ma kohala o ko ki-
hiko aina, Makai Konsiki pala ma ma
hila, 3 Kihapai Ua mahia.

" 5 Mauka Konsiki, pala ma ma kohala
Makai noie aina, ma hila Konsiki, 1 Ki-
hapai Ua mahia

" 6 Mauka Konsiki, ma kohala o ko Waha-
lana aina, Makai Konsiki, ma hila
o ko Naha aina, 3 Kihapai Ua mahia

" 7 No Konsiki na palena a pumi, 3 Kihapai
Ua mahia

" 8 No Konsiki na palena a pumi, 1 Kihapai
Ua mahia

" 9 No Konsiki na palena a pumi, 3 Kihapai
Ua mahia

" 10 Aia i ke Ahupuae Malanaha. No ko
Konsiki na palena a pumi, 1 Kihapai
Ua mahia. He aina Kahiko mai na
malanaha maui i Kawa o N.E. Aoh meo
Kaua.

Malanaha. Hookeia A olelo maia
Ua hila loa noie ike ma ka Paha i kai ae noie

Hiamakia

35 Octobr 1848

8379

Kamaka

Haina. Irohikia A olelo maila

Ua ike au aia i Pa Haina i Saapaha -

Ahehuua Honokaias & Apana

Ap 1. No konohiki na palena a pueni, 1 Kihapai Ua mahia

" 2. Pahale. Konohiki na palena a pueni, Ua paia uole hale,

" 3. No konohiki na palena a pueni, 1 Kihapai Ua mahia

" 4. Maaka Konohiki na Kohala o Ro Haku = naina auna, Maakai Konohiki Iela no ma Hilo, 1 Kihapai Ua mahia

" 5. No konohiki na palena, 3 Kihapai Ua mahia

" 6. Maaka Konohiki, mo Kohala, o Ro Haleoiki auna, Maakai Koin auna, ma Hilo Konohiki, 1 Kihapai Ua mahia.

" 7. No konohiki na palena a pueni, 3 Kihapai Ua mahia

" 8. No konohiki na palena a pueni, 1 Kihapai Ua mahia. he auna Kahiko ma ma ma : Kua mai i Kawa o So. E Aole ma Kua :
1000

Huaioho. Irohikia A olelo maila

Ua ike au aia i Pa Haina i Hina i Hina i Hina

8380

Kaukaha

Hiamakia 35 Octobr 1848

Kalahuiahuu. Irohikia A olelo

maila Ua ike au aia i Pa Haina i Hina

Ahehuua Saapaha 13 Apana

Ap 1. Maaka Konohiki, mo Kohala, Maakai

- aina. Matakai Koroitiki, jela no ona
 bito 3 Kihapai Ua mahia, 2 Hale nona
 Ua paia, nona nria mau Hale,
- Ap. 2 No Koroitiki na palena a jumi, 2 Kihapai
 Ua mahia.
- " 3 Aia i ka Iiaina i Ula Koroitiki. No Koroitiki
 na palena a jumi, 1 Kihapai
 Ua mahia
- " 4 Mautia No Koroitiki, ma Kohala o ko
 Iiaina aina, Matakai o ko Kahaos aina
 ma bito Koroitiki, 1 Kihapai Ua mahia
- " 5 No Koroitiki na palena a jumi, 1 Kihapai
 Ua mahia.
- " 6 Aia i ka Iiaina i Papuao. Mautia
 o ko Koroitiki aina, ma Kohala o ko
 Kapaia aina, Matakai o ko Koroitiki^{ma} aina,
 ma bito o ko Kahaos aina, 1 Kihapai
 Ua mahia
- " 7 Mautia Koroitiki, ma Kohala o ko Koroitiki
 aina, Matakai o ko Koroitiki no,
 ma bito Koroitiki, 1 Kihapai Ua mahia
- " 8 No Koroitiki na palena a jumi, 2 Kihapai
 Ua mahia
- " 9 No Koroitiki na palena a jumi, 1 Kihapai
 Ua mahia
- " 10 Aia i ka Iiaina i Mooki. No Koroitiki
 na palena a jumi, 1 Kihapai
 Ua mahia
- " 11 No Koroitiki na palena a jumi, 1 Kihapai
 Ua mahia. Pe aia Kahaos mai
 ma mautia mai Aole Kahaos.

Pololo. Iiaina Aole maia
 Ua lile wa non ike me ka Mautia
 Iiain i hui ae nei

Samakua

8973 Haina No representatives 25 Oct 1947
Kaoihelo. Koshitua A olelo maila

Ua ike au aia ika Haina i Kaluaoluwa
Ahuwaa Konokaia 11 Apana,

- Ap. 1. Maauka Koshitiki, jela no ma Kohala
jela no Makai, ma Hilo o Ke Mahapalala
aina 3 Kihapai Ua mahua.
- " 2. No Koshitiki na palena a puni, 1 Kihapai
Ua mahua
- " 3. Maauka Koshitiki, jela no ma Kohala,
jela no Makai, ma Hilo o Ke Mahapalala
a me Ke Kamaitiki aina, 3 Kihapai
Ua mahua.
- " 4. No Koshitiki na palena a puni, 3 Kihapai
Ua mahua
- " 5. Maauka Koshitiki, ma Kohala, o Ke Hana
aina, Makai Koshitiki, ma Hilo Koshitiki
no, 3 Kihapai Ua mahua
- " 6. No Koshitiki na palena a puni, 1 Kihapai
Ua mahua
- " 7. Maauka Koshitiki, ma Kohala o Ke Piina
aina, Makai Koshitiki, jela no ma Hilo,
1 Kihapai Ua mahua.
- " 8. Maauka o Ke Kamaitiki aina, ma Kohala o
Koshitiki jela no a puni, 1 Kihapai Ua
mahua
- " 9. Maauka Koshitiki, ma Kohala o Ke Piina
aina, Makai Koshitiki, jela no ma Hilo, 1 Kihapai
Ua mahua.
- " 10. No Koshitiki na palena a puni, 3 Kihapai
Ua mahua.
- " 11. No Koshitiki na palena a puni, 1 Kihapai Ua
mahua. Ke aina Kaitiki mai na Kupu

mai iaia, i Kawa. No. I Aola me Kea-
Kea.

Kaithelekomoku. Ko ohukia A olelo
maila. Ua like loa koi ike me Kea Kaai-
ohelo i hai ae nei

8395

Kanakaaku

Samoa 25 Oct 1848

Kalafualaa. Kooohukia

A olelo maila Ua ike au aia i Ka iti
aina i Mate Kane Ahupuaa Koproaua
9 Apana

- Apr. 1. Mauka Kooohukia, ma Kohala o Ke Kaitau
aina, Makai Koi aia, ina Aiti o
Kooohukia 2 Kihapai Ua mahia.
- " 2 Pahala Mauka Kooohukia, pua no ma
Kohala. Makai o Ke Kaitau Pa, ma
Aiti o Ke Kiteo Pa, aole i faia, i hale
noa.
- " 3 Mauka Kooohukia, ma Kohala o Ke Paa-
kana aia, Makai Kooohukia, ma Aiti
o Ke Kiteo aia, 2 Kihapai Ua ma-
hia
- " 4 Mauka Kooohukia, ma Kohala o Ke Waha-
luma aia, Makai Kooohukia, ma Aiti o
Ke Kaalana aia, 2 Kihapai Ua mahia
- " 5 Mauka o Ke Auwai aia, ma Kohala Ko-
ohukia, Makai Kooohukia, ma Aiti o Ke
no. 2 Kihapai Ua mahia
- " 6 No Kooohukia na Palena a pua, 1 Kihapai
Ua mahia
- " 7 No Kooohukia na Palena a pua 1 Kihapai
Ua mahia
- " 8 No Kooohukia na Palena a pua 1 Kihapai

" 9 No Korohitiki na palena a pumi i Kiri-
 pai Ua mahia. Ke aia Kahiko mai
 na makua mai i Kawa o H.I. Dale
 mea Keakea
 Hauhillema Hauhikia A olelo
 maila Ua hiki ba Kou ike me ka
 Kalakualaan i kai ae nei.

8275 Hona. A. Hamakua 25 Oeua akua
 Haina. Hauhikia A olelo mai
 Ua ike au aia i ka ilia aia, i Kaopope,
 Ahupuaa Honokaiia 9 Apana

Ap. 1. No ke Korohitiki na palena a pumi, 3 Kiri-
 pai Ua mahia

" 2 Pahale. No Korohitiki na palena a pumi
 3 Kiriapai Ua paa i ka paa, 3 Hale nona,
 4 Kuonu Hani,

" 3 Maauka o ke Hamakua a me ke Pupuua
 aia, ma Kohala no Korohitiki, jela na
 a pumi, 1 Kiriapai Ua mahia

" 4 Maauka o ke Kalio aia, ma Kohala no ko-
 rohitiki, jela no Makai, ma Hilo o ke
 Hamakua aia, 3 Kiriapai Ua mahia

" 5 Maauka Korohitiki, ma Kohala o ke Kalio
 aia, Makai o ke Hamakua aia, ma Hilo
 o ke Pupuua aia, 3 Kiriapai Ua mahia

" 6 No ke Korohitiki na palena a pumi, 1 Ki-
 rapai Ua mahia

" 7 No ke Korohitiki na palena a pumi 1 Kiriapai
 Ua mahia

" 8 No Korohitiki na palena a pumi, 3 Kiriapai
 Ua mahia

" 9 No ke Korohitiki na palena a pumi, 1 Kiri-

hai Ua mahia. He aino kahiko mai na Kupuna mai, a na makuā,
a iaia i Keia wa, loa i na makuā
i Kawa o Hamakua. I Aale mea
Kea Kea

Kaaihelo, Kookiia Aolelo maila
Ua lile loa Keia ike me Kea Kaina i
hai ae nei.

8396 Kahihelemoku Hamakua 35 Oct 1848

Kalakekalanu. Kookiia

Aolelo maila. Ua ike au aia i Kea i Kea
Maui Manai; Hamakua Hawaii, Kea

Ap 1 Maui Koonihiki; ma Kohala o Moiki
hi aino, Makai o Ke Keene aino, ma
hilo o Kaproula, he aino, i Kihapai Ua
mahia.

" 2 Maui Koonihiki; ma Kohala o Moiki
aino, Makai Koonihiki; ma hilo o Ke
Kahalamo aino, i Kihapai Ua mahia

" 3 Pahale. No ke Koonihiki na palena a puni,
aole i Paia, i Aale mea,

" 4 No ke Koonihiki na palena a puni, i Kei-
hapai Ua mahia

" 5 No ke Koonihiki na palena a puni, i Kei-
hapai Ua mahia

" 6 Aia i Ke Ahupuaa i Moiki, No ke
Koonihiki na palena a puni, i Kihapai
Ua mahia

" 7 No ke Koonihiki na palena a puni, i Kei-
hapai Ua mahia. He aino kahiko mai
na makuā mai i Kawa o Hamakua. I
Aale mea Kea Kea.

Kaaihelo. Kookiia Aolelo

maila. Ua like loa no'u ike me na
Kahalakualaan i hoi ae nei.

8272. *Kalua* *Tom P. 270.* *Hamakua 25 Octob 1848*
Kaiheleleomoku. Aohikiia Aolelo
 maila Ua ike au aia i ka ili aia, i *Pae*
Ahupuae Konaikai. 7 Apapa
- Ap. 1 (Maikai) *Mauika no ke Konehiki, mo Ko-*
hale no ke Konehiki no, Jela no Maikai
ma hiko o ke Kalua aia. 1 Kihapai
Ua mahua
- " 2 *No Konehiki na palena a pumi, 1 Kihapai*
Ua mahua.
- " 3 *No ke Konehiki na palena a pumi, 1 Kihapai*
Ua mahua
- " 4 *No ke Konehiki na palena a pumi, 1 Kihapai*
Ua mahua
- " 5 *No ke Konehiki na palena a pumi 1 Kihapai*
Ua mahua
- " 6 *No ke Konehiki na palena a pumi 1 Kihapai*
Ua mahua
- " 7 *No ke Konehiki na palena a pumi 1 Kihapai*
Ua mahua. A o aia Kauhā
mai na mahea mai i Kawā. H. I
Aole mea Keakea
Kahalakualaan, Aohikiia
Aolelo maila Ua like loa no'u ike
me na Kaiheleleomoku i hoi ae nei

8131 *Auaka* *Hamakua 25 Octob 1848*
Puhina. Aohikiia Aolelo maila
 Ua ike au aia i ka Ili aia i *Kaladomo*

Ahupuaa, Noloaka, 4 Apana

- Ap. 1. No ke Konohiki na palena a funi, 5 ki =
hapai Ua mahia, 2 Aale oona,
" 2 No ke Konohiki na palena a funi, 1 ki =
hapai Ua mahia
" 3 No ke Konohiki na palena a funi, 4 ki =
hapai Ua mahia
" 4 No ke Konohiki na palena a funi, 1 ki =
hapai Ua mahia, he aona Kahiko
Kona i Kawa o Kamehameha I Aale
mea Keakea

He aone hoohekeia i ole
maile. Ua like loa kou i ke me ka
Paiaina i hai ae nei.

7874

Wailuahi

Samakua 25 Octob 1848

Kakipielua. Hoohekeia i ole
maile Ua like au aia i ka Iiaina
Maunakani, Ahupuaa Kanahoua
Pahala, Manku no ke Konohiki, Jela
no ma Kohala, Jela no Makai, ma
Aole o ke Kaili-holani Pii, ma Aale oona,
aole i paia, he wahi Kahu no Kana
Kane, mai, Aole mea Keakea.

He aone hoohekeia i ole maile
Ua like loa kou i ke me ka Kakipi-
elua i hai ae nei.

7875

Kafunahi

Samakua 25 Octob 1848

Kaili. Hoohekeia i ole maile
aole Keakea o ma Kafunahi i ka Iiaina

7875

Manatua

- 8424 Kaiwi 35 Oetara 1848
 Nonuaiva. Kookitika A ole ma
 X Ua ke au aia i Ra Miana i Makua,
 Ahupuaa Ahualoa 9 Apana
 Np 1. Mauka no ke Koonohiki, ma Kohala o ke
 Luahamaia aia, Makai o ke Heawe aia,
 ma Hilo, o Koloaha he aia, 4 Kihapai
 Ua mahia.
 " 2. Mauka no ke Koonohiki, Jela no ma Ko-
 hala, Makai o ke Luahamaia aia, ma
 Hilo o Koloaha he aia, 3 Kihapai Ua
 mahia.
 " 3. No ke Koonohiki ma Jalema a Jumi, Ki-
 hapai Ua mahia
 " 4. Pahale. Mauka no ke Koonohiki, ma
 Kohala o Papake he aia, Makai ko-
 nohiki, ma Hilo no ke Koonohiki no,
 3 Kihapai Ua mahia 3 Hale nora,
 1 Hale o Lulelule he Kuleana no ke
 Lulelule.
 " 5. Mauka o ke Luahamaia aia, ma Ko-
 hala o ke Nakuwala aia, Makai ko-
 nohiki, ma Hilo o Koloaha aia,
 " 6. Mauka Koonohiki, ma Kohala o ke Pahia
 aia, Makai o ke Luahamaia aia
 ma Hilo o ke Lulelule aia, 3 Kihapai
 Ua mahia.
 " 7. Mauka no ke Koonohiki, Jela no a Jumi,
 4 Kihapai Ua mahia
 " 8. Mauka o ke Manikani aia, ma Kohala
 o ke Hekepuhi aia, Jela no Makai,
 ma Hilo o ke Heawe aia, 3 Kihapai
 Ua mahia

278.
Ap 9. No ke Kouhiki, na palena afeeni,
3 Kihapai. Ua mahia, o kona wahi ka-
hiko loa noia i Kawo o N.I. Aole mea
keakea.

Kaawe. Hooheia A olelo maila
Ua like loa noia. Ke me ka hooheia i
hau ae nei.

11415 Nuku Hamakua 25 Oest. 1848
X Kapau. Hooheia A olelo mai

Ua ike au aia i ka Mauna i Kaas
Ahupuaa Waipio. Pahale i Apana

Ap 1. Pahale. Mauna Kouhiki, pila no afe-
ni. 3 hae, 1 hae nona, 1 hae o Kua
Ua paahapa i ka pa.

" 2. Aia i ka Ii i Paiko. Mauna o ka Pa-
hee aia, ma Kohala Kouhiki, Anakai
o ka Puhiki aia, ma Ii Kouhiki,
13 Ioi Ua mahia

" 3. Mauna ke Mauna, ma Kohala Kou-
hiki, Anakai o ka Neliinohopala aia,
ma Ii o ka Amala aia, 1 Kihapai
Ua mahia

" 4. No ke Kouhiki na palena afeeni,
1 Kumu Alani, noia ake kona, o ka
Pahale, ke aia kahiko mai no ke
laka i Kawo o N.I. Aole mea keakea

7851 Kawi Hamakua 25 Oest. 1848
X Kaawepala. Hooheia A olelo
maila. Ua ike au aia ma ka Mauna
i heka Ahupuaa i Apana

- Apr 1. Mautua no Ke Kōwhiri, ma Kohala
o Ke Kōwhiri aia; Makai no Ke Kōwhiri;
pela no ma hira 1 Pihapai Ua māhūa
- " 2 No Ke Kōwhiri ma palena a pūni, 3 Pihapai
pāi, 1 Pūpūa, 3 Hale nona, aole i pāia
- " 3 No Ke Kōwhiri ma palena a pūni, 1 Pihapai
Ua māhūa
- " 4 No Ke Kōwhiri ma palena a pūni, 3 Pihapai
pāi Ua māhūa
- " 5 No Ke Kōwhiri ma palena a pūni, 1 Pihapai
Ua māhūa
- " 6 Mautua o Ke Kōwhiri aia, ma Kohala
o Ke Kōwhiri aia; Makai no Ke Kōwhiri
pela no ma hira 3 Pihapai Ua māhūa
- " 7 Mautua no Ke Kōwhiri, ma Kohala o Ke
Kōwhiri aia; Makai o Ke Kōwhiri
aia; ma hira Kōwhiri, 1 Pihapai
Ua māhūa
- " 8 Mautua o Ke Pau aia, ma Kohala
no Ke Kōwhiri; pela no Makai, ma
hira o Ke Kōwhiri aia, 1 Pihapai
Ua māhūa. He aia Kahiko mai Kōwhiri
mau māhūa mai Aole me a Ke Kōwhiri
Pau. Kōwhiri Aole māhūa
Ua hira loa Kōwhiri i Ke me Pa Kōwhiri
i hira a me

7141
5394 B
X

Kaleiulukua Homokua 25 Oeloa 1848
Kapuni, Kōwhiri Aole
māhūa Ua i Ke au aia i Ke Kōwhiri Pa-
auhau 1 Apr

Apr. 1. Mautua no Ke Kōwhiri; pela no ma Ke
hale, pela no Makai, ma hira o Ke Kōwhiri

waiwairide aiaa. 1 Kihapai Ua mahia

- Ap. 2 Maauka no Ke Konohiki; fela no ma
Kohala, Mattai ke hale, ma holo o ke
Makua Kane aiaa, 3 Kihapai Ua mahia
- " 3 Maauka no Ke Konohiki; ma Kohala
o Ke Maunala aiaa, Mattai no Ke Konohi-
hiki, fela no ma holo, 3 Kihapai Ua
mahia, 2 hale noa;
- " 4 Maauka Konohiki, fela no a fumi; 3 Kihap-
pai Ua mahia.
- " 5 No Ke Konohiki na palena a fumi,
2 Kihapai Ua mahia
- " 6 No Ke Konohiki na palena a fumi,
1 Kihapai Ua mahia.
- " 7 No Ke Konohiki na palena a fumi,
3 Kihapai Ua mahia. Ie aiaa ka-
hiko mai na makua mai i Kawa o
K I Aole meo Keakea.

Kalauwao. Hoshikiia Aole mai
la Ua holo loa Koi me ka Hapu-
mi i hoi ae nei.

529 1/2 Makua Kane Hamakua 35 Oct 1848

X Kalauwao P. Hoshikiia

Aole mai la Ua ike au aia i Ke Ahu-
puaa Paauhau 6 Aprua

- Ap. 1 No Ke Konohiki na palena a fumi, 3 Kihap-
pai Ua mahia
- " 2 Tahale, No Ke Konohiki na palena a
fumi, Ua fuaia, 5 hale 3 hale noa,
3 hale o Hanuipa, ke fua o ke hale
mai lalo maalah, Makua Kane,
- " 3 Maauka no Ke Konohiki, fela no ma holo =

haha Makai o no Hiaimokii aia,
ma Hilo Konohiki, 1 Kihapai Ua
mahia

- Ap. 4. No ke Konohiki na palena a Jumi,
& Kihapai Ua mahia.
- " 5. No ke Konohiki na palena a Jumi, & Kihapai Ua mahia
- " 6. No ke Konohiki na palena a Jumi,
1 Kihapai Ua mahia. O kona wahi
Kahiko, noia mai a Hamehameha I
mai. Aale mea Heakea.
- Kahuanani Aohikiia Aole
maila Ua like wa noia ike me ka
kalanuwa i hoi a nei.

10, 4, 12

Nohokahiki. Hanaleiua 26 Oelet 1848

X

Kalaeha. Aohikiia Aole
maila Ua ike ai aia i ka Hiiina i
Hanakalahu Hanaleiua Kawai, 5 Spana

- Ap. 1. Pahale, No ke Konohiki na palena a
Jumi, Ua Jaiia, & Hale, 1 Hale noua
& Hale o Hawaii, no Nohokahiki no ka
Pa.
- " 2. No ke Konohiki na palena a Jumi, & Kihapai Ua mahia
- " 3. Maaka o no Polohiki aia, pela no ma
Kohala, pela no Makai, ma Hilo o no
Luheluhe aia, 1 Kihapai Ua mahia
- " 4. Maaka o no Luheluhe aia, ma Kohala
no ke Konohiki, pela no a Jumi, 1 Kihapai Ua mahia
- " 5. Maaka o no Anunaiwa aia, ma Kohala,

no ke Konohiki, jela no a pumia. (Kia-
hapai Ua. ma hia. No Kaiwi mai
Kona loa 1824. Aole me. Keesa
Honuwa. Koshitua A ole
maila Ua like loa Kou ke me ka
Kalaaba i hai ae nei.

8295
X

Kanakaole Hawaiki 26 Outh 1828
Kapule. Koshitua A.
ole maila. Ua ke au aia i ka li
aina i Hauwa. Ahupua Paunau
& Ahana

- Ap 1. Malakope, No ke Konohiki na palena
a pumi, i Kihapai Ua ma hia
- " 2. Aia i ka iti aina i Weliweli, No ke
Konohiki na palena a pumi, i Kihapai
Ua ma hia
- " 3. Ke Laubala, No ke Konohiki na palena
a pumi, i Kihapai.
- " 4. Aia i Wauke, No ke Konohiki na palena
a pumi i Kihapai Ua ma hia.
- " 5. Pahale, No ke Konohiki na palena a pumi,
Ua paia i hale noua.
- " 6. No ke Konohiki na palena a pumi, i Kihapai
Ua ma hia
- " 7. No ke Konohiki na palena a pumi,
i Kihapai Ua ma hia
- " 8. Maaka no ke Konohiki, ma Kohala i ka
Kaki aina, Makai no ke Konohiki,
jela no ma hila, ke pou Kahiko no ka
aina. i Kawa No. I
Kamalo. Koshitua A ole
maila Ua like loa Kou ke me ka
Kapule i hai ae nei.

Samakua

36 Okeka 1848

7831 Kekoa

Kawi. Kookikia A olelo maila Ua ike au aia i ka Iliaina i Pahoa. Ahupuaa Iaina, 5 Apana

- Ap. 1. Mauka no ke Konoohiki, pela no ona hohala, pela no Makai, ona hilo Koiu aia, 1 Kihapai Ua mahia
- " 2. Mauka o ke Kailieleele aia, ma hohala no ke Konoohiki, pela no Makai, pela no ona hilo, 1 Kihapai Ua mahia
- " 3. No ke Konoohiki ma Palena a puni, Ua mahia
- " 4. Mauka no ke Konoohiki, ma hohala o ke Keaweopala aia, Makai no ke Konoohiki, ma hilo o Koiu aia, 1 Kihapai Ua mahia
- " 5. No ke Konoohiki ma Palena a puni, 1 Kihapai Ua mahia. He wahi Kahiko no kona. Aole mea Keakea.

Pau. Kookikia A olelo maila Ua ike loa Koiu ike me ka Kawi i kai ae nei.

10 176 Abanuala

Samakua 36 Okeka 1848

X

Naamana. Kookikia A olelo maila. Ua ike au aia i ka Iliaina i Kapuna, 1 Ahupuaa Paauhau 11 Apana

- Ap. 1. Mauka no ke Konoohiki, ma hohala o ke Kailiwaialele aia, Makai no ke Konoohiki ma hilo o ke Iliaina aia, 2 Kihapai Ua mahia
- " 2. Mauka o ke Kapule aia, ma hohala

no ke Konohiki; jela no Makai, ma
hilo o ke Halei aina, 1 Kihapai Ua
mahua.

- Ap. 3. Pahale. No ke Konohiki ma palena a
juni, 2 Kihapai Ua mahua, Hale-
nana Ua paia,
- " 4 No anka no ke Konohiki, jela no ma
hohala. Makai o ke Waiwaike aina
ma hilo no ke Konohiki, 1 Kihapai
Ua mahua
- " 5 No ke Konohiki ma palena a juni
1 Kihapai Ua mahua
- " 6 No ke Konohiki ma palena a juni, 1 Ki-
hapai Ua mahua
- " 7 No ke Konohiki ma palena a juni.
4 Kihapai Ua mahua
- " 8 No ke Konohiki ma palena a juni, 1 Ki-
hapai Ua mahua. He poi Kahi ke la-
kou no ke aina. Aole mea Kealea
Kamalo. Kookiia Aole mai
la Ua like loa kou ike me ke Naa-
mana i hai ae nei.

10619 Pelekane Samakoa 36 Oct 1888

Kalamoas P. Kookiia Aole
maila. Ua ike au aia i ka Hiamia i
Hauka Akuaa Paauhau, 12 Apuna

- Ap. 1. Mauka no ke Konohiki, ma hohala
o ke Hakiannani aina, Makai no Kon-
ohiki, jela no ma hilo, 1 Kihapai Ua
mahua aole hale,
- " 2. (Mala Hau) No ke Konohiki ma palena
a juni, 1 Kihapai Ua mahua aole hale,

- Apr. 3 (Malakal 2) No Ke Konohiki na palena a
puni, 1 Kihapai Ua mahia
- " 4 (Opunohi) No Ke Konohiki na palena a puni,
1 Kihapai Ua mahia
- " 5 Pahala, No Ke Konohiki na palena a puni
aole hale, aole i paia, Ua manao nae
i Nukulu, 1 Kihapai Kalo i loko Ua ma-
hia
- " 6 Pahala 2, Maauka o Ke Palahalaha aia,
ona Kohala no Ke Konohiki, jela no a
puni, 4 Hale noua, aole i paia,
- " 7 (Malakal) Maauka no Ke Konohiki, jela
no ona Kohala, jela no Makai, ma hila
o Ke Kuehu aia, 1 Kihapai Ua mahia
- " 8 Malakal, Maauka no Ke Konohiki, ona Ko-
hala no Ke Konohiki no, jela no Makai,
ma hila o Ke Nahiina aia, 1 Kihapai
Ua mahia aole hale,
- " 9 (Hau, Maia, Hofo) No Ke Konohiki na pa-
lena a puni, 1 Kihapai Ua mahia
- " 10 No Ke Konohiki na palena a puni, 3 Ki-
hapai Ua mahia
- " 11 (Malakal Mamaki) Maauka no Ke Konohiki
jela no ona Kohala, Makai o Ke Naniina
aia, ona hila no Ke Konohiki, 1 Kihapai
Ua mahia
- " 12 (Mamaki) Maauka no Ke Konohiki, ma
Kohala o Ke Naniwikaatea o me Ke Ma-
hira aia, Makai, ma hila no Ke
Konohiki, 3 Kihapai Ua mahia, No Ka-
malas ake Koua, lona 1846 Aole mea Kea-
kea a hiki i Keia la.

Kamalo. w. Irothika

A olelo maila Ua like loa Kou. i ke one
ka Kalanuiāʻōi i hāi ae nei.

7143 Kanikani

Kamākau 26 Okeā. 1885

Kalaloa. Nohikāhiki A

olelo maila Ua ike ^{āia} i ke Ahupuaa
Papaki ʻApāia

- Ap 1. Pahale. No ke Kōwhiri na palena
a pūni, 1 Hale nōia, aole i paia,
- " 2. No ke Kōwhiri na palena a pūni,
3 Kihapai Ua māhūa.
- " 3. Māuka no ke Kōwhiri, pēla no ma
Nohala, pēla no Makai, pēla no
a pūni, 3 Kihapai Ua māhūa
- " 4. No ke Kōwhiri na palena a pūni;
1 Kihapai Ua māhūa
- " 5. Māuka Kou, āia, ma Nohala no ke
Kōwhiri, pēla no Makai, ma hīlo;
o ke Kūmāuna āia, 1 Kihapai Ua
māhūa
- " 6. Āia i ke Ahupuaa i Ahualoa, Māuka
no ke Kōwhiri, pēla no ma Nohala
Makai o ke Kāiwi āia, ma hīlo o ke
Pehi āia, 1 Kihapai Ua māhūa.
- " 7. Āia i ke Ahupuaa i Au. No Kōwhiri
na palena a pūni, 1 Kihapai Ua
māhūa. no Kalanuiāʻōi mai Kou
loa i Kawāo N. I. Aole ma Keake
Nohikāhiki. Nohikāhiki olelo
maila. Ua like loa Kou. i ke one ka
Kalaloa i hāi ae nei

Hanauka

8360

Hanauka (cont.)

26 Octobr. 1848

X

Katauwas P. hoshikiia A olelo
 maila Ua ike au i Rona Kuleana he
 Kawahikiia no ke Ahupuaa. Paauhau
 mai ma Kūpuna ka mohe ana a hiki
 loa ia i Keia wa, o Keshikale no Kona
 imi hale i mohe nei i Keia wa, o Kana
 Kaitamahine, ma mawahi rona i
 Jūli o ke Kōwhiri, Pōe no ke ma Kana
 Kana o me ke Ahupuaa, he aia Kana
 hu no Keia no lākou. Ua Kaka no ma
 onea, hana a Kona lina, aole heluio
 Kona mau Ahupuaa no ka mehi loa, he
 Kuleana mahalo hoi me Kana Kaita-
 mahine, he oiaio maole no Kona
 Kuleana, Aole mea heakea ahiki i
 Keia la.

Naamana. hoshikiia A olelo
 maila Ua ike loa Kōu ike one ka
 Katauwas P. i hai mai nei

7827

Hane

Hanauka 26 Octobr. 1848

X

Kahimotei. hoshikiia A olelo
 maila Ua ike au aia i ke Ahupuaa
 i Niemie 6 Ahupuaa

Apr. 4

Mauika no ke Kōwhiri, Jela no ma
 Kohala, Makai o ke Lauka aia, ma
 hila o ke Haukumano aia, 3 Kihapai
 2 Hale Ua paahapa i ka pa,

" 2

No ke Kōwhiri na palena a pūni, i ke
 Kihapai Ua mahiia

" 3

Aia i ke Ahupuaa i Kūhāi, Mauika

Roir aino, ona Hokala. no Ke Koni =
hiki jela no a jumi, 1 Rihapai Ua mahia

Ap. 4. No Ke Koni hiki na palena a jumi,
1 Rihapai Ua mahia

" 5 No Ke Koni hiki na palena a jumi,
2 Rihapai Ua mahia

" 6 No Ke Koni hiki na palena a jumi,
1 Rihapai Ua mahia. he joo Kaitika
no Ka aino, Sole mea Keaka
Houlu. Koshikiia A olel maila
Ua like loa Roir ike no Ka Kahi =
moku i hai ae nei.

7829 Kanoe Samakua 26 Octob 1848

X Houlu. Koshikiia A olel
maila. Ua ike au aia i Ka Maiana
i Kaolaa Ahupuaa Laulaa. 12 Apana

Ap. 1. No Ke Koni hiki na palena a jumi,
1 Rihapai Ua mahia

" 2 Mauka o Ke Inaina aino, ma Ho =
kala o Ke Kanakakai aino, Makai
no Ke Koni hiki, jela no ma hile, 1 Ri =
hapai Ua mahia

" 3 Mauka o Ke Inaina aino, ma Ho =
kala o Ke Kanakakai aino, Makai
o Ke Koni aino, ma hile no Ke
Koni hiki 1 Rihapai Ua mahia

" 4 Mauka o Ke Kanihina aino, ma Hokala
o Ke Uoniki aino, Makai Koni hiki,
jela no ma hile, 4 Rihapai Ua ma =
hia

" 5 No Ke Koni hiki na palena a jumi,

- 1 Kihapai Ua mahia
- Ap. 6. N. Ke Konohiki na palena a puni,
1 Kihapai Ua mahia
- " 7 Maauka no Ke Konohiki, jela no
ma Kohala, Makai o Ke Hahikela
aina, ma hilo no Ke Konohiki 1 Kihapai
Ua mahia
- " 8 Maauka no Ke Konohiki, jela no ma
Kohala, jela no Makai, ma hilo o
Ke Hanakakai aina, 1 Kihapai Ua
mahia.
- " 9 N. Ke Konohiki na palena a puni,
1 Kihapai Ua mahia
- " 10 N. Ke Konohiki na palena a puni, 1 Kihapai
Ua mahia.
- " 11 Maauka o Ke Hanakakai aina, ma hilo
no Ke Konohiki, jela no a puni, 1 Kihapai
Ua mahia.
- " 12 Aia i Ke Ahupuaa i Kulihai, Maauka
no Ke Konohiki, ma Kohala o Ke Hahikela
aina, Makai o Ke Makua
aina, ma hilo o Ke Hanakakai aina,
1 Kihapai Ua mahia
- " 13. Pahale. N. Ke Konohiki na palena a
puni. 1 hale nua. Ii aina Kahi
na mauna mai. Aole ma Ke
Kahimoku. Hahikela Aole
maila. Ua like loa no i Ke ma
hilo i hai a nei.

1836

X.

Kahimoku

Kamoku 26 Oct 1836

Honolulu. Hahikela Aole
maila. Ua like loa no i Ke Ahupuaa

i Kūhikāi He Apona

- Ap. 1. Pahale. Māuka no Ke Kōwhiri, ma
 X Kōhala o Ke Kōwhiri aia, Mākae
 no Ke Kōwhiri, jela no ma Hilo, ake
 i jaiā, i Hale nōa.
- " 2. Māuka no Ke Kōwhiri, jela no ma
 Kōhala, jela no Mākae, ma Hilo o Ke
 Kōwhiri aia, i Kihapai He mā-
 hūā
- " 3. No Ke Kōwhiri na palena a jūni.
 i Kihapai He māhūā
- " 4. Māuka no Ke Kōwhiri, jela no ma
 Kōhala, Mākae o Ke Kōwhiri aia,
 ma Hilo o Ke Kōwhiri aia,
 i Kihapai He māhūā
- " 5. Māuka no Ke Kōwhiri, jela no ma
 Kōhala, jela no Mākae, ma Hilo o
 Ke Kōwhiri aia, i Kihapai He mā-
 hūā.
- " 6. No Ke Kōwhiri na palena a jūni
 i Kihapai He māhūā
- " 7. Māuka no Ke Kōwhiri, ma Kōhala
 o Ke Kōwhiri aia, Mākae no Ke Kōwhiri
 aia, ma Hilo o Ke Kōwhiri aia,
 i Kihapai He māhūā
- " 8. Māuka o Ke Kōwhiri aia, ma
 Kōhala Kōwhiri, Mākae Kōwhiri
 ma Hilo o Ke Kōwhiri aia, i Kihapai
 He māhūā.
- " 9. Māuka o Ke Kōwhiri aia, ma Kōhala
 o Ke Kōwhiri aia, Mākae o Ke Kōwhiri
 aia, ma Hilo no Ke Kōwhiri,
 i Kihapai He māhūā.

- Ap. 10. Maauka o Ke Kahoawaka aiea, ma
Kohala; no Ke Konoehiki, Moakai o Ke
Moii aiea, ma Hilo, no Ke Konoehiki,
1 Kihapai Ua mahia
- " 11. Maauka no Ke Konoehiki; jela no ma
Kohala, jela no Moakai, ma Hilo, o Ke
Kahoawaka aiea, 1 Kihapai Ua mahia
- " 12. No Ke Konoehiki ma palena a jumi,
3 Kihapai Ua mahia
- " 13. Aia i Ke Ahupuaa i Lauka, No Ke Ko-
noehiki ma palena a jumi, 1 Kihapai
Ua mahia
- " 14. Aia i Ke Ahupuaa i Molooha, Mau-
ka o Ke Moiki aiea, ma Kohala o
Konoehiki, Moakai no Ke Konoehiki no
jela no ma Hilo 1 Kihapai Ua mahia
he aiea Kahiko mai ma mauka mai
a iia i Keia wa. Ole mea Keakea
Pau. Koshikia Olelo maila
Ua like loa kou ike me Ke Houlu
i hai ae nei.

10/19

Nana I.

Samakua 26 Oct 1848

Kalanahale.

Koshikia A

olelo maila. Ua ike au aia i Ke Ii-
aiea i Pohakuomo Ahupuaa Waipii
Hawaii 11 Ahana

- Ap. 1. Maauka no Ke Konoehiki, jela no a jumi,
11 Eri, 3 loto lili. Ua heua Ka palena =
pala Kuleana, Ua mahia
- " 2. Maauka no Ke Konoehiki, ma Kohala
Pahale o Kapua, Moakai no Ke Konoehiki
jela no ma Hilo, 3 Eostili.

- Ap. 3. Maauka no ke konohiki, jela no a pu-
ni & Kihapai Ua mahia.
- " 4. Aia i ka Maia i Maauka, Maauka
no ke konohiki, jela no ma Kohala,
Maikai o Koi aia, jela no ma
Ailo 6 Ioi Ua mahia.
- " 5. Maauka Koi aia, ma Kohala no
ke konohiki, Maikai o Koi aia
ma Ailo no ke konohiki 4 Ioi Ua
mahia
- " 6. Ma Keia mau palena au e hui
au nei Koi mau ^{hui} Ua hui
i loto o Keia Kuleana o Nana
Owan noho i hui me Nana.
- " 7. Aia i ka Maia i Kahalo, No ke
konohiki ma palena a puni, 4 Ioi Ua
mahia
- " 8. Aia i ka Maia, i Papalahana, Maau-
ka o Koi aia, ma Kohala no
ke konohiki, Maikai o Koi aia,
ma Ailo ke Auwai 1 Ioi Ua mahia
- " 9. Pahale, Maauka no ke konohiki, ma
Kohala o Koi Pa. Maikai o Koi aia
ma Ailo o Koi Pa, Ua
Koi no ma loto o Keia hooua
Nana Koi Pa, 3 hale, 1 hale noa,
3 hale noa, ke noho nei no Maauka
mahia
- " 10. Pahale 2. Maauka no ke konohiki, jela
no a puni, 1 hale, no Koi ka hale,
ma ka hui, ke Kuleana, ^{hale} Koi Pa
- " 11. Pahale 3. Maauka o Koi aia Pa, ma
Kohala o Koi aia Pa, Maikai no ke

Konohiki, fela no ma Ailo. Kapaiia
 9. Hale, 1 Hale no I. 1 Hale o Nana, he
 Kulana no No I. malke. He wahi
 Kahiko mai Rona mau malua mai
 i Rawa o S.T. No Kapau atou
 hoi i Peia wa Aole nua Keakea.
 Kapaiia Aoshikia A olelo
 maile Ua tite loa Kou ite me Ka
 Heatanakelo i hai ae nei.

10,234

Namoki

Samoa 26 Credit 1884

X

Wahatama. Aoshikia A
 olelo maile Ua ite au aia i Ra Aiaia
 i Uivivi Ahupuaa Kapuaia Pahale
 aole he oiaio Rona Pahale; aole i faia
 aole i Rukulu i Hale; aole au i tohe
 ua ae mai na Konohiki. 5 Apana

- Apr. 1. Aia i Ra Aiaia i Hautoi. No Re Konohiki na palena a fumi, 1 Kihapai Ua mahia
- " 2. Maaka no Re Konohiki, fela no ma Aohala, fela no Inakai, ma Ailo o No Nuanu aia, 3 Kihapai Ua mahia
- " 3. No Re Konohiki na palena a fumi, 1 Kihapai Ua mahia
- " 4. Aia i Ra Aiaia i Hautoi. No Re Konohiki na palena a fumi, 1 Kihapai Kalo Ua mahia.
- " 5. Aia i Re Ahupuaa i Moitiki Maaka o Re Piena a me no Lona aia, no Aohala o Re Ketonulu aia, Maaka no Re Konohiki, ma Ailo o Re Piena no,

3 Kihapai Ua mahia a hapa, he aua
Rahiko mai na makua mai. Aole
mea Rokea

Makua hine. Hoshiki'a
olelo maila Ua lita loa koe ike me
ka Wahalana i hai a nei.

X Kapai 34, 38 B Samana 26 Oct 1848

Keliokamoku. Hoshiki'a
olelo maila Ua ike au aia i ke Ahi-
puaa i Kalakaula 5 Apana

1. No ke Kouhiki na palena a pumi, 8 Ki-
hapai Ua mahia
2. No ke Kouhiki na palena a pumi,
1 Kihapai Ua mahia
3. No ke Kouhiki na palena a pumi,
3 Kihapai Ua mahia
4. No ke Kouhiki na palena a pumi
2 Kihapai Ua mahia
5. No ke Kouhiki na palena a pumi, 1 Ki-
hapai Ua mahia

Aia i ka Hiaina i Kalanaili 3 Apana,
1 Apana Pahale 1 Apana mea Kame,
no ke Kouhiki na palena a pumi, aole
i paia, 1 Hale nona, Apana 2
no ke Kouhiki na palena a pumi,
1 Kihapai Ua mahia. Aia i Kooiki
Kekahi mau Apana he Lauhala, a
me ka Pia. No ke Kouhiki na palena
a pumi, 2 Kihapai, haw aela kona
mau Apana.

Aole o Umiuni Kuluana

Uteke me Koua inoa i toke o Ra pāla-
pala Kuleana. i Ra takou aina Ra-
hiko mai riria. Dole meā Keakee.

Pau. Hōhokūia Aolel māia
Ua hōe loa Kōu ike me Ra KeliKa-
māku i hāi ae nei.

- 8933 Kōkōkōi Samāra 26 Oetō 1818
X Kālamā. Hōhokūia. Aolel māia
Ua ike au aia i Ra Kāina i
Kāatara Ahupuaa Paauhau 12. Apana
- Ap. 1. Māuka no ke Kōnōhiki; pēla no a pūni,
i Kihapai Ua māhūia
2. Nō ke Kōnōhiki ma pālena a pūni i Kihā-
pai Wauke. Ua māhūia.
- " 3. Māuka no ke Kōnōhiki, ma Kōhala, no
ke Kōnōhiki no, pēla no Makai, ma
Hilo o ke Kōpule aina, i Kihapai Ua
māhūia.
- " 4. Ua hāu, Nō ke Kōnōhiki ma pālena a
pūni, 2 Kihapai Ua māhūia
- " 5. Pāhale. Māuka no ke Kōnōhiki, ma Kō-
hala o ke Kōpule aina Makai no ke Kō-
nōhiki, ma Hilo ke Pāhale, ake i pāia, 3 Hale
i Hale o Kōpule, i Hale o Kāina, i Hale o
Kāhi
- " 6. Nō ke Kōnōhiki ma pālena a pūni, i Kihā-
pai Ua māhūia
- " 7. Māuka no ke Kōnōhiki, pēla no ma Kōhala,
pēla no Makai, ma Hilo, ke Kōpule aina
i Kihapai Ua māhūia
- " 8. Māuka o ke Kōnōhiki aina, ma Kōhala
Kōnōhiki, pēla no Makai, ma Hilo, ke

- Kamohakole aina, 1 Kihapai Ua mahi'a
 Apr. 9. No ke konohiki na palena a Jumi, 1 Kihapai Ua mahi'a
 .. 10. No ke konohiki na palena a Jumi, 1 Kihapai Ua mahi'a
 .. 11. No ke konohiki na palena a Jumi, 1 Kihapai Ua mahi'a
 12. Maika o ke hōiwa'iwa'i aine ma Kōhala o ke hōia aine, Makai no ke konohiki, pala no ma hōi 1 Kihapai Ua mahi'a. no Kamalo mai Kona Aole me a Keatua.

Kamalo. Hōhūkaia Aole maika. Ua like loa Kōi i ke me ka Kalamoao i hāi ae nei.

8334

Kaia

Kamalo 26 Oct 1848

Hoapule. Hōhūkaia Aole maika

Ua ike au aia i ka ihia aine i Opiki-makapoa. Ahupuaa Paauhau, 9 Ahua

- Apr. 1. No ke konohiki na palena a Jumi, 1 Kihapai Ua mahi'a
 .. 2. No ke konohiki na palena a Jumi, 1 Kihapai Ua mahi'a
 .. 3. No ke konohiki na palena a Jumi, 1 Kihapai Ua mahi'a
 .. 4. No ke konohiki na palena a Jumi, 1 Kihapai Ua mahi'a
 .. 5. Pahale. No ke konohiki na palena a Jumi, 3 Kihapai 3 hāle nūno no, aole i pa'a
 .. 6. No ke konohiki na palena a Jumi,

- Ap. 7. Aia i Re Ahupuaa i Waha. No ke Kouhiki ma Palena a Puni, i Kihapai Ua maheia.
 - " 8 No ke Kouhiki ma Palena a Puni i Kihapai Ua maheia.
 - " 9 Maaka no ke Kouhiki, Iela no ma Kohala, Iela no Makai, ma Hele o ke Niho aia, i Kihapai Ua maheia. He aia kanehe mai ma maheia mai. Aole oia kea.
- Kamalo. Kouhikiia Aole mai
Ua lilo loa kou ike ma ke Kapahe i
hai ae nei.

8431 Kaulakahi Kamalo 26 Octob 1847
X Kouhikiia Aole mai

- 1a. Ua ike au aia i ka Haina, i Kaula-
oliloa Ahupuaa Koukaia. Q. Apana
- Ap. 1. Pahale. No ke Kouhiki ma Palena a Puni Ua pihapai i ka Pa, i Hale nona no.
 - " 2. Maaka no ke Kouhiki, ma Kohala o ke Haina aia, Makai Kouhiki, Iela no ma Hele i Kihapai Ua maheia.
 - " 3. Maaka no ke Kouhiki, ma Kohala o ke Manale aia, Makai no ke Kouhiki, Iela no ma Hele, i Kihapai Ua maheia.
 - " 4. Maaka o ke Koukaia aia, ma Kohala o ke Koukaia aia, Makai no ke Kouhiki, Iela no ma Hele i Kihapai Ua maheia.
 - " 5. Aia i Re Ahupuaa i Malanaka, No ke

Konohiki na palena a Jumi, 3 Kihapai
Ua mahia.

Ap. 6. Maauka no ke konohiki, jela no ma
Kohala, jela no Makai, ma hila o ke
Kaainoa aia, 1 Kihapai Ua mahia

" 7. Maauka no ke konohiki, ma Kohala
o ke Kamaohe aia, Makai no ke
konohiki jela no ma hila, 3 Kihapai
Ua mahia.

" 8. No ke konohiki na palena a Jumi
3 Kihapai Ua mahia

" 9. No ke konohiki na palena a Jumi,
3 Kihapai Ua mahia

" 10. No ke konohiki na palena a Jumi
3 Kihapai Ua mahia

" 11. Aia i ke Ahupuaa i Naweli, No
ke konohiki na palena a Jumi,
3 Kihapai Ua mahia

" 12. Maauka no ke konohiki, jela no ma
Kohala, jela no Makai, ma hila
o ke Kapule aia, no Kalunaaia
mai Peia loa 1833 i ole ma iken
Kea a hiki i Peia la.

Kaainoa. Aohikua. A ole
maila Ua hiki loa no i ke
Kaiaohel i kai ae nei.

84233 Kaainoa Hamakua 26 Oct 1848

Kaiaohel. Aohikua. A ole
maila Ua hiki au aia i Kaiaohel i
Paaka Ahupuaa Konaia 6 Apana

Ap. 1. No ke konohiki na palena a Jumi, 3 Kihapai Ua mahia

- Ap. 2. Aia i ka Moana i Ookea. 3. Apana aia
 Puka i ke Kōwhiri, jela ou ou a ho-
 hola jela i Peakai, ma hila i ke hama-
 uohi aia, i Kihapai Ua mahia.
- " 3. No ke Kōwhiri ma Palena a Jumi, 2 Kihapai
 Ua mahia.
- " 4. Pahale Puka i ke Kōwhiri, jela ou
 ma hohala, jela ou Peakai, ma hila i
 ke Manale aia, i Hale nona, aole i
 jela i Kihapai Ua mahia.
- " 5. Aia i ka Moana i Kahi. No ke Kōwhiri
 ma Palena a Jumi, i Kihapai Ua mahia.
- " 6. No ke Kōwhiri ma Palena a Jumi, i Kihapai
 Ua mahia. He aia Kahiko ma
 ma Kupuna ma. Aole mea Peake.
 Wāhalahe. Kōwhiri a Aole
 maia Ua ike wa Kōwhiri ike ma ka Ma-
 aihelo i hāi ae mei.

7116. Kaholoa Hamakua 26 Oct 1840

X Kaainoa. Kōwhiri a Aole
 maia. Ua ike au aia i ka Moana i Pe-
 aipuaa Kōwhiri. 6 Apana.

- Ap. 1. No ke Kōwhiri ma Palena a Jumi, 2 Kihapai
 Ua mahia.
- " 2. No ke Kōwhiri ma Palena a Jumi, i Kihapai
 Ua mahia.
- " 3. Kōwhiri. No ke Kōwhiri ma Palena a
 Jumi, aole i jela. 2 Hale nona ma.
- " 4. No ke Kōwhiri ma Palena a Jumi, i Kihapai
 Ua mahia.
- " 5. Kahaloa. No ke Kōwhiri ma Palena a
 Jumi, i Kihapai Ua mahia.

Ap. 6. Nō ki Kōwhiri mā palena a pūni,
 3 Kihapai Ūa mahia. Hāina Kāhiko
 māi mā Kūpuna māi. Aole ōna Kā-
 kea.
 Hāaishels. Kōwhiri Aole māta
 Ūo like loa Kōi ike mā Kā Hāina i
 hāi ae nei

10544. Naamana Hamakua 26 Oeete 1848
 X Kālawas. Kōwhiri Aole
 māta. Ūa ike au ai i ka Hāina i
 Kāpuna Ahupuaa Paauhau, & Apāna

Ap. 1. Māuka mā Kōwhiri, pēla mā ōna
 Kōhala, Mākaī & Kō Kāhānāmāi ai,
 mā Hilo & Kō Tūhu ai, 3. Kihapai
 Ūa mahia

" 2. Pāhale. Māuka mā Kōwhiri, mā
 Kōhala ke Halepule, Mākaī mā Kō
 Kōwhiri, mā Hilo ke Hale, Aole i
 pāia i Hale māna, 1 Kihapai.

" 3. Māuka Nō Kōwhiri, pēla mā ōna Kō-
 hala, Mākaī & Kō Hāo ai mā Hilo
 mā Kōwhiri, 4. Kihapai Ūa mahia

" 4. Pāhale. Nō Kōwhiri mā palena a
 pūni Ūa pāia i Hale māna mā.

" 5. Nō Kōwhiri mā palena a pūni, 1 Kihapai
 Ūa mahia

" 6. Nō Kōwhiri mā palena a pūni, 1 Kihapai
 Ūa mahi hapāia

" 7. Nō Kōwhiri mā palena a pūni, 1 Kihapai
 Ūa mahia

" 8. (Pāpua). Nō Kōwhiri mā palena a
 pūni, Hāina Kāhiko māi mā

Makua mai. Aole mea Keakea.

Hahina. Hoshikiia. Aole mai
Ua like loa Kou ike me ka Hala
i ha: ae nei.

7823

X

Hahiospakee (w.) Hamakua 26 Orelt 1839

Hawaii. Hoshikiia Aole

maila Ua ike au aia i ka Hahina i
Hahiospakee Ahupuaa. Hahina. 5 Aho

- Ap. 1. Makua no ke Kouhiki, pela no ma Ho-
hala, pela no Makai, ma Hilo o ko Na-
ihiospakee aia. 1 Kihapai Kalo. Ua mahia
" 2. Makua no ke Kouhiki, pela no ma Ho-
hala, pela no Makai, ma Hilo o ko Maui
aia. 1 Kihapai Ua mahia
" 3. Makua no ke Kouhiki, ma Hohala, o ko
Hahina aia, Makai Kou aia, ma
Hilo o kou no. 1 Kihapai Ua mahia
" 4. Aia i ke Ahupuaa i Namakoo. No
ke Kouhiki ma palena a fumi, 1 Kihapai
Ua mahia
" 5. Makua no ke Kouhiki, pela no ma Ho-
hala, pela no Makai, ma Hilo. no ke
Kouhiki 5 Kihapai Ua mahia.
" 6. No ke Kouhiki ma palena a fumi -
o kumu Hahina. no Hahiospakee mai
Koua 1839. Aole mea Keakea.

Hahina Hoshikiia Aole mai
Ua like loa Kou ike me ka Hawaii i
hai ae nei.

7139

Hahina

Hamakua 26 Orelt 1839

Hahina (Kouhiki). Hoshikiia

Aolelo maita Ua ike au aia i ka He
aia i Malakau Ahupuaa Hawela.
& Ahana.

- Ap. 1. (Malakau.) Maauka ou ke konoohiki, oua
kohala o ke Malaiheana aia, Makai
kou aia, ma Hele ou ke konoohiki, 3 ki=
hapai Ua mahua
- " 2. Mahuakale. Maauka ou ke konoohiki,
oua kohala o ke Malaiheana aia,
pela ma Makai. ma Hele kou pas
aole i paia, aole hale. & Kihapai Ua
mahua
- " 3. Maauka o ke Hele aia, ma Kohala,
o ke Makou aia, Makai konoohiki
ma Hele o ke Malaiheana aia, 3 ki=
hapai Ua mahua
- " 4. No ke konoohiki ma palena a pueni, 3 ki=
hapai Ua mahua, noia aku Koua i
Keia wa, he wahi Kahuia oua ke
laka.

7953. Maauahine Hamakua 26 Oct. 1895

X Nahina. Konoohiki Aolelo
maita Ua ike au aia i ka Hele aia i
Malakau Ahupuaa Hawela. -
& Ahana.

- Ap. 1. No ke konoohiki ma palena a pueni, 1 ki=
hapai Ua mahua
- " 2. No ke konoohiki ma palena a pueni, 3 ki=
hapai Ua mahua
- " 3. No ke konoohiki ma palena a pueni 5 Kihapai
Ua mahua
- " 4. Maauka o ke Makou aia, ma Kohala

no ke konoohiki; Makai o ke Kamaunuu
auna, ma Hele o ke Makaanu no, 1 Kihap
pai Ua mahua.

Ap. 5. Mauka o ke Kalaheuanu auna, ma Kohala
no ke konoohiki; Makai o ke Konoohiki, ma
Hele o ke Paumotu auna, 3 Kihapai Ua
mahua.

" 6. Pahale. Mauka no ke konoohiki, ma Koha
la ke Konoohiki auna, Makai no ke konoohiki,
ma Hele ke Konoohiki no, Ua paia, 2 hale
nona. 1 Kihapai Ua mahua

" 7. Mauka no ke konoohiki, ma Kohala no
ke konoohiki no, Makai o ke Mahe auna
ma Hele ke Konoohiki auna, 1 Kihapai Ua ma
hua.

" 8. No ke konoohiki na palena a pumi, 6 Ki
hapai Ua mahua, no Kuahiki mai
Kona, 1836 Ole mea keakea.

Kalaheuanu Konoohiki Aole maia
Ua like loa ke ike me ka Nahina
i hoi mai nei.

10539 Nahina Hamakua 26 Oct 1848
X Makuaheine. Konoohiki Aole
maia Ua like au aia i ka Nahina i Ke
ataltu Ahupuna Kaula. 2 Ap. ana.

Ap. 1. No ke konoohiki na palena a pumi, 1 Ki
hapai Ua mahua

" 2. No ke konoohiki na palena a pumi, 3 Kihap
pai Ua mahua

" 3. No ke konoohiki na palena a pumi, 3 Ki
hapai Ua mahua

" 4. Mala Cafe, No ke konoohiki na palena

- 2 Kihapai Ua mahiia
- Ap. 5. Aia i ke Ahupuaa i Au. Mautka o
 ke Waiakua aia, ma Kohala, o ke
 Maalea aia, Makai o ke Pono-
 hiki; jela no ma Hele i Kihapai
 Ua mahiia.
- " 6. Mautka o ke Matakanaena aia, ma Ko-
 hala no ke Pono hiki; Makai o ke Ma-
 matakanaena aia ni, ma Hele no
 ke Pono hiki i Kihapai Ua mahiia.
- " 7. Mautka o ke Matakanaena aia, ma Ko-
 hala o ke Pii aia Makai o ke
 Matakanaena aia, ma Hele o ke
 aia, i Kihapai Ua mahiia.
- " 8. Mautka no ke Pono hiki, ma Kohala o
 ke aia. Makai no ke Pono hiki, jela no
 ma Hele, i Kihapai Ua mahiia.
- " 9. Mautka ke aia, ma Kohala no ke
 Pono hiki; jela no Makai, ma Hele
 o ke aia no. He aia kahiko oia ma
 maia oia Aole me a ke aia.
 Nohoi kahiko. Hoo hikiia A
 ole maia. Ua ike loa ke aia ike oia
 ma Matakanaena i hoi a e oia.

9669

Kalaikana

Hamakua 30 Opet 1847

X

Nahina (Pono hiki) Hoo hiki-
 ke aia Aole maia. Ua ike au aia i ke
 Maalea i Matakana Ahupuaa Kaula,
 5 Apana.

Ap. 1. Pahale. No ke Pono hiki ma pahale o
 jela, aole i paia, i hale noia.

- Ap. 2. Mautka o te Matakau aia, ma Kohala
 la no te konohiki, i lalo no a pumi,
 3 kihapai Ua mahia
- " 3. Mautka no te konohiki, ma Kohala o
 te Matakau aia, Matakai no te konohiki,
 ma Hilo o te Matakau aia no,
 3 kihapai Ua mahia
- " 4. Mautka o te Pii aia, ma Kohala o te
 Matakau aia, Matakai o te Matakau
 hine aia, ma Hilo o te Matakau
 aia, 3 kihapai Ua mahia
- " 5. Aia i te Ahupuaa i Honokaa. No te
 konohiki na palena a pumi, 3 kihapai
 Ua mahia. no'u aku no te lakou
 Aole mea mautka.

8448

X

Kataloa

Hamakua 26 Octob 1847

Nohohikahi. Hoohuaia

Aole maia Ua ike au aia i te Ahu-
 puua Au. Hamakua 4 Ahana.

- Ap. 1. Pahala. No te konohiki na palena
 a pumi, aole i paia, 3 Hale noma,
- " 2. Aia i te Ahupuaa i Paipae. No te konohiki
 na palena a pumi, 3 kihapai
 Ua mahia
- " 3. Aia i te Ahupuaa. Au, No te konohiki
 na palena a pumi, 6 kihapai Ua
 mahia.
- " 4. Mautka o te Kumauna aia ma Kohala
 no te konohiki, Matakai o te Ku-
 mauna aia, ma Hilo no te konohiki
 4 kihapai Ua mahia. Ho aia Kahu
 No onai na matakau nei. Aole mea mautka

Kanikani. Hoohukia Aolelo mai
 Ua like loa koi ike me ka Nohi=
 kahiki i kai ae nei.

7532. N. aawopala 2. Hamakua 26 Dec 1848

X Pan. Hoohukia Aolelo
 maila. Ua ike au aia i ka Hi'aria i
 Haholou Ahupuae Haina, 6 Apana

- Apr. 1. Ma'auka no ke kono'hiki, ma Kohala
 o ka Huai'aina, Makai no ke kono=
 hiki, pela no ma Hilo 3 kihapai Ua
 ma'auka
- " 2. No ke kono'hiki ma palena a pumi, i ki=
 hapai Ua ma'auka
- " 3. Aia i ka Hi'aria i Vamou, Ma=
 uka no ke kono'hiki, ma Kohala o ka
 Huai'aina, Makai no ke kono'hiki,
 pela no ma Hilo 3 kihapai Ua ma=
 auka
- " 4. Ma'auka no ke kono'hiki, pela no ma
 Kohala, pela no Makai, ma Hilo o
 koi'aina, 3 kihapai Ua ma'auka
- " 5. No ke kono'hiki ma palena a pumi, i ki=
 hapai Ua ma'auka
- " 6. No ke kono'hiki ma palena a pumi, i ki=
 hapai Ua ma'auka, ma kona ma'auka=
 pane mai no kona. Aole me e haka
 Hooulu. Hoohukia Aolelo mai
 Ua like loa koi ike me ka Pan i
 kai ae nei

See 329

Hamakua

36 Octob 1848

11023

Waiwaiole

Manuata.

Hoshitira Aole

maila Ua ike au aia i ka Maiana e
Hahaka Ahupuaa Paauhau & Apana

- Ap. 1. Pahale. No ke konohiki na palena a pumi,
Ua paia 2 Hale nona,
- " 2. No ke konohiki na palena a pumi, 2 Kihapai
pai kalo. Ua mahua
- " 3. No ke konohiki na palena a pumi, 5 Kihapai
kalo, Ua mahua
- " 4. No ke konohiki na palena a pumi, 4 Kihapai
pai kalo Ua mahua 1 Hale nona,
- " 5. No ke konohiki na palena a pumi, 3 Kihapai
Ua mahua
- " 6. No ke konohiki na palena a pumi, 2 Kihapai
pai Ua mahua
- " 7. No ke konohiki na palena a pumi, 3 Kihapai
Ua mahua
- " 8. No ke konohiki na palena a pumi, 5 Kihapai
Ua mahua. He poe kahiko
no ka aianas Aole mea noakea.

Hamak. Hoshitira Aole maila Ua ike au aia i
ike me ka Manuata i hui a nei.

9810

Hoaronee

Hamakua 26 Octob 1848

Honuaiawa.

Hoshitira Aole

maila. Ua ike au aia i ka Maiana i Kana-
kalahi. Ahupuaa Ahualoa. 3. Apana

- Ap. 1. No ke konohiki na palena a pumi, 3 Loi
Ua mahua
- " 2. Pahale. Mauna, ke Keiteipuhi, aia, na
Kohala o Papeke ke Ahupuaa, Makai o ke
Keiteipuhi na, ma Hele konohiki, aole
i paia 3 Hale nona, 1 Hale o nona poe.

Ap. 3. Mānuka o No Kōwhiriāhiki aia, oia au
 Kōhala Ahupuaa Papariki. Mākai o No
 Kākūwala aia, oia Hilo o No Lūhulūke
 aia, oia Kihapai Ua māhūia. He aia
 Kāhiko māi na māka māi. Aole ʻōia
 Kea

Pau. Hoohikīia Aole māi
 Ua lūke loa Kōi ike me Kea Honua
 i hāi ae nei.

10792. Paele. Hoohikīia Aole māi
 Ua hōle au i Kōi Kuleana i Kōi
 ʻāku ai. Ua hōhōsi aku wau me Ke
 Kōwhiki i Keia 26 Oetō 1848

1833. Haawinaaupō Hamoa 26 Oetō 1848

Pau Hoohikīia Aole māi
 Ua ike au aia i Na Hāina i Naabaku-
 mu Ahupuaa Hāina, 3 Apana

Ap. 1. Pahale. No Ke Kōwhiki na palena a
 pūni, aole i faia, 3 Hale nōna, 3 Ki-
 hapai Ua māhūia

" 2. No Ke Kōwhiki na palena a pūni, 1 Ki-
 hapai Ua māhūia

" 3. No Ke Kōwhiki na palena a pūni, 1 Ki-
 hapai Ua māhūia me Keapuni māi
 Kōna i Kawa o S. I. Aole ʻōia Kea
 Kea

Honulu. Hoohikīia Aole māi
 Ua lūke loa Kōi ike me Kea Pau i hāi
 ae nei.

1838

Maunaloa

Pau

36 Oct 1838

Hoshiticia Aolelo

anaita. Ua ike au aia i Na Miihina i
Kamaka & Ahana

- Ap. 1. No ke Konohiki ma palena a Junii, 3 Kihapai. Ua mahia
- " 2. Waauka no ke Konohiki ma Kohala o ke Kaohemaunu aia, Waikai o ke Hilo aia, ma Hilo no ke Konohiki, 1 Kihapai Ua mahia.
- " 3. Pahale. Waauka no ke Konohiki, Pula no ma Kohala, Waikai o ke Heuani aia, ma Hilo no ke Konohiki, wale i paia, 1 Hale nona.
- " 4. No ke Konohiki ma palena a Junii, 1 Kihapai Ua mahia.
- " 5. No ke Konohiki ma palena a Junii, 3 Kihapai Ua mahia
- " 6. Waauka no ke Konohiki, ma Kohala no ke Konohiki no, Waikai o ke Heuani aia ma Hilo no ke Konohiki 1 Kihapai Ua mahia
- " 7. No ke Konohiki ma palena a Junii, 1 Kihapai Ua mahia
- " 8. No ke Konohiki ma palena a Junii, 1 Kihapai Ua mahia, no Woukapatani mai Kona i Kawa o N.I. Aole mea Kekea.
Hooulu Hoshiticia Aolelo maia
Ua lilo loa Kou ike me Na Pau i Kai
ai nei

Kūpana Houe

Houe

X Maita Houe N^o 236 a. 26. Decem. 1818.

Huihu Nīa. Hōshukīa
 Aolelo maita. Ua ite au i ka Pāhale,
 Maita aia i Wāimea, Hawai'i. Pēnei
 hoi na palena. Maita he wahi wai-
 hōwale nō ka Kōnōhiki, ma Kōna he
 wahi waihōwale nō, Maita i ka Hōue-
 pa, ma Hōhala aia waihōwale, Ua
 paia i Hōale nō, nō Hōhōmōle māi
 Kōna i Kūai i ka Kala, he Kōnōhiki
 (H. 10. 17) Ua ite nō au i ka haawi ana
 o Maita i ka Kōnōhiki Kala i Hōhōmō-
 le, aole māopōpō ka mālama aia,
 ua hala i Wahi ka palapala Kūai, i Kōi
 ite ana, he wai nō lāna Kūai ana,
 a ua lilo nō ka wai.

Papa. Hōshukīa Aolelo
 maita. Ua ite nō au i ka Kūai ana o
 Maita nō Hōhōmōle, iāu nō hoi ka
 lāna palapala Kūai. A ua lilo loa
 nō hoi Kōi ite nō ka Kūai Houe i
 hōi a nō. Ua māopōpō he wai, a
 ua Kūai māi o Maita aia, a māopōpō
 hoi hoi nō i Maita ma ka Kūai.

8302.

Kōnōhiki I.

Hōhōmōle 27 Decem. 1818

Uahee.

Hōshukīa Aolelo

maita. Ua ite au aia i ka Hōhōmōle i Pāhale
 Hōhōmōle. I Apana

Apana 1. Nō ka Kōnōhiki mā palena aia, Wai-
 pai Ua māhōi
 " 2. Maita o ka Hōhōmōle aia, ma Hōhōmōle.

na ke konohiki. Makai o ke Kuaana aina
ma Hilo no ke konohiki, 1 Pihapai Ua
mahia.

A. 3. Kahuahale, Mauka o ke Kanila aina,
ma Kohala o ke Kanila hale no, fela no
Makai, ma Hilo no ke konohiki, aole
i fapia, 1 Hale nona.

" 4. Mauka no ke konohiki, ma Kohala o ke
Paaluki aina, Makai no ke konohiki, ma
Hilo no ke konohiki no, 3 Pihapai Ua ma
hia

" 5. Kahuahale, Mauka no ke konohiki, fela no
Kohala, fela no Makai, ma Hilo o ke Paaluki
aina, aole i fapia 1 Hale nona,

" 6. No ke konohiki na palena a fumi, 1 Pihapai
Ua mahia

" 7. No ke konohiki na palena a fumi, 1 Pihapai
Ua mahia. He aina kaouha ma
na matua mai i Kawa. K. I. Aole mea
keakea.

Kapuni. Hoohikia Aolele maia
Ua like loa kou ike me ka Ohakee i
hai ae nei

8293 Kapuni I Hamoau 31 Oetoh 1848
Kamalahawale. Hoohikia A

olele maia. Ua ike au aia i ke Ahuaua
o Weha, i ka Mauna i Papapa. 3 Ahana

A. 1. Pahale, No ke konohiki na palena a fumi,
Ua fapia 3 Hale nona, 3 Pihapai Ua mahia

" 2. Mauka o ke Keliwawaike aina, ma Kohala
no ke konohiki fela no a fumi, 3 Pihapai
Ua mahia.

Ap. 3. No ke konoohiki ma palena a fumi,
i Pihapai. Ua maohia noiu aku e
i Kawa o B.I. Aole mea keakea

8910 Huii Hamakua 27 Oetoh 1848

X. Pihapai. Hoshikiia Aolelo maila
Ua ike au aia i Ke Ahupuaa i Kauhakau-
haku 5. Ahana.

Ap. 1. Pahale. Maaka no ke konoohiki, ma Kohala
o Ke Kekihiatenu aina, Makai o Ke
Kahala aina, ma Hilo no ke konoohiki
Ua paia, i Hale, noiu kekaha nohuai
kekahi.

2. No ke konoohiki ma palena a fumi, i Pihapai
Ua maohia

3. No ke konoohiki ma palena a fumi, i Pihapai
kalo, Ua maohia

4. Aia i Ke Ahupuaa i Keaniemi Maaka no ke
konoohiki, fela no ma Kohala, fela no
makai, ma Hilo o Ke Pihai aina, i Ke-
hapai, Ua maohia.

5. Aia i Ke Ahupuaa i Keaniemi, Maaka no
ke konoohiki, ma Kohala o Ke Kekihiatenu
aina, Makai no ke konoohiki, fela no ma
Hilo i Pihapai Ua maohia. noiu aku e
o Ke Pahale, hi wahi kuhiko o nanae oia lakou
i Kawa o B.I. Aole mea keakea

10.177 Meheula A. Hamakua 27 Oetoh 1848

X. Huii. Hoshikiia Aolelo maila
Ua ike au aia i Ke Ahupuaa i Kauhakau
5. Ahana.

- 8351
- Ap. 1. Pahale. Manuka o ke Kalamakua aia, ma
 Kohala ma ke Konehiki, jela ma a jumi he
 jae hapa i ka jae, 3 Hale, nona,
- " 2. No ke Konehiki na palena a jumi, 1 Kihapai
 Ua ma hia
- " 3. No ke Konehiki na palena a jumi, 1 Kihapai
 Ua ma hia.
- " 4. Hia i ke Ahupuaa i Pihakihaku, Manuka
 ma ke Konehiki, ma Kohala o ke Kahu aia
 Makai ma ke Konehiki, jela ma ma Hale, Ki-
 hapai Ua ma hia
- " 5. No ke Konehiki na palena a jumi, 1 Kihapai
 Ua ma hia. ma Kapaia aia nona, he aia
 Kahu ma ma i Kawa o S. I. Aole ma
 Kahu
- Kapaia Hoshikiia Aole ma ma
 Ua hie ma nona ike ma ka Houa i hoi
 ma nei.

Kehiwaiaiole S. Hamoia 37 Oeta 1884
 Hamalalawale. (Konehiki)
 Hoshikiia Aole ma ma Ua ike ma aia,
 i Papapa Ahupuaa Weha. 7 Apana.

- Ap. 1. No ke Konehiki na palena a jumi, 2 Kihapai
 Hau, Ua ma hia
- " 2. Pahale. No ke Konehiki na palena a jumi,
 Ua jai, 1 Hale nona.
- " 3. Manuka o ke Kahu aia, ma Kohala o ke
 Kamaia aia, Makai o ke Kapaia aia
 ma Hale Konehiki, Kihapai Ua ma hia
- " 4. No ke Konehiki na palena a jumi, 1 Kihapai
 Ua ma hia
- " 5. No ke Konehiki na palena a jumi, 1 Kihapai

Ua mahia.

- Apr. 6. Aia i ke Ahupuaa i Paauhau No. Ke Konohtiki na palena a fumi.
- " 7. Mauna no ke Konohtiki, ma Hohala o ke Hanuapa aia, Okaai no ke Konohtiki jeta ma ma Hilo i Kihapai Ua mahia. he aia kahiko mai ma aia ma i Kawa o B.I. Aole mea kama.

8399 Kuuoa Homakua 27 Oeta 1848

X Kahiina Hoshikiia Aolelo

maila Ua ike au aia i ke Ahupuaa i Paauhau i Ahana

- Apr. 1. No ke Konohtiki na palena a fumi, i Kihapai Ua mahia
- " 2. No ke Konohtiki na palena a fumi, i Kihapai Kalo Ua mahia.
- " 3. No ke Konohtiki na palena a fumi, i Kihapai Kalo. Ua mahia
- " 4. No ke Konohtiki na palena a fumi, i Malaka Ua mahia
- " 5. No ke Konohtiki na palena a fumi, i Kihapai Ua mahia
- " 6. Aia i ke Ahupuaa i Paauhau. No ke Konohtiki na palena a fumi, i Kihapai Ua mahia
- " 7. No ke Konohtiki na palena a fumi, i Kihapai Kalo Ua mahia
- " 8. No ke Konohtiki na palena a fumi, i Loi Ua mahia
- " 9. No ke Konohtiki na palena a fumi, i Kihapai Cofe. Ua mahia

- Ap. 10. Nō ke kōwhiri mā palena a pūni, 1 Kihapāi Ūa māhiā.
 " 11. Nō ke kōwhiri mā palena a pūni, 1 Kihapāi Ūa māhiā
 " 12. Nō ke kōwhiri mā palena a pūni, 1 Kihapāi (Wāpae) Ūa māhiā
 13. Nō ke kōwhiri mā palena a pūni, 1 Lōi Ūa māhiā. Aia i ke Ahupuaa i Pāpāi
 " 14. Nō ke kōwhiri mā palena a pūni, 1 Kihapāi Ūa māhiā. He aia kahiko māi mā nua māi i Kawa. N. I. Aole māi Kēa
 Wāiki Hōhikiā Aole māi
 Ūa like loa tōi ike me ka Kahiroa i
 hai a nei.

8209. Ūa. Hamakua 27 Octobr 1848
 Wāiki. Hōhikiā Aole māi
 Ūa ike au aia i ka Hāina i Wāipūma-
 lau Ahupuaa Pāpāi 11. Ahana

- Ap. 1. Kāhūhale. Nō ke kōwhiri mā palena a pūni, Aole i pāi 1 Hale nōa.
 " 2. Nō ke kōwhiri mā palena a pūni, 1 Kihapāi Ūa māhiā
 " 3. Nō ke kōwhiri mā palena a pūni, 3 Kihapāi Ūa māhiā
 " 4. Nō ke kōwhiri mā palena a pūni, 2 Lōi Ūa māhiā
 " 5. Nō ke kōwhiri mā palena a pūni, 1 Kihapāi Ūa māhiā
 " 6. Nō ke kōwhiri mā palena a pūni, 1 Mala Ūa māhiā
 " 7. Nō ke kōwhiri mā palena a pūni, 1 Lōi

- Ua mahiia
- Ap. 8. No ke konoohiki na palena a Jussia. i Loe
Ua mahiia
- " 9. No ke konoohiki na palena a Jussia i Kihapai
Kalo Ua mahiia
- " 10. No ke konoohiki na palena a Jussia i Kihapai
Kalo Ua mahiia
- " 11. No ke konoohiki na palena a Jussia i Kihapai
Ua mahiia. he aina kahiko mai
na makua mai i Kawa. N. I. Aole mea
keakea.

Kahuna. Hooohikiia. Aolelo maile
Ua like loa no ike me ka 'Waikei i
hai ae nei

9931 LUKA

Hamakua 27 0

X

Kamohiaia. Hooohikiia. Aolelo maile
Ua ike au i ka 'Aina i Pohaka Ahu-
puaa Kalopai i Apana.

- Ap. 1. Pahale. No ke konoohiki na palena a Jussia
Ua faia i Hale nona
- " 2. Mauna no ke konoohiki, peta no a Jussia
i Kihapai Kalo Ua mahiia.
- " 3. Aia i ka 'Aina i Kamohiaia. He aina
waihiale a Jussia. i Kihapai Kalo Ua
mahia
- " 4. Mauna no ke konoohiki, peta no me Kohala
Makai o ka 'Aina, ma Hilo no ke
konoohiki i Kihapai Ua mahiia, no ka-
ia mai Pona 1837 Aole mea keakea
Kahuna. Hooohikiia. Aolelo maile
Ua like loa no ike me ka Kamohiaia i
hai ae nei

- Hana. 29 Octob 1818
10569. Shake (440) Konohiki Konohiki's Aole
ma Ua ike au ia i ke Ahupuaa Ma-
hakuhi. 10 Afiana.
- Ap. 1. No ke Konohiki na palena a puu, 3 Kihapai
Hoala, Ua mahi'a
- " 2. Pahala, No ke Konohiki na palena a puu,
Ua paia, 1 Hale nona.
- " 3. Mauna, ke Ki'akahela aina, ma Hohala
na Kahanakua aina, Maikai na ke Konohiki
pela na ma Hilo, 1 Kihapai Ua mahi'a
- " 4. No ke Konohiki na palena a puu, 3 Kihapai
Kalo, Ua mahi'a
- " 5. No ke Konohiki na palena a puu, 1 Kihapai
Kalo, Ua mahi'a
- " 6. No ke Konohiki na palena a puu, 3 Kihapai
Kalo, Ua mahi'a
- " 7. Ma'aka au i Keakua, No ke Konohiki na pa-
lena a puu, 1 Kihapai Ua mahi'a
- " 8. No ke Konohiki na palena a puu, 1 Kihapai
Kalo, Ua mahi'a
- " 9. Kahua hale. No ke Konohiki na palena a puu,
aole i paia 1 Hale nona na.
- " 10. Aia i ke Ahupuaa Ueha. Ma'aka na ke
Konohiki, pela na ma Hohala, Maikai na
ke Paaluki aina, ma Hilo na Keia aina, 2 Ki-
hapai Ua mahi'a
- " 11. Pahala hui na Paaluki, ke wahi wahowale
na palena a puu, Ua paia, 3 Hale, 1 Hale
na Paaluki, 1 Hale nona, 1 Hale na Kapain, ke
Kuleana hale wale na ke Kapain iloko na Keia
Pahala, Ua aina Kahiko na ma na Paupua
mai. a iaia i Keia. Aole ma Keia.

Hanarua

1898

Pukhu

24

X

Kanahana (Korohiko)

Korohiko

Aole maila. Ua ike au aia i ka Hanarua a
i Hanekemela Hanadua Hanarua i Ahana

Apr. 1

No ke korohiko na palena a pumia i Hanarua
pau Kalo. Ua anahua

" 2

Maaka i ke Hanarua aia, ma Hanarua aia
ke korohiko, jela na Hanarua, ma Hanarua
ke Hanarua aia, i Hanarua Ua anahua

" 3

No ke korohiko na palena a pumia, i Hanarua
hanarua Ua anahua

" 4

Hanarua. Aia i ke Hanarua i Hanarua
aia. Maaka i ke Hanarua aia, ma Hanarua
moteo pa, ma Hanarua i Hanarua
ke aia. Hanarua na ke korohiko, jela na
ma Hanarua aia i Hanarua i Hanarua, i Hanarua
na Hanarua Hanarua, ma Hanarua Hanarua
loa 1898 Aole mea Hanarua.

1898

Pukhu

Hanarua 27 Oct 1898

X

Kanahana

Korohiko

Aole maila Ua ike au aia i ka Hanarua i
Opunaha Hanarua Ua. Ahana

Apr. 1

No ke korohiko na palena a pumia, i Hanarua
pau Kalo. Ua anahua

" 2

Maaka i ke Hanarua aia, ma Hanarua aia
ke korohiko, jela na Hanarua, ma Hanarua
ke Hanarua aia, i Hanarua Kalo Ua anahua

" 3

Hanarua na ke Hanarua. No ke korohiko na
palena a pumia,

" 4

No ke korohiko na palena a pumia, i Hanarua
Ua anahua

- Ap. 5. No ke konohiki na palena a pumi, 1 Kihapai
pai Ua mahia.
- " 6. No ke konohiki na palena a pumi, 1 Kihapai
Ua mahia, noia aku nona ike poe ka-
hiko mai no nae i lalo no ka aina, i
Kawa o So. I. Aole mea keakea

7842 B Naieheau

Hanalei 31 Ocot 1847

X

Laha. (Konohiki) Kookiia

Aole maila Ua ike au aia i ka Niina
i Katanai Ahupuaa Malapa. 6 Apana

- Ap. 1. Pahale. No ke konohiki na palena a pumi
aole i paia, 3 Hale nona.
- " 2. Maaka no ke konohiki, ma Hohala o ke
Kaenania aina, Maakai o ke Oulu aina,
ma Hilo o ke Kaenai aina, 5 Kihapai Ua
mahia.
- " 3. Maaka no ke konohiki, fela no ma Hohala,
Maakai o ke Hanowahine aina, ma
Hilo o ke Oulu aina, 1 Kihapai Ua mahia.
- " 4. Maaka o konohiki, ma Hohala o ke Kueka
aina, Maakai no ke konohiki, ma Hilo o
ke Pehela aina, 3 Kihapai Ua mahia.
- " 5. No ke konohiki na palena a pumi, 1 Kihapai
Ua mahia.
- " 6. No ke konohiki na palena a pumi, 3 Kihapai
Ua mahia. He aina kahiko mai na
maaka mai i Kawa o So. I. Aole mea keakea.

7842 B Kaenana

Hanalei 31 Ocot 1847

T

Laha. Kookiia Aole maila

Ua ike au aia i ka Ika ika i Matanai
 Ahupuaa Kohala I Ahana

- Ap. 1. Pahale. No ke konoohiki ma palena a Junii
 i Kihapai. aole i paia i hale oona.
- " 2. Maauka no ke konoohiki, ona Kohala o ke
 Kauhawahine aia, Maikai no ke kono-
 ohiki, ma Hilo o ke Oulu aia, i Kihapai
 Ua mahia
- " 3. Aia i ke Ahupuaa i Papalele. No ke ko-
 noohiki ma palena a Junii, i Kihapai Ua
 mahia.
- " 4. No ke konoohiki ma palena a Junii i Ki-
 hapai Ua mahia. no kana wahine
 mai Kona, oia no ke konoohiki ke
 aia Kahiko mai oona.

5297

Kookooku

Kamahu 27 Oct 1848

X

Kauai

Kookooku A delo maila

Ua ike au aia i ka Ika ika i Lepelanu Ahu-
 puua Kohala I Ahana

- Ap. 1. No ke konoohiki ma palena a Junii, i Kihapai
 Maia, Ua mahia
- " 2. Maauka o ke Kauhawahine aia, ona Kohala
 o ke Lelehuana aia, Maikai o ke Puhake-
 wa aia, ma Hilo o ke Pumanamana
 aia, i Kihapai Ua mahia
- " 3. Maauka no ke konoohiki, jela no a Junii, i Ki-
 hapai Kalo, Ua mahia
- " 4. Maauka no ke konoohiki, jela no ona Kohala.
 jela no Maikai, ma Hilo o ke Kauhawahine
 aia, i Kihapai Kalo Ua mahia

- Ap. 5. No ke kōwhiri na palena a pūni, 3 ke hapaia Pūka, Ua māhūa.
- " 6. No ke kōwhiri na palena a pūni, 3 ke hapaia Cafe, Ua māhūa.
- " 7. Hāi i ke Ahupuaa i Kaohē. No ke kōwhiri na palena a pūni, 1 Pūhāpai Uua ta Ua māhūa. He aia a Kahiko, mai na māhūa mai i Kawa o S. II. Aole mea kaaka

Kōwhiri. Kōwhiriā Aolelo
 maila Ua lūe loa kōu ite me ka
 Kōwhiri i hāi ae nei.

8998

Kōwhiriāna Hamana 27 Oeua 1848
 Kōwhiriāna Kōwhiriā A.
 Aole maila. Ua ike au aia i ka Niina i
 Pohokūhūni Ahupuaa Kōhōlalele. 6 Apāna

- Ap. 1. Pahale. Māhūa no ke kōwhiri, pūa no a pūni, aole i pūa, 3 Hale noua.
- " 2. No ke kōwhiri na palena a pūni, 1 Pūhāpai Ua māhūa
- " 3. No ke kōwhiri na palena a pūni, 1 Pūhāpai Kōpe, Ua māhūa
- " 4. No ke kōwhiri na palena a pūni, 1 Malu Niū
- " 5. No ke kōwhiri na palena a pūni, 3 Pūhāpai Hāni.
- " 6. Māhūa o ke Pohokū aia, ma Kōhōlalele. Ki Kōhōlalele aia, Māhūa o ke Moano aia, ma Kōhōlalele o ke Opūhūni aia, no Kōhōlalele mai Kōhōlalele i Kawa o S. II. Aole mea kaaka

Hookeke. Hookeke. A Hookeke
 Oa ike loa Koia. Ike me ~~ka~~ Kahiia i
 hai ae nei.

10180

X

Moalao

Hanaleiua 27 Oct 1848

Keawe.

Hoohekeke.

Aole maia

Oa ike au aia p ka Maia i Hawaiiaki
 Akepuua Komau. 5 Maia

- Apr. 1. Pahale. No ke konohiki na palena a fumi,
 Oa fua 3 Hale nona,
- " 2. Aia i ka Maia i Manalo. No ke ko-
 nohiki na palena a fumi, 1 Kihapai
 Kowala, a me ke Kope. Oa maia
- " 3. No ke konohiki na palena a fumi, 3 ki-
 hapai Hale Oa maia
- " 4. Aia i ka Maia i Halelona. No ke ko-
 nohiki na palena a fumi, 1 Kihapai Oa
 maia
- " 5. Oa maia no ke konohiki, fela no ma Ho-
 hala, fela no Maikai, ma Hilo o ke Opu-
 kahi aia, 3 Kihapai Oa maia
- " 6. Oa maia no ke konohiki, ma Hohala o ke
 Opukehaia aia, Maikai no ke konohi-
 ki, fela no ma Hilo 1 Kihapai Oa ma-
 ia
- " 7. No ke konohiki na palena a fumi, 1 Kihapai
 Oa maia.
- " 8. Aia i ke Akepuua i Mahe. Oa maia ke
 Halekula, ma Hohala no ke konohiki,
 fela no Maikai, ma Hilo o ke Mahele
 aia. Ho Maia maia Kahiia oia no
 ka aia Aole me a Keakea. 25

Huaa Hoshikia Aole maia Ua
like loa kua ike me ka Kawa i haa
ae nei.

10.17.4 Moano. Hamakua 31. Oct 1848
X Pumanamana. Hoshikia A

Aole maia Ua ike au aia i ka Maiana
& Kutekue Ahupuaa Koholale, & Apana

Ap. 1. Maaka i ke Koaau aia, ma Kohala o ke
Wahineala aia, Maakai o ke Kalamale
aia, ma Hele no ke Konehiki i Pihapai
kalo. Ua maia

" 2. Maaka ke aia, ma Kohala no ke Konehiki
pela no a jumi i Pihapaike, Ua maia

" 3. Maaka no ke Konehiki, pela no ma Kohala
pela no Maakai, ma Hele o ke aia, i ke
hapai Ua maia

" 4. Maaka o ke aia, ma Kohala no ke Kone-
hiki, Maakai o ke Puakawa aia, ma Hele
no ke Konehiki i Pihapai Kalo Ua maia

" 5. Ke Konehiki na palena a jumi, i Pihapai
Ua maia

" 6. Ke Konehiki na palena a jumi, i Pihapai
awala Ua maia

" 7. Ke Konehiki na palena a jumi, i Pihapai
kalo Ua maia

" 8. Ke Konehiki na palena a jumi, i Pihapai
maia, Ua maia, no Kookoke mai Kawa
i Kawa. No. II. Aole maia Kaka

. Kookoke. (Konehiki) Hoshikia
Aole maia Ua like loa kua ike me ka
Pumanamana i haa ae nei.

8377

Kuehu

27 October 1886

X

Kaalakoa. Hoohukia Analo maile

Ua ike au aia i ke Ahupuaa i Kaniama.

Kamamua Hawaii Ua Apana

Apr. 1. Pahale. No ke Konehiki na palena a pumi
Ua pahi i Hale nona.

" 2. No ke Konehiki na palena a pumi, i Kihapai
Hwala. Ua mahiia

" 3. No ke Konehiki na palena a pumi, i Kihapai
Kalo. Ua mahiia

" 4. Maunaka o ke Kawanui aina, ma Kihala
na ke Konehiki, paha na a pumi, i Kihapai
Kalo. Ua mahiia

" 5. No ke Konehiki na palena a pumi, i Kihapai
Kalo. Ua mahiia

" 6. No ke Konehiki na palena a pumi, i Kihapai
Kalo. Ua mahiia

" 7. No ke Konehiki na palena a pumi, i Kihapai
Kalo. Ua mahiia

" 8. Aia i ka Mauna i Maniama i Apana
No ke Konehiki na palena a pumi, i Kihapai
Hwala. Ua mahiia

" 9. No ke Konehiki na palena a pumi, i Kihapai
Kalo. Ua mahiia

" 10. No ke Konehiki na palena a pumi, i Kihapai
Maunaki na Mahalo mai kona 1886
Alo ma kaakea

Hwai. Hoohukia Analo maile

Ua ike au aia i ke Ahupuaa i Kaniama
hai ae nei.

Hamakua

10601 Pūmanamāna 27 Oult 1848

Kōhau. Kōshikiā Aolele

onāia Ua ike au aia i ka Maiana i Lōpū-
lau Ahupuaa Kōhōalele. 10 Apena

Apr. 1. Pahale. Nō ke kōnōhiki ma palena a pūni
Ua pāia 3 Hale onā.

" 2. Mauka o ke Kūemānu aia, ma Kōhala
o ke Opūmū aia, Maikai o ke Mōano aia,
ma Hōlo o ke Puakewa aia, 1 Pihāpai Kalo
Ua māhūia

" 3. Mauka o ke kōnōhiki, ma Kōhala o ke Kō-
kōkeu aia, Maikai o ke Puakewa aia
ma Hōlo o ke Kāiawāwa aia, 1 Pihāpai
Kalo Ua māhūia.

" 4. Nō ke kōnōhiki ma palena a pūni, 2 Mala
Kōpe. Ua māhūia

" 5. Mauka o ke kōnōhiki, ma Kōhala o ke Mōano
aia, Maikai o ke kōnōhiki, palena ma Hōlo
1 Pihāpai Kōwala. Ua māhūia

" 6. Nō ke kōnōhiki ma palena a pūni, 1 Pihā-
pai Ua māhūia

" 7. Mauka o ke Kūemālo aia, ma Kōhala
o ke kōnōhiki, Maikai o ke Mōano aia,
ma Hōlo o ke kōnōhiki, 1 Pihāpai Kōwala,
Ua māhūia

" 8. Nō ke kōnōhiki ma palena a pūni, 1 Pihā-
pai Ua māhūia.

" 9. Nō ke kōnōhiki ma palena a pūni, 1 Pihā-
pai Kalo. Ua māhūia

" 10. Nō ke kōnōhiki ma palena a pūni 1 Pihāpai
Ua māhūia. Nō Kōkōkeu mai Kōna 1834
Aole meā Keakea

Kooskoosku. Hooshikia Aolelo maite
Ua like loa kou ike me ka hoelani i
hai ae nei

11008 X Wahahee Hamakua 27 Ocot. 1845

Maui. Hooshikia Aolelo

maite. Ua ike aia i ka Ikaema i Kaha-
popopo Ahupuaa Kaimanani. & Apaana

- Apr. 1. Kulanatuhale. No ke konoohiki ma
palena a pueni, ua faahapa i Kapa,
1 Hale nona.
- " 3. He wahi waihowale ma palena a pueni,
1 Hale Kope, Ua mauiia.
- " 3. He wahi waihowale a pueni, 1 Kihapai =
Kalo Ua mauiia.
- " 4. He aia waihowale a pueni, 1 Kihapai Kalo
Ua mauiia
- " 5. He aia waihowale a pueni 1 Kihapai Kalo,
Ua mauiia.
- " 6. No ke konoohiki ma palena a pueni 1 Hale
Maia Ua mauiia
- " 7. He wahi waihowale a pueni, 1 Kihapai
Kope, Ua mauiia.
- " 8. No ke konoohiki ma palena a pueni, 1 Kuum-
Atani. He aia Kahiko loa i Kawa o
Kalaiope, a hiki mai aia Aole me a
Kaka

Ou. Hooshikia Aolelo maite Ua li-
ke loa kou ike me ka Maui i hai ae nei

10615 X Kaalaea Hamakua 27 Ocot. 1845

Kaalaea Hooshikia Aolelo maite

Ua ike au aia i ke Ahupuaa i Opunihouliha-
anakuu. To Ahupuaa

- Apr. 1. Maauka ma ke konoohiki, jela ou ma Kohala
Maakai o ke Hanaleia aia, ma Hele ma ke
konoohiki, 1 Kihapai Uwala, Ua maauka
- " 2. No ke konoohiki ma palena a pumi, 1 Kihapai
Ua maauka.
- " 3. Maauka o ke Hanaleia aia, ma Kohala ma
ke konoohiki, Maakai o ke Hanaleia aia, jela
ou ma Hele, 1 Kihapai Kope, Ua maauka
- " 4. Maauka o ke Maheula aia, ma Kohala
o ke Hanaleia aia, Maakai ma ke konoohiki,
jela ou ma Hele, 1 Ioi Ua maauka.
- " 5. Pahale. No ke konoohiki ma palena a pumi,
1 Hale noua, 2 Kihapai Ua maauka
- " 6. No ke konoohiki ma palena a pumi, 1 Kihapai
Ua maauka
- " 7. Maauka o ke Hanaleia aia, ma Kohala o ke
Maheula aia, Maakai ou ke konoohiki, jela
ou ma Hele, 1 Kihapai Ua maauka
- " 8. No ke konoohiki ma palena a pumi, 1 Kihapai
Ua maauka.
- " 9. No ke konoohiki ma palena a pumi, 1 Kihapai
Ua maauka.
- " 10. No ke konoohiki ma palena a pumi, 1 Kihapai
Ua maauka. ma Paakana mai Koua 1846 Aole
mea Keake.

Kahuku. Hoshitika Aole maile
Ua loko loa kou ike ma ke Maalaea i haina
ou.

11052
X

Maui Hamakua 27 Octob-1846
Wahaeke. Hoshitika Aole maile
Ua ike au aia i ke Maui i Lelekae. Aue-

Apuaa Kaunamana. 7 Apuaa

- Ap. 1. Pahale. No ke kōnōhiki na palena a pūni aole i paia, 1 Hale aona,
- " 2. No ke kōnōhiki na palena a pūni, 1 Kihapai. Ua mahia
- " 3. No ke kōnōhiki na palena a pūni, 1 Kihapai Ua mahia.
- " 4. No ke kōnōhiki na palena a pūni 1 Kihapai Ua mahia
- " 5. No ke kōnōhiki na palena a pūni, 1 Kihapai Uwala Ua mahia.
- " 6. No ke kōnōhiki na palena a pūni, 1 Kihapai Ua mahia.
- " 7. No ke kōnōhiki na palena a pūni, 3 Kihapai Kope. Ua mahia, ke aia kahiko mai na mahuā mai i Kawā. N. I. Aole meā keāka a hiki i keia la.

Ou. Hōshikia Aolelo maia

Ua like loa kōu ike me ka Wāhakee i kai ae nei.

11051

Ou. Hamana 29 Oeato 1848

X Wāhakee. Hōshikia Aolelo maia

Ua ike au aia i ka Kāiā i Ahāpōlo Apuaa, Kaunamana. 6 Apuaa

- Ap. 1. Pahale. No ke kōnōhiki na palena a pūni, aole i paia, 1 Hale aona,
- " 2. No ke kōnōhiki na palena a pūni, 1 Kihapai Kalo Ua mahia
- " 3. No ke kōnōhiki na palena a pūni, 1 Kihapai Kalo Ua mahia
- " 4. No ke kōnōhiki na palena a pūni 1 Kihapai Kalo Ua mahia
- " 5. Mauka no ke kōnōhiki, jeta na ma Kōhala

Maikai o te Kuaala aia, ma Hele o te Hei
na aia i Kihapai kato Ua mahia.

Ap. 6. Maika o te Kuaala aia, ma Kohala no
ke konohiki; Hele no Maikai; ma Hele o te
Haahiahu aia; i Kihapai kato Ua ma-
hia. He poe Kahiko mai lakou no ka aia
i kawa o B.I. Aole meea Keakea.

Keakea. Koshikiia Aolele maila
Ua like loa kou ike me ka Wahahae
i hae ae nei.

837 1/2 B
X

Kohikiu Hamakua 31 Octob 1848
Oulu. (Konohiki) Koshikiia Aolele
maila Ua ike au aia i ka Maia i Kauhua
Ahuapuaa. Papahale. 5 Aprona —

Ap. 1. Maika o te Kapa aia, ma Kohala no ke
konohiki; Maikai o te Haamaana aia, ma
Hele no ke konohiki; i Kihapai kato Ua
mahia.

" 2. No ke konohiki ma Jalena a Jumi i Kihapai
kato Ua mahia.

" 3. No ke konohiki ma Jalena a Jumi i Kihapai
Maia Ua mahia a kapa.

" 4. No ke konohiki ma Jalena a Jumi, i Kihapai
Ua mahia.

" 5. No ke konohiki ma Jalena a Jumi, i Kihapai
Ua mahia, ⁸³⁴noie atu Koua. He wahi Kahi
ko mai nonae ka lakou. Aole meea Keakea

837 1/2 B
X

Kakamaa Hamakua 31 Octob 1848
Oulu. (Konohiki) Koshikiia Aolele
maila Ua ike au aia i ka Maia i Kauhua
Ahuapuaa Papahale 6 Aprona

- Ap. 1. Maauka no ke konohiki, ma Kohala o ke Kapu aina, Makai no ke konohiki, ma Hele no ke konohiki no, 3 Kihapai Ua mahia.
- " 2. Maauka no ke konohiki, ma Kohala o ke Hele-
nukiana aina, Makai no ke konohiki, jela
no ma Hele 1 Kihapai kolo. Ua mahia
- " 3. Maauka o ke Kapu aina, ma Kohala no ke
konohiki, jela no Makai, ma Hele o ke Paa-
kawa aina, 1 Kihapai kolo. Ua mahia
- " 4. No ke konohiki na palena a puni 1 Kihapai
kolo Ua mahia.
- " 5. No ke konohiki na palena a puni, 1 Kihapai
Ua mahia
- " 6. Pahale. Maauka koiu aina, ma Kohala no
ke konohiki, jela no a puni, aole hale, aole
i pua. noia aku kona 1834 Aole mea
keakea.

5374 C Kapu

Hamana 27 Opeto 1848

X Oulu. (Konohiki) Hoshukia A.
olele maia Ua ike au aia i ka Ni aina
i Halehua Ahupuaa Papalele 5 Apanu

- Ap. 1. Maauka no ke konohiki, jela no ma Kohala
Makai o ke Nakeama aina, ma Hele o ke Ta-
kamaa aina, 1 Kihapai Ua mahia
- " 2. Maauka no ke konohiki, jela no ma Kohala
Makai o ke Nakeama aina, ma Hele o ke
Paakawa aina, 3 Kihapai Ua mahia.
- " 3. Maauka o ke Nakeama aina, ma Kohala o
ke konohiki, jela no a puni, 1 Kihapai Ua
mahia
- " 4. No ke konohiki na palena a puni, 1 Kihapai Ua mahia.

Ap. 1. Hea ke konohiki ma palena a pumi; i kinapae
Hea maatia: eoru aku nona 1839 Aole moa
keakea

2406. Luhea Hamakua 27 Octot 1848
X Luhae (Konohiki) Hoshikiia Aole moa
maia Hea ike au aia i na Mauna i Kaupapa.
Ahuwaa Kalapa. 6 Aprana

Ap. 1. Maauka mo ke konohiki, pela mo ma Kohala,
Moakai o ke Luwai aia, ma Heilo o ke Heheula
aina, 2 kinapae Hea maatia

" 2. No ke konohiki ma palena a pumi 2 kinapae
Maamaki Hea maatia

" 3. Maauka o ke Luwai aia, ma Kohala o ke
Heheula aia, Moakai mo ke konohiki, ma
Heilo o ke Kahaloaia aia, 4 kinapae Hea
maatia

" 4. Kulanakauhale. Maauka mo ke konohiki;
pela a pumi, aole i paia 2 Heale nona.

" 5. Maauka mo ke konohiki, pela mo ma Kohala,
pela mo Moakai, ma Heilo o ke Abumuteu
aina, 4 kinapae Hea maatia

" 6. No ke konohiki ma palena a pumi, 2 kinapae
Maamaki Hea maatia. eoru aku
nona i Kesa wa. ke wahi Kahiko moa
mae ke lakou i Kawa o N. I Aole
moa keakea.

10570 Oulu Hamakua 27 Octot 1848
X Naikihau. Hoshikiia Aole moa
Hea ike au aia i ke Ahupuaa i Pappalele, 2 Apr

Ap. 1. Maauka o ke Kahaole aia, ma Kohala mo ke
konohiki pela mo Moakai, pela mo ma Heilo

- 1. Kihapai Ua mahia
 - Ap. 2. Mauka no ke konohiki, fela no ma Kohala, fela no ma Makai, fela no ma Hele, & Kihapai Ua mahia
 - 3. No ke konohiki na palena a Junie, Kihapai Kihala. Ua mahia
 - 4. A N. ke konohiki na palena a Junie, & Kihapai Ua mahia
 - 5. Hele i ke Ahupuaa i Kaopaka. Mauka no ke konohiki, fela no ma Kohala, fela no ma Makai, ma Hele o ka Hehenanai aia, & Kihapai Kale Ua mahia
 - 6. Mauka o ka Hanuwahine aia, ma Kohala no ke konohiki, fela no Maikai, fela no ma Hele, & Kihapai Maia & Cafe. Ua mahia
 - 7. Mauka no ke konohiki, ma Kohala o kou aia, Maikai no ke konohiki, fela no ma Hele & Kihapai Cafe. Ua mahia
 - 8. Kulanahale. No ke konohiki na palena a Junie, aole i paia, aole kale, ua snakau-kau e Kihala
 - 9. No ke konohiki na palena a Junie, & Kihapai Ua mahia. He aia Kihala mai na makua mai a iaia i Keia wa. Aole mea Keakea.
- Kuhiku. Kihala. Aole maia Ua like loa kou ike me ka Konohiki i hoi ae nei.

10410 Nawai Hamakua 27 Okeo 1848
 Kihala. Kihala. Aole maia Ua ike au aia i ka Maia & Palipao Ahupuaa Kauhala, & Aia

- Ap. 1. Kahuatohu. Ke wahi waihouale a pumi
na palena, aole i paia i hale onua.
- " 2. No ke konoohiki na palena a pumi,
i kuhapai maia Ua mahia
- " 3. No ke konoohiki na palena a pumi, i ki-
hapai kolo, Ua mahia
- " 4. No ke konoohiki na palena a pumi, i kaha-
pai mamaki Ua mahia
- " 5. Aia i ke Ahupuaa i Kaapahu. Maauka
o ke Kauhiahua aia, ma Kohala no ke
konoohiki, pela no Makai, pela no ana Hele
i kuhapai kolo Ua mahia
- " 6. No ke konoohiki na palena a pumi, i kaha-
pai kope, Ua mahia
- " 7. Aia i ke Ahupuaa i Kahala. No ke kono-
ohiki na palena a pumi i kuhapai Ua ma-
hia
- " 8. No ke konoohiki na palena a pumi, i kaha-
pai kolo Ua mahia, no Kauhaha mai Kona
he pae kahi ke loa mai nae lakou i Kawa-
ia Hamahanua, I. Aole ona keakea aia
Kauhiahua. Konoohiki aole maia
Ua like loa wai ike me ka Kaula, i kai
ae nei.

8406 Hamakua Hamakua 27 Oct 1848
Laha. (Konoohiki) Konoohiki
Aole maia Ua ike au aia i ke Ahupuaa
Kahala Hamakua Hawaii 6 Apuna.

- Ap. 1. No ke konoohiki na palena a pumi, i Ma-
kaui.
- " 2. Aia i ka Heaia i Kulu. Maauka no
ke konoohiki, ma Kohala o ke Luai aia,
Makai no ke konoohiki pela no ana Hele

- 5 kīhapai Ua mahi'a. —
- Ap. 3. Kulanakauhale. Nō ke kōnohiki na palena a pūni ua pōa kīhapai. Ka pōa, 3 hale mona
- " 4. Nō ke kōnohiki na palena a pūni; 4 kīhapai Ua mahi'a
- " 5. Nō ke kōnohiki na palena a pūni 3 kīhapai Maia. Ua mahi'a
- " 6. Nō ke kōnohiki na palena a pūni; 1 kīhapai Mamaki Ua mahi'a, nōu akeu kōna i Keia wa, he pōa Kōhiko maui no lakou maui a N. E maui Aole maui Keakea.

W 546 Kuumalolo Hamakua 37 Ekatoa 1848

X Pūmanaonana Kōhikiia Aole maui Ua ike au aia i ka Mauna i Kōmōmini Ahupuaa Kōhikiale, 7 Apana

- Ap. 1. Nō ke kōnohiki na palena a pūni; 1 kīhapai Kalo. Ua mahi'a
- " 2. Nō ke kōnohiki na palena a pūni; 1 kīhapai Kalo. Ua mahi'a
- " 3. Maunaka o ke Napoakēkēua aia, ma Kōhala o ke Kōhikiwa aia, Maikai no ke kōnohiki, ma Kōlo o ke Maunaka aia 1 kīhapai Kalo Ua mahi'a
- " 4. Maunaka no ke kōnohiki, pēla no ma Kōhala. Maikai no aia, ma Kōlo no ke kōnohiki; 1 kīhapai Kōwala. Ua mahi'a
- " 5. Nō ke kōnohiki na palena a pūni; 1 kīhapai Mamaki. Ua mahi'a
- " 6. Aia i ke Ahupuaa i Kōhale. Maunaka no ke kōnohiki, ma Kōhala o ke Kōhikiwa aia, Maikai no ke kōnohiki; ma Kōlo

no ke konohiki ma, i Kihapai Kala Ua ma
hauia

Ap. 1. Mauka ke Kohala ma Kohala o ke hewa ma
aina. Maikai no ke konohiki ma Hilo ke Hale =
pule, i Kihapai Uala, Ua mahia, no Kookoo
no ma kona ke joo Makiko nonae lakou
no na aina. Aole ma Keakea iaio.

Koolau. Hoohikiia Aole maia.
Ua like loa kou ike one ka Pumanamana
i hai ae nei.

1834

Kaialaele.

Kamaka 27 Oeata 1834

X Kawa. Hoohikiia Aole maia Ua
ike au aia i ke Ahupuaa i Kaina, Kamaka
Kolep. Kawai 9 Aiana

Ap. 1. Kokuahale. Mauka o ke Kookoo aina, ma Koha
la o kona aina no. Maikai no ke konohiki,
pela no ma Hilo, aole i paia. 3 Hale nona,
3 Kihapai

" 2. Aia i ke Ahupuaa i Kaina. Mauka no
ke konohiki, pela no ma Kohala, Maikai,
o ke Hanaihua aina, ma Hilo no ke konohiki
i Kihapai Ua mahia.

" 3. Aia i ke Ahupuaa Paalaa. Mauka o
ke Hanaihua aina, ma Kohala o ke
Maunua aina, Maikai o ke Kaianui aina
ma Hilo no ke konohiki, i Kihapai Ua
mahia

" 4. Mauka no ke konohiki, ma Kohala o ke
Hawinaupu aina, Maikai no ke konohiki,
ma Hilo o ke Kookoo aina, i Kihapai
Maikai, Ua mahia.

" 5. No ke konohiki na hale a puu
Kihapai Kala Ua mahia

Apr. 6

Moauka no ke Konoohiki, ma Mohala
o ke Kales aina, Makai no ke Konoohiki
pela no ma Hele 1 Kihapai Ua ona-
hia.

7.

Moauka o ke Kawi aina, ma Mohala
o ke Kawi aina no, Moakai no ke Konoohi-
ki, pela no ma Hele 2 Kihapai Ua ona-
hia.

8.

Moauka no ke Konoohiki, pela no ma
Mohala, pela no Makai, ma Hele o ke
Kaalepulu aina, 1 Kihapai Ua onahia.

9.

Moauka no ke Konoohiki, ma Mohala
o Koiu aina, Makai no ke Konoohiki, pela
no ma Hele 1 Kihapai Ua onahia. he
joe kahiko no ka aina. Aole mea
keakea iaia.

Pau. Hoohehuia Aolelo maia
ka hoo loa koiu i ke mea ka Kawi i
hai ae nei

17828

Mokuaia

Hanaleiua 27 Oetob 1848

Hoohehuia Aolelo maia Ua

haalele au i Koiu Kuleana, aole ou ku-
hana ma Kulekai, ma Kahi au i Koi-
aku ai. Ke haalele nei au i Keia la.

27 Oetob 1848.

17793

Pohihi.

Hanaleiua 27 Oetob 1848

Nohohohiki Hoohehuia A

olelo maia Ua ike au aia i ke Aupunani
i Maniemi Hanaleiua Prop. Hawaii
6 Aprua.

Apr. 1.

Pahale. No ke Konoohiki na Gabua a pu-

- ni. aole i paia, aole ke Hoala,
2. No ke Konohiki na palena a pumi, 3 ki-
hapai Kalo Ua mahia
3. Aia i ke Ahupuaa i Kuliha'i. No ke
Konohiki na palena a pumi, 3 ki-hapai Kalo
Ua mahia.
4. No ke Konohiki na palena a pumi, 1 ki-
hapai Kwala Ua mahia
5. Mauka no ke Konohiki, paha no ma Ho-
hala, Maikai o ke Kaihuna'au aia, ma
Hoilo no ke Konohiki 3 Loi Ua mahia
6. Mauka no ke Konohiki, ma Hohala o ke Kai-
huna'au aia, Maikai no ke Konohiki, paha
no ma Hoilo 1 ki-hapai Kalo Ua mahia
no Kaiwi mai kona he pae Kahiko mai
laka no Waianii. Aole mea keakea
Pau. Hoohitiia A olelo maia
Ua ike loa kou ike me ka Nohohiki
ni i hui ae nei.

1337

Kupapauleu

Hamakua 27 Oetoh 1848

Luhia. (Konohiki) Hoohitiia

A olelo maia. Ua me au aia i ka ili
aia i Kupapa Ahupuaa Kalopa.
Hamakua Oetoh. Hawaii 3. Ahaa

- Ap. 1. No ke Konohiki na palena a pumi, 1 ki-
hapai Kalo Ua mahia
2. No ke Konohiki na palena a pumi, 1 ki-
hapai Kalo Ua mahia
3. Kahuahale. No ke Konohiki na palena
a pumi, 1 hale noua, aole i paia, noua
laka kona 1848 he pae Kahiko noua
laka Aole mea keakea

Kulana Haule

Hamakua

Paakana 3701^{B.}

27 Oct 1848

Hawai

Hosokutia Aole

maila Ua ike au aia i ka Iki aia
 Ahupuaa Ikaika 3. Apana.

Apr 1.

Maunaloa, no Maunaloa aia ma Kohala
 o ka Nakamae aia, a me ka Kapu aia,
 Maikai no ke komohiki, jeta no ma Hele
 3 Kihapai Kalo Ua maia.

2.

Aia ke Ahupuaa i Akacatila, Ma-
 unaloa o ka Kapapapa aia, ma Kohala o
 ka Pahale. Papapa. Maikai no ke
 Komohiki, jeta no ma Hele 1 Kihapai
 Kope, na Paakana no i Kame, i Kame
 no nana, na Heiki mai Kame, o
 Paakana wale no ka mea Kame Kope,
 Ua keakea wale ke Komohiki, a hoakole-
 kole ia i ka Lumaauhane, a hoakole no
 o Paakana, via ke a hiki i Keiala

3.

Aia i ke Ahupuaa i Kaunamano,
 No ke Komohiki na palena a jumi, 1 Nui
 i Kame ia e Kame wahine

Kapau (Lumaauhane) Hosokutia
 Aole maila Ua hana'u i Keia hiki
 o Paakana, me ke Komohiki, a hui mahele
 a mahele i Nui maunaloa, no Paakana
 ke Kulana a ua nele ke Komohiki, o
 Paakana Kame i hoakole atu ai, e hui
 me Kame ma i Kame.

7552

Kaahana

Hamakua 30 Oct 1848

Pakele.

Hosokutia Aole maila

Ua ike au aia i ke Ahupuaa i Kaunamano =

alea 2 7. Apana. Apana 1 Pahala.
No ke komohiki na palena a puni, Ua paia
3 Hale nona

Ap. 2. No ke komohiki na palena a puni, Kihapai
pai ke, Ua mahua

" 3. No ke komohiki na palena a puni, Kihapai
kalo Ua mahua.

" 4. Aia i ke Ahupuaa i Kaiwika. No
komohiki na palena a puni, Kihapai
kalo Ua mahua

" 5. No ke komohiki na palena a puni, Kihapai
kalo Ua mahua.

" 6. No ke komohiki na palena a puni,
Kihapai kalo Ua mahua

" 7. No ke komohiki na palena a puni,
Mala Ipu, Ua mahua, nona ake
kono i ka Pahala, na Kaiwika o ke
laka. wahi kahiko nona ole mea kea
kea o hiki i keia la.

Kauai. Hooihia A olelo maila
Ua hiki loa nona i ke me ka Pakele i
hai ae au,

9938 Pakele. Hamakua 30 Oulu 1848
X Kauai. Hooihia A olelo maila
Ua hiki au aia i ke Ahupuaa i Kaiwika
Hamakua Hawaii 12 Apana.

Ap. 1. Kahuahale. No ke komohiki na palena
a puni, aole i paia, 3 Hale nona,

" 2. No ke komohiki na palena a puni, Kihapai
kalo Ua mahua.

" 3. No ke komohiki na palena a puni, Kihapai
kalo Ua mahua.

" 4. No ke komohiki na palena a puni,

1 Kihapai Kalo Ua mahia.

5 No ke Konohiki na palena a puni.

1 Kihapai Kalo Ua mahia.

6 No ke Konohiki na palena a puni.

1 Kihapai Kalo Ua mahia.

7 No ke Konohiki na palena a puni.

1 Kihapai Kalo Ua mahia.

8 No ke Konohiki na palena a puni.

1 Kihapai Kalo Ua mahia.

9 Aia i ke Ahupuaa i Heheia. No ke Konohiki na palena a puni, 1 Kihapai Ua mahia.

10 No ke Konohiki na palena a puni.

1 Kihapai Kalo Ua mahia.

11 No ke Konohiki na palena a puni.

1 Kihapai Kalo Ua mahia.

12 No ke Konohiki na palena a puni.

1 Kihapai Kalo Ua mahia no Kalo mai kona 1839 Aole mea keakea a hiki i Kala la.

Kahuana. Hoshikiia A ole mai la. Ua like loa kou ike me ka Kani i hae ae nei.

8957 Kaona Iola See O Hamakua 30 Octo 1848

Kahuana. Hoshikiia A ole maila Ua ike au aia i ke Ahupuaa i Kupaea. 1 Apana

1 Kahuahale. No ke Konohiki na palena a puni, 1 Kalo nana, aole i paia.

2 Aia i ke Ahupuaa i Kawaiiki. No ke Konohiki na palena a puni, 1 Kihapai Kalo Ua mahia.

3 No ke Konohiki na palena a puni, 1 Kihapai

pai kato. Ua mahia.

4. Ika ike Ihuwaa i Niuea. No ke
konohiki na palena a puni, i Kihapai Kato
Ua mahia.

5. No ke konohiki na palena a puni, i Kihapai Kato. Ua mahia.

6. No ke konohiki na palena a puni, i Kihapai Kato Ua mahia.

7. No ke konohiki na palena a puni i Kihapai Kato. Ua mahia, no Kapiia mai
Kona loa ihi. Aole me Keakea iaia
ahiki i Keia la.

Kau. Kooohikiia Aolelo maila
Ua ike loa Kou ike me wa Kahu i
hai ae nei.

10384 B.
X

Moheula Kamaka 30 Opett 1840
Mohe. Kooohikiia Aolelo
maila Ua ike au aia i ke Ihuwaa
i Keekia, Kamaka Opett. Hawaii
7 Ipana.

Apr. 1. Kahuahale. No ke konohiki na palena
a puni. aole i faia, i Kalo nona, i Kihapai
Ua mahia.

3. No ke konohiki na palena a puni, i Kihapai Kato. Ua mahia.

3. No ke konohiki na palena a puni,
i Kihapai Kato Ua mahia.

4. No ke konohiki na palena a puni, i Kihapai Kato Ua mahia.

5. No ke konohiki na palena a puni, i Kihapai Kato Ua mahia.

6. No ke konohiki na palena a puni, i Kihapai Kato Ua mahia.

7.

No ke Konohiki ma palena a puni
i Kihapai Kope, Ua ma ahiaia ma Ke
mai kona 1847 Aole mea Keakea a
hiki i Keia la.

Pahale. Konohikiia A
olelo maile Ua like loa koe ike me
ka Moahi i hai ae nei.

8402.

Kapapapa I Hamakua 30 Oetoh 1848

Uma. (Konohiki) Konohikiia

A olelo maile Ua ike au aia i Ke Ahupuaa
i Maacala i Apana.

Ap. 1.

Pahale. Moauka ma ke Konohiki, ma
Kohala he Kahawai. Makai ma ke Ke-
nohiki, ma Hele i ke Paakaa maia
Kope, aole i paia, 2 Hele nona,

2.

No ke Konohiki ma palena a puni, ike-
hapai Kala Ua ma ahiaia

3.

No ke Konohiki ma palena a puni, 2 ke-
hapai Kala Ua ma ahiaia

4.

No ke Konohiki ma palena a puni, ike-
hapai Kala Ua ma ahiaia.

5.

No ke Konohiki ma palena a puni, ike-
hapai Kala Ua ma ahiaia. noia aku kona
i Kawa o Kamehaonaha I ka mohi ana
a hiki mai i Keia wa. Aole mea Keakea

7849

Kakoa D. Hamakua 30 Oetoh 1848

Moahi. Konohikiia A olelo maile

Ua ike au aia i Ke Ahupuaa i Heleia 2
13 Apana.

Ap. 1.

Kakuaahale. No ke Konohiki ma palena

a pūni, aole i paia 1. Kale nona, 2. Kaha
pai Ua mahia.

2. No ke Kōwhiri na palena a pūni,
1. Kihapai Kalo Ua mahia.

3. No ke Kōwhiri na palena a pūni, 1. Kē
hapai Kalo Ua mahia

4. No ke Kōwhiri na palena a pūni, 1. Kē
hapai Kalo Ua mahia

5. No ke Kōwhiri na palena a pūni, 1. Kē
hapai Kalo Ua mahia.

6. No ke Kōwhiri na palena a pūni, 1. Kē
hapai Kalo Ua mahia

7. No ke Kōwhiri na palena a pūni, 1. Kē
pai Kalo, Ua mahia.

8. No ke Kōwhiri na palena a pūni, 1. Kē
hapai Kalo.

9. No ke Kōwhiri na palena a pūni, 1. Kē
hapai - Awa Ua mahia

10. No ke Kōwhiri na palena a pūni, 1. Kē
hapai - Oloa, Ua mahia

11. No ke Kōwhiri na palena a pūni, 1. Kē
pai Paia, Ua mahia

12. No ke Kōwhiri na palena a pūni, 1. Kē
hapai - Ape, Ua mahia

13. No ke Kōwhiri na palena a pūni, -
2. Kihapai Kalo, Ua mahia. 1. Kōna wa-

hi Kahiko noia anai na maku me
i Kawa o Hamahameha I a hiki mai ia.

Aole mea Keakea.

Haui. Kōwhiri Aole ma

Ua lūe loa Kōna ike me ka Mothi i hāi
ae nei.

30 Oetober 1848

6981

Kauaaha

Nahanaouii

Hoshikiia A

Aole maila Ua ike au aia i ke Ahupuaa i Kupaiauu 7 Ipana.

Ap. 1

Pahale. No ke konohiki na palena a pumi, aole i paia, 1 Hale nona.

" 2

No ke konohiki na palena a pumi, 2 ki-hapai kahi Ua mahia

" 3

No ke konohiki na palena a pumi, ki-hapai-Pia Ua mahia.

" 4

No ke konohiki na palena a pumi, ki-hapai Uwala Ua mahia.

" 5

No ke konohiki na palena a pumi, ki-hapai kope, Ua mahia.

" 6

Aia i ke Ahupuaa i Kookole. Pene na palena, Peauka no ke Konohiki, ma Kohala o ke Opunui aia, Maikai o ke Puananiama aia, ma Hele o ke Nuuanalohi aia, 1 ki-hapai Ua mahia.

" 7

No ke konohiki na palena a pumi, 1 ki-hapai Ua mahia, no Waianae ake nona, he aia kahi ke mai Kawa o Kb. I mai aole mea keakea

Kuapalahala. Hoshikiia

Aole maila Ua like loa kou ike me ke Naahanaouii i hai ae nei Aole mau keakea.

7844

Kaawou

Hamakua 30 Oetob 1848

Kaui

Hoshikiia Aole maila

Ua ike au aia i ke Ahupuaa i Kamao-uahe Hamakua W. Kp. Hawaii, & Ipana

Ap. 1

Pahale. No ke konohiki na palena

a pumi i Hale nua, aole i paia.

2. No ke Kōwhiri na palena a pumi, i Ki-
hapai Kalo Ua māhūa

3. No ke Kōwhiri na palena a pumi, i Ki-
hapai Kalo Ua māhūa.

4. No ke Kōwhiri na palena a pumi, i Ki-
pai Kalo Ua māhūa.

5. No ke Kōwhiri na palena a pumi, i Ki-
hapai Kalo Ua māhūa.

6. No ke Kōwhiri na palena a pumi, i Ki-
hapai Kalo Ua māhūa.

7. No ke Kōwhiri na palena a pumi, i Ki-
hapai-Awa, Ua māhūa

8. No ke Kōwhiri na palena a pumi,
i Kihapai Kalo Ua māhūa. He aina Kōhika
mai Kona mau mākuā mai i Kawa o
Kamehameha i a iaia i Keia wa, Aole
mea Keakea

Pakele. Kōwhiriā Aole
maia. Ua lilo loa no i ke me-ka Ka-
ui i hāi ae nei.

7846

Kūikauai

Kamaka 30 Oelot 1848

X

Pi.

Kōwhiriā Aole māi

Ua ike au aia i ke Ahupuaa i Kōmāhā

5 Apana.

Ap. 1. Hale, Nānaka, ke Kōwhiriā aia, ma
Kōhala no ke Kōwhiri, Makai ke Hanui.
Aupuni, ma Kōhala no ke Kōwhiri, aole
he pa, i Hale nua.

2. No ke Kōwhiri na palena a pumi, i Ki-
pai Pia, Ua māhūa

3. No ke Kōwhiri na palena a pumi, i Ki-
pai Wānaka, Ua māhūa

- " 4. No ke Konohiki na palena a puni
i Kihapai Awa. Ua mahia.
- " 5. Noauka no ke Konohiki, jela no ma
Kohala, jela no, Makae, jela no ma
Kele. i Kihapai Kalo Ua mahia, no Waipa,
mai kona waa i Kawa. Hamehaonaka I
Aole mea keakea iaia.
Maluahi Hoohikiia Aole
maila Ua like loa noia ike meka Pi i
hai ae nei.

1850
X

Kahaka Hamakua 30 Oct. 1850
Kahue. Hoohikiia Aole maila
Ua ike au aia i ke Ahupuaa i Kekualelo.
Hamakua (Koh) Hawaii (A) Apana.

- Apr. 1. Pahale. No ke Konohiki na palena a
puni i Hale nua, Ua jaa i Ka Pa,
- " 2. No ke Konohiki na palena a puni
i Kihapai Kalo Ua mahia
- " 3. Aia i ke Ahupuaa i Haas 3, No ke
Konohiki na palena a puni i Kihapai
Kwala Ua mahia.
- " 4. No ke Konohiki na palena a puni, i Ki=
hapai Kalo Ua mahia
- " 5. No ke Konohiki na palena a puni, i Kih=
pai Kalo. Ua mahia
- " 6. No ke Konohiki na palena a puni, 2 Li=
Ua mahia. O kona waki Mahiro noia i
Kawa. No I Aole mea keakea a hiki i
keia la.
Maluahi. Hoohikiia Aole maila
Ua like loa noia ike meka Mahue i hai
ae nei

Hamakua

7845

Kaawe

30 Ocotto 1848

X

Palamims.

Hoshiticia A ole

maila Ua ike au aia i ke Ahupuaa i
Kaapohaha o Apana.

Ap.

1.

Pahale. No ke Konohiki na palena a pu
oni, 1 Hale noia aole i paia.

"

2.

No ke Konohiki na palena a pumi, 1 Ki-
hapai Kalo Ua mauiia.

"

3.

No ke Konohiki na palena a pumi, 1 Ki-
hapai Kalo Ua mauiia.

"

4.

No ke Konohiki na palena a pumi, 1 Ki-
hapai Kalo Ua mauiia.

"

5.

No ke Konohiki na palena a pumi, 1 Ki-
hapai Kalo Ua mauiia.

"

6.

Aia i ke Ahupuaa i Kupaia. No ke
Konohiki na palena a pumi, 1 Kihapai Ka-
lo Ua mauiia. O ke lako aia wai maui
mai noia, mai na mauiia mai. Aole
mea kea kea.

Polapola. Hoshiticia A ole

maila Ua ike au aia i ke Ahupuaa
i Kaholo Hamakua West. Hawaii. 2 Apana

7847

Kaaniaw

Hamakua 30 Ocotto 1848

X

Palamims.

Hoshiticia A ole

maila Ua ike au aia i ke Ahupuaa
i Kaholo Hamakua West. Hawaii. 2 Apana

Ap.

1.

Pahale. No ke Konohiki na palena a
pumi, 2 Hale noia, wa graahapa i ka
Pa, 1 Kihapai Kalo, Kope,

"

2.

No ke Konohiki na palena a pumi, 2 Ki-
hapai Kalo Ua mauiia.

"

3.

No ke Konohiki na palena a pumi, 1 Ki-
hapai Kalo Ua mauiia.

paia kato Ua mahia

- " 4. No ke konohiki na palena a puni, i ki-hapai Uoala Ua mahia.
- " 5. Aia i ke Ahupuaa i Niupaa. No ke konohiki na palena a puni, i ki-hapai Uoala Ua mahia.
- " 6. No ke konohiki na palena a puni, i ki-hapai Mamaki, Ua mahia.
- " 7. No ke konohiki na palena a puni, i ki-hapai Kalo Ua mahia
- " 8. No ke konohiki na palena a puni, i ki-hapai Ua mahia
- " 9. Aia i ke Ahupuaa i Kaiwikiki, Maaka o ke Hanu aira, ma Kohala o ke Kai-pukaha aira, Maaka o ke Heanawa aira, ma Hele ma ke konohiki, i ki-hapai Ua mahia. O ke lakou aira Kahu'o mai moia mai na mahua mai i ke wa o H.I. Aole mea keakea
 Mahue. Hoshikiia Aole maia Ua like loa keoi ike me ka Palamima i hai ae nei.

10253

Moi. L.

Hamakua St. Dubt. Wat

- " Mahue. Hoshikiia Aole maia Ua ike au aia i ke Ahupuaa i Heanawai-alee Hamakua Dist. Hawaii. 8 Aprana
- Apr. 1. Pahale. No ke konohiki na palena a puni, i Hale nona, ua paia i ke Pa,
- " 2. No ke konohiki na palena a puni, i ki-hapai Kalo Ua mahia
- " 3. No ke konohiki na palena a puni, i ki-hapai Kalo Ua mahia

- " No ke Konohiki na palena a puni,
 1 Kihapai Kala Ua mahia.
- " No ke Konohiki na palena a puni, 1 Kihapai Kala Ua mahia.
- " 6. No ke Konohiki na palena a puni, 1 Kihapai Oloha Ua mahia.
- " 7. No ke Konohiki na palena a puni, 1 Kihapai Oloha no, Ua mahia.
- " 8. No ke Konohiki na palena a puni,
 1 Kihapai Ua mahia no Paakawa mai
 kona 1838 Aie mea kekoo a hiki i keia
 la.
- Palamino. Hoohikiia Aolelo maila
 Ua like loa kou ike me ka Kahue i
 hai ae nei.

7854. Hoopaki S. Hamakua 30 Oetob 1848
 X Kahue Hoohikiia Aolelo maila
 Ua ike au aia i ke Ahupuaa i Hehalakaha
 Hamakua Kotep. Hawaii & Ahana.
- Ap. 1. Pahale. No ke Konohiki na palena a
 puni, Ua fias hapa i ka Pa, 5 Hale, no
 na wale no.
- " 2. No ke Konohiki na palena a puni,
 1 Kihapai Kala Ua mahia
- " 3. No ke Konohiki na palena a puni,
 1 Kihapai Ua mahia
- " 4. No ke Konohiki na palena a puni, 1 Kihapai Kala Ua mahia
- " 5. Pauna o ke Kaaiaka aia, ma Hoohala
 no ke Konohiki, fela no a puni, 3 Kihapai
 Kala Ua mahia
- " 6. No ke Konohiki na palena a puni, 1 Kihapai
 Kala Ua mahia

7. No ke konohiki na palena a puni, 1 Kihapapai Kalo. Ua mahia.
8. No ke konohiki na palena a puni, 1 Kihapapai Kalo Ua mahia, no Kapa'au aku mona he aina kahiko mai onae keia mona, Hale mea keakea a hiki i keia la.
- Kapa'au. Hoohikiia Aole maile
- Ua like loa koi ike me na Kahue i kai ae nei.

10422
X
Waianae (70) Hamakua 30 Oct 1882
Kapa'au. Hoohikiia Aole maile
Ua ike au aia i ke Ahupuaa i Kapa'au 11 Apana.

1. Pahale. No ke konohiki na palena a puni, (1. Pehu.) aole i paai, ua makaukai onae, 3 Hale mona.
2. No ke konohiki na palena a puni, 1 Kihapapai he Alani, he Kope, he Ni'u, Ua mahia.
3. No ke konohiki na palena a puni, 1 Kihapapai Uuwala. Ua mahia.
4. No ke konohiki na palena a puni, 1 Kihapapai Pia, Ua mahia.
5. No ke konohiki na palena a puni 3 Kihapapai Kalo Ua mahia.
6. No ke konohiki na palena a puni, 1 Kihapapai Kalo Ua mahia.
7. No ke konohiki na palena a puni, 3 Kihapapai Kalo Ua mahia.
8. No ke konohiki na palena a puni, 1 Kihapapai Uuwala Ua mahia.
9. No ke konohiki na palena a puni, 1 Kihapapai Ipu. Ua mahia.

10. No ke konohiki ma palena a puni, i ki-
hapai hōwala. Ua māhūia

11. Aia i ke Ahupuaa i Hamoouau,
Moauka no ke konohiki, ma hōhala o ke
Haina aina. Moakai no ke konohiki, pūa
no a puni, hōkahi kihapai-kale i Kauai
ia, Ua māhūia.

O kona aina kahiko loa ia
mai ma Kupuna maui, a ma mākaia mai
a iaia i Keia wa, o Pehu no mākaia ma
Aole mea keakea a hiki i Keia la.

Hōkōhōkū. Hōhōhōhōhō Aole maia
Ua like loa noia ike me ke hōhōhōhō i hōi
ae nei.

1865
X

Hōhōhōhōhō Hamooua 30 Oute 1848
Hōhōhōhōhōhō Hōhōhōhōhō Aole
maia Ua ike au aia i ke Ahupuaa i Hōhōhōhōhō
3 Aprua.

Apr. 1. Pahale. No ke konohiki ma palena a puni,
aole i paia 3 Hale nona, 4 kihapai Ua māhūia

2. Moauka no ke konohiki, ma hōhala o ke
Huaawa aina, Moakai no ke konohiki pūa
no ma Hōle, 3 kihapai Kale Ua māhūia

3. Moauka no ke konohiki, ma hōhala o ke
Huaawa aina, Moakai no ke konohiki, pūa
no ma Hōle, 1 kihapai Kale Ua māhūia
no kahake maui kona 1848 Aole mea keakea a
hiki i Keia la.

Hōhōhōhōhō Hōhōhōhōhō Aole maia
ia, Ua ike au, ua like loa noia ike me ke
Hōhōhōhōhōhōhō i hōi ae nei, noia ike noia ike
ma.

Hōhōhōhōhō Hōhōhōhōhō Aole maia Aole

ou Kuleana ma Kahi aia i ho-pu'i. Kuleana
o no'u Kuleana o Kahi a ma ho-pu'i, aia
ae nei.

5049
X

Hahaione Hamakua Oct 30 1845
Ketupushi. Hoshikiia Aole
maile Ua ike au aia i ke Ahupuaa i
Maunakihau. 5 Apana.

Ap. 1.

Pahale No ke konohiki ma palena a pumi,
Ua paia, 1 Hale mona, 3 Kihapai Ua
mahia

" 2.

No ke konohiki ma palena a pumi, 3 Kihapai
kalo Ua mahia

" 3.

No ke konohiki ma palena a pumi, 5 Kihapai
Maunaki; Ua mahia.

" 4.

No ke konohiki ma palena a pumi, 3 Kihapai
Maia; Ua mahia.

" 5.

Aia i ke Ahupuaa i Hahaione, No ke konohiki
ma palena a pumi, 1 Kihapai Kalo Ua
mahia, no Lulua ma ai Kona, 1845 Aole ma
neanea.

Hahaione Hoshikiia Aole maile
Ua ike loa no'u ike ma ke Ketupushi
hau ae nei.

5407

Hahaione Hamakua Oct 30 1845
Nahale. Hoshikiia Aole maile
Ua ike au aia i ke Ahupuaa i Kaunaloa,
5 Apana.

Ap. 1.

Pahale Maunaka no ke konohiki, pala ma
ma Hahaione, Maunaki o ke Kuleana aia ma
Hahaione no ke konohiki, aole i paia, 3 Hale,
1 Hale mona, 1 Hale o Kalaupapa, ke Kuleana
hale wale no ke Kalaupapa.

- 9. Aia i ke Ahupuaa i Alaakala, No ke Konoehiki na palena a Junie; 1 Kihapai Kalo Ua mahia.
- 3. Aia i ke Ahupuaa i Hanowau, Maauka no ke Konoehiki, ma Kohala, ke Kiani aia, Maikai no ke Konoehiki, ma Hele o ke Palai Haole aia, 3 Kihapai Kalo Ua mahia
- 4. Aia i ke Ahupuaa i Henekemula - Maauka no ke Konoehiki, ma Kohala o ke Ou aia, Maikai o ke Kauhichiuwa aia, ma Hele no ke Konoehiki 1 Kihapai Kalo Ua mahia.
- 5. Maauka o ~~Konoehiki~~ aia, Kohala, ke Kauhichiuwa aia, Maikai o ke Ou aia, ma Hele no ke Konoehiki 1 Kihapai Kalo Ua mahia. no Hanawakuaahu mai Pona 188 ke aia Aupuni; Hona Hoohukiiia A olelo maila Ua like loa keia ike me ka Nahale i kai ae nei.

10540 Nahale D. Hamakua Oct 30 1848
 Haina Hoohukiiia A olelo maila Ua ike au aia i ke Ahupuaa i Kapahakua - ke 7 Apana.

- Apr 1. Pahale, Maauka o ke Kiani aia, ma Kohala no ke Konoehiki; Maikai no ke Konoehiki no, jela no ma Hele Ua paa hapa i ka Pa, 4 Hale, 3 hale nona, 3 hale o Opukaia
- 2. No ke Konoehiki na palena a Junie; 5 Kihapai Kalo Ua mahia
- 3. Maauka no ke Konoehiki, ma Kohala o ke Opuo Kahaia aia; Maikai no ke Konoehiki, ma Hele o ke Natamaa aia, 3 Kihapai Kalo Ua mahia
- 4. No ke Konoehiki na palena a Junie; 1 Kihapai

pa'i kato Ua mahia

- 5. Mauna o ke konohiki, ona Kohala o ke Opunahala aia, Maikai no ke konohiki jela no ma Hoilo, i Kihapai Kalo Ua mahia
 - 6. No ke konohiki na palena a Jumi i Kihapai Kope, Ua mahia.
 - 7. Mauna o ke Koolaha aia, ona Kohala no ke konohiki jela no a Jumi, i Kihapai Kalo Ua mahia
 - 8. No ke konohiki na palena a Jumi, i Kihapai Kalo Ua mahia.
 - 9. No ke konohiki na palena a Jumi, i Kihapai Paia, Ua mahia
 - 10. No ke konohiki na palena a Jumi, i Kihapai Mamaki Ua mahia O ke kono wahi Kahi noia mai na mahua mai i Kawa o H.I. Aole mea keakea.
- Huai. Hooikiia Aolele maila
 Ke lili loa no i ke me na Haina i
 hui ae nei

8375

Kelelo, E Hamakua Octob 30 1842
 Haina. Hooikiia Aolele
 maila Ua ike au aia i ke Ahupuaa i
 Hanolo. I. Apana.

Apr. 1. No ke konohiki na palena a Jumi, i Kihapai Kalo Ua mahia

3. No ke konohiki na palena a Jumi, i Kihapai Kowala, Ua mahia

3. Pahale. No ke konohiki na palena a Jumi, Ua paia, 2 Hale nona, 2 Kihapai Kalo Ua mahia O kona aia Kahi mai noia i Kawa o H.I. Aole mea keakea iaia

Auinao Hooikiia Aolele maila

Ua like loa nou ike me ka Haania i hae
ae nei.

7864 Kahu I Hamakua Oct 30 1848
7848 Kapai (Kouhiki) Kooheia Aole
X maila Ua ike au aia i ke Ahupuaa i Koola
5 Apana.

Sp. 1. Pahale, no ke Kouhiki na palena a
puni, ua paa i ka paa, 3 Hale nona
a me na mea Kanu a pau.

" 2. He ania waihowale no ke Kouhiki a
puni, i Kihapai Kope, Ua mahia.

" 3. Pahale kou ou, Aia i ke Ahupuaa i
Kaapahu. No ke Kouhiki na palena a
puni, ua paa i ka Pa. 1 Hale nona, 1 Kihapau.
Ua mahi hapaia.

" 4. No ke Kouhiki na palena a puni, 1 Kihapau
Kalo Ua mahia.

5 Aia i ke Ahupuaa i Kaapahu. No
ke Kouhiki na palena a puni, 3 Kihapai
Kope, Ua mahia.

" 6. No ke Kouhiki na palena a puni, 1 Kihapau
Kalo Ua mahia. nou aku Koue
loa 1844 Aole mea Keakea iaia a hiki
i Keala. Ua hana puni ke Kuleana
Helu 7848.

X Nawai 3702^B Hamakua Oct 31 1848
Palamimo. Kooheia Aole
maila. Ua ike au aia i ke Ahupuaa i Koola
Hamakua West. Hawaii. 10 Apana.

Sp. 1. Pahale. No ke Kouhiki na palena a puni
aole i paa, 1 Hale nona.

" 2. No ke Kouhiki na palena a puni, 1 Palaka
Ua mahia

3. Maauka, no Ueha aina, ma Hōhala no
 ke Kōnōhiki, pēla no a pūni, i Kihapai
 Kalo Ua māhūia.
4. Maauka, no Kaulaiki aina, ma Hō-
 hala no ke Kōnōhiki, pēla no a pūni, i Ki-
 hapai Kalo Ua māhūia.
5. No ke Kōnōhiki ma pālenu a pūni,
 i Kihapai Uwala Ua māhūia.
6. No ke Kōnōhiki ma pālenu a pūni, i Ki-
 hapai Uwala Ua māhūia.
7. Aia i ke Ahupuaa i Manawaikeha
 No ke Kōnōhiki ma pālenu a pūni, i Kihā-
 pai Ua māhūia.
8. Aia i ke Ahupuaa i Kaala, No ke
 Kōnōhiki ma pālenu a pūni, i Kihapai
 Maia, Ke, Ua māhūia.
9. Aia i ke Ahupuaa i Kōalākaha, No
 ke Kōnōhiki ma pālenu a pūni, i Kihapai
 Maia Ua māhūia.
10. No ke Kōnōhiki ma pālenu a pūni, i Ki-
 hapai Wānāke Ua māhūia.
11. No ke Kōnōhiki ma pālenu a pūni
 i Kihapai Maia aia i ke Ahupuaa i
 Kōala Ua māhūia, no Kapaia mai
 Kona 1838 O ke lākou wahi Kāhiko
 mai noua eia, mai na mākaia mai
 a iaia i Keia wa. Aole ʻuea Keakea
 iaia
- Kahalaun Kōnōhikiia Aole ʻuea
 Ua like loa Kōia ike ʻuea Ke Palomima
 i hae ae nei.

Hamakua

10969

Waikī

2 Novem 1886

Hakua. Hōshikiia Kōlelo maia

Ua ike au aia i ke Ahupuaa i Kaohaka a
a me Kaohaka 2. Hilo-palike, 34 Apana

Ap. 1

Pahale. No ke Kōnōhiki ma palena a pūni
Ua paa-hapa - i ka Pa, 3 Hale nona, 1 Kihā-
paa Ua mauiā

" 2.

No ke Kōnōhiki ma palena a pūni, 1 Kihā-
paa kōpe Ua mauiā

" 3.

No ke Kōnōhiki ma palena a pūni, 1 Kihā-
paa mauiā Ua mauiā

" 4.

No ke Kōnōhiki ma palena a pūni, 3 Eoi
Ua mauiā

" 5.

No ke Kōnōhiki ma palena a pūni, 3 Eoi
Ua mauiā

" 6.

No ke Kōnōhiki ma palena a pūni, 1 Kihā-
paa Ulu,

" 7.

No ke Kōnōhiki ma palena a pūni, 1 Kihā-
paa Kalo. Ua mauiā

" 8.

No ke Kōnōhiki ma palena a pūni, 1 Kihā-
paa Kalo - Waikī - No. - Ua mauiā

" 9.

No ke Kōnōhiki ma palena a pūni, 1 Kihā-
paa Kalo Ua mauiā.

" 10.

No ke Kōnōhiki ma palena a pūni, 1 Kihā-
paa Kalo Ua mauiā

" 11.

No ke Kōnōhiki ma palena a pūni, 1 Kihā-
paa Kalo Ua mauiā.

" 12.

No ke Kōnōhiki ma palena a pūni, 1 Kihā-
paa Han, Ua hanaia a maikai

" 13.

No ke Kōnōhiki ma palena a pūni, 1 Kihā-
paa Kalo-ai, Ua mauiā

" 14.

No ke Kōnōhiki ma palena a pūni, 1 Kihā-
paa Kalo-ai, Ua mauiā

- Ap. 15. Nō ke Kōwhiri na palena a pumi; i Kihapai Kala-ai; Ua mahia.
- " 16. Aia i ke Ahupuaa i Humuula. Nō ke Kōwhiri na palena a pumi; i Kihapai Kala Ua mahia.
- " 17. Nō ke Kōwhiri na palena a pumi; i Kihapai Kala Ua mahia. i Kihapai onona, i Kihapai no kona Kupunawahine i Kupunā maui
- " 18. Nō ke Kōwhiri na palena a pumi; i Kihapai Kala Ua mahia.
- " 19. Nō ke Kōwhiri na palena a pumi; i Kihapai Kala Ua mahia.
- " 20. Nō ke Kōwhiri na palena a pumi; i Kihapai Kala. Ua mahia
- " 21. Aia i ke Ahupuaa i Humuula Kihahi-aoao, a ma Hahaione Kahi-aoao, no ke Kōwhiri na palena a pumi; i Kihapai Kala Ua mahia
- " 22. Maauka o ke Pōhu hale, (make ma) ma Hohala no ke Kōwhiri, pēla no a pumi; i Kihapai Kala Ua mahia.
- " 23. Nō ke Kōwhiri na palena a pumi; i Kihapai Kala Ua mahia
- " 24. He laau kama he Kūi hōkahi, na Waiwai no i kama, noia ake Kōia, a ke aia kama maui hoi no kōi maui Kupunā, a maui maui, a i Kōia ke haawi loa nei au iā Nawaihi. Aole ʻō Kōia he maui maui.

Kōhala. Kōhalaia A ole maui Ua like loa kōi ike me ka Kōia i hoi ae nei.

6912. Palai Hoale } Francis Davis } Hamatua November 8 1848

Moaka-Hoale, Hoohikiia Aole onaita. Ua ike au, he oiiao no ka lilo. Keia ainoa ia Harai, onamuli o na palapala kuu ike ana, a ike ma ka hoi. i ka hiki ana onai o na palapala ia i no ka hi i waiho ai, e hoi aino i hoi ia mai, aia i ka Harai aino e matemake ai. O ka haawi mua nae a Kuatini o ka aino o Papa, hoale o Harai, aole au e lawe ia aino, i no on ana onakope, Elike loa no me keia palapala a Harai e hoohiki nei i ke Ku-leana, pela no, aole nae he maopopo ia i o na palapala. O ka manawa i loaa i waena 1837-1840 Aole au i ike ke ka-nea kekahi a hiki i keia.

O Pili-Hoale kekahi hoike.

Continued Page 663 78

9840. Puakewa. } Hamatua November 8 1848

Harahi Hoohikiia Aole onaita Ua ike au aia i ke Ahupuaa i Hooholalele Hamatua Motop. Hawaii. 6 Ahana.

- 1. Kapuakale. Mauna no ke Konohiki ma Kohala o No Kaiauwawa ~~ma~~ ma ka no ke Konohiki, pela no ma Hoilo, aole i paia o Hale nona.
- 2. No ke Konohiki ma palena a pumi, o ki-hapai Maunke Ua onakua
- 3. No ke Konohiki ma palena a pumi, Maika-

prai Uwala Ua mahia

4. Mauka o ke Kapoe a ke Kaidakua
aina, ma Kohala o ke Kuemama aina
Maikai o ke Pumanamana aina, ma
Hoilo o ke Kuumalolo aina a Kihapai
kalo Ua mahia.

5. Mauka o ke Kookoouu aina, ma Kohala
o ke Kookoouu aina ma, Maikai no ke Kono-
hiki, ma Hoilo o ke Haaiawaawa aina, Kihai-
hapai kalo Ua mahia.

6. No ke Konoehiki ma palena a pumi, Kihai-
hapai Maikai Ua mahia, ma Kookoouu
mai Nona, ma noho ma nae ia mai a
Kamuhameha a hiki, Keia la, Hale
ma Keia iaia.

Mahue Hoohikiia Aole maile
Ua hiki wa koi ike ma ke Hauahi i
hau ee nei.

9844
X

Haaiawaawa Hamakua Novemba 2, 1848
Hauahi Hoohikiia A.
ole maile Ua ike au aia i ke Kihapai
i Kohala Hamakua Kope. Hawaii
& Affana.

Apr. 1. Kihaihapai. No ke Konoehiki ma palena a pumi
ole i prai a Hale, a Hale nona, a Hale o
o Puahewa, ma ma Kuemama Koluma
Hoto o Keia wahi, a o Keia wahi iaia
ia Haaiawaawa.

2. No ke Konoehiki ma palena a pumi, Kihai-
prai Wauke Ua mahia.

3. No ke Konoehiki ma palena a pumi, Kihai-
prai Uwala Ua mahia.

4. Mauka o ke Pumanamana aina, ma

Kohala, o ka Kōkōkūāina, Makai o ke
Kōnōhiki, paha ma Lōlo, i Kihapai Ouala
Ua māhūa.

5. Aia i ke Ahupuaa i Kaineha, Nō ke
Kōnōhiki ma palena a pūni, i Kihapai Kalo
Ua māhūa.

6. Nō ke Kōnōhiki ma palena a pūni, i Kihapai
Kalo Ua māhūa.

7. Ma aupa o ke Kōnōhiki, paha ma ma Kohala
Makai o ke Kōkōkūāina, ma Lōlo ma ke
Kōnōhiki, i Kihapai Oamaki Ua māhūa.

8. Nō ke Kōnōhiki ma palena a pūni, i Kihapai
Oaia Ua māhūa, ma Kōkōkūāina
ma ma wahine ia Waiakala, o ma ma
ma wahine ma hoi Kōna wa 1844.
Aole ma ka kaia ia

Kahue. Hoohikūia Aole ma
la. Ua like loa kōi ike ma ka Hanau
i hoi a ma.

Kuleana Hanau
Kauahi 3703
Kōkōkūāina Hoohikūia Aole
maila Ua ike ma aia i ke Ahupuaa i
Kaineha Hanauka Kōkōkūāina
i Affana.

Awala 1848
Hanauka

~~1848~~ 30 1848

1. Nō ke Kōnōhiki ma palena a pūni, i Kihapai
Oaia, Ua māhūa.

2. Nō ke Kōnōhiki ma palena a pūni, i Kihapai
Oamaki

3. Nō ke Kōnōhiki ma palena a pūni, i Kihapai
Kalo Ua māhūa.

4. Nō ke Kōnōhiki ma palena a pūni, i Kihapai
Kalo Ua māhūa.

- " 5. Maunā no ke Kōnōhiki, pūlano ma Kōhala, Makai o ke Heoaki aia, ma Hele no ke Kōnōhiki, 3 Pihapai Kalo - Uwala Ua maheia.
 - " 6. No ke Kōnōhiki na palena a pūni, 3 Ke - hapai Kalo Ua maheia.
 - " 7. No ke Kōnōhiki na palena a pūni, 1 Ke - hapai Kalo Ua maheia.
 - " 8. No ke Kōnōhiki ma palena a pūni, 1 Ke - hapai Kope, - Maia, Ua maheia.
 - " 9. Pahale, Maunā o ke Heoaki aia ma Kōhala o ke Heoaki aia no, Ma - kai no ke Kōnōhiki, pūlano ma Hele Ua Maia 3 Hale nua, no Nāhe maia ko - ma loa 1836 Aie mea Keake iaia.
- Mahe. Kōnōhiki A ole maila
Ua hiki loa koia ike ma ka Kōkōkō i
hae ae me.

1839. P. Kuleana Haule Kōnōhiki ~~Maunā~~ ma

Kōnōhiki Kōnōhiki A ole
maila Ua ike au aia i ke Ahupuaa i Aa -
monu 2, 18 Apana.

- Ap. 1. Maunā no ke Kōnōhiki, pūlano ma Kō - hala, Makai Kōnōhiki ma Hele no ke Kōnōhiki 1 Pihapai Kalo Ua maheia.
- " 2. No ke Kōnōhiki na palena a pūni 3 Ke - mu Kope, Ua maheia.
- " 3. No ke Kōnōhiki na palena a pūni, 1 Kō - pai Maia, Ua maheia.
- " 4. No ke Kōnōhiki ma palena a pūni 1 Pihai - pai Kalo Ua maheia.

- 5. Maunua no ke Kouhiki, ma Kohala
 Maunua no ke Kouhiki, Maunua o Poie aia, ma
 Maunua no ke Kouhiki, 2 Kihapai Kalo, Ua
 maunua
- 6. No ke Kouhiki ma palena a pumi, 1 Ki-
 hapai Maia, Ua maunua
- 7. No ke Kouhiki ma palena a pumi,
 1 Kihapai Uwala Ua maunua
- 8. Pahale, Maunua no ke Kouhiki, pela
 ma ma Kohala, Maunua he Alani Au-
 pumi, ma Maunua no ke Kouhiki. Ua pumi
 3 Hale 1 Hale ike o Ka Pa, 3 Hale ma
 waho, ma ma ma ma Hale,
- 9. No ke Kouhiki ma palena a pumi
 3 Kihapai Kalo Ua maunua
- 10. No ke Kouhiki ma palena a pumi,
 3 Kihapai Uwala Ua maunua
- 11. No ke Kouhiki ma palena a pumi,
 1 Kihapai Paka Ua maunua
- 12. Pahale, No ke Kouhiki ma palena a
 pumi, ma pa hapai 3 Hale, 3 Hale o
 D. 1 Hale ma Ua, he Kuleana Hale wa-
 leno he Ua
- 13. Maunua no ke Kouhiki, pela ma ma
 Kohala, Maunua o Ma Ua aia, ma Kilo
 o Koin aia, o Loi Ua maunua
- 14. No ke Kouhiki ma palena a pumi,
 3 Kihapai Uwala Ua maunua
- 15. No ke Kouhiki ma palena a pumi, 1 Ki-
 hapai Uwala Ua maunua
- 16. No ke Kouhiki ma palena a pumi, 3 Ki-
 hapai Kalo Ua maunua
- 17. No ke Kouhiki ma palena a pumi, 3 Ki-
 hapai Kalo Ua maunua

18

No ke Korohitiki na palena a fumi
 i Kihapai Maia. Ua mahia no
 Saisha mai Nona 1839 Aole oua
 Kea a hiki i Keia la. 3 Kihapai
 ke Korohitiki i Rono iloki o Keia Kulea-
 ana o I
 Kuapalahalaha Hoohikina
 A ole maila Ua hiki loa Nona ike
 me na Keomaha i hoi ae nei

3722

B Kulana Haute Hamakua
 X Leopoldus [redacted] 1848

Koolau. Hoohikina A ole
 maila Ua ike au aia i ke Auau
 i Kaohi 28 Aprana

Apr 1.

Kahuahale. No ke Korohitiki na palena
 a fumi, 3 Hale nona aole i paia.

2.

No ke Korohitiki na palena a fumi, i Kei-
 hapai Kalo Ua mahia

3.

No ke Korohitiki na palena a fumi, i Kei-
 hapai Kalo Ua mahia

4.

No ke Korohitiki na palena a fumi, i Kei-
 hapai Kalo Ua mahia

5.

No ke Korohitiki na palena a fumi, i Kei-
 hapai Kalo Ua mahia

6.

No ke Korohitiki na palena a fumi, i Kihap-
 pai Mamaki Ua mahia

7.

No ke Korohitiki na palena a fumi, i Kihap-
 pai Mamaki Ua mahia

8.

No ke Korohitiki na palena a fumi, 2 Kihap-
 pai Wauke Kope. Ua mahia

7. No ke Kōnōhiteki ma palena a pūni; 1 Kihapāi Wānke Ua māhūia.
 " 12. No ke Kōnōhiteki ma palena a pūni; 1 Kihapāi Uwala Ua māhūia
 " 11. No ke Kōnōhiteki ma palena a pūni; 1 Ma-
 la-ko, Ua māhūia
 " 12. No ke Kōnōhiteki ma palena a pūni; 1 Kihapāi-ko, Ua māhūia hapaia.
 " 13. No ke Kōnōhiteki ma palena a pūni; 1 Kihapāi Wānke.
 " 14. No ke Kōnōhiteki ma palena a pūni; 1 Kihapāi Maia.
 " 15. No ke Kōnōhiteki ma palena a pūni; 1 Kihapāi Maia Ua māhūia.
 " 16. No ke Kōnōhiteki ma palena a pūni; 1 Ma-
 la-Maia,
 " 17. No ke Kōnōhiteki ma palena a pūni; 1 Kihapāi Wānke Ua māhūia
 " 18. Ahaua no ke Kōnōhiteki; jeta no one
 kohala, jeta no Ahatai ma Kōle o Ko Po-
 haku aia; 1 Kihapāi Uwala Ua māhūia
 " 19. No ke Kōnōhiteki ma palena a pūni; 3 Kihapāi-Maia, -Kalo, -Wānke, Ua māhūia
 " 20. Aia i ke Ahupuaa i Hakaalae, No
 ke Kōnōhiteki ma palena a pūni; 1 Kihapāi Kalo Ua māhūia. no Euka mai Kōna
 i Keia wa, he aia hōkūno mai oia māhūia
 mai i Kawa o Hamehameha I. Aole mea
 hōkūno iaia.

A. Kōnōhiteki. Aolelo
 maila Ua like loa Kōi i ke me ka Kōlan
 i hāe ae nei.

B
3723

Kulana Hauke

Kamataua

Kalimaeka

Oroto 30 1841

Kalia Hoohikua A ole

maile Ua ike au aia i ka Mauna i
Waiwili Ahupuaa Kupaehaha, He-
mokua Mokop. Hawaii i Ahana.

- Apr. 1. Mantra ike Pali ma Kohala koi
aia, Makai ke Pali, ma Hilo ou ke ke
mohiki 10 kichapai, 1 kichapai i Puhia
- " 2. Mantra koi aia, ma Kohala ou ke
konshiki, Makai ou ke konshiki, ma paha
na ma Hilo 3 Loi Ua ma hua.
- " 3. No ke konshiki ma palena a pumi, 3 ki =
hapai maalo Ua ma hua.
- " 4. No ke konshiki ma palena a pumi, 3 ki =
pai Ua ma hua.
- " 5. No ke konshiki ma palena a pumi, 1 ki =
hapai Maunaki Ua ma hua
- " 6. Aia i ke Ahupuaa i Kupaehaha
No ke konshiki ma palena a pumi, 1 ki =
pai maalo Ua ma hua
- " 7. Aia i ka Mauna i Kupaehaha
Ahupuaa Waiwili, Hawaii. No ke
konshiki ma palena a pumi, 1 Loi Ua
ma hua, noi aku kona, 1840 Aole mea
keakea a hiki i Keia la.

Kapain Hoohikua A ole maile
Ua ike au aia i ka Mauna i
hai ae nei.

B
3724

Kulana Hauke

Kamataua Oroto 30 1841

Kalia

Kalimaeka Hoohikua A ole
maile. Ua ike au aia i ka Mauna i

Waiwairua Ahupuaa Koutukiaale 1. Kama
kua Hawaii 8 Apana.

Ap 1. Pahale. Mautka no ke konohiki, ma Kohala
ka no ke konohiki no. Makai he Pali, ma
Hilo he Pali 3 Hale, ~~he~~ nona, 1 Hale
noia.

" 2. He pali wale ma ma palena a puni, 10
hapai Loi Kupupele, 10 a ma hia.

" 3. Mautka noia aia, ma Kohala no ke
konohiki, Makai he pali, jela no ma
Hilo, 9 Loi 10 a ma hia.

" 4. No ke konohiki ma palena a puni, 12 ki
hapai Kupupele 10 a ma hia.

" 5. Mautka he pali, ma Kohala no ke konohiki,
jela no Makai, jela no ma Hilo, 9 ki
hapai Quai. 10 a ma hia.

" 6. No ke konohiki ma palena a puni, 3 Kihapai
10 a ma hia.

" 7. No ke konohiki ma palena a puni, 3 Kihapai
10 a ma hia.

8. No ke konohiki ma palena a puni, 3 Kihapai
10 a ma hia. O ke laka wahi ka
hiko noia mai ma ma hia mai. i Kawa
o H. I Aole mea keakea a hiki i Kua la.

Kapain Hoohihika Aole ma hia
10 a hiki 10 a noia ike me ka Kalimahe
i hoi ce nei.

Kulona Hava
Kamahu 3700 ¹⁰

Kamahu Oct 26 1848

X

J.

Hoohihika Aole
ma hia 10 a hiki ce aia i ke Ahupuaa
Amanu 1 11 Apana.

Kulana Hauia
X Koolau 3705 98

Hanarua
Ocotto 30 1848

Kesepihakau. (Kouhira) Hoshukia

A olelo maia Ua ike au aia i ke Ahupua
i Kaehe Hanarua Mokapu Hawaii. 10 Ma
ma.

- 1. Kahirahale. No ke Kouhiki na palena a
puni, 3 Hale nona, aole i paia,
- 2. No ke Kouhiki na palena a puni, 1 Ki-
hapai Kalo Ua maahia.
- 3. Mauna no ke Kouhiki, paha no ma
Kohala, paha no Makai, ma Hilo ko Kuu-
onahole aia, 1 Kihapai Kalo, Ua maahia.
- 4. No ke Kouhiki na palena a puni, 1 Ki-
hapai Kalo. Ua maahia.
- 5. Mauna no ke Kouhiki, paha no Kua
Kohala, Makai, ko Moana aia, ma Hilo
no ke Kouhiki 1 Kihapai Mauna Kope,
Ua maahia.
- 6. Aia i ke Ahupuaa i Koholale, No
ke Kouhiki na palena a puni, 3 Kihapai
Maia Ua maahia.
- 7. No ke Kouhiki na palena a puni,
1 Kihapai Kope, Ua maahia.
- 8. No ke Kouhiki na palena a puni, 1 Ki-
hapai Paa Ua maahia.
- 9. No ke Kouhiki na palena a puni,
1 Kihapai Paa Ua maahia.
- 10. No ke Kouhiki na palena a puni, 1 Ki-
hapai Kalo Ua maahia. noia aku nona
braa 1836 Apelema Kea Kea icia

Kulana Haule

Hamakua

3704^B

Oct 31 1888

Uaia

3704^B

A. (Kōnōhiki) Kōhōkūia A. olelo

maika Ua ike au aia i ke Ahupuaa i
Hamakua Hawaii. 6 Apana

1. Pahale no ke Kōnōhiki, paha no ana,
Kohala, paha no Makai, iho Aie o Keu
aia i Kihapai Kalo Ua maika
2. No ke Kōnōhiki ma paha a pūni, Kihapai
Kalo Ua maika
3. No ke Kōnōhiki ma paha a pūni, Kihapai
Kalo Ua maika
4. No ke Kōnōhiki ma paha a pūni, Kihapai
Kalo Ua maika
5. No ke Kōnōhiki ma paha a pūni i Loi
Ua maika
6. Pahale. No ke Kōnōhiki ma paha a
pūni, aie i paha i Hale, ke Kulana
hale, kona ike o ke Onaue pa, noia au
kona i Keia wa ke pae Kōhōkūia maia no
mae laka ma ka aia, Aole ma ke Kōhōkūia

Kulana Haule 10285

Hamakua

Maikamāna 10285

Oct 31 1888

Kohala. Kōhōkūia

A olelo maika Ua ike au aia i ke Ahupuaa
i Makaha. Hamakua West. Hawaii
13 Apana.

1. Pahale. No ke Kōnōhiki ma paha a pūni,
ua paha i ka Paha, i Hale kona, i Kihapai
Paha maika i pili i ke aia.

2. No ke konohiki na palena a Junii, 1 Kihapai Piai Ua maheia
3. No ke konohiki na palena a Junii, 3 Kumu
Aiu.
4. No ke konohiki na palena a Junii, 1 Kihapai
Quwala. Ua maheia.
5. Hodohiki Kumu Aiani, na Kumaake i
Kumu.
6. No ke konohiki na palena a Junii, 1 Kihapai
Kalo Ua maheia.
7. No ke konohiki na palena a Junii, 1 Kihapai
Kalo Ua maheia.
8. Maunaka o ke Kuhu aia, na Kihapai na
ke konohiki, Matikai no ke konohiki no, ma
Hilo o ke Kahu aia, 1 Kihapai Ua ma-
heia.
9. Maunaka no ke konohiki, ~~na Kihapai~~ Kihapai
Kalo na ke konohiki, Matikai
o ke Kahu aia, ma Hilo no ke konohiki
1 Kihapai Kalo Ua maheia
10. Maunaka no ke konohiki, Kihapai no ma
Kihapai, Kihapai no Matikai, ma Hilo ke Kihapai
Kalo na ke konohiki, 1 Kihapai Kalo
Ua maheia.
11. No ke konohiki na palena a Junii,
1 Kihapai Kalo Ua maheia.
12. No ke konohiki na palena a Junii, 1 Kihapai
Kalo Ua maheia. O ke Kahu wahi
Kihapai mai oia, mai na matawai mai
i Kahu. Kamehameha I aia i Keia
wa, no Kihapai mai Kona i Keia wa 1817
ke mea hono mai na konohiki Aole me a
Koa aia i Keia.

Palomimus. Hoshikia A ole maita.
Ua ike loa koi ike ma ka hakaama i
hai ae nei.

Kuluana Hauka
3725
X

13 Hanaka.

Hanaka
October 19 1880

Pokini (Hoshikia) Hoshikia A
ole maita. Ua ike au aia i ka Hanaka
i Hanapapa Ahupuae Lapaokoe epi
ana me Hamama. Hokaia ou Ane
Maaka he Pali, ma Kohala me ka Kona
hiki Maakai he Pahala, ma Hilo koi aia
16 Loi. Ua ike loa maika, siu ake
koua he pae kahiko ma ka lakaou me ka
aia, i kawa o Hanakamahe I. Aole mea
kaaka.

Kuluana Hauka
3726
X

13 Pupuaka

Hanaka
October 19 1880

Pokini (Hoshikia) Hoshikia
A ole maita. Ua ike au aia ike Ahupuae
i Lapaokoe epi ana me Hamama
Maaka koi aia, ma Kohala he Kahawai
Maakai he Kai, ma Hilo o Pupuaka aia
21 Loi ike loa maika, he mau mea eae
i laka, siu ake koua. he pae kahiko ma
ka lakaou me ka aia i kawa o No. 2
Aole mea kaaka iia

8286
X
Hano
From 255 P. Hanaka 28 October 1880
Hanaka (Hoshikia) Hoshikia
A ole maita. Ua ike au aia i ke Ahupuae
i Paauhau 2 Ane

Ap. 1. Naahihiale. Maunika no ke konohiki, ma
 hohala o ke Naamana aina, Maikai no ke konohiki,
 pela no ma Kolo, Hale i Paia, 3 Hale
 moia

2. Maunika o ke Naamana aina, ma hohala
 no ke konohiki, pela no a fumi; 6 kahapai
 o ke maunika, noia o ke Kona. 1845 Ale meo
 Keakea a hiki i Keiala.

Kulama Kaula
 2727 X

Hanaleiwa
 Opetoa 3d Wc

3. Naahimauku
 Koiniakuia Hoohikiia A
 oleo maia Oba o ke au aia i ke Ahupuaa i
 Pahuua 7 Apua

Ap. 1. No ke konohiki ma palena a fumi; 1 kahapai
 o ke maunika.

2. Aia i ke Ahupuaa i Maunioi. No ke konohiki
 ma palena a fumi; 1 kahapai o ke maunika

3. No ke konohiki ma palena a fumi; 2 kahapai
 Wauke o ke maunika

4. No ke konohiki ma palena a fumi; 1 kahapai
 o ke maunika.

5. Maunika no ke konohiki, ma hohala o
 ke hohi aina, Maikai o ke hohi aina,
 ma Hilo no ke konohiki; 1 kahapai kolo
 o ke maunika.

6. Aia i ke Ahupuaa i Namuku. No ke
 konohiki ma palena a fumi; 1 kahapai o ke
 maunika

7. Aia i ke Maunioi; Ohia. No ke konohiki
 ma palena a fumi; o ke maunika o ke
 kahiki i Kawa o Hanehamela 1 Ale meo
 Keakea a hiki i Keiala

Omahiola Hoohikiiia A haka ma-
 ita Ua haka haka haka haka haka haka haka
 i haka e nei

Kulana Haka
 372813
 X

Hamataua

Keiniatua

Queta et. et.

Kaohimauu Hoohikiiia

A olelo maila Ua haka au aia i kei Aha-
 puua i Maniconie. & Apana.

Apr. 1. Maaka no ke koonihiki, jela no ma ho-
 hala, jela no Maikai, ma Hoilo o ke koonihiki-
 olea aia i Kihapai Uwala Ua mahua

" 2. Pahale. No ke koonihiki ma palena a
 pumi, aole i paia i Huli wana, & Kihai-
 paia Ua mahua.

" 3. No ke koonihiki ma palena a pumi, & kei-
 hapai Ua mahua

" 4. Maaka ke Alanui Aupuni, ma ho-
 hala no ke koonihiki, jela no a pumi, & kei-
 hapai Kalo Ua mahua.

" 5. No ke koonihiki ma palena a pumi, & kei-
 hapai Ipu Ua mahua

" 6. No ke koonihiki ma palena a pumi, & kei-
 hapai Kalo Ua mahua.

" 7. Maaka o ke Omahiole aia, ma
 Kihala o kona aia no, Maikai o ke
 Palohiki aia, ma Hoilo no ke koonihiki
 i Kihapai Kalo Ua mahua.

" 8. Aia i ke Ahupuaa i Kaunua. No ke ko-
 nihiki ma palena a pumi, & Kihapai Kalo Ua
 mahua. Ioa 1831 no Kaulianani ma
 Aole mea keama iaia

Omahiola Hoohikiiia A olelo.

maia Ua like loa kōi ike me ka
Maohionani i hāi ae nei.

Kuleona Hauk

Hamaia

379^B X

Uarabulea

Outoa 38 1/2

Kōiniakua Hōshikiia A

oleto maia Ua ike ae aia i ke Ahupuaa
i Manionani 7 Apana.

Apr. 1. Nō ke kōnōhiki ma palena a pūni, 3 kei-
hapai Waunae Ua maia.

" 2. Nō ke kōnōhiki ma palena a pūni, 1 kei-
hapai Uwala Ua maia.

" 3. Maunā nō ke kōnōhiki, ma Uohala kōi
aia, Makai nō ke kōnōhiki, pēla nō ma
Uole 3 keihapai Uwala Ua maia.

" 4. Nō ke kōnōhiki ma palena a pūni, 1 kei-
pai kolo Ua maia.

" 5. Nō ke kōnōhiki ma palena a pūni, 1 kei-
pai kolo Ua maia.

" 6. Maunā nō ke kōnōhiki, pēla nō ma Uo-
hala, pēla nō Makai, ma Uole kōi aia
& keihapai Uole Ua maia.

" 7. Nō ke kōnōhiki ma palena a pūni, 3 kei-
hapai Paia Ua maia. Hoi aia kōhiki
nōi ma Kapuna mai; a iaia i kōia wa
Aole meo Kōia.

Kōhimaunani Hōshikiia A

maia. Ua like loa kōi ike me ka Kōi-
akua i hāi ae nei.

Huluanehau

Hanalei

10290 c

Amama

Oct 28. 1841

X

Leiniatua Hoohikua A olelo

maila Ua ike au aia i ke Ahupuaa i
Lauka Hawaii. 6 Aprua.

Apr 1.

No ke konohiki na palena a pumi,
& kiihapai Uuwala Ua mahiia.

2.

No ke konohiki na palena a pumi, & kii-
hapai - ke, Ua mahiia

3.

Kakua hale. No ke konohiki na palena
a pumi, 1 Hale nua, aole i paia.

4.

No ke konohiki na palena a pumi,
& kiihapai Kale Ua mahiia.

5.

No ke konohiki na palena a pumi, 1 kii=
hapai Kale Ua mahiia.

6.

No ke konohiki na palena a pumi,
& kiihapai Ohia Ua mahiia He e aia
kahiwa mai na matua oua i kawa
& Hanalei. Aole oua ke aia
Ua mahiia. Hoohikua A olelo
maila Ua ike loa ke ike oue ke
Leiniatua & hui a nei.

Huluanehau

Hanalei Oct 28 1841

210

Fito. (Kohu-kula)

Kiihapai Hoohikua

A olelo maila. Ua ike au ke Pahale
aia i ke Maaiira Kaunakani, Ahu=
puaa Maniemi. Hanalei Hawaii
No ke konohiki na palena a pumi, Ua
paia, nana au i pa, i Hoohimalina
& ka palena, na kua uku. & ke aia
i ke Kula, 4 Hale, 1 Hale-kalua.

3 Hale noua, no Kaulunani mai Kona
loaa 1841 Aole me a Pea Pea.

• Kauhinaume Hooukua A
iho onaita Oa like loa Koin ike me
Ka Hapai i hoi ae nei

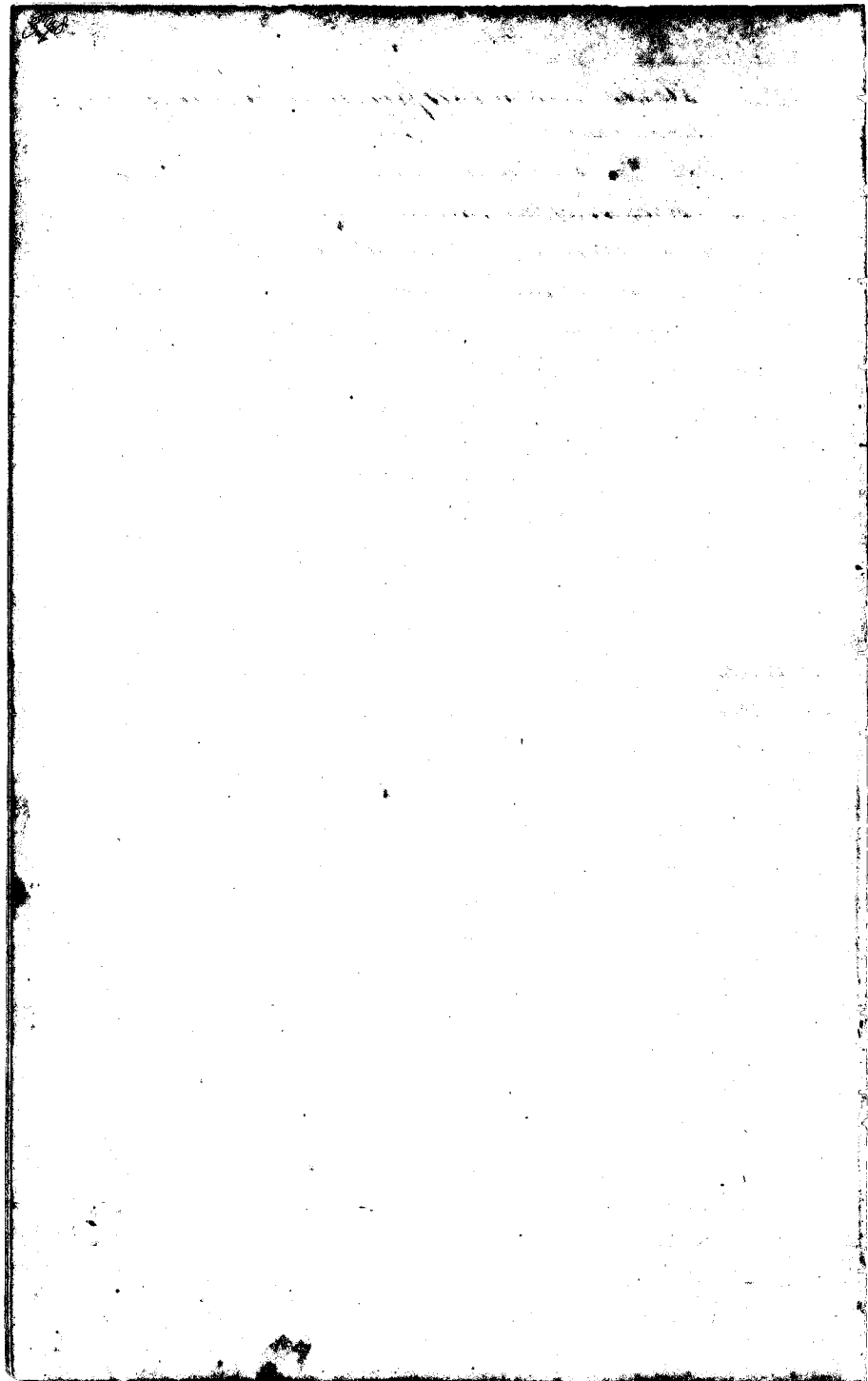

Hilo Hokkepuni Hawaii

4982. Karakakulohai Novemba 7 1848

X Mahaloepuni. Hoohekiia
 Aolelo maila Ua ike au aia i ke Ahupuaa
 i Kukuaua. Hilo Hawaii & Apana.

Apana. 1. Pahale. Peneina Palena, Waauka Aina
 waihouale, ma Hamakua Ahupuaa Ponaha
 wai, Waakai o Ke Kahu Pa, ma Puna
 o Kukuaua, he Ahupuaa, Ua paa-hapa i
 ka Pa, i Hale nana,

" 2. Hihapai-kalo, Waauka he Aina waihou
 wale, ma Hamakua o Ponahawai ke Ahu
 puua, Waakai Aina waihouale, ma Puna
 o Kukuaua, he Ahupuaa. Hoohekiia Hihapai
 ma paia, ma Hamakua ma Apana, o Ke ka =
 Kuuu + Kou wahi Kahiko ma Apana. Aole mea
 Hekeia

Kanakaole. Hoohekiia Aolelo maila
 Ua ike loa Kou ike me ka Mahaloepuni
 i hoi ae nei.

1106 Haae Novemba 7 1848

X Kanakaole. Hoohekiia Aolelo
 maila Ua ike au aia i ke Ahupuaa i
 Kukuaua & Apana.

Apana. 1. Pahale. Waauka he Alanui Aupuni,
 ma Hamakua o Alanais he Kahawai,
 Waakai o Ke Muliwesi ma Alanais, ma Puna
 o Ke Kahu Pa, Ua paa i ka Pa, & Hale nana

" 2. Waauka he Muliwai, ma Hamakua o
 Ponahawai he Ahupuaa, Waakai he Kahawai,

ona Puna o ke Kaulauna Pa. Ua ma-
hi-hapaaia.

3. Aia i ka Niina i Soledad. ~~Maui~~
Mauikeia Hills Hawaii. Ua laka ~~maui~~
a ua ike hoi i kona maui Kihapai, aole
maohepe ma palena iai, hoohiki Kihapai
i huiia Ua ana ma i ka mui o ma aoo
loa 1856 Kapuai, Santa 1850 Kapuai -
pela ma ma huiia a pau.

4. Aia i ke Ahupuaa i Ponahawai. Ua
pohihihi, a kuu mai hoi i Pitimana ke
Konoheki o Ponahawai i Keia Apana, Aole
mea keakea i kono Kuleana ma Kuleana
Papa. Hoohikiia Aolelo maia
Ua ike au ke Kuleana ma Kona ma Kuleana
3 Apana. aole ma Kuleana ma Ponahawai
elike ma ke Kanaoale i hoi ae ma ipele ma
Koi ike.

1091 Heio, a me Wahiawa (W.) November 7 1848

X
Ap 1. Papa. Hoohikiia Aolelo maia Ua
ike au aia i ke Ahupuaa i Kuleana 3, Heio Hawaii
Pahale. Mauikeia he Maui Ahupuaa, ma
Kamaua o ke Kani Pa, Maikai he Ma-
mui Ahupuaa, ma Puna o ke Aho Pa, Ua
paa i ka Pa, 3 Hale ma laua. he maui ma
hui laua i Keia Pa, ma ma maui o kono
wahiine ma ke Heio, o ke Wahiawa hoi
he aino Mahiko maui a Kamehameha I mai Aole
mea keakea i laua.

Hoohikiia Hoohikiia Aolelo maia Ua ike
loa Koi ike ma ke Papa i hoi ae ma.

3664

Kahue

Hilo Moku Hawaii

Novemal 7 1848

Halo o pumui. Hoo hikiia A ole
 maila Ua ike au aia i ke Ahupuaa i Moku
 o Kahale. Maauka o ke Kanakaoholoi Pa,
 ma Hamakua o Mokuauia i ke Ahupuaa, Moku
 o ke Aiko Pa, ma Puna he aia waihouale,
 Ua paa i ka Pa, i Hale nona, no Puna mai
 kona loaa 1848 Aole mea keakea iaia.

Koukolekai Hoo hikiia A ole maila Ua
 like loa keia ike me ka Halo o pumui i hae
 ae nei.

3993

Aoomui

Hilo Moku Hawaii Nov. 7 1848

Halo o pumui. Hoo hikiia A ole
 maila Ua ike au aia i ke Ahupuaa Mokuauia
 Hilo Moku Hawaii. Pahale. Maauka he Ahami
 Ahupuaa, ma Hamakua he aia waihouale
 Moku o ke Kanakaoholoi Pa, ma Puna o ke aia
 Ua paa i ka Pa, hoo hiki hale nona, no Puna mai
 kona loaa 1848 Aole mea keakea a hiki i keia la.

Koukolekai Hoo hikiia A ole maila Ua
 like loa keia ike me ka Halo o pumui i hae
 ae nei.

2606

Napuniiano

Hilo Moku Hawaii Nov. 7. 1848

Halo o pumui Hoo hikiia A
 ole maila Ua ike au aia i ke Ahupuaa i Moku
 o Puna. I Ahana, Ua Ahana Pahale, Hoo hiki
 hi Ahana aia.

Ap. 1.

Pahale, i Maauka i ke Ahami Ahupuaa, ma
 Hamakua o ke Aiko Pa, Moku o ke Moku o ke
 ma Puna he Ahami Ulu i ke Moku, Ua paa i ka
 Pa, i Hale nona, i hale no kona Pa.

" 2

Maunā o ke Kūkeleka'i a me ke Kōkai aia,
ma Hamakua o ke Manakale Pa, Maunā ke
Mōuliwai, ma Puna ke Mōuliwai no, i Kōka-
pāi He māhūia no Puna mai Kōka loau 1834
Aole mea kōka

Kūkeleka'i Kōhikūia Aole maile
Ua ike loa kōka ike me ka Kōkaolepūnui i
hāi ae nei.

513
1332

Papa

This Month Hawaii Nov 7 1848

Kōkaanui. Kōhikūia Aole maile
Ua ike au aia i ke Ahupua'a i Kōkaanui. Eha
Apana.

Ap. 1

Pahale. Maunā o ke Kamakani Pa, ma
Hamakua o ke Kōkaanui Pa, Maunā ke Ala-
nui Ahupua'a, ma Puna o ke Wahiawe Pa, Ua
paa i ka Pa, i hale nōna, no Kōka mai ke
lakou loa i Kōka. Kamakani I a hiki
loa i Keiaue.

" 2

He mala-Ohe, iloko o ka Pa o Aiko, o ke
Aiko Pa ma Kōkaanui, ma Papa no ia
mala Ohe, nana no i nana.

Kūkeleka'i Kōhikūia Aole maile
ke Kōkaanui no ke Papa, eike me ka Kōka-
olepūnui i hāi ae nei. I i ka m. 1843 Kōka-
olepūnui ke Kōkaanui

3305

Aiko Pāke.

This Month Hawaii Nov 7 1848

Kōkaolepūnui. Kōhikūia A.
olepūnui Ua ike au aia i ke Ahupua'a
i Kōkaanui. This Month Hawaii Eha ma
Apana Pahale.

Ap. 1

Pahale, Maunā o ke Māni Ahupua'a,

Maauka he aia waihowale ma Ke Konoehike,
 ma Hamakua o Kuluau 2 he Ahupuaa, Maauka
 he Maunani Ahupuaa, ma Puna o Waiakoa
 he Ahupuaa, Ua paa i ka Pa, 3 Hale noma,
 " 2 Pahala, Maauka o Ke Maunani Ahupuaa; Maauka
 he Maunani Ahupuaa, ma Hamakua, ko Hanakoa-
 ole Pa, Maauka o Ke Kulekule aia, ma Puna
 o Ke Nafunione Pa, 4 Hale noma, Ua paa i ka
 Pa, ma Puna mai kona, 1845 Hale mea kea-
 kea aia a hiki i keia la.

Kulekule Ahohukia A olele maila
 Ua hiki loa kou ike me ka Kahaloopuni
 i hae ae nei. Aole mea keakea

3206

Kahaloopuni

Hilo Kauhā Hawaii Nov. 7 1847

Kulekule Ahohukia A

olele maila Ua ike au aia i Ke Ahupuaa i
 Kuluau. No Keoni Ana ke kuleana ma
 o Ke Kahaloopuni kuleana ma ka mea
 o kona kina i hana i. Penei no palea
 Maauka he aia waihowale, ma Hamakua
 he Kahawai; Ika no a pua, Ua paa i ka
 Pa, ma kahi malo, 3 Hale, 4 Hale noma pona,
 2 Hale ma Hamakua, ko kuleana hale wale ma kona
 malalo o Kahaloopuni; o Ke Kahaloopuni wa-
 hi noia mai ma maauka mai. Aole mea kea-
 kea a hiki i keia la.

Hanakaole Ahohukia i olele maila
 Ua maopopo ma Keoni Ana ke kuleana Elike
 me ka Kulekule i hae ae nei. Aole mea kea-
 kea.

Hilo Mokupuni Hawaii

1864 Ikaiki I.

7 Novemba 1848

x.

Kanaiia Hooheia Aole maia
 Wa ike au aia i ke Ahupuaa i Kukuane Hilo
 Mokupuni Hawaii 2. Apana.

1. Pahale 1. Waiake ke Alanui Aupuni, ma
 Hamakua o ka Hauheema Pa, Waiake ke Puni-
 wai, ma Puna, i ke Kanakaole Pa, Ua paa i
 ka Pa, 3 Hale nona.

2.

Pahale 2. Waiake o ke Papa Pa, ma Hamakua
 o ke Hauheema Pa, Waiake ke Alanui-
 aupuni, ma Puna, o ke Hilo Pa, Ua paa i
 ka Pa, 3 Hale noho, no Ikaiki no ia mau Pa,
 no Ikaiki noia mau Hale,

3.

Ia Kanaiia ka noho Waiake ke Puniwai
 ma Hamakua o ke Hauheema Pa, Waiake ke
 Kuu, ma Puna o Waialama ke Puniwai, aole
 hale, ke mau Kahapai Kalo, no Kanaiia maie
 nona. Ioa 1840 Aole maia keakea ikaiki a hiki i
 Keia la.

Kanakaole. Hooheia Aole maia Wa
 ike wa noiu ike ma ka Kanaiia i hiki a
 nei Aole maia keakea.

Kukuane Hilo

Hilo Mokupuni Hawaii

Kanakaole

Novemba 7 1848

Kanakaole (Konoheia) Hooheia
 Aole maia. Wa ike au aia i ke Ahupuaa
 i Kukuane, a me Kukuane 2. Hilo Mokupuni Hawaii
 Waiake ke Alanui Aupuni, ma Hamakua
 o ke Ikaiki Pa, Waiake ke Puniwai, ma Puna
 o ke Aike Pa, a me ke Kukeleka, Ua paa i ka
 Pa, 3 Hale nona, noiu ake nona, Ioa 1840
 Aole maia keakea a hiki i Keia la.

Hilo Postupuni Hawaii

Novemapa 8 1848

2406

Kanawa

x

Kapaui hooikiia A ole maila Ua ike au aia i ke Ahupuaa i Punahele Hilo Postup. Hawaii Hawakahi Apana Pahale. Penei na palena, Maunua o ke Kauhia Pa, ma Hamakua o ke Kauhia Pa, Maunua o ke Kauhie Pa, ma Punahele he Alamuhi kele, Ua paia i ka Pa, i Hale nona, no maua aku Kona lona 17 o June 1848 Aole mea keakea iaia

1107

Sahaina

y

Hilo Postup. Hawaii Nov. 8 1848

Hawakahi. hooikiia A ole maila Ua ike au aia i ke Ahupuaa i Punahele Hilo Hawaii. ke Pahale na Pahale. Maunua he halepaahao no ke Ahupuaa ma Hamakua he Alamuhi kele, Maunua he Alamuhi Ahupuaa ma Punahele Alamuhi ahupuaa oia, Ua paia hapa i ka Pa, 2 hale, 1 no Sahaina, 1 no Kauhia-kini. he kuleana hale wale no ke Kauhia-kini ma lalo o Sahaina. O ke lakou wahi kahiko noia mai na kuleana mai, a mai na maunua mai, a iaia i keia wa. Aole mea keakea iaia a hiki i keia wa.

Puaa. hooikiia A ole maila Ua ike au aia i ke Ahupuaa i Punahele Hilo Hawaii. ke Pahale na Pahale. Maunua he halepaahao no ke Ahupuaa ma Hamakua he Alamuhi kele, Maunua he Alamuhi Ahupuaa ma Punahele Alamuhi ahupuaa oia, Ua paia hapa i ka Pa, 2 hale, 1 no Sahaina, 1 no Kauhia-kini. he kuleana hale wale no ke Kauhia-kini ma lalo o Sahaina. O ke lakou wahi kahiko noia mai na kuleana mai, a mai na maunua mai, a iaia i keia wa. Aole mea keakea iaia a hiki i keia wa.

1108

Lunaina

Hilo Postupuni Hawaii Nov 8 1848

Kanawa. hooikiia A ole maila Ua ike au aia i ke Ahupuaa i Punahele Hilo Postupuni Hawaii. No mau Kihapai me ke Kauhakale. Penei na palena Maunua he maia kaha ma ke Pake, ma Hamakua he Alamuhi pii ika Maunua o ke Kauhie Pa a me ke Kauhie ma Punahele he Alamuhi pii ma ke Pake; aole i paia 2 hale nona, 4 Kihapai Ua mahia no Ietero mai Kona

loaa 1835 Aole mea keakea ia ia a Piki i
kua la.

Puaa Aoshikiia A ole maia He like
loa kow ike me ka Hanaina i kai ae nei

3381

Kaiana J.B.

Hilo Westfornia Hawaii Nov. 8 1848

Kaiana Aoshikiia A ole
maia. He ike au aia i ka Ahupuaa i Pona-
hawaii i ka Hanaina i Kanehahineiki Nuihawaii

Mg 1.

Pahale. Penei na palena - He auka ke
wahi waihouale no ke komohiki, mo Haona-
kua, ke Kaapa Pa, Heakai ke Alanui kow
ma Puna. wahi waihouale no ke komohiki
He paa i ka Pa, i Hale nona, He aina ka-
hiko no kona mau mahua maia a ia ia,
a make ia i ka malamua. Apesita 1848
hooi i kana wahine ia Kahaaleai. Aole
au i ike na keakea ia.

He ike au aia i ka Ahupuaa i Pona-
hawaii i ka Hanaina i Kanehahineiki Nuihawaii
i kai ae nei.

O ka Apana Uua aia i ka Hanaina
i Alesha Ahupuaa Waiatea. Hoopanee
ia a halawai na Luma me Kaunuuha ke
komohiki, a ae ke komohiki no na Eka ke
Honi a Kaiana J.B. i hooi ai i laka me
kani palapala Kuleana.

1098

Kaiana

November 8 1848

Kaiana Aoshikiia A ole maia
He ike au aia i ka Ahupuaa i Pona-hawaii
i ka Hanaina i Kanehahineiki Nuihawaii
i kai ae nei. (Palena) He auka ke

Alanui Nūpuni ma Hanaleia o ke Kūia
Pa. Makai he Loko o ke Kōwhiri, ma Puna
o ke Paakana Pa. He ʻāa i ke Pa, 3 hale,
hōkahi hale nōa, hōkahi hale no Pika, he
nohe pa keu o Pika malalo o Hanaleia, no Pū
niawa onai kōna, 1882. Aole meā heke
iaia. Lahaia Hōhikiia Aole maile
ʻōa like loa kōna ike me ke Hanaleia i
hai ae nei.

2402

Keanoho

November 8 1848

Kaapa Hōhikiia Aole maile
ʻōa ike au aia i ke Ahupuaa i Pōhāwai
i ka ili aia i Hanewahinekei Kilo Pūkep. —
Hawaii. He Pahale one ma mea kame, Pe-
nei ma palena. Hanaleia o ke Lūmaia aia
ma Hanaleia o kōna a me ke Kewahua Pa,
Makai wahi waihoale, ma Puna wahi wa-
ihōale no, ʻōle i ʻāa i ke Pa, 3 kuhapai
i Hale noho nōa, Ke Honolulu i haawi
āku kōna ma ke ano Kumu-Kūia, loa 1835
Aole meā heke a hiki i keia la, ke noho ni
nōa malalo.

Lahaia Hōhikiia Aole maile
ʻōa like loa kōna ike me ke Kaapa i hai ae
nei.

Hōhāne ia ke Apana i Waikeia a
loa ke hōhiki —

Loahue. Hōhikiia Aole maile
ʻōa ike au aia i ke Ahupuaa i Waikeia
3 kuhapai aia i haawi āku ia Keanoho, 3 kuh-
apai nōa, nōa āku kōna, loa 1840. Aole
meā heke ia maia.

Hilo Post. Hawaii

Nov. 8. 1868

10899

Puniana

Puaa. Hoohikieia A olo maila

Ua ike au aia i ke Ahupuaa i Ponaohawai ma ka Maiea i Kahuakapa Hilo Hawaii Pahala. Mauka kuu Pa, ma Hamakua he Mauni-pii ika, Matakai he Ala-nui Ahupuaa, ma Puaa o ke Maiea Pa, Ua paa i ka Pa, i hale nua, ma Puni mai kona a i kona maunakane i Puniana, a maku i ka 31 Oetobea 1868 kooi-na i kona mau keiki Elinia ana keiki o ka mua Kekoa.

Kanihiki ai w.

Aaole.

Kualau

Like

o makahiki.

Ua waa i kona maunakane i kona o Kanihiki I Aole mea ka mea ika Peleula Hoohikieia A olo maila Ua ike wa kooi ike me ka Puaa i hae ai nei.

3228

8639

Kaapa

Novem. 8. 1868

Hoehiki Hoohikieia A olo

maila Ua ike au aia i ke Ahupuaa i Ponaohawai, kapa ika i ke Ahupuaa i Puaa. Mauka o ke Maiea Pa, ma Hamakua o ka Maiea, Kapue Maiea Matakai he wahi waihouale, ma Puaa kooi a me ke Maiea, Ua paa kapa i ka Pa, i kahuakapa, i hale nua, ma Hoehiki a me Kanihiki i ka wahi mai, i mau he mau kumu maia i hoehiki i Sai-

mana malaila, waa 1835 Aole mea kea-
kea

Lehaina Hoochikiia A olelo maila
Ua like wa kou ite me ka Keamika i ka
ae nei

Kalaki (wahine) Hoochikiia A olelo
maila Ua like au aia i ke Ahupuaa i
Kalaooa Hele Hawaii 3 Heaia o Ulu-
malu Kekahi o Kuluwolu Kekahi, aole i ma-
apopo iaie ua pau wa ia mau Heaia
i ka hanaia i kona matauakane, i Ake,
aole au i ite pono i ka Ake maki-
ana, maluna o ua mau ili aia nei,
ma ka iwa wale no ka maapopo iaie
o keia mau ili aia ia Ake. I keia
wa ke ite nei no wau, aie no ia Kaapa
aole nae au i ite i ka Kaapa wahine i
maki ai, maluna o ua mau ili aia
nei. I ka iwa o Kaonehehe, aie
kona noho ana o kiki i keia wa.

1895

Pelula

Nov. 8 1848

Kalaki Hoochikiia A olelo
maila Ua like au aia i ke Ahupuaa
i Ponehauai Hele Hawaii Pahall,
Maunake he Alanui Ahupuaa kou, ma
Hamakua o ke Keonipukiki Pa, Ka-
kai he Alanui Ahupuaa, ma Puna
he Alanui Iui i ka Ho-pua i ka Pa,
i ka noho nana, no maua ake kona,
aole i ite Aole mea keakee honu ake iaie.

3578 Kewakewa Nov. 8 1848
 X Kaapa Hoohikiiia A
 ole maila Ua ike au aia i ke Ahi =
 puua i Ponnahawai ½ ma ke Ahi =
 puua i Punnahoa ½. Hele Hawaⁱⁱ
 Pahole, Mautka o ke Luamania Pa,
 me Hamakua he Mammii i ke
 Matakai keoi Pa, ma Puna o ke Hea =
 aiko Pa, Ua paa kapa i ke Pa —
 i hale noma, i Kiriapai i pili puana
 me ka Pa, Moku, me Peto Kaai =
 juki mai koma me Ponnahawai
 ma ka haawi aloha iwa 1841 ole
 mea keakea iaia

Kiamiko Hoohikiiia A
 ole maila Ua ike loa ko'u ike me
 ka Kaapa i hui a nei.

5122 Keawekunane Novemat 9 1848
 Kaitupuakua Hoohikiiia
 A ole maila Ua ike au aia i ke
 Ahi puua i Ponnahawai Hele Hawaⁱⁱ
 i Apana Ua hewa ka palapala ho =
 pu i 9 Oka Mautka o ke Wahiawa
 aia, me Hamakua he wahi waiwale
 Patakai aia waiwale no, ma Puna
 i iukuau he Ahi puua. Ka makuia
 aole i paia, i hale me Wahiawa, aole
 o Keawekunane,

Ap. 9. Pahole, Mautka o ke Wahiawa Pa,
 me Hamakua he Mammii i ke Puna
 Patakai o ke Kahuanauni Pa, me Puna
 o ke Kahuanauni Pa no, Aole i paia

5901

x

Hoani
 Puali Hoshiticia A olelo maila
 Hea ike au aia i ke Ahupuaa i Punahoa
 Hele Hawaii Pahale. Manuka o ke
 Hoani Pa, ma Hamakua o ke ma
 Misinele aia, Makai o ke ma Misinele
 aia no, ma Puna o ke Kaapa Pa,
 aole i paia, 3 hale, 1 hale noma, 1 hale
 ma Hoani, he kuleana no ke Kanohi
 ike o keia Pa, no Piofia mai a i
 koma makuakane, Hea make ma laka
 aia no ia Kain, a hiki eka kapekape
 1839 liloa ia Kain Ale me a Kea-
 kea.

Hea Hoshiticia A olelo maila
 Hea ike loa koia ike me ke Puali i
 haui au.

1100

x

Puaa
 Nov 9 1848
 Sabana Hoshiticia A olelo mai
 la Hea ike au aia i ke Ahupuaa i Po-
 nahawai Hele Hawaii Pahale. Man-
 ka he Ahani Ahupuni hou, ma
 Hamakua he aia Waitowale no ke
 konohiki Makai o ke Puniana Pa,
 a me ke Kaimana, ma Puna he hale-
 paahao. He faa i ke Pa, 1 hale, no
 haka noia hale, he pae hui laka
 o Puaa o Pio, a me Hele Kapekape
 o mai ke laka 1848 Ale me a Keakea
 a hiki i keia la.

Hea Hoshiticia A olelo maila
 Hea haawi loa au i keia wahi i Puaa

o ke Wahua aia, Makai aia wa
ihawale ma Puna o ka Naimane aia
3 Kihapai, 3 hale nona, a me kona juu
he aia kahiko mai na Kupuna mai
i Pawa o Hanuakouha I mai Aole
mea heahea

Kahau Hooihikiiia Aole
maia Ua like loa kii ike me ka
Kaukaleau i mai ae nei.

2256 Wm Mc Kenney Nov 9, 1828

Hooihikiiia o Wanaiaho
Ua ike au aia i ka ili aia o Kahu
anantide Ahupuaa o Kawainui 2
Aole Hawaii.

Apana I mauka he ili aia
no ke Ahupuaa o Kukunika, ma-
kai no ke Ahupuaa, Ma Puna
no ke Ahupuaa. Ua ka Kalo

Apana II Makai Ii aia o
Kaliokou. mauka Alanui. Ma
Kamakua aia wahine wale, Makai
ili aia o Kapahu, Ma Puna ili
aia o Kawainui I.

Ua ka Kalo. Ua tausani
kumu Kope, Ua hale nona, hooika-
hi pa kana ili Piji Koa, ua kana
ia No kana wahine mai kona, o
ka aia kahiko no ia o kana wa-
hine, No Akahi mai kona, oia ke
Konoohiki. Ioa 1841 Ua ulu no
joi i ka makahiki \$2,00, aole heahea
Hooihikiiia o Pili. Ua ike no au e
like me ka Wanaiaho. See 666 P.

1096

Sioua & Kawakahi

Nov 9

+

Hoohikihia o Lahaina, Ua ike
 au aia i ke Ahupuaa o Pohakawai
 Ailo Hawaii pakahi a me Kahi
 Kame. Maauka Alanui Aupuni, ma
 Hamakua Ahupuaa o Punahoa, ma
 Kai he toki, ma Puna ko Kaula pa,
 Ua paa no i ka pa lua
 hale, 1 hale o Sioua, 1 hale no Kawakahi,
 he Kuleana ko Kawakahi iho-
 ko o Kia pa, Ma Punahoa, he mau
 mea heui hana, aole mea heuea ia
 lana

Kawa Hoohikihia Ua ike no
 au i Kia Kuleana e like me ka
 Lahaina i kai iho nei, Ua ike no
 hoi au ke Kuleana ko Kawakahi
 ma Kia wahi

1279

Hala'i Kotona See K

Nov. 9.

+

Hoohikihia o Manakahini
 Ua ike no au aia ma ke Ahupuaa
 o Waikea ma ka ike aia o Hala Ailo
 Hawaii Apana Kina. Maauka ko
 Kahienui Hale, ma Hamakua aia
 waiho wale, Makai he Kahakai, ma
 Kai ko Pukuanana pa Makai,
 Ua paa no i ka pa, aole
 hale ma loko No Kapuaakuni mai
 Kona 1847 Aole mea heuea

Hoohikihia o Kahienui
 A holo mai ka Ua ike no au i Kia
 aia e like me ka Manakahini
 i kai iho nei

Nov. 9 1848.

2242

John, S. Perkins

190

Ragsdale

2257

John Anderson

Okia Kulema a ma
hale i hoopii mai nei, Ua hiahia
no ia a ua hoi hou i ke Konohiki,
a no laila, Ua hoopii au o Pili
ma ka olelo a ke Akua i ka lanawili
o Kua mau Kulema a me ka hoi
hou ia. Bitman a no ke Konohiki
See 667 P.

3867

Puahi

Nov. 10 1848

Hooihikia Nawa Ua ike no
au aia i ke Ahupuaa o Puna-
hooa 2, ke hapa i Kawani Pahale, Mawka
o ke Apiki pa, Samakua ke alaani
Aupuni, Makai ke Apiki no, Puna
ke Aipinepine pa, Ua ike no i
ka pa; ekele hale noho nana, No
Pipio snai kona 1824 a ke noho
nei no ia malaila, ole mea kea-
kea ia ia.

Hooihikia o Apiki Ua ike
no au a ike me ka Nawa i hoi
ike nei

4276

Kapahi

Nov. 10, 1848

Hooihikia Kawakoa

Ua ike no aia i ke Ahupuaa o Puna-
hooa 2, ke hapa i Puna-hooa o Kaku-
hale, Mawka ke mala ke wa ke
Pake, Samakua ke Makuakau
pa, Makai ke Kaiho pa, Puna ke

411

Yunvina pa. Moia a me Kau Kane
o Kalawaia. Ku Kona 1844. Aole mea
keakea ia ia

2604

Paulo

Nov. 10

x
Hoohikiiia o Waikepa, Ua ike
au aia i ke Ahupuaa o Pihonua
Hilo Hawaii. Pahale Mawka ko
Pohano pa, Hamakua pali no Wailu
Ku, Makai ko Kalaki pa, Ma Puna
ko Mikieli pa hoilina o Pina, Ua
paa no i ka pa, lua hale maloko,
No Paulo i hale Moia hoohikiiia hale,
No Paulo mai hoi Moia a malalo aku
o laua, No Wamaha mai Kona 1830
Aole mea keakea

Hoohikiiia o Ulu Aole mai
Ua ike no au i keia aia e like me
ka Waikepa hoi ma aie nei.

2630

Pohano

Nov. 10

x
Hoohikiiia Ulu Ua ike no au
aia i ke Ahupuaa o Pihonua Hilo
Hawaii. Kahuahale a me ka aia.

Mawka ko Lukeke haale pa
Ma Hamakua ko Kupa pa Makai
ko Paulo pa ma Puna Moia pa.

Ua paa no i ka pa, lua hale
i Kihapai no Maia mai Kona 1843 Aole
mea keakea ia ia.

Hoohikiiia o Kalamaimii.
Ua like Moia ike i keia aia me ka
Ulu hoi ma aie nei

3769 Apitiki

1.

Hoohikihia o Kaulahe ua ike
 au aia ma 'Ni Ahupuaa o Puna
 hoo Kulo Hawaii Tahale, Mauka
 ko Puali pa, ma Hamakua he
 Alanui Kupuini, Makai Kakaikai
 ma Puna ko Hipunepine a me Loko.

Ua paia i hale nona ko
 Papis mai kona 1824. Cholu hale
 o ka Lake iloko o Kua Apana no
 Koo mai, Kole o Koo Kule ana
 iloko, aole he poalima, aole he mau
 la hana.

Apana o Mauka he Alanui
 ma Hamakua he Alanui Kupuini,
 Makai ko Puali pa, ma Puna ko
 Kawa.

Ua paia no Kua i ka pa, i hale
 nona, ko Puali mai 1844 kole mea
 hekaea aku ia ia.

Hoohikihia o Kawa Ua ike
 au i Kua oina i like loa me ka
 Kaulahe hai oina a me, mai ka
 nuna a ka hope

1809

Lo.

Hoohikihia o Mahi Ua ike no
 au aia i Me Ahupuaa o Puno Kilo
 he Apana oina, Mauka Alanui
 Hamakua ko Bitman pa Makai
 he Kakaikai, ma Puna o Wauluku,
 lua hale no Lo, lua hale o Hoai
 i hale o Kapapa i hale o Kaulahe,
 i hale o Kakuaku, aole nae o loko

Kuleana, Keo. Hooolulu mai kona 1829
Apana halo, Mauka ko Kama-
ka palupalu Hale, Ma Hamakua
ke aima waiho wale, Makai no Laau-
shala, ma Puna ke auwai.

Hoohiki Kihapai ua mahia,
Apana hoku Makai no Laau-shala
Mauka aima waiho wale, Hamakua
ke auwai, Makai ko Kalohe hale,
Puna ke Alanui.

Hoohiki Kihapai ua mahia
ka kapa Mauka aima waiho wale
a pela no a puni pa aous o Kua
aima

Kihapai hou Mauka ko
Ke auwai aima. Hamakua ko
Kauhiahua Makai ko Kalaki
aima, Ma Puna ke Kahawai i
Kihapai ua mahia no Hooolulu
mai kona 1839, Aoh mea Keakea

Hoohikiia o Wahine. Aho
mai. Ua ike au Kua aima i like
ho me ka Mahi

4539

Ewaliko

Nov. 10 1848

x

Hoohikiia o Oulu Ua ike no
au, aia ma ke Ahupuaa o Puhonua
Aho Hawaii, Mauka ko Katala
Hamakua hou a me Kahawai Ma
kai ko Palanna pa, Ma Puna ko
Mikoma pa.

Ua paa i ka paa eia 4
hale maloko nuna no ia mau hale
no Aina Pake onai kona ma ke Kuai

Kukana ka loaa ana 1842, aole
mea keakea

Hoohipiia o Nawakua
Ua ike no au i keia e like loa me
ka Oulu hai ana ae nei

4894

Kealaaloa

Nov. 10, 1848

Hoohipiia o Nawakua

Ua ike no au aia i ke Ahupuaa
o Puhonua Hilo Hawaii he oiaia
no keia mau anana 35 ka loa, he
33 ka laula, he pahahe.

Mauka ko ka Waikele
Palani pa, Hamakua he Alani
Aupuni Makai he pa no Wilama
Kaole, ma Puna ko Kealaaloa
pa

Ua paa no keia i ka pa, i hale
noho nona, i hale waa No George
Moa, No Moa hoo mai kona 1824,
aole mea nona i keakea

Hoohipiia o Puahi Aolele
mai la Ua ike no au i keia aima
e like loa me ka Nawakua hai
ana ae nei

4597

Hanauamakai

Nov. 10, 1848.

Hoohipiia o Puakawa

Ua ike no au, aia ma ke Ahupuaa
o Puhonua Hilo Hawaii Pahale
Mauka ko Keoki Moa Hamakua
ko na kumu Palani Makai ko
Kealaaloa pa, Ma Puna ko
Nailikohawai.

42

Ua pua no keia i ka pa, i hale
nona no, No Maha mai kona 1823
Aole mea keakea ia ia

Aoshikiia. Kauhane A olelo
mai Ua ike au i kea aina e like
me ka Puahewa i hai au nei

4002. Halelepo 10 Nov

x Aoshikiia. Kawa Ua ike
no au aia i ke Ahupuaa o Punahoa
i kila Hawaii. Pahale.

Mauka Alanui Aupuni
Ma Iamathua no Uilama, Mauka
no John Komore Ma Puna no Peleula
hookahi hale. No Kamaohi ake
kona 1845 Aole mea keakea ake
ia ia

Aoshikiia. Peeka A olelo
mai la Ua ike no au i keia aina
e like me ka Kawa hai ana au
nei

5110 Koaia 10 Nov.

x Aoshikiia. Puahewa A olelo
mai, Ua ike no au, aia i ke
Ahupuaa o Punahoa e kila Hawaii
ke Pahale

Mauka no Mealoa pa,
Iamathua no Laimana pa, suakai
no Kama pa, Ma Puna ke Alanui
Aupuni

Ua pua no i ka pa, ake
hale, ake hale no Kaani o
Keahi, ke Kuleana Kikapai no

Aiho ma ka ano ma Puna,
 No Mealoa aku kona i ka wa
 e ola ana o Piipio. Uka haania
 kuleana no Kapikana anai, aole
 mea keakea

Hoohikiia o Mealoa
 Aole mai la Ua like Kou ike
 i keia aia me ka Puahewa kai
 ana iho nei

3771

Aipinepine 10 Nov. 1848

Hoohikiia o Puali Aole
 mai la. Ua ike au aia i ke Ahu-
 puaa o Punahoa Iulo Hawaii

Mauka ko Kawa aia ma
 Hamakua Kou aia, Makai ko
 ka Pake ma Puna ko Kanahale
 Hoohaki Kikapai, hoohaki
 hale ana, No Piipio mai kona
 1835 Aole mea nana i keakea

Hoohikiia o Kawa Aole
 mai Ua like Kou ike i keia aia
 me ko Puali i hai iho nei

4598

Kalaki

Hoohikiia 3. Maanooi
 Ua ike au i keia aia, aia i ke
 Ahupuaa o Puako Iko o Lahaina
 o Maui, he pahale iko o ke Kulanu-
 kauhale.

Mauka he Alanui Aupuni
 ma Olowalu ko M. Sekaunohi pa,
 makai ko Kanikoa pa, ma
 Maanapali ko. Keia pa

Ua paa mo keia i ka pa, i halepoha-
kou, elua hale pili, No Halaki no ia
mau hale me na kiiki i moe, o Naiehe-
kai ka onua, o Nahimu ka lua, o Ainsole
ke hohu; pau na onua ola, no lakou nei
wairwai a ka makuakane aloha i ini-
ai, hoshiki hapakohu o Halaki, a du-
hapakohu no ma kiiki; Aole i hana
o Hoshilu no hai ae, No kana mau
kiiki wale no, he kule ana nahiko loa
keia. Ioa i ka M. L. 1823 Aole onua
mana i keakea

Hoshikiia o Kaliloa Aolelo
mai la Ua ike au i keia kuleana
e like loa me ka Wairwai hai ana
ae nei

4598
x

Apana elua ma Silo Hawaii
Halaki

Hoshikiia o Kapule Aolelo mai
la Ua ike no au i keia ona ke Ahupua-
aa o Pihonua. Mauka ke Alanni
Aupuni, Ma Hamakua Alanni
Aupuni, Makai ko Leeki Moa, Ma
Puna ko na Mikanole.

Ua paa mo keia aina i ka
pa, elua hale ona, No Lo onai kona
i ka wa no e la o Waahumanu
akahi

Hoshikiia o Lo, Aolelo mai la
Ua like loa koin one ka Kapule i
hai ae nei, No Lo onai kona

Apana hohu, Mauka ko Kapu-
ma Hamakua koshiki a nei Siona Ma-
Mai Katakai, Puna ko Kapuhe ma

Kōkahi Kōwhiri a me Pūpū
 no Hoapili i kau kane ia ho
 aole i paia i Kōwhiri, aole kane
 loa a 1829.

Kōwhiri o Kōwhiri. Aole
 mai la Ua like kōwhiri kua
 kōwhiri me ka ho a hai ana iho
 nei inama.

12

Asa Kōwhiri

11, Nov - 1848

Kōwhiri o Kōwhiri Ua iho
 no au ia i ke Kōwhiri o Kōwhiri
 Kōwhiri Kōwhiri eua Kōwhiri, Kōwhiri
 ma Kōwhiri I ma Kōwhiri II

Kōwhiri ma Kōwhiri I Ma
 kua ko Kōwhiri Kōwhiri Kōwhiri
 ko Kōwhiri, Kōwhiri ko Kōwhiri pa
 ma Kōwhiri ko Kōwhiri Kōwhiri

Ua paia i ka kōwhiri, ka
 ke Kōwhiri i pa; aole i kōwhiri
 ma ka kōwhiri oia no ka kōwhiri
 Kōwhiri.

Kōwhiri hale no Kōwhiri ia
 hale, ka kōwhiri maia aole
 no i ake, no Kōwhiri maia kōwhiri,
 o kōwhiri kōwhiri ia. Ua maia i
 Kōwhiri 1844, i kōwhiri maia, ka
 oia no kōwhiri kōwhiri Asa Kōwhiri

Ua kōwhiri aole ia a me
 Kōwhiri a me Kōwhiri a me
 maia a me Kōwhiri, ke kōwhiri
 kōwhiri maia no Kōwhiri,
 aole maia i kōwhiri a ka kōwhiri
 kōwhiri kōwhiri maia no ka kōwhiri

Ahupuaa o Panakoa alua. Mauiha
alanni Aupuni. Lamakua Alanni
Aupuni Maikai he Katakai Ma
Puna Ahupuaa o Panakawai

Aole i pa o Tiofia, aka Ua ilalo
mai e pa, a ua paa i ka pa Eia ma
inna o ka poe iana i pa, o Pake, o
Apiki, Puali Amoe Pake Mauakahi,
he Kuleona no hoi ko keia poe iloko
o keia pa ke aina ko lalo, he mau
hale no, aole hale o Kaao iloko o keia
o Sapaiani ka inoa, ka Kaohou i
Kukulu a na hilo a puni i ako 1825,
a ua huna ua hale la i ke Kai Mimi
1837 Pau ke Kuleona ana o Kaao
malaila, o Apinepine ka mea i
moho malaila a mahi a kukulu
i pale a hana i ka pa, a ka M.
A. 1847; hooni o Kaao no ka Pake

Hoohikiia Opuuni Ua ike
an i keia aina e like loa me ka
Puali, aka, aole he keakea, Ua hoo-
pui o Waalakaicho no ka Apiana
maunua.

1.011613
100 C
Kukana
Hauli
+

Akina Pake

Nov-15 1848

Hoohikiia o Oulu Aolelo mai
ka Ua ike no au, aia i ke Ahupuaa
Piiponua hilo Hawaii. Pahale

Mauiha ko Iunehua Ma Ha-
makua ke Alanni Aupuni Maikai
he Alanni Aupuni, Ma Puna ko
Peli aina. O Akina Aole, aia i
hoohiki i kanaka Hawaii. Ua

hana pono ia keia aia a makai
 i pono no kana wahine kahiko
 Hoohikiiia o Kawaihae Aole
 mai Ua ike au i keia aia e
 like me ko Oulu ike i kai iho mai

4696 Laauohala Nov. 15
 Hoohikiiia o Keann Aole
 mai la Ua ike au aia oia ke
 Ahupuaa o Puna Hele Hawaii
 Mooka ko Lo, Ma Hamakua
 ke Kahawai, Makai Wihenta, Ma
 Puna Alanui pui, Aole paia
 keia aia, eua nae ona hale
 malaila

Apana eua ke kihapai
 Mooka ko Kabinukama, Ma
 Hamakua, ke Alanui Makai
 ke Alanui no, Ma Puna Kahawai,
 hookehi kihapai ua mahi hapaia
 eua no hale ona, pole nae ke pa,

Apana ike Mooka ko
 Waka aia Ma Hamakua ke
 Alanui, Makai ko Lo, Ma Puna
 ke Kahawai.

E kole loi, ua mahi no
 Hoohulu mai kona 1828 Aole na
 keakea.

Hoohikiiia o Papa Aole mai
 Ua ike au i keia aia e like
 laa me ka Keann i kai iho
 mai

5145

Kauniahua

Nov 15

x

Hōshikiia o Kaaloa Ua ike
 au aia i ka ili o Makaeonakila
 Ahupuaa o Pūnehele Hawaii

Apana I Kahuahale, Mauka
 Mo Lo'aina Ma Hamakua Mo
 Keali, Makai Mo Wahine, Ma Puna
 he Auwai a he Alani

Apana II Keamali Mauka
 Mo Kōhōkiki, Ma Hamakua Alani
 Makai Alani, Ma Puna he
 Auwai o Alani.

Hōshiki Kihapai ua māhi
 ia Mo Lo'aina nōna he luna
 māhala o Hōshiki, loa a 1842 hōle
 mea hekaea

Hōshikiia o Keali Aole
 mai la Ua ike no au i ke
 aina e like me ka Kaaloa ole
 ana ae nei

4898

Keali

Nov 15 1848

02009

+

Hōshikiia o Kauniahua
 Ua ike au aia i ka ili o Pūnehele
 o Pūnehele.

Apana I Pahale Mauka
 Mo Pitamona Ma Hamakua Mo
 Kahuahale, Makai Mo Wahine, Ma
 Puna Mo'aina

Ua paa no i ka pa, aole
 nae nōna

Apana II Ili'aina Mauka
 Kōhōkiki, Ma Hamakua he
 Kahuahale, Makai nōna. Ma-

426

Puna ke Kakaowai.
A o kahi kihapai, Ua ma-
ia, aole ke hale No Hooolulu mai
Kona 1826, Aole mea keakea
A oshikiia, Haawai
Ua ike no au i kua aina e like
loa me ka Paauhiahua

19

4972

Kahiwa Nov. 15
A oshikiia, Aheakalani
Ua ike no aia i ka ili aina o
Palahokapala Ahupuaa o Paaukaa
Ailo. ke Apana aina kua
Mauka ko Maa, Ma Homakua
ko Kapahua Makai ke Ka-
kakai, Ma Puna, Muliwai.
A o kahi kihapai e hale,
eua hale me Kahiwa e no Wahi,
e hale Noiu, ke Kuleona hale wale
no ko Maa, loa 1842 Noiu aku
Kona

4735

Maa
A oshikiia o Kuleona
Aole mai la
Ua ike au, aia i ka ili aina
o Wahi Ahupuaa Paaukaa Ailo
Haawai. ke Apana aina
Mauka ko Kalamana
Ma Homakua Kuu, Makai ko
Kapahua Ma Puna ko Kahiwa
Ehoku kihapai ua ma-
ia, eua hale o Maa No Wahi
maui Kona 1847, O Kona wahi

428

Kahiko mai no ia, he hono mai i Pihiki,
Aole mea mana i heahea.

Hooihikiia o Aheakalani
Aolelo mai la Ua ike no au i heia
aina e like me ka Kouheana hoi
ana iho nei.

5111

x

Kaniko
Hooihikiia o Makaula
Aolelo mai la

Ua ike au aia i ka ili aia o
Papahiki Ahupuaa Pauhooa Kilo

Apana I Mahuakale Mauhoo
ko Palapala Hamakua ko Paaoon
Makai he Mahakai Ma Puna
me Awawa

Hooihiki no ona hale malaila
Aole nae i paa i ka pa, hooihiki hoi
kihapai

Ili aia Apana II Hamakalili
Mauhoo he Alouni Ma Hamakua
he Kouhiki, Makai Kouhiki
Ma Puna ko Ahupuaa aia.

Hooihiki kihapai Ua mahia
Ma Pihiki mai kona Ua noho oia
mai he mai Aole mea mana i
hehaea aku ia ia.

Hooihikiia o Aheakalani
Aolelo mai la

Ua ike no au i heia aia
e like loa me ka Makaula hoi
ana ae nei.

4644 Palapala Nov 15 1848
Aoshikiia o Lapae

A olelo mai la

Ua ike au ma i ke Ahupuaa
o Paukaa ili aina o Papaihi Bilo
Hawaii Hooparae ike

Nov 15 1848

4528 Opunui
Aoshikiia o Matakaua

A olelo mai la.

Ua ike au, aia i ka ili aina
o Hanaha Ahupuaa o Paukaa
Bilo Hawaii.

Mauka Alanui Auwani
Ma Hanaha ko Hanaha Matakai
Kahakai; Ma Puna ko Paasae

Aole i paia Keia aina,
hoopahi kuhapai Ua mahi papai,
hua hale ona No Miki onai
pona, he poe Kahiko lathen no
ka aina Aole mea keakea atu
ia ia

Aoshikiia o Ahealani

A olelo mai la

Ua ike au i Keia
aina e like loa na mea a pau
me ka Matakaua hae ana mai
nei

4654 Pahua

Aoshikiia o Ahealani

A olelo mai la. Ua ike au

424
aia i ka ili oina o Waialeale
Ahupuaa Paauka Ailo Lani
Apana I Mauka ko Kalama
Ma Hamakua ko Pupuaka Makai
ke kahakai, Ma Puna ko Mahiwa
A oshiki Kihapai Ua maheia
i hale, eua ona hale, eua o Ku
he ana, aole nae kule ana o Kule ana
malaila

2 Apana II No Koshiki na
palama a pumi, i Kihapai Ua maheia
ia, ke pae kahiko kua no ka oina
aole mea keakea
A oshikia o Makoula
A olelo mai la

Ua ike au i ka oina
o Pahu a e like loa me ka Aheaka
lani kai ona iho nei

4645

x

Paaoa Nov. 15
A oshikia o Makoula
A olelo mai la
Ua ike au, aia i ka ili
o Pahu a Ahupuaa o Paauka Ailo
Lani
Mahiwaale Mauka ko
Maka Ma Hamakua ko Opunui
Makai ke kahakai, Ma Puna ko
Moaniho

Okolu hale o Paaoa, aole nae
i paia, ko lakou oina kahiko loa
mai au ia

A oshikia o Opunui Ua ike au
i kua oina e like me ko Makoula ike

4658 Barenaba
 Hoshikua o Maunai

Aolelo mai la

Va ike au aia i ke Ahupuaa
 o Puno Apana I

Mauka ko Keaka Ma
 Hamakua ko ke honohiki Makai
 honohiki no. Ma Puna honohiki.

Hoakahi Opu kau na ka
 Makuakane o Barenaba i Kanu
 i ka wa o Mo I, a make kana
 makuakane, hoili keia mau ia
 Barenaba, a ka M. S. 1882, ia
 Honolulu, aole Keaka o Barenaba
 ia manawa

Apana I Kumu alani ma
 ke Ahupuaa o Keaau ili aina o
 Kalachina kila Hawaii

Mo ke komohiki na palena
 a puni, Nana no i Kanu, aia no
 ia ia, aole mea kea kea i keia
 Apana Kumu alani

Hoshikua o Paauhahiwa
 Aolelo mai la Va ike no au i
 keia aina i like me ka Keaau
 mai ana ae nei

5021
 x

Pupueha Nov 15

Hoshikua o Keaau

Aolelo mai la Va ike au aia i
 ke Ahupuaa o Puno kila Hawaii

Mauka ko Raomana aina, Ma
 Hamakua ko Kalaki Aina

138

Makai he Kai, Ma Puna he
Kahawai, 4 Ona hale, aole nae he
pa

Apana lua Kihapai

Mauka ko Puhalauro Ma
Hamakua he Alawa, Makai ko
Miller. Ma Puna Kahawai.

E lua Kihapai ua mahiia ko
Hoolulu mai kona o ka apana I
1826, a noi ka Apana lua, aole mea
heakea

Hoshikiia o Papa Aole mai
la Ua like noi ike i keia oina
me ko Heani ike

8069

Haaloii

X
Hoshikiia o Hanuiahira
Aole mai la

Ua ike au, aia i ke Ahupua
o Puna Hale. Mauka ko ke Lono
hiki, Ma Hamakua he Alamu
Makai Alamu Ahupua, Ma Puna
ko Nihalo oina

Aole pa ma keia oina 4 hale
malala, 1 ko Haaloii, 1 ko Pii, 2
ko Hala, he kuleana hale ko
lana malala o Haaloii.

No Bitman mai kona
1843 Aole mea heakea.

Hoshikiia Puupuu Aole
mai la Ua ike au i keia
oina e like hon me ka Hanu-
ahira kai ana ae nei

Paulo

A oshikiia. He hoopii kope
kua, ua hanaia mai i ka la 10 Nov
O Pili no kahi i hooponopono pu i
kua aina

3788

Opu

Nov. 15

A oshikiia o Natupuu

Ua ike no au aia i ke Ahupuaa
Keaiwika hilo.

Apana II Mauka Konohiki
A amakua Konohiki Makai ko-
nohiki Ma Puna Konohiki, he
10 kumu kope a me ka auwai
i hoolimalimaa i na dala he une
\$10. -

Apana I Mauka ko Maano
A amakua he Alanui Makai ko-
nohiki, Ma Puna Konohiki, he 10
a keu kumu kope mataila.

Apana III, Mauka Konohiki
A amakua a Konohiki Makai
Konohiki, Ma Puna Konohiki no
hookahi Kihapai Ohe Ma Paulo i
Kame a me Opu

Apana 4, No ke Konohiki na
palea a puni, i Kihapai kope,
Ua mahia, Aia ma Keaiwika i
pikahi Apana Ohe

Apana alima No ke Kono-
hiki na auwai a puni he Ohe

Apana ono No Konohiki no
apuni na auwai he Ohe

Apana alitau, No Konohiki

no a puni na aoo. ke Ohe
Apona cwahu, no konohiki no a
puni na aoo ke Ohe.

Ohona noho kahiko ana mai
no ia mai ka wa mai o S.T. Ua
keakea ia e ke konohiki a hookoloko
hia i mua o ke Lina Auhau, a
hoihoia mai

Aoshikiia o Paulo. Ua
ike no au i keia aia e like me
ka Wakaupae. Aka, o koiu maue
lina punoi kekahi i Hana. Owanu
no hoi ko Opeu hoohina ke mahe
e ia.

5159
x

Kaupunapua Nov. 15.

Aoshikiia o Heanu
Aolelo mai la. Ua ike au aia i
ke aupunaa o Puno Ailo Hawaii

Mauka ko Waiu, Ma Ha-
matua ke Kahawai, Matuai ke
Kai, Ma Puna ke Kai.

Aoshikiia no ona hale, aole
mae he pa, no Kalaki mai Hona
i ka M. S. 1828. Aole ona mea
mana i keakea.

Aoshikiia o Kaalou Aolelo
mai la. Ua ike no au i keia
aia e like hia me ka Heanu
kai ana mai nei.

6244
Hulana
Laule

Kalakuaiho Hilo Nov. 15
Mus Soana Miskanele
Ua ae aku au ia Kalakuaiho e

noho ma keia pa a Kama Wahine i noho ai manahi. Ma ka
 e like me ka haawi ana a
 Ke aahumanu i keia aina a hilo
 ia makou, a ua waiho aku
 ma ka i ke ma ka palapala
 Kuleana w. Keia Ahupuaa o ka
 o Punahoa. Mai kai a ulu
 a ua ae aku no ma ka i ke
 mea keia mea malama. ua
 aina nei e noho, a ia ma ka
 no ka hooponopono. Aole ma ka
 i mana e hilo loa kahi apana
 o ia aina ia hoi, no ka mea,
 e malama ana ma ka ia aina
 no ke aupuni. Ua ma ka
 iau, o ke Kalakua i ke Kuleana
 no ma ka aku. Aole au i ke
 ke Kaa Kuleana malaila, o ma
 ka ma mea Kuleana nei, Ua
 holo ke ma ka palapala ae like
 me ka Kalakua i ke ma ka
 i na elets apana i ka
 iloko o ma palapala ae like a
 ana paa ke ma ka ina i ke
 la 21 Aprila 1847 o Maaiawa
 ka ike ma ka.

Apana lua o Punahoa e hilo
 Hawaii

Ke oohikia o Maaiawa
 Aole mai la

Ua ike au aia i ke
 ahupuaa o Punahoa e hilo
 Hawaii. Ma ka ke ka Kuleana

Ma Hamanua Hami Anupuni
 Makai Hami Anupuni Ma
 Puna ko John Pukiki aia, Na pa
 i ka paia i Kalakuaioho manua,
 i keia manawa na Butamana i
 pa, i hale ona, No Piipio mai
 kina, ake i Kouka o Piipio no
 Kaacia pa, ake o Kaco Kuleana
 malaila, Ma ka manaa i ka
 Makuahine wale no, No Kalakuaio-
 ho wale ke Kuleana ma ia pa, ua
 lohe pona no au i ke Kouka ona,
 a me Kalakua a me Kapahau
 a me Kalakuaioho a me Josua
 Mochopio a me Kana wahine
 a me Hoanokapu a me Kalakua
 a me Malua a me Kapuni,
 ia ka pa lohe pona i ke Kouka
 a Piipio no Kalakuaioho ka
 basilina o na mea a pau, Ua
 lilo ia W. P. Keli i ke Kouka keia
 pa me ke Kuleana o Kaco, ua
 kuai ia 1846 Oia ka mea Kealia
 Hoohikina o Hamae

Aolelo mai la

Ua ke au i keia aia
 i like loa me na olelo a pau loa
 a ka adawaawa i hae au nei
 manua.

Hoohikina o Kalakuaioho
 Aolelo mai la Ua ae au i Kela
 mau Apama, Okolu Okou ka
 apama au i hoohikina ai. Ua lilo
 ia Kalai mamuli Kouka.

8746

Kome

Aoshikiia, Moanakaole
A'olelo mai la

Ua ike au aia i ka ili aima
o Keowa Ahupuaa o Pohoiki
Puna Hawaii, Ie Pahale

Mauka Ama waiho wale,
Lekina ko Malima pa, Makai
he Kai Ma Koino, Kawawala-
wala, ua paa i ka pa, 1 ona hale,
Noino aku koma 1841 a ke noho nei
no sia malaila, Aole au e kee-
kei aku ia ia.

3698

Moohole

Aoshikiia o Ouanaiaho
A'olelo mai la.

Ua ike au aia i ke Ahupuaa
o Mauhia I'ilo Hawaii, Kolu
kumuu alani, he mau kumuu
Kope hoi, aole paha i 40, aia i
ke Ahupuaa o Puhonua he
mau kumuu Kope he 20, aia i
ke Ahupuaa o Kakaiku he mau
kumuu Kope he 20, Ahupuaa
o Kawaimui i kumuu alani,
oia ke mauua he 10, aia
i ke Ahupuaa o Punaheo I'ilo
Pahale No Keowa mai i kumuu
alani i Kikapai Kope, Luakale
moko 3 kumuu Nino 3 laau Kaa,
O ke Moohole mau Kuleana

maoli Kua, Oka pakale No Ko ana
 ma palana a pumi
 A oshikua o Pahudede A ole
 mai la
 Ua ike au i ka aina ^{Hehooole}
 matae e like loa me ka o Awamama
 hae i hae iho nei

4659
 x.

Papa Nov 15

A oshikua o A eanu
 A ole mai la

Ua ike au aia i ke Ahupuaa
 o Puna Lilo

2. Mooka ko Bilimama, Ma
 A amakua ke kahawai Makai o
 ke Wamama Ma Puna ke Alanui
 Aole Kua aia i paia, aole no ke
 hale mataila

1. Mooka ko Bitimama Ma
 A amakua ke kahawai Makai
 ko Pohaku, Ma Puna ko Wahaole,
 1 kikapai 80 amama ka laa 60 ka laula
 aole nae ke pa Ua Mahiaia lua ona
 hale No A oshulu mai kona 1828
 aole keakea

Apoma Aolu Kahuahale Mooka
 ke Alanui Ma A amakua ke pali
 Makai ke pali Kahuahale Ma
 Puna ke Awa pae Waa, aole i paia
 e hale waa, ke wahi hou mai Kua
 no Hinoole 1845

A oshikua o Aualou A ole
 mai Ua ike au i Kua aia e like
 me ko A eanu ike.

4004

Hale

Hoshikiua o Mahi

Ahelo mai la.

Ua ike no au aia
 i ke Ahupuaa o Waiatea Iki
 Apona aia Mawka o Kialoa
 Iki aia Makai o Aunauau
 wai. Ma Hamakua konohiki
 Ma Puna o Kauhouna iki aia
 4 Kihapai Ua mahuhapa
 ra, eua hale, 1 no Hale, 1 Mahi
 a malalo aku o Hale, ke aia
 Kahiko Keia mai a Moalo mai
 i ka wa o PET Aole mea Kea
 Kea.

Hoshikiua o Kuliinohowai

Ahelo mai la Ua ike au i Keia
 aia e like me ka Mahi hoi
 aia ae nei

2603

Napeahi

Hoshikiua o Maacae

Ahelo mai la

Ua ke au aia i ka iki aia
 i Kialoa akahi Ahupuaa Waiatea
 Mawka ko Kialoa 2 Ma Hamakua
 ke kumu kumu me ka Ulu
 Makai o Aina auauwai Ma Puna
 aia waiho wale no konohiki 4
 Hale 1 o Napeahi 1 o Pakaia 1 o
 Hale o Kauhouna 1 o Kialoa,
 aole pa o Keia aia ke aia Kahi-
 ko mai na kupuna mai

Ua hoohoi
 o Pihaka i
 ke Kuleana
 no Napeahi

441

Keia mai na Kupurua mai i ka wa
i. KI Aole mea keakea
Aoshikiia o Oulu Aolelo mai
Ua ike au i keia aina e like me ka
Kaiaae olelo

4785

x

Nakai

Nov 17

Aoshikiia o Kuahopu
Aolelo mai la
Ua ike au aia i ka ili aina
i Hamahana Waiakea Aole.
Mauka o Kaapua Ma Ka-
makua o Waiakea loko, Makai o
Kuahua Ma Puna aina waiho
wale.

3 Kupaia Hale, aole akaka pona
ina kikapai, lua hale, 1 hale noma
hookahi hale o Kala koloke, ke kule
ona ko Kialakoloke malalo. Nakai,
Pua ake kona aina, i ka wa o
Kaunaha, aole ma mea nana i
keakea

4786

x

Wahimanihoihilo

Nov 17,

Aoshikiia o Kuahopu
Aolelo mai la.

Ua ike no au aia i ka ili
aina i Paeanu Waiakea

Mauka ko Lewi aina Ma Ka-
makua ko Kaunahia Makai no
ko nohiki Ma Puna o Waiakea
ke loko.

3 Kikapai na Mahi kapaia
1 ma hale me kona pua, ke aina

442

Kahiko keia mai a Kalaiope
 mai, Aole mea keakea
 Hoshikiia o Makai
 Aolelo mai la Ua ike mau
 i keia aina e like loa me Ka-
 kuahopu i hai iho nei

8802

Kona

x

Hoshikiia Boronata
 Aolelo mai la.
 Ua ike au aia i ka ili
 aina o Ohualo Waakia hilo
 Maaka aina waiho wale
 Ma Honakua ke aina waiho
 wale Makai Aina waiho wale
 a pela no hoi ma Puna
 Ho. Aina ka loa o keia
 aina, 300 ana ka hula, ke
 aina kanai holoholona, aole pa
 o keia aina, dua ma hae, Ua
 mahi ai no hoi aku kama 70
 Pea mai kin; loa 1843 ia ia a
 me aie Aole mea keakea aku
 ia ia

9198

Poo

Puna Hawaii

Hoshikiia o Melikahi
 Aolelo mai la
 Ua ike au aia i ka ili aina
 o Waawaahale Ahupua o Waa Puna
 Hawaii.
 Aina Aina Maaka Kauhiki
 Ma hilo o Ilika ke ili aina
 Makai o Hamaku ili aina,

Ma Heiwi no Honolulu.

4. 1843.

3 Kihapai hookahi ana hale
aole nae he pa. No Kauhaha mai
Kona 1836 Aole ana mea nana
i keakea

"No ka lōhi loa. Ka mohe
ana, nolaila aole hoike nae."

8503

X

Boamauhaka

Nov 17

o Oshikua o Lewi

Aole mai la

Ua ike au, aia i ka ili aima
i Pōpio Ahupuaa Waiakea kila
ma Hawaii

Apuna aima, Mauka ko
Mauka Ma Hamakua ko Kauhaha
pue, Makai kōi Ma Puna ke
loko Waiakea.

3 Kihapai na mahi Kihapai
aole ana hale No Kauhaha mai
Kona, loa 1843, aole mea keakea

Oshikua o Kahu

Aole mai la

Ua ike au i ka ili aima
i kila loa me na ole a pau a
Lewi i kai iho aia.

9982

X

Lewi o Oshikua

17 Nov.

Oshikua Boamauhaka

Aole mai la

Ua ike au aia i ke ili
aima Paeahu, Mauka kōi
Ma Hamakua ko Apuna Ma
Makai Waiakea Ma Puna ko

Ke amahiai, Apana lua.

Apana i i Paeu.

Ke okahi kihapai ua mahi
hapaia, aole ona hale ona-
laila

Apana lua mauka ke
Apua aima, Ma Hamakua
ke Apua no Makai ke Puikau,
ma Puna ke Hamahia;

Ke okahi kihapai ua mahi
hapaia

Apana Kolu mauka ke
Piopio ili aima Ma Hamakua
ke Apua Makai ke Puikau,

Ke okahi kihapai ua
mahi hapaia

Apana 4 mauka ke
Piopio, Ma Hamakua ke
Apua Makai no Konohiki
Ma Puna ke Iko.

Ke okahi kihapai, aole
hale, aole i Makia no Hea-
wahinenohilo mai kona,
Aole mea heakea ia ia

Ke okahi, Kawahinenohilo
Aole mai la

Ua ike au i keia aima
e like me ka Hamanohaka i
hai iho nei, a noho aku no
hoi kona aima, a e noho
nei i keia manawa.

Aole au e heakea wale
aku ia ia.

5157
X.

Kuauhoku

Awhikina o Makai

Aolelo mai la

Ua ike au, aia i ka ili
aina i Piihiu Ahupuaa o Waialeale
kele Lanihale Eono mai Apona

Apona 1 Mauka ko Kalua
Ma Hamakua o Koloa ke aina
Makai ko Waialeale Ma Puna
ko Piihiu.

Aole kua aina i paia, elua
mai ona hale malaila, ma Kihapai
ma mahi hapaia.

Apona elua. Mauka ko Kihai
ma Hamakua o ka pa
kama o Kihai. Makai ko
Waialeale pa, Ma Puna ko Kihai
aina. 1 Kihapai ma mahi

Apona epelu. Mauka ko
Kane. Ma Hamakua ko Piihiu,
1 kihapai kipi aole i mahi

Apona 4 Mauka ko Kihai
Ma Hamakua ko Kane Makai
no ko no hiki Makai ko Kihai
Eono kipi Ua mahi

Apona 5 Mauka o Alenuo,
ke ili aina Ma Hamakua aina
wale Makai ke aina waiho wale
no. Ma Puna ko Lanihale aina
Aole kua kihapai aole i mahi
ia, aole hale

Apona 6 Mauka aina
waiho wale Ma Hamakua ko

ko Kahalelanu aima, Matakai ko
Kahemui, Ma Puna ko Samuela
aima.

Olua Kihapai Ua mahia
aole hale, No Samuela mai kona
ma Kolia 2, loa 1840. Oua
Apana iha no Piopia, he aima
Kahiko i ka wa o MI mai
Aole mea Keakaa

Looshikiia o Lewi
A olelo mai la Ua ike no au
i kua aima e like me ka Nakkai
kama ana.

4737

Moealoha

Nov 17.

Looshikiia o Barenaba

A olelo mai la

Ua ike no au aia i ka
ili aima i Alenoho Masakua Brito
Hawaii.

Apana I Maauka no Kauhiki
Ma Lamakua ko Wahiue, Matakai
he Alanui Aupuni Ma Puna
kua aima Ua paia kua aima
e hapa. 3 Kihapai o hale owa
loa ia ia 1838 No Matakai
mai kona Aole mea Keakaa

Looshikiia o Kuahopu
A olelo mai la

Ua ike au i kua aima
e like loa me ka Barenaba
kua ana mai

4737
X

Wahine &

A oshikiia o Barenaba
A olelo mai la.

Ua ike no au aia i
ka ili o Alenuho Ahupuaa Waiakea
Kiho. Hawaii

Maauka oina waiho waike
Ma Hamakua pa no ke Aupuni
Makai ke Lanui Aupuni Ma
Puna ko Moaloha

Aole i akaka i au na
kikapai. Ua mahi papaiia, hooka
hi ina hale, No Makai no mai
kono, ke aima kahiko nae mai
ka wa o MoI mai Aole ana
mea nana i Keakea

A oshikiia o Kuahupu
A olelo mai la. Ua ike au i keia
aima e like loa me ka Barenaba
olelo ana mai nei

4737II

Solo (Mahe)

probably intended
for 4738 B.

A oshikiia o Moaloha
A olelo mai la.

Ua ike au aia i ka ili
aima o Alenuho Waiakea Maauka
ke Lanui Aupuni Ma Hamakua
ke pahaku Aupuni Makai
ko Halelau aima. Ma Puna
ko Healawana.

Okolu kikapai Ua anahia
Okona wahi kahiko no nae No
Moalo 'mai i ka wa o MoI

Aole mea keakea. Ua makua a
Lolo. Hosiilina i kona iwahine
a me na keiki lua.

Hosihikiia o Lowi Aolelo
mai la

Ua like kōw ike i keia aima
me ka Mealoha hai ona ae nei

5018

Keawe

17 Nov

Hosihikiia o Kealoha w.

Aolelo mai la

Ua ike au aia i ka ili aima
i Kuahua Waialeale. Maunaka o
Hamahama ili aima Ma Ha-
makua su kōwhiki Ma Puna
ko Nakaia.

Elua Kihapai Ua makua
aole nae he hale. No mana ke
kona aima 1839 loa 1840 Aole
mea keakea

8854

Keawe

Hosihikiia o Lowi

Aolelo mai la.

Ua ike au i keia aia
i ka ili aima Piipio Waialeale. Hele
ma Hawaii Elima Apana o
keia aima

Apana Pahale Maunaka ko
Kauhi Ma Hamakua Kona no,
Makai ko Hamahaka, Ma Puna
Mōhōuli he loko, 1 Kihapai, 1
hale, Ua hapa ka faa i ka fa

2. Apana lua.

Mauka he alanni na
Kehuamasa Ma Hamakua no ke
konoiki, a pela no makai. Ma
Puna ko Kauhuni, hoo kahi kaha
pai ua mahia, aole i paia

3. Apana Kolou Mauka ko
Punahou aima Ma Hamakua
ko Koaama, Makai ko Kuahou,
Ma Puna ko Konoiki

4. Apana Mauka ko Kua-
hou Ma Hamakua kona no,
makai ko Kauhuni Ma Puna ko
Koaama. 3 Kihapai ua mahi
hapaia.

He aima kahiko mai no
kua mai kona mau kupuna mai
ia ka wa o Keamehaneka I, aole
mea heahea.

Ashikiia o Kuahou Aolelo
mai la. Ua ike no au i kua aima
e like loa me ka Lewi hoi ana
iho nei.

4969

x

Palama

16 Nov-

Ashikiia o Palapala Aolelo
mai la

Ua ike au oia i ka ili aima
i Kapoho Ahupuaa Paukaa hilo
he Apana aima

Mauka aima waha wale, Ma
Hamakua pela no. Makai ko Maa
a me Kauhukua Ma Puna
he Kahawai.

Aole pa o keia aina, aole hiale,
 eua kikapai ua mahia, he pae
 kohiko loa lakou mai ~~ma~~ maku
 mai i ka wa o M.I., aole mea
 heakea.

Ke oshikua o Poulou, Aolelo
 mai la Ua ike au au i keia
 aina e like loa me Palapala
 hai una mai

4786

Kalona 16 Nov.

Ke oshikua o Mailou

Aolelo mai la Ua ike au aia i ka
 Ahupuaa o Punes hilo

Mauka ko Pahaku aina
 Ma Hamakua he kahawai Matakai
 ko Himo aina Ma Puna he kahawai
 a me ko Waiomau.

Aole i paia keia aina, eua
 hale maloko, hookahi hale o Kalona,
 #1 o kona makuakane, hookahi
 kikapai.

Ua mahi ponoia keia aina
 he aina kahiko mai na Kupuna
 mai a kona mau makuakane, a ia
 ia i keia manawa, aole mea
 mana i heakea

Ke oshikua o Kamehameha

Aolelo mai la

Ua ike au i keia aina e like
 me ka Mailou olelo una mai
 me

Kali iki a hiki mai o Lo, alaila,
 hoooponopono hou.

2327
X

Barenaba

Aoshikiia o Nakai

Aolelo mai la Ua ike au aia i ka
ile oina Kaliki Ahupuaa Maakea
Bilo. Hawaii

Pa oina, Mauka he pa no
ke aupuni, Ma Hamakua he ili
oina o Alenoho Makai o Kulea Ili
oina Ma Puna oia no

Ua paa ka kapa o Kua oina
i ka pa, e no hale, eua hale o
Barenaba, i no Samuela, i no Kealo-
mikai, i no Puhulu, i no Kukanaha,
oia na mea hale.

A opanee a ka poalua la 21
o Nov. 1848.

2327

Barenaba

21 Nov

Aoshikiia o Nakai ka makuha

kane o Samuela Aolelo mai la

Aole he kuleana o Samuela i
loko o ke kuleana o Barenaba ma
Bilo.

Aoshikiia o Keaumaka Aolelo
mai Aole kuleana o Kealomalikai
loko o ke kuleana o Barenaba ma
Maakea Bilo.

Aoshikiia Puhulu Aolelo
mai la, Aolelo mai la, Aole ike
kuleana i loko o ka kuleana o Barenaba
ma Maakea

Aoshikiia o Kukanaha
Aolelo mai la, Aole ike kuleana ma
o ke kuleana Barenaba.

452
2338

Panuelā

21 Ok.

Hōhōkīia Barenaba

Alelo mai la

Ua ike au i kua aia i
ka ili aima o Kōleāki Waiākea
Ailo Hawaii.

Ma nka Alonho he ili aima
ma Hamakua ko Nuahōpu aima
Makai o Kōleāki he ili aima,
Ma Puna o Maliki ili aima.

Aole i paia kua aima 2 mo
aima, aole hale, No Kapuaakuni
mai kona 1847 aole mea keakea

Hōhōkīia o Nako Alelo
mai la Ua ike au i kua aima e
like me ka Barenaba alelo

Ke spane a hiki mai ka
mea keakea

Oka Apana omua o kua
kuleana, aia ma ka helu 4569 aole
he kuleana.

2274

Kapuaakuni

Hōhōkīia o Barenaba

Alelo mai la

Ua ike au aia ma kahi i
kapuaia o Pūainako ma Waiākea
Ailo Hawaii

Ma nka aima waiho wale,
pela no ma Hamakua Makai
he Alonui, Ma Puna aima waiho
wale

Ua paa ka hapa o kua aima
i ka pa, aua ona hale, No

Barnabua mai kona, he kairua
ana ia no Mahakapela.

Hoshitua i Piliua Aolelo
mai la. Ua ike au i keia aima e
like me ko Barnaba ike i hai ae
nei ia kakou.

2276

Houho

21 Nov.

X

Hoshitua i Namaha Aolelo
mai la

Ua ike au i keia aie i Pihonua
Ampuaa Heilo Hawaii, Aole maopopo
ka ili.

Maauka ko ka poe Akakorita, Ma
A amakua he alama pui i Hauka
Makai ko Olu aima. Ma Puna ko
Kakala aima.

Wai akou kona aima, o keia
aima no ia, he wahi na na lū i mahi
a haawi mai rae, a haawi aku au
ia ia 1837. Ua holo ha nona, he hapa
ka ipaia, aole mea keakea.

8811

Hilise

21 Nov.

X

Hoshitua i Maaukai Aolelo
mai la

Ua ike au aia i ka ili aima i
Puaala Ampuaa Waialea ma
Heilo Hawaii

Apana aima keia Maauka aima
wahi wale pua no o Hamakua, a
makai a ma Puna no hoi.

Aole pa o keia aima ua mahia
mai, aole ma hale. Wai a me haku

makua kane aku kona 1846
Aole meakeakea.

Hoohikua o Maui. Aolelo
mai la. Ua like hoi ike i kua
ima me ko Nawakai

5705 Napabukula 21 Nov-

Hoohikua o Laae
Aolelo mai la.

Ua ike au ua i ka ili ima
Aupuna o Pannahawai, he
Apana ima kua. Mawka ka
pa bipi a Bitman, Ma hama-
kua he alama Aupuni Makkai
ko ka pae Pake. Ua Puna he
kahawai o Kukuau.

Aole i mahi o Napabukula,
aole no hoi kukuau hale, Aole
maopopo iaia ia no ia ia, Ua
lohe i kua wa, ua hoi no i ke
hoohiki, na Mawka no i hoi-
hoi i ka M. S. 1847, a ua lohe au
i kua la, Ua hoihoi aku o Na-
pabukula i ke hoohiki

Apana lua.

Hoohikua o Manama Aolelo
mai la. Ua ike no au i kua
Kulana he siaio. I ka wa o Kona
matuakane, Aole au i lohe ua
hoihoi o Mawka ia Bitamana,
hale au a ninau, Aole no hoi
i ka Napabukula, I kua la ke
lohe nei au ua hoihoi no laua,
molaila maopopo ale ia, aole

See Count
Ch. 1.601
Kau.

kuleana o na kiki la.

Meoni Ina Pake.

Ua lohe pono au i ko Moanuka ho-
hoi ana i kahi au i Kame mua ai
1847. Ua Moanuka no i hoi mai
iaiu. Ua hoihoi aku nei au i ka
aina ia Pitamana, a hele no au
a ninan ia Pitamana. Ua hoihoi
mai o Moanuka ia ue, ae mai ia,
nolaila hoolimailima au me
Pitamana no ia wahi, a make o
Moanuka, kuai au i ka ai. Hea-
pahukula ma ka Apuna ana e
hooi nei, no kuu makemake i
kaawale ma kela, ae mai no o
Kafahukula hoohahi no, hele ma-
ua me Pahukula ia Pitamana, a
olelo aku no, i hoihoi mai nei no
au i kela kikapai a maua me
Meoni Ina i kuai ai i emi mai
ka auhau o ka makapiki.

Ua lohe no au i ko Pitamana
ae ona aku ia ia, i aku au, ke
mahi ai nei au ma kua wahi,
ae mai no ia, nolaila, aole ke
kuleana o Kafahukula, ua lilo
kona kuleana i ke kooohiki, aole
ma keakea.

Hoohikiia o Pitamana Aolelo
mai la, Ua hele mai o Moanuka
saiu e like me ka olelo a Meoni Ina
Ua hoihoi mai no sai. Ua like
ho me ka Meoni Ina, a ke hoole
nei au, aole ma kuleana.

1709

+

Haaloia

21 Nov.

A oohikiia o Kaahakaala
Aolelo mai la

Ua ike au aia i ka ili
aina o Aueaina Ahupuaa o
Tonahawai i Kila, ke apana
aina paha.

Maauka ko Keoni Ina
Pake ma Lamakua ke alanui
Makai ko Aikane aia ma
Puna ke kahawai.

Ehohu kihapai, 1 hale 2
hale noho, 1 kupapau, 1 hale
prohibihi, no Kamaha paha,
no ke aupuni paha

Ua paa ka hapa o kua
aina i ka pa no Kapahukua
mai kona ka hoaitina o Kamaha,
loaa kua wahi ia Komaha i
kona wa i hemo ai o Waialua
1839. No Kealaauhoanaoia mai
kona, ia ke Komahiki eha o Tona-
hawai. Ua maui o Kamaha
ma ia wahi a ua haawi i kona
man kanaka Malaila u hiki
i kua wa, ake ma Keakea.

A oohikiia o A nae Aolelo
mai la.

Ua ike au i kua aina e like
me ka Kaahakaala i hoi ae
nu ia euhou.

Hoshikiia. Meaomi
Aolelo mai la.

Ua ike au aia i ka ili aia
o Koola Ahupuaa Waialeale kila
Hawaii.

Mauka kii pa, Ma Hamo
kua ko Paronaba pa, Maka kona
no, Ma Puna ko Tumuia.

Ua paa no ka kapa i kua
aia i kapa, 3 hale maloko, 1
hale nona, hoshikii nona, 1 hale
no Palau, he mau kuleana hale
ko maua.

Apana e kikapai Mauka
ko Kukailo Ma Hamo kua ko
Paronaba, Makai ko Tumuia,
Ma Puna, Waiuli ili aia, hoshikii
hi kikapai.

Apana 3. Mauka. Upelea
he aia Ma Hamo kua o Aheho
aia Makai ko Puhulu aia Ma
Puna aia waiho wale.

Hoshikii hale madala, Aole
i mahia ka aia, he wahine
kahiko no kua no kua aia mai
ka wa mai o P.I, aole mea na-
ma i hea ka

Hoshikiia. Bekapa Aolelo
maia

Ua ike au i kua aia i like
ha me ka Meaomi Puna aia
mai nei.

5025

Wanikoikiiki

Aoshikiia o Keahi

Aolelo mai la.

Ua ike au aia i ka ili
 aina o Pūhau mo aina i
 Mokuilapua Kila

Maauka kōnōhiki Ma
 Aama hua he kahawai, Ma-
 kai o Pūhūli he mo aina Ma
 Puna he alanui.

Aoshiki Kihapai ua onohi
 hapaia, kōkahi hale onoa, aole
 nae i paia, he pae kahiko no
 Keia no ka aina mai ka wai
 mai o Pūhūli he Keia.

Aoshikiia o Keahi
 Aolelo mai la

Ua ike no au i keia aina
 e like la me ka Keahi i kai
 iho nei.

5103

Kamaka

Aoshikiia o Keahi

Aolelo mai la.

Ua ike no au aia i ka ili
 aina o Pūhau mo aina o Kua
 kamaka.

Maauka ko Pūhūwai Ma
 Aama hua he alanui Pū Ma-
 kai he alanui hale Ma Puna
 he kahawai.

Aoshiki Kihapai i Mahe hapaia
 e hale onoa, he pae kahiko mai

149

lakou mai ka iwa o He Iona
A ole ma mea mana i keakea.
A eshikiia o Heiikauai
A olelo mai la.

Ua ike no au i keia aima
e like loa me ka Heahi man
olelo i hai mo au.

4788

x

Nov 22

Kakai
A eshikiia o Heahi
A olelo mai la

Ua ike, aia i ka moa aima
o He ali i Piihan mauka no
He anihikiaki Ma Hanakua
he kahawai Makai, Piihan
he aima Ma Puna he Alomui

He kahi kikapai ua mahi
hapaia, he kahi ona hale, he poi
kahi no lakou mai ka iwa o
He amehameha.

A eshikiia o Heiikauai
A olelo mai la

Ua ike no au i keia aima
e loa no me ka Heahi hana
mai nei, pda no keia ike.

4978

x

He anakakai
A eshikiia o He amehameha
A olelo mai la. Ua ike no au aia
ma ka ili i Aole Ahupuaa o
Papaheke He.

Mauka he Alomui Ma Ha-
maku he kahawai Makai he
Kakai Ma Puna he kahawai,

Hōkahi kihapai ua māhu
 hapaia, hōkahi no hale mona,
 he pae kahiko kūia i ka wa o H-
 Aole mea keakea.

Hōhikiia o Heahi
 Aolelo mai la Ua ike no au
 i kūia aima e like loa me ka
 Hanakakai

4977

+

Hoheuanakahi
 Hōhikiia o Hanakakai
 Aolelo mai la
 Ua ike no au aia i ka ili
 aima i Mōkīhana Pāpāihon
 Pūlo Kōwāi.

Maaka Kōnshiki Ma
 Hōamākua o Mōkīhana e ili
 aima Makai Kahakai Ma Pama
 o Akiwi he ili aima

Hōkahi kihapai Ua māhu
 hapaia e ona hale malaila, he
 pae kahiko kūia mai a H-
 mai Aole mea keakea.

Hōhikiia o Heahi
 Aolelo mai la Ua ike au i kūia
 aima e like meka Hanakakai
 i olelo mai nei

4563

+

Waimaka
 Hōhikiia o Hoainoa
 Aolelo mai la
 Ua ike au aia i ka ili
 aima i Kūpōhaku ma Hīkala

Isle Hawaii

186

Ma nāka he auwai ma ha-
makua he Alunui pūi Ma akai he
Auwai. Ma Puna he kahai, hōka
hi Kihapai ua mahi hōpaia, 1 hale,
he aima kahiko kua mai ka wa
o M.T. No kona mau makua mai
kōna Ape Keakea.

Ashikīia o Kūheona Aolelo
mai la Ua ike no au i kua aima
e like me ka Hoainoa hāi ana
mai nei

4782

X Kūhi

27 Nov.

Ashikīia o Kūhi Aolelo
mai la

Ua ike au aia i ka ili aima
i Halekane Pūkaa ma Isle
Hawaii 1 Kihapai.

Ma nāka ko Kōmūmū aima
Ma Kūmakua o Pūhāhōc aima
Ma akai he Alunui Ma Puna
he Kahawai

Ashikīia Kihapai Ua mahi
ia ana ona hale Ua pā hōpa
i ka pa, he aima kahiko no kona
Pūnaku no kona i kua wa, Aole
au e Keakea hōnaku.

4992

X Keaki

Ashikīia o Kūhepo no
Aolelo mai la

Ua ike au aia i ka ili aima
Kāhiki Ahupuaa Pūpūhau Isle

He wahi kikapai Mauka o
 Hoanueni Ma Hamakua o
 Pohohoe aia. Makai he
 wao aia o Kahale Ma Puna
 he kahawai.

E Kikapai ua mahaia
 e ona hale, he aia kahiko kua
 mai ka wa o Iki Aole ona
 mea nana i keka.

E oshikia o Kukauai
 Aolelo mai la Ua like kou
 ike me ko Mulipono.

4991

Kukauai

22 Nov.

E oshikia o Heahi
 Aolelo mai la.

Ua ike au aia i ka wao
 o Kahale Iki o Pihau Ahupuaa
 o Mauka Kou aia
 Ma Hamakua he Alani Ma-
 kai ko Hoanua Ma Puna he
 kahawai.

He kahawai he Apuna
 wao, he wahi i maopopo, aole
 na kikapai, Ua maha hapai
 aua ona hale, aole nae he
 pa, he pa kahiko kua mai
 a Iki mai.

E oshikia o Mulipono
 Aolelo mai la.

Ua ike no au i kua aia e
 like loa me ka Heahi hai ana
 ana mai nei.

4993
X

Moekua

Hookikiia o Heahi

A olelo mai la.

Ua ike au aia i ka Moo
aina i Mataloua ili i Pihau
lele Hawaii.

Maauka Waikaloa aia Ma
Aomakua he Kahawai Makai
ko Huikouai Ma Puna he
Alouai

Hookahi Kihapai ua mahi
hapaia, eua ona hale matala, he
pae kahiko kua i ka wa o ~~He~~ Aole
mea Heaka.

Hookikiia o Huikouai, A olelo
mai la

Ua ike au i kua aia e
like me ka Heahi hai ona ake
nei ia oukou.

5210
X

Mohepa

Hookikiia o Heahi A olelo

mai la

Ua ike au aia i ka ili o
Pihau Moo aia o Waikaloa Ahu-
puaa o Papekou lele.

Maauka aia waiho wale, Ma
Aomakua he Kahawai Makai
ko Moekua Ma Puna he Alouai
pui

Hookahi Kihapai ua mahi hapaia
Hookahi ona hale, he pae kahiko
kua notaila Aole Heaka.

464

Hoohikiiia o Pihipono Aolelo
mai la Ua ike no au i kua
aina e like me ka Meahi
hai ana mai nei

4976

Kauhupono

22 Nov.

Hoohikiiia o Meahi.

Aolelo mai la. Ua ike au aia
i ka mo'oi aina i Pihuhale ili
i Pihau ma Pihakoa Kilo
Hawaii

Maauka no Konoohiti
ma Hamakua he Alasui
Makai Koi uina, Ma Puna
he Kahawai.

Hoohikiiia Kihapai ua mahi
hapaia, hua hale nona, aole i
hapaia, he pae kanaka kahiko
no lakou mai a Ho

Hoohikiiia o Kauhikauai
Aolelo mai la. Ua ike no au i
kua aina e like me ka Meahi
mau aolelo i hai ae nei.

4979

Kauhau

Hoohikiiia o Meahi

Aolelo mai la Ua ike au aia i
ka ili aina Pihau mo'oi aina o
Opukupukupu Kilo.

Maauka no Keku a me
Kauhapa Ma Hamakua he
Kahawai, Makai he Alasui,
Ma Puna he Alasui pui
i Kauhapai ua mahiia

465

Sua ona hale, he pae Kahiko no
kua no ka aina mai ka wa mai
o Keamohamoha I.

Hoohikiia, Mookanai
Aolelo mai la, Ua ike no au i
keia aina e like me ka Aeahi
olelo ana mai nei.

1333

x

Kalolo

22 Nov.

Hoohikiia, Kamukunai
Aolelo mai la Ua ike no au aia
i ka lii aina Alunoho Ahupua
Warakia Lilo.

Apona I Mautka ko Kahue
aina Ma Kamakua ko Waiomao
aina Maki ko Kahakawai Ma
Puna ko Kaluakine.

Hoohikiia Kihapai ua maki,
aole nae i paia, aole hale, no
Keaiana mai kona 1840 aole mea
keakea.

Hoohikiia o Pupuhi Aolelo
mai la Ua ike no au i keia aina
e like me ka Kamukunai mai
olelo iho nei.

1335

x

Kahakawai

22 Nov.

Hoohikiia, Kamukunai
Aolelo mai la, Ua ike au aia i ka
lii aina o Alunoho Warakia Lilo
Kawaii.

Mautka ko Kahue aina, Ma
Kamakua Kukuai I Maki
ko Manu aina Ma Puna ke

Kahawai, Kalama ka inoa
 i kuhapai ua mahia, ua
 paia no, No Hanama mai
 kona 1840 Aole mea keakea
 Aohikiia, Pupuhi
 Aolelo mai la Ua ike au i
 kua aina i like loa me ka
 Hanokumuale.

4970 Pohuna

Aohikiia, Nakupuni
 Aolelo mai la Ua ike au i
 i ka ihi aina, Makakiloia
 Tuoopahu Silo

Apara aina Mauka he
 Alani, Ma Hamakua he
 Kahawai Makai he Kahawai
 Ma Puna he Konohiki

Iua kuhapai Ua mahia
 Aole nae he pa, wale hale No
 Kahikona Polapola mai kona
 1834 Aole keakea

Aohikiia, Maluae
 Aolelo mai la Ua ike no au
 i kua aina i like me ka
 Nakuapuni kai ana

Aohikiia, Marwaha Konohiki
 Aolelo mai la Aia no iana,
 wale au i keakea, wale ou ku-
 le ana, o Samuela ka mea
 kuleana, ua kona makuakame

23 Nov.

4703B

Aoka

x

Aoshikiia o Meheula, ua
ike au aia i ka ili aia o Nukui
amiani Pounahawai Silo.

Maauka koe aia Ma
Aomakua ko Aue aia Ma-
kai konohiki Ma Puna he ka-
hawai.

Aoshiki kikapai ua ma-
hi hapaia, hoshiki ona hale
he aia kahiko loa mai kona
mai na kupuna mai o kana
wahine.

Aoshikiia o Kalua Aolelo
mai la ua ike au i kua aia e
like me ka Peleula.

23 Nov-

4703C

Aue

4704B

x

Aoshikiia o Meheula
Aolelo mai la.

Ua ike au i kua aia
i ka ili aia o Nukuiamiani ma
Punani Silo.

Maauka koe aia Ma
Aomakua he Auawa Makai
he konohiki Ma Puna ko Aoka,
hoshiki kikapai Makai hapaia
Aue hale he poe kahiko kua
no ka aia.

Aoshikiia o Kalua Ua ike
au e like me ko Meheula. "Aole
pono ka palapala hoiu a ma koe"

448

i na luna hoana.

Nov. 23 1849.

4705B

Maui

x

Hooihikiia o Mchula
Aolelo mai la. Ua ike au aia
i ka ili oina o Kouhukala
Ahupuaa o Tumoni he Aa-
na oina.

Maui ko Kahaku Ma
Kamaka he Alohi Makai
ko Kaulaonohai Ma Puna
he Awawa.

1 Mchapai Ua mahia,
aole hale, he pae Kahiko no Kua
no ka oina mai na makua mai
Aole ma keakea.

Hooihikiia o Lue Aolelo mai
la Ua ike no au i Kua oina e
like me ka Mchula hui ana mai
mei

4706 B

23 Nov

Maui 5

Hooihikiia o Mchula
Aolelo mai la Ua ike no au aia
i ka ili oina o Kouhukala Tumoni
Aole Hawaii

Maui ko Kahaku oina
Ma Kamaka he Alohi Makai
ko Kaulaonohai, Ma Puna ko
he Awawa.

Hooihikiia Mchapai Ua mahia

469

Sua hale, he pae kahiko no Kua
mai na makuā mai.

Hōshikiia o Kalua Aolelo ma
la Ua ike no au i Kua aina e like
me ka Mēhula.

23 Nov. 1848

Ololau

Hōshikiia o Mēhula. Ua
ike au aia i ka ili aina i Kauhila
hala Puumoi Hilo

Mauka no Kaluanohai
Ma Hamakua he Alanui Makai
no Kalua aina Ma Puna he Awawa
waiko wale.

1 Kēkēpai Ua mahia dua
hale no kona makuāhonowai no
Kalua aku kona aole mea nam
i keakea.

Hōshikiia o Kalua Aolelo
mai la Ua ike no au i Kua aina
e like me ka Mēhula.

23 Nov 1848

Kauluanohai

Hōshikiia o Mēhula
Aolelo mai la Ua ike au aia i
ka ili aina i Kauhila Puumoi
Hilo Hawaii

Mauka no Kaana Ma
Hamakua he Alanui Pi Makai
no Ololau Ma Puna no Awawa

Mo Kalua aku kona 1838
1 Kēkēpai mahia o hale o Kalua

4707B6

X

4708B

X

malaila Ake mea keakea
 Hoshikiia o Kalua Aolelo
 mai la. Ua ike no au i kua i like
 me ka Moku

1709 B

23 Nov

Mahale

Hoshikiia o Moku Aolelo
 mai la. Ua ike au aia i ka ili
 ama o Annawoi Puumi hila
 elua Apana.

Apana aia Apana hale
 mauka ko Kaowiloo Ma Hamakua
 he ilima kupapau Makai
 konohiki Ma Puna he kakawai

Hoshikiia kikapai ua mahia
 aole hale malaila.

Apana Mahale mauka he
 pali Ma Hamakua he kakawai
 Makai kakawai Ma Puna he ili-
 ma kupapau

Aole kua wahi i paia, 2
 hale no Moku, 2 hale o Kekukakiko
 2 hale o Kaowiloo hoshikiia hale
 ona 2 o Mahale, he 18 Pini iloko
 o ia Apana no ke konohiki, he
 wahi kakiko mai kua mai na
 kupuna mai.

Oke kuleana o Kelafee
 ma ka hale wale no

Hoshikiia o Kawaaikialoa
 Aolelo mai la Ua ike au i kua
 i like me ka Moku.

471
23 Nov.
471

471

471
23 Nov.
471

471

471

471

471

471

471

471

471

471

471

471

471

471

ko Heaemakali aia Makai
no Konohiki Makai no
Mehenu aia i Kikapai Ua
makaia, aale hale.

Oka Apana mua Waiakea
loaa 1847 no Kamakahi Oka lua
Heaau loaa 1842 no Mehenu
Aole mea kaaka.

Hoshikiia o Kahaloahu
Aolelo mai la Ua ke no au i keia
aia e like me ka Kapuaa kai ana
mai nei

Nov 23.

Kahaloahu probably 110.18 B.

Kahaloahu
name

Hoshikiia o Kapuaa
Aolelo mai la. Ua ike au aia i ka
ike aia o Kamakawili Isonakawai
kilo Hawaii

Apana Kahale Mautka he
alanui Aupuni Ma Laniakua
Konohiki, Makai he Kahawai Ma
Luna ko Kahawai pa.

Ua Kikapai Ua makaia
aia hale makaia, hookahi hale
o Kahaloahu, eia no Kona Joe no
Paakawa mai Kona 1843, ke ike
nei no ia makaia

Hoshikiia o Dewakewa
Aolelo mai la Ua ike no au i
kua e like me ka Kapuaa

3872

Pike

X

Hosohikiia o Papa Aolelo mai la. Ua ike no au i ka ili oima o Alenukaiwaihekeheke

Mauka Alanui Ma Hamakua ko Siko Makai he kahawai Ma Puna he konohekeheke

Elua kihapai ua mahi kapaia, aole hale, no Hoani mai kona, aole mea keakea.

Hosohikiia o Puaa Aolelo mai la Ua ike au i keia oima e like me ka Papa.

23 Nov

4776

Kahu

X

Hosohikiia o Puhii Aolelo mai la. Ua ike au oia i ka ili oima ma Hukuiamalolo Pahoahekeheke Hawaii.

Mauka konohekeheke Ma Hamakua he auawa Makai he hale hula, Ma Puna he Alanui.

Elua no kihapai ua mahi kapaia, elua no ona hale, o kona oia kahi mai no ia i ka wa o Hamakuahekeheke Aole mea mana i keakea aku.

Hosohikiia o Puhii Aolelo mai la. Ua ike no au i keia oima e like me ka Puhii

474

23. Nov 1848

4734

Maha

Hooihikiia o Nuhii Aolelo
mai la Ua ike au aia i ka ili
aina o Kaalanamoa Pae-pae
Kaala Hawaii.

Mauka aina waiho wale
Ma Kaamaka Pae-pae Makai
he Awawa, Ma Puna he awawa
no analaile.

Eua kiihapai ua mahi
hapaia eua ana hale, aole nae
he pa, he poe kahiko kua no
ka aina, aole keakenia.

Hooihikiia o Nuhii Aolelo
mai la Ua ike no au i kua
aina e like loa me ka Nuhii.
hau ana mai nei.

23 Nov 1848

8884

Kawaakialoa

Hooihikiia o Mahale Aolelo
mai la Ua ike au aia i ka ili
aina o Waikii. Kalasa ma Kaala
Hawaii.

Mauka he Alani Ma
Kaamaka Alaalaa he ili aina
Makai Konoohiki Ma Puna Kono-
hiki no.

Hooihikiia kiihapai ua mahi
eua hale ona, he aina kooilina no
hana mau mau mai.

Hooihikiia o Meehala Aolelo
mai Ua like kuu ike me ka Mahale

23 Nov

4703

9 Kanaka
ma Kua
Hele

Meheula

Aoshikiia o Aue Aolelo mai
la Ua ike au aia i ka ili aima o Ku-
kuaniani Puumoi Hilo Hawaii
he Apana aima

X

Mauka konohiki Ma Sa-
makua Hui aima Makai ko Aaka
aima Ma Puna.

I Kihapai ua mahi hapaia
hokahi hale ona, aole nae he paia
No Aaka mai hona 1835, a ke noho
nii no ia malaila.

Aoshikiia o Malua Aolelo
mai la Ua ike no au i kua aima
e like ko Aue ike.

23 Nov.

10164

Mohe

X

Aoshikiia Kasonohielua
Aolelo mai la Ua ike no au i kua
he ili aima oka o Malaciki ka insa
Hilo Hawaii.

Aole pono kua e lilo i kule-
ana wana, aka, ma kahi a kona
hina i mahi ai ka pono.

Mauka o Luua Ma Sama-
kua he kahawai Makai konohiki
Ma Puna konohiki.

Hokahi kihapai Ua mahiia
aole nae he hale, he aima kahiko
loa kua mai na makuu mai

Aoshikiia o Kahale Aolelo mai
la Ua ike au e like me ko

Wasmohua kai ana mai nei
ia kakou.

23 Nov.

Makua Kane

Hoolikua o Puaa Aole
mai la Ua ike au aia ma Puna-
hwa Hills Hawaii a o kahi
kihapai

Mauka ko Laimana a
pela no ma Hamakua Makai
ko Kaiho a me Lanai Ma Puna
ko Kapahi aia.

A o kahi kihapai Ua mahi
hapaia, hoo kahi no ona hale malaila
a ke noho nei no ia malaila No
Umea mai kona 1835 aok mea
nana i Keakea

Hoolikua o Kalanainui
Aole mai la Ua ike ma au i Keia
aia a like me ka Puaa kai ana
mai nei

24 Nov.

Vailina

Hoolikua o Kalanainui
Aole mai la. Ua ike au aia i ka
ili aia o Kupahua Ahupuaa o
Laa Puna Hawaii o kihapai
hoo kahi no Apana

Mauka no Koonohiki Ma
Hilo no Koonohiki Makai Koonohiki
no Ma Lanai no Koonohiki

11057 B

Kulana
maile

+

5730 C
Kulana
maile

Olina kihapai ua mahi hapai,
ono hale, olina hale no, ^{na} Hauhuki
ke ono o ka hale, noho akua ia malalo
. Kailima, a oia no malalo.

Apona lua i ka li aina i
Waiuli. Mawka ko Kailima aia,
Ma Lilo no konoiki a pala no
makai a ma Lilo.

Hookahi kihapai ua mahia
ole hale, he poe kahiko lahou nolaila
i ka wa o Koomohouha. I Aolelo
mai, Aale mea keakea.

Hookahia o Hauhuki Aolelo
mai la Ua ike no au i kaia aia
e like loa me ko Malamaia ike
i kai iho nei.

4972

x

Moupololi

24 Nov

Hookahia o Kahiwa Aolelo
mai la Ua ike au aia i ka li
aina i Kalaciti, Kairiiki ke
Ahuapuaa he kihapai

Mawka ko Kama aia
Ma Kamakua he pali Makai ko
Kahawai Ma Puna he Kahawai, hoo-
kahi kihapai ua mahia, ole hale,
No Kama mai kona 1846.

Apona lua Pahale Mawka
aia i ka li aina i Moupololi Ahu-
puaa o Alae, Mawka he pali Ma
Kamakua he Muliwai Makai
Kahawai Ma Puna he pali

Aole paia keia, hookahi no ona
hale malaila, a ke noho nei no
cia malaila, he wahi keia no
kono mau makua mai i ka
wa. **HE** aole keia ia

Hoohikika o Uuniloi Aole
mai la Ua ike no au i keia aina
i like loa me ka Mahiwa

4968

Kouheana

Hoohikika o Mahiwa

Aolelo mai la Ua ike auia i ka
ili aina i ka Alahale Pankaa
iilo Hawaii. 3 nae Apana, 2

Apana kahualale, 1 Apana aina,
1 Apana i kihapai me ka hale
Maauka Kouhiki Ma Hamakua
Kouhiki Makai he Alani Ma
Puna he Alani, 3 kihapai 2 hale
nona me kona poe Ua mahia

Apana lua Maauka Kouhiki
Ma Hamakua he Kahawai Makai
he Kahawai no Ma Puna he
Kahawai no, hookahi kihapai Ua
mahia, aole hale.

Apana ihu, kahualale i Kahawai
no Kouhiki na pihana a puni,
aole i paia i hale halau nona, he
poe Kahiki lakou mai kona poe
Makua mai i ka wa. **HE**

Hoohikika o Kupuloli Aolelo mai
Ua ike au i like me ka Mahiwa

4578

Ikaika

X

Hoohikiia o Kowaa Aolelo
mai la Ua ike au aia i ka ili aia
o Kalaiiki Kihala Silo, Hawaii I
mae Apana Kihapai.

Apana I Mounka o Konohiki
Ma Hamakua he pali, Makai he
Kahawai Ma Puna Konohiki.

I Kihapai Ua mahia, 2 hale
hooakahi hale nona, 1 hale no Ka-
wewehe malalo aku o Ikaika, aole
keia wahi i paia.

Apana II Mounka ho Konohiki
Ma Hamakua Konohiki Makai
Konohiki no Ma Puna au na
Konohiki no.

Hooakahi Kihapai Ua mahia
aole hale, Ua hewa kona palapala i
hospii ai i ka ili aku, Noie ake
no kona, aole mea keakea.

5106

Kihapai

X

Hoohikiia o Keono
Aolelo mai la Ua ike au aia i ka
ili aia o Moiaa Silo Kowaa
Apana aia

Mounka Konohiki Ma Ha-
makua he wela pali Makai he
Konohiki Ma Puna he Kahawai.

Ua kihapai Ua mahia, 1
hale nona, a he luna au na ke
Konohiki, he Kahiko kona noho ana
malaila

11045

Barenaba

Hooihikiia: Aolelo mai la
 Ua ae aku au aole he kuleana,
 He kuleana fohihikihi a ua hoolia
 kua

24 Nov

5008

Kaunimui

Nawaimaile Hooihikiia
 Aolelo mai la Ua ike au aia i
 ka ili aina kupoos Mokusmiti
 Luumoi kilo. Elua apana.

Apana mua Maunika ko
 Kealamahiai aina Ma Hamakua
 Kouhiki, Maikai ko Aua Ma
 Puna Kouhiki.

Hooihikii Kikapai Ua mahia
 i hale nona Ua loa ia ia no
 kona mau makua mai i ka
 wa. Kei, aole mea keakea.

Apana elua Maunika Kouhiki
 Ma Hamakua pela no, a maikai
 no hoi Ma Puna Kohawai.

3 Kikapai, i hale nona Ua
 mahia, loa ia ia no kana wa-
 hune mai i ka wa. Kei, aole
 mea keakea.

Hooihikiia o Barenaba
 Aolelo mai la Ua ike no au i
 keia aina e like loa me ka
 Nawaimaile.

5007

24 Nov

Maainoa

Hooihikiia o Kuhuana.

X
 Aolelo mai la Ua ike au aia i ka
 ili aina o Malaciki I Mauiwiti
 I ilo Hawaii. he kuleona no kona
 aole nae he pono o ka palapala ma
 Mauka ko Konoihiki Ma
 I amakua he alomui fiii Makai
 he huina kahawai Ma Puna he
 kahawai hoo kahi kikapai ua ma
 hia, aole nae he hale

2

Apana lua i ke ahupuaa
 o Mauiwiti 2 he ili o Malaciki,
 Mauka he hale Ma I amakua
 he alomui fiii, Makai he huina
 kahawai Ma Puna he alomui.

Hoo kahi kikapai Ua mahia,
 lua hale, hoo kahi nona, o hale no
 Umiloi, aole pa, he poe kahiko no
 keia no ka aina mai a Set mai
 Hooihikiia o Umiloi Aolelo
 mai la. Ua ike no au i keia aina
 e like me ka Kuhuana

24 Nov

Lulana

Hooihikiia o Kapuhaua

X
 Aolelo mai la Ua ike no au aia
 i ka ili aina o Kapuakea Papaihou
 I ilo Hawaii.

Mauka aina waiho
 wale, Ma I amakua he kahawai,
 Makai he alomui hui Ma Puna

4695

2 kahelana aina. 2 kikapai
 ua mahia, 1 hale nona, 1 hale
 no Laakona, he kuleana nono
 mai malalo o Lulana No Kona
 ma mua mai kona o Maanahi
 loa 1845, aole mea keakea

Hoohikiia o Inaina Aolelo
 mai la Ua ike au i keia aina e
 like loa me ka Kapuhoula

4576

Inaina

24 Nov

Hoohikiia o Kapuhoula
 Aolelo mai la Ua ike au i keia
 aina o Ahole Ahupuaa o Papaikou, 2
 nae apuna aina, 1 apuna aina me
 ka hale, 1 apuna aina

Apuna me ka hale Maunaka
 Konohiki Ma Hamakua ko Hanakaa-
 kai aina Makai he Ulanui Ma Puna
 Kouu aina, 1 apuna ua mahia, hooka
 hi hale nona, aole nae he pa.

Apuna elua. 2 kikapai Maunaka
 ko Konohiki Ma Hamakua o Ahole he
 aina, Makai aina waiho wale Ma
 Puna Kouu aina, 1 kikapai ua mahia
 No Huhia mai kona 1839 Aole ma mea
 siana i keakea.

Hoohikiia o Lulana Aolelo mai
 Ua ike no au i keia aina e like me ka
 Kapuhoula hoi ana mai nei.

24 Nov

5906

Papahāna

x

Aoshikiia o Inaina Aolelo mai la. Ua ike au aia i ka ili aina. Makapuu Ahupuaa Papaikou Hills Hawaii lua ma apana.

Apana I Kihapai Mauka Kono- hiki Ma Hamakua Kona aina, Makai ke Alanui Ma Puna ke kahawai o kihapai ua mahia, aole hale

Apana II me ka hale Mau- ka Kono hiki Ma Hamakua Kona aina Makai Kono hiki Ma Puna Kono hiki.

o Kihapai ua mahia, aole ke pa no Kuhio mai kona 1839 Aole haka

Aoshikiia o Inaina Aolelo mai la Ua ike no au i kua e like me ke Inaina

5098

Kulikulekahi

x

Aoshikiia o Makapuu Aolelo mai la Ua ike au aia i ka ili aina Papakouia Pucopaku Hills Hawaii.

Apana 1 aina me ka hale. Mauka ke mahu aina Ma Hamakua ke awaawa, Ma kai ke Alanui Ma Puna ke pali o kihapai ua mahia, lua hale, aole pa no Asa Hoaco mai kona 1829

Aos hikua o Paaliki. Aole
mai la ua ike no au i kua
aina e like meko Paaliki

4738

Makahiki

Aos hikua o Haawa

Aole mai la ua ike au
i ka ili aina Iliakua Wainaku
hilo haawai. Eha nae Apana
o kua aina

Apana I Mauka Ho
Aala aina Ma Aomakua ka
kahawai Makai kahakai Ma
Puna ko Kaimakauka aina, 1 kikapa
i na mahia, lua hale, 1 au, 1
nona, aole na pa.

Apana lua i ka ili aina
o Ilika Mauka konoiki Ma
Aomakua ko Aala Makai he
alani Ma Puna o Wainaku aina
1 kikapai na mahia.

Apana 3 i ka ili aina i
Kahuia Mauka konoiki Ma
Aomakua he kahawai Makai
konoiki. Ma Puna Wainaku
aina, 1 kikapai na mahia

Apana 4 Mauka konoiki
Ma Aomakua kahawai Makai
konoiki Ma Puna Wainaku II
aina 1 Aole mahia he aina
kahiko no kua ia lakou 1829 Ho
Kuhia mai i ka wa o A.I.

Hoshitikiia o Mauwekane Aolelo
mai la. Ua ike au i kua aina
e like me ko Hawaii ike.

24 Nov

4781

x

Nakuapuu

Hoshitikiia o Lono Aolelo
mai la. Ua ike au aia i ka ili
aina o Puna Puhaku hoshiki
no apana.

Mauka hoshiki Ma ha-
makua hoshiki Makai hoshiki
Ma Puna hoshiki.

Hoshiki kikapai Ua mahia
aia hale wana, aole paia no
Hahitona mai kona 1833 aole
ma heaia.

Hoshitikiia o Molekulekahi
Aolelo mai la. Ua ike no au i kua
aina e like ko Lono.

24 Nov

4775

x

Kahaipule

Hoshitikiia o Lono Aolelo
mai la. Ua ike au i kua aia i ka
ili aina o Kahaipule Puhaku hele
Hawaii.

Apana aia Mauka hoshiki
Ma hōmakua he kahaipule Makai
he apana Ma Puna ko hōma
aina i kikapai Ua mahia i wana,
aole he pa, he aia hoshiki mai kona
ka wa o Mauwekane aole ma

Keakea

Hookihia, Kelekelekeke
Aolelo mai la Ua ike au i Keia
aina e like ka Lono.

24 Nov 1848

H646
7

Panaie

Hookihia o Lono Aolelo
mai la. Ua ike au aia i ka ili
aiga i Pihapai Puhaku Hilo
Hawaii

Apana aina Mauka Kooihiki
Ma Samakua Kapaui Makai
he Awawa Ma Puna ko Kohuna
aina.

Hookahi Kihapai Ua maikia
i hale nona, aole paia. No Kohuna
mai kona ka wa o Koomehameha
aole mea keakea

Hookihia o Kelekelekeke
Aolelo mai la Ua ike au i Keia
aina e like loa me ka Lono hui
ana mai nei.

28 Nov

Maehuni

Kulana
kaule

Hookihia o Namakue
Aolelo mai la Ua ike au aia i ka
ili aina o Koola Ahupuaa Waukea
Iua apana Kihapai

Mauka Kooihiki Ma Sa-
makua ko Baramaba Makai
Kakohai Ma Puna ko Hala
aina, aole pa, i ona hale.

Ahana Iua Mauka ko Baranata
Ma Hamakua ko Kurahope Makai
Konohiki Ma Puna he alama.

Hookahi hikapai Ua mahia
ole nae he pa, hookahi ona hale
noho No Hoapapa mai tona 1843 Ole
mea keakea

Hookahiia o Naimoa Aolelo
mai la Ua ike no au i keia aina
& like loa me ka Hamakua hai
ana mai nei

28 Nov 1848

4775
x

Nakupuu

Hookahiia o Namakaimani
Aolelo mai la Ua ike no au aia
i ka ili aina o Kauhamaa i
Makuhonua Lilo.

Ahana I Mauka ko Kapuaa
Ma Hamakua o Halapuna Ahupua
a Makai ko Chu aina Ma
Puna ko Konohiki aina.

Aole mahia keia aina, aole
no he hale, aole i paia No Baloa
mai tona 1843 Ole mea keakea
aku ia ia.

Hookahiia o Upai Aolelo
mai la Ua ike no au i keia aina
& like me ka Namakaimani hai
ana mai nei

4599
x

Puna

Hookahiia o Papa Aolelo
mai la Ua ike au aia i ka ili

o Kealiki Ahupuaa a Kapakua
 Lilo Hawaii, lua nae apana,
 hooakahi apana i ka ili aina i
 Waipilo.

Apana ma Kealiki Mauka
 Konohiki Ma Hamakua ke
 apana Makai Konohiki Ma
 Puna ke apana

Aole paia kua, hooakahi
 kikapai ua mahia, ikolu hale
 mona

Apana lua ma ka ili aina o
 Waipilo Mauka ko Hamakua Ma
 Hamakua ko Koo Aina Makai
 ko Keapapa aina Ma Puna ko
 Wahine aina.

Hooakahi kikapai ua mahia
 aole nae ke hale ko Keapapa mai
 Puna 1828 aole mea kiaka aku
 ia ia i kua wa

Hooakahi o Keaina Aole
 mai. Ua ike au i kua aina e like
 ko Papai ike i hai iho nei

3731 10

Keaiaae

Apana Pahale Mauka
 Konohiki Ma Keohala Konohiki
 Makai ko Hapuu pa Ma Lilo
 ko Keaina.

Ua paia no kua i ka pa
 hooakahi ana hale maloko, a ke
 mahe nei no ia malaila

Apana ili aina ma Papaluanawa
Mauka Konohiki, Ma Kohala
ko Kelemahiakuaaina Makai ke
lako Ma Hilo ko Hapuu Iua no
kua mau lo'i ua mahia, aole no
he hale.

Apana ili aina ma Waipao.
Mauka Konohiki Ma Hamakua
Konohiki Makai Konohiki Ma Lilo
ke Kaha'wai.

Hookahi Kihapai Ua mahia
no Hapuu mai kona i ka ili aina
o Papaluanawa no Opihi mai kona
i ka ili aina o Waipao loa ia ia
i ka makahiki 1839

3732 B
Hamakua

Mauna

Hookahia o Maunae
Aole mai la ua ike au aia i
ka ili aina i Kealahouli Waipao
Hawaii

Apana I Mauka Konohiki
Ma Kohala Pokakumoo aina
Makai Kaha'wai Ma Hilo ke
pali, 16 lo'i ua mahia.

Apana 2 Mauka ko Mauna
Ma Kohala ko Maunae Makai
ke lo'i nole Ma Hilo kon' aina.

Hookahi aina ua mahia
ua lo'i ko lako' aina kahiko
ma ka ili aina o Kealahouli
no Hapuu mai kona loa 1847
Aole mea ke'alea

Hoshikiia o Kapanu ke Konohiki
 Aolelo mai la Ua ike no au i
 Keia aia i like me ko Kapaere
 ike i hai iho nei

20 Dec 1848

7338

Ueakea

Hoshikiia o Mahu Aolelo
 mai la. Ua ike no au i Keia aia
 i ka ili aia Lanikau 2 4 nae
 Apana.

Apana I Mauka Konohi-
 ki Ma Heau o Moaiwa Makai
 Konohiki Ma Kohala o Kōhokana
 ke aia. Hōkahi paau aia
 ua mahia, aole hale

Apana II Malulu Mauka
 ko Haaleihua Ma Heau o
 Kōnuku ili aia Makai ko
 Moaiwi ili aia Ma Kohala
 o Lanikau I Hōkahi aia, ua
 mahia, i hale sua.

Apana III i Kealaku Ma-
 uka Konohiki Ma Heau o Moai-
 wai Makai Konohiki Ma Kohala
 o Kōnuku aia.

He 17 Kihapai Ua mahia
 aole hale, aka, ke aia Kahiko no
 Keia mai ka wa o Kei mai a hiki
 i Keia wa.

Apana 4 Pahale Mauka ke
 wahi wahi wale, a pila no ma
 Heau a me ka pa o Kaha Makai

ko Kōneuwalawala pa Ma Kohala
 he wahi waiho wale, ua pa
 hapa no i ka pa, lua hale, 1 hale
 mona, 1 hale kalawai, mana no i
 pa. No Mahawai a haawi loa ia ia
 1843 Aole mea kea kea

Apana elima he pa Keo
 mac kea, he aina waiho wale na
 palena a puni, nana ou i pa, he
 pa holoholona.

Hosohikua o Kōiwi Aoleli
 mai la ua ike no ou i kea mau
 Apana aina e like me ka Mahu
 hai ana mai nei

20 Dec.

7337

✓

Keaithode

Hosohikua o Kapohaku Aole
 lo mai la ua ike ou i kea aia i
 ka ili aina i Ilioa Ahupuaa o
 Keopuf, hosohiki paauka aina.

Mauka Kōiwi aina Ma Kōiwi
 o Aomaua aina Makai Kōiwi
 aina Ma Kohala Wāhineae aina
 he 12 kikapai ua mahiia, aole nae
 hale malaila

Apana lua, aia i ka ili aina
 i Pualia Mala Kōpe Mauka ko
 Wāhineae aina Ma Keau ko Maa-
 lewa aina, Makai ko Wāhineae
 aina Ma Kohala ko Kewahewa
 aina.

1 Kikapai Kōpe na mahiia.

Apona 3 Pahale aia i ka ili i
Papua Manka ke Maalewa aia
ma Hoai o kona aia no Makai
ke Maalewa no Ma Hoai ke
Aua aia.

Ua paia kua aia, kookahi
ona hale noia aku kona o ka
Apona aia ma Hele, haawi
au ia ia i ka makahiki 1845, aole
au e keakea aku ia ia.

No Wahineae aku kona
ma Hele loa 1843. No Maale-
wa aku kona o ka pahale i
ka ili aia o Papua loa 1845
aole ma keakea.

Hookiia o Maalewa
Aolelo mai la, ke oiaio no kua
haawi ona ia ia i wahi pahale
nona i ka M. H. 1845, aole au e
keakea hou aku ia ia.

Hookiia o Wahineae
Aolelo mai la Ua haawi io aku
no au ia ia, aole no kua oia
manao keakea aku ia ia i keia
manawa aku.

20 Dek.

7331

Keaiwi

Hookiia o Heke
Aolelo mai la Ua ^{aku} aia i ka
ili aia Moelipuni Ahupuaa
o Larikan 2. Ekele ma Apona
o kua aia

Apana ma ke Alaloo
 Mauka no Konohiki Ma
 Heau. Hoouua aia Makai
 Konohiki Ma Mohala. Hehaka
 he aia, hookehi paaku eina ua
 mahia, eua hale nona, hookehi
 mala kope

Apana eua i Eoumai
 Mauka Konohiki Ma Heau.
 Hoouua he aia Makai konohi-
 ki, Ma Mohala. Hehaka eua,
 hookehi paaku Eo maia, ua mai-
 kai i ka maia

Apana eoleu he Kula wala
 i Kaululu Mauka Koi aia,
 Makai Konohiki Ma Heau. Hoou-
 ku he aia Ma Mohala. Lanikai
 i kikapai ua monas i mahi, loa
 ia ia no Kualapa mai i ka wa
 o Hei uole heakea.

Hoohehika o Mahu Aoleu
 mai la Ua ike au i Kua aia
 e like loa me ka Heke i kai
 mai nei

30 Dec. 1848

7367
v

Mauka

Hoohehika o Hoouua
 Aoleu mai la Ua ike au aia i
 ka ili aia o Kaulaiki Shupua
 o Lanikai Hoouua Hawaii

Pahale Mauka ho Kua
 aia a me ho Pahae Ma Heau
 ho Heleloa aia Makai he

he Alaloa Ma Kohala o Papaawala
 he aima, aole keia i paia lua
 ona hale hookahi paauka aima
 malaila

Apana lua i Kealahou
 mauka ko Mauka aima Ma
 Koni ko Makai aima Makai ko
 Mauka aima Ma Kohala o
 Papaawala he aima, i Paauka aima
 ua mahia, ekolu ona hale.

Apana ekolu, he Kula no
 he kounshiki na palena a puni,
 aole i mahia a mahi aku, he
 aima mahiko loa no keia No
 Lanai mai a ia i ka wa o
 HAT aole keakea.

Hoshikiia o Mauka Aolelo
 mai la Ua ike no au i keia aima
 e like me ko Kaawa

20 Dec. 1848

7346

Mauna

Hoshikiia o Kealahou
 Aolelo mai la Ua ike au aia i
 ka ili aima i Poulani o Ahupuaa
 o Keolu Eluna nae Apana

Apana i Makai, Mauka
 ko Hewahewa aima Ma Kau ko
 Hewahewa no Makai Kona aima
 no. Ma Kohala ko Lanai aima
 ekolu hikapai ua mahia

Apana lua Mauka ko Kaua
 aima Ma Kau Kona no, Makai
 ko Kealahou aima Ma Kohala

ko Hanae aina, lua kihapai ua mahia

Apana ekolu mauka ahu o ke mauka aina waiho wale, Ma Kai no konshiki Makai ko Hanae aina Ma Mohala ko Hanae aina, Eono kihapai ua mahia.

Apana eha Mauka aina waiho wale, pela no a pini na aua lua kihapai ua mahia, ua loa ia ia keia wahi no Hanae mai 1840, aole mea keakea

Hoshikua o Mahualalaan Aolelo mai la Ua ike no au i keia aina e like loa me ka Hanae ele hai ana mai

20 Dec 1848

7343
✓

Halaheana

Hoshikua o Hanae Aolelo mai la Ua ike auia i ka ili aina i Hanae a me Hiloa eha Apana, ekolu ma Hanae hoshiki ma Hiloa, ehiu Apana a pau loa

Apana mauka o ke Alaloa Mauka aina waiho wale Ma Kai no Hanae wale aina Makai ko Hanae aina, Ma Mohala aina waiho wale eima kihapai ua mahia

Apana lua makai o ke Alaloa Mauka aina waiho wale Ma Kai ko Hanae Makai aina waiho

Ma Kohala aina waiho wale,
eono kihapai ua mahia.

3 Apana ekolu Maunaka aina
waiho wale, Ma Kau aina waiho
wale, Ma Kohala aina waiho wale,
ekolu kihapai ua mahia.

4 Apana eha Maunaka ko Mahi
aina, Ma Kau ko Kapalaunulu
aina, Makai ko Mahi aina,
Ma Kohala wahi waiho wale,
ekolu kihapai ua mahi.

5 Apana aima Maunaka ke
Ahaloo. Maunaka aina waiho
wale, Ma Kau aina waiho wale,
Makai pula no Ma Kohala,
i pautu aina ua mahia, kahi wahi

6 Maunaka aina waiho wale, Ma Kau aina waiho
wale, Makai aina waiho wale, Ma Kohala aina
waiho wale. I pautu aina ua mahia, no
Kalaaukumuole mai kona ika o ka ili
aina i Hamukii loa 1841, no Kuakini
mai kona, O ka ili aina i Hiloo loa
1838, aole mea keakea a hiki i keia
la.

Kapohaku Hoohikii. Ua like no
kone ike me ko Hwaikoole i haviho
mi.

Poiaa: Apana pahale Ii aina o Hoopu!
Maunaka ko Maalooa pa, Ma Kau Halepule o
Mookuaitana, Makai ke alanui aupuni, Ma
Kohala ko Leleiohoku pa, Ua paa i ka pa
na Maunaka no i pa i hale wana no, aole mea

Maui,

20 Dekemaba 1828

7339
✓

Kuana

Moelulobulo Hoohikiia, Ua ike au aia i ka ili i
Mauihuna, Ahupuaa Koluatua 1, Chiku Apana-

1 Pahale, Mauka, ke Alanui Oupuni, Ma Kau, Honohiki
Makai ke Kalimahana pa, Ma Kohala, o ke Kama pa.
ua paa i ka pa, nana no i pa. 2 hale nona no ia mau
hale

2 Kila, Mauka ke Lumaawe aia, Ma Kau o Uluhika-
hi aia, Makai ke pa aia, Ma Kohala o Makaturua
aia. 1 Kihapai ua mahia.

3 Pahae, Mauka o ke Ikaika aia, Ma Kau o ke Kamace
Makai o ke Kalimahana aia, Ma Kohala o Maui-
huna ili aia. 2 kihapai ua mahia.

4 I Kuluhi Mauka o ke Ikaika aia, Ma Kau o ke
Lumaawe aia Makai Honohiki. Ma Kohala ili
aia, 1 paue aia ua mahia, aole hale.

5 i Kapa, ke kele, Mauka o Honohiki, Ma Kau o ke
Lumaawe aia, Makai o ke Ikaika aia, Ma Kohala
o ke Ikaika aia, Ma Kohala o ke Kalauti aia, 12
kihapai ua mahia.

6 Ihi aia i Kamuke, kihapai kele Mauka o ke Ikaika
aia, Ma Kau o ke Kama aia, Makai o ke Limaha-
na aia, Ma Kohala o ke Kama aia 2 Kihapai
ua mahia.

7 Ika i ka ili aia o Kamace, Mauka o ke Lumaawe
aia, Ma Kau o ke Kama aia, Makai o ke Kama
aia, Ma Kohala Honohiki 1 Kihapai aole i mahi-
ia. No Ika i mai kona, he aia kahiko mai na
Mauihuna mai i kama o Kamachama 1, a ia ia i
kia manawa. Aole ma ka ka ia ia.

Kamahala Hoohikiia. Ua like ke ike me ka Moelulo-

ulu i'hai ae oia.

7345 Kapuataalaau. 20 Dek. 1848

Kaha Hoohikiia. Ua ike au aia i'ka ili
aina o Kapahukauila Ahupuaa o Keopu 1 Apana
Aina. Jenci na palena. Mauka Hoohikii, Ma
Kau o Poolani aia, Matakai Hoohikii, Ma Koha-
la o Ke Wahiuaa aia. I kihapai ua mahia, aole
hale, Nou aken kona aia, loa i'ka M. H. 1845,
aole ma heaia ia ia.

10068 Mahi. 20 Dek. 1848

Makapalaakulu Hoohikiia. Ua ike au aia
i'ka ili aia i' Piloa 4 Apana Aina

1 Ma ke Maloa. Mauka aia waiko wale. Ma
Kau kion Aina. Matakai ke Kalaheana aia, Ma
Kohala o Ke Wahi aia. I kihapai ua mahi hepa.

2 Mauka aia waiko wale, Ma Kau kion aia,
Matakai aia waiko wale, Ma Kohala Kamuku
ili aia. Ua mahia.

3 Healakauiia Mauka Hoohikii. Ma Kau kion
aina, Matakai Hoohikii, Ma Kohala o Kamuku
ili aia, ua mahia 2 kihapai

4 i'ka kula. Mauka Hoohikii, Ma Kau o kion
ili aia mo, Matakai Hoohikii, Ma Kohala ke
Auwemelu aia. 2 kihapai, ua mahia.

Hoopaneia a loa ka hoike hou.

7368 Wamakahu. 20 Dek. 1848

Kahae Hoohikiia. Ua ike au aia i'
ka aia i' Kaluaoliloa 1. Ahupuaa o Keopu 3

1 Mauka Hoohikii. Ma Kau o Kaluaoliloa 2 aia,
Matakai Hoohikii, Ma Kohala o Poolani ili aia
1 pauku aia, ua mahia.

2. *Kāhāi* Mauka *Honohiki*, Ma *Kāu* o *Kāuaolilo* 2. *Makai* *Honohiki*, Ma *Hohala* o *Wobani*, 1 *Kihapai* aole i *mahiia*.
 No *Huakewa* mai *kona*, he *aina* *kaohiko* *mae* no *kona* *mau* *matua*, a i *ka* *Mo. H. 1846*, *wi* *hau* *ateu* *ia* *ia* *Huakewa*, *mailaila* a *hiki* i *ka* *la*, aole *mea* *kaaka*, o *ka* *Honohiki* *ka* *mea* *kaaka*.

3. *Apana* *Pahala*. Mauka *ko* *Maewa* *pa*. Ma *Kāu* o *ka* *Hāania* *pa*, *Makai* o *ka* *Punika* *pa*. Ma *Hohala* o *Kamaipoho*, he *wahi* *hāua* *ua* *paia* *nana* *no* i *pa*, 1 *hale* *nona*, a *me* *kana* *kaue*, aole *mea* *kaaka*. No *Kāhōkano* *mai* *kona*, i *ka* *wa* *no* e *noho* *ana* o *Kuakini* *ia* *Hawaii* *mei*, *Huakewa* (*Honohiki*) *Hōohikia*. He *oiaio* *no* *kou* *hau* *wi* *ana* *ateu* *ia* *ia* i *ka* *Apana* 1, 2. e *like* *me* *ka* *Kāhau* i *hai* *ia* *mei* *maluna*.

7335 ✓

Kaanaana 20 *Det.* 1848
Hāili *W. Hōohikia*, *Ua* *ike* *au* *ia* i *ka* *ili* *aina* o *Hikiaiolo* 1, *Ahupuaa* *Kahului* 2. 3 *Apana* *Hina*.
 1. Mauka *aina* *wahi* *waiho* *wale* *no* *Honohiki*, Ma *Kāu* o *Hikiaiolo* 2. *Makai* *he* *pa* *pipi*, Ma *Hohala* o *Kahuku* *aina*, 1 *Kihapai* aole i *mahiia*.
 2. *He* *kaala*. Mauka *aina* *waiho* *wale*, Ma *Kāu* o *Hikiaiolo* *aina*. *Makai* *Honohiki*, Ma *Hohala* o *Kahuki* *aina* 1 *Kihapai* *ua* *mahiia*.
 3. *Kahulu* a *hiki* i *Manuwa*. Mauka *Honohiki*, Ma *Kāu* o *Hikiaiolo*. *Makai* *Honohiki*, Ma *Hohala* o *Kahuki* *aina*, 1 *pa* *auka* *aina* *ua* *mahiia*, he *aina* *kaohiko* *no* *kona* *mau* *matua* *mae* a *ia* *ia* i *ka* *ua*, *loa* *i* *kona* *mau* *matua* i *ka* *wa* o *Kamēhameha* 1. aole *mea* *kaaka*.
Kamēhameha *W. Hōohikia*. *Ua* *like* *kou* *ike* i *ma* *mea* a *pa* *i* *ole* *ia* *maluna*, *me* *ka* *Hāili* i *hai* *ike* *mei*.

20 Dec. 1848

- Kaili W. Hoohikiia. Ua ike au aia i ka
 ili aina o Kahuki, Ahupuaa o Kahuki 2. ¹ Ahupuaa.
 1 Pahale. Mauka aina waiho wale, Ma Hau he Nihiki-
 pa. Makai he Alanui Oupuni, Ma Hohala o ke
 Malawa pa, Ua paia i hale wana, he mohe nei
 no malaila.
- 2 Mauka o Papipi. Mauka he wahi waiho wale. Ma
 Hau o Kikiaiolo aina. Makai he papipi Ma Hohala
 o Kahuki aina i kihapai na malaila.
- 3 Kaululu. Mauka he waiho wale, Ma Hau o Kiki-
 aiolo. Makai he waiho wale, Ma Hohala o Kahu-
 ki aina.
- 4 i Kealakouaa. Mauka Honohiki. Ma Hau Kiki-
 aiolo. Makai Honohiki Ma Hohala o Kahuki aina.
- 5 He alala. Mauka, aina waiho wale, Ma Hau Kiki-
 aiolo aina. Makai Honohiki, Ma Hohala Ka-
 huki aina.
- 6 Aia i ka ili aina o Kikiaiolo. Mauka Honohiki,
 Ma Hau Ohia aina. Makai Honohiki, Ma Hohala
 o Kikiaiolo, i kihapai na malaila.
- 7 Mauka Honohiki, Ma Hau Ohia aina. Makai he
 papipi, ma Hohala o Kikiaiolo 2. i kihapai
 na malaila.

He aina kahiko o kana wahine mai oia
 Makuu mai i ka wa o Kamahameha I. oia
 mea he aha.

Kamatachukuli Hoohikiia Ua ike kiu
 ike i na mea a pau me ka Kaili i haawi
 i hoi a e nei.

20 Dec. 1848.

Awahua Hoohikiia. Ua ike au aia i ka
 ili aina i Maluaolua, Ahupuaa Hoohou Kailua

Mauikeia Hawaii 3. Apuna

1. Maui ke kaha aia i ka 3. Hihikapai. Mauka he aina waiko wale, he kapaalaha o ke hakaui aina, Makai konoohiki. Maui kohaia ke haina aina, ua mahia.

2. 5. Hihikapai. Mauka konoohiki, Maui o ke hakaui aina, Makai konoohiki. Maui kohaia o ke hanae aina, ua mahia, aole hale, nui aku kono, he aina kahaia mai ke ua o Hamchamcha, mai a hiki i keia wa, aole mea mana i kaia.

Mauikeia konoohiki. Ua hiki loa keia ike me ke hakaui i hoi ihou, aole mea kahaia.

3. Pahala, aia i ka Ili'aina o Pihoa. Mauka he kahaia, Maui he ana o kahaia, Makai o ke Maui, Pahala. Maui kohaia, he alani pui ika: Ua paa i ka paa kahaia, nui m i pa, a hakaui loa au i hoi keia kono, a hakaui nui m i hakaui, aole mea kahaia.

7073 Kapaia

20 Dec. 1848

1. Kahaia konoohiki. Ua ike au aia i ka Ahupuaa o Kahaia.

1. Pahala. Mauka he waiko wale, Maui o ke kahaia maui. Makai kahaia, Maui kohaia o ke kahaia maui. Ua paa i ka paa maui kahaia i pa i ka maui kahaia 1829. A hakaui maui kahaia maui hakaui, he noho nui maui maui, a i ka maui kahaia 1838 hakaui mai o kahaia i keia paa maui kahaia, maui hakaui a hiki i keia la.

2. Pahala Ahupuaa kahaia. Mauka, he alani Ahupuaa, Maui he kahaia waiko wale. Makai he kahaia. Maui kohaia, he waiko waiko wale, ua paa i ka paa hakaui maui kahaia maui hakaui, he noho nui maui maui, maui maui kahaia, loa i ka M. H. 1846.

3. Pahala aia Mauka o ke paa pui, aia i ka Ili'aina o kahaia. Mauka aia waiko wale. Maui o kahaia, Makai Pui, Maui kohaia o kahaia.

iti aina 1 paunu aina ua mahiaia. kauwahi.

- 4 Paunu aina i ke kuba. Mauka aina waika wale,
Ma Kau. Kahuki ili aina. Makai aina waika
wale, Ma Hohala ili aina ua mahia.
- 5 i Kahuulu Mauka ke aina konohiki. Ma Kau
o Kahuki 1 ili aina. Makai aina waika wale, Ma
Hohala, o Lapalua ili aina 1 paunu-aina, ua ma-
hia 1 hale nona.
- 6 Paunu aina. Mauka o Keolola, Mauka o Houli-
lau he kihapai mo konohiki. Ma Kau o Kahuki 1
aina, Makai ke Hamui, Ma Hohala o Lapalua
aina, ua mahia.
- 7 Ili aina i Kahuki 1. Mauka aina waika wale. Ma
Kau, o Kahuki 2. Makai aina waika wale. Ma
Hohala o Hamuku 2 aina. Ma ka me ana i ke
makahiki ke kumu i lilo onai ai keia kihapai
ia Kapa, mo Kahu onai, loa i ke Mo. H. 1844.
Apana 1 mo Kealoha mai, Apana 2, mo Puna onai,
o na Apana Aina, he aina kahiko mo na ku-
puna onai o kana wahine, aole mea heke,
Kaili Hoochikua, Da like loa keia ike mo ke
Kalamia i kai ae nei.

7377 Kūwairua

21 Dec. 1848

Kūwairua (konohiki) Hoochikua. Da ike au
ia i ke ili aina o Kūwairua Hoochikua 5.

5 Apana aina wahi mahia.

- 1 Kūwairua, Mauka he aina waika wale, Ma Kau o Ke-
analoli 6 aina, Makai konohiki, Ma Hohala ko-
konohiki. 6 kihapai aole i mahia.
- 2 i ke Pahae. Mauka he aina waika wale. Ma
Kau konohiki. Makai konohiki, Ma Hohala
keia aina 12 kihapai aole i mahia.
- 3 i ke Apana. Mauka ke Kamahivahine aina

Ma Hau konohiki, Makai konohiki no. Ma Hohala konohiki no. I kichapai, ua mahi kapa, aole hale,
 4 Hau Hauka ki'o aina, Ma Hau Konohiki, Makai ko Pupuaka aina, Ma Hohala ko Tatena aina, 6 kichapai, ua mahia, ke hale e kaku'u ana.
 5 i ke Alala. Hauka o Miki Tatena. Ma Hau konohiki, Makai ko Pupuaka. Ma Hohala konohiki 1 kichapai aole i mahia. Nou aku kona aina loa i ka M. H. 1828, aole mea keakea ia in.

7460

Kumukoa.

21 Dek. 1848

✓

Aulani Hoohikiia, Ua ike au aia i ka ili'aina o Kapakukauli, Ahupuaa Hoopu 3, 1 Apana aina. Hauka kichapai konohiki; Ma Hau ko Honua'aina, Makai konohiki; Ma Hohala o ko Kapohaku aina. 16 kichapai ua mahia, aole hale, no maua kona, loa i ka M. H. 1847 aole mea keakea.

Wahineasa Hoohikiia Ua like no ko maua ike me ka Aulani mau mea a pau i kai'ihou nei

7369

Aulika

21 Dek. 1848

Kapa Hoohikiia. Ua ike au aia i ka ili'aina o Kahe, a me ka ili'aina o Pupuaka, Ahupuaa o Moe'auoa 2. Ua hewa ka palapala kuluana i hoopii ai, ia Pupuaka aia ka pono malalo iho 11 Apana.

1 i Moe'auoa 1. Hauka ko Maku'aina, Ma Hau ko Kapukui'aina, Makai ko Maku'aina, Ma Hohala ko Maku'aina no, 1 kichapai ua mahia.

2 Hauka ko Hamu'aina, Ma Hau ko Kapukui'aina, Makai ko Pali'aina, Ma Hohala ko Haakau'aina, 3 kichapai ua mahi kapaia.

3 Hauka ki'o'aina, Ma Hau ko Kapukui'aina, Makai ko Hamu'aina, Ma Hohala ko Haakau'aina 1 kichapai ua mahia.

- 4. Mauka ko Kapua aina, Ma Kau Ahupuaa Hoopu. Makai ko Kapukui aina, Ma Hohala ko Kapukui aina no, 1 kikapai aole i mahia.
- 5. Kaululu, Mauka kōu aina Ma Kau Ahupuaa Hoopu 1. Makai kōu aina no. Ma Hohala ko Hāhāhāimāunu, 1 kikapai ua mahia.
- 6. Mauka kōu aina, Ma Kau o Hoopu 1 aina, Makai kōu no. Ma Hohala ko Haakau aina, 2 kikapai ua mahia.
- 7. Hanalei 2. Mauka ke wahi waiho wale, Ma Kau ko Keliimahia i aina. Makai ko Hanalei i aina. Ma Hohala ke Alanui pui. 3 kikapai ua mahia. No Lāioka mai kona loa i ke M. H. 1838-1839 paha, aole ma hea. Nuhū Hoohikēia, Ua ike no kōu ike ma ka Kapua i hāi ae nei.

7370

Kapua 21 Dec. 1848.

Nuhū Hoohikēia Ua ike au aia i ke ilo i Papua Ahupuaa Mōcaua? Hawaii 3 Apona Aina.

- 1. Kaululu Mauka ko Haakau aina, Ma Kau ke Alanui pui. Makai ke wahi waiho wale, Ma Hohala ko Hāhāhāimāunu aina, 1 paaukū aina ua mahi hapaia, 2 hale ona iloko o keia apona.
- 2. i ke Alala, Mauka ko Nākahuna aina, Ma Kau, ko Pūpū aina. Makai ko Hulike aina, Ma Hohala ko Heawe aina, 1 paaukū aina ua mahia 1 hale nōna.
- 3. Ahaumau Mauka o Lanikau aina, no ma Hoopu 1. Ma Kau o Hoopukau aina. Makai ko Nākahuna aina. Ma Hohala o Lanikau 1 paaukū aina ua mahia, no Lāioka mai kona loa i ka wa e ola ana o Heaheia.

1839 paha. Hale oia hekaia i ia.
... haka... Ua like no ko maia ike me
ka haka i kai a nei.

2461. Kamahai

21 Dec. 1848

✓ Nahau Kōhōkūia Ua ike au aia i ka ili aia
i Paohulu, Ahupuaa o Puapua Hawaii 9 Apana
aina, wahi i mahi ai.

1 Kula. Mauka ko Kawainui aia. Ma Hau kōu aia
Makai kōu no. Ma Hōhala ko Kawainui aia,
1 Kihapai ua mahiia, aole hale.

2 Mauka aku. Mauka kōhōhiki, ma Hau kōhōhiki
kōu no. Makai ko Kawainui aia, ma Hōhala ko
Kawainui mi 1 pauna aia ua mahi hapaia, aole
hale.

3 Mauka kōhōhiki, Ma Hau kōhōhiki, Makai kōhōhiki.
Ma Hōhala ko Kawainui aia. 1 Kihapai
ua mahiia.

4 i Paohulu. Mauka kōhōhiki, Ma Hau kōu aia,
Makai kōhōhiki Ma Hōhala kōhōhiki 1 pauna
aina ua mahiia.

5 Iiama i Palupalala Mauka kōhōhiki, Ma Hau
kōu aia, Makai kōhōhiki, Ma Hōhala ko Kaula
aina, 2 Kihapai ua mahiia, aole hale.

6 Ka Apana. Mauka kōhōhiki, Ma Hau kōhōhiki.
Makai kōhōhiki. Ma Hōhala kōhōhiki 1 pauna
aina ua mahiia, aole hale.

7 Ika ili aia i Waipio. Mauka kōu aia, Ma Hau
ko Maehu aia, Makai ko Hāiwe, Ma Hōhala o
ko Maekani aia 2 Kihapai ua mahi hapaia.

8 Mauka aku. Mauka ko Kawainui Kihapai, ma
Hau kōhōhiki, Makai aia wahi wale, Ma
Hōhala aia wahi wale, 2 Kihapai ua mahi
hapaia.

9 i ke Alala. Mauka konohiki, Ma Hau ko Ka-
wainui, Makai konohiki, Ma Kohala ko Hauai-
mii 2 kihapai ua mahii. No Hauila mai kona
loaa i ka M. H. 1846 Aole mea keakea.

Kahua Hooihikiia Ua ike no ko maua ike me
ka Nahaui i haa ae nei.

7462

Kaihu

Dec. 21 1848

v

Nahaui Hooihikiia. Ua ike au aia i ka
ili aia i Hamuku Ahupuaa Puaupua Ha-
wainui 4 Apana, 1 Apana Pahala, 3 Apana
Kihapai.

1 Mauka loa. Mauka konohiki. Ma Hau ko Ihe-
ole aia. Makai ko Aino aia. Ma Kohala
ko Aino, 1 paupuu aia, ua mahii.

2 Makai mai. Mauka ko Haukahi aia. Ma
Hau ko Iheole aia. Makai ko Kawainui aia,
Ma Kohala konohiki. 3 Kihapai ua mahii.

3 Haukuulu. Mauka ko Kawainui aia. Ma Hau
ko Iheole aia, Makai konohiki. Ma Kohala ko
Halea, a me ko Aino aia, 1 paupuu aia ua mahii.

4 Pahala Mauka aia waibo wale. Ma Hau ko Kai-
wepa. Makai ko Ipa. Ma Kohala wahi waibo
wale. Ua paia na laua no i pa, 1 hale noma
mia hale, a ke noho nei no malaila, no Hauila
mai kona, loaa i ka M. H. 1846. Aole mea keakea.

Kahua Hooihikiia. Ua ike no ko maua ike me
ka Nahaui i haa ae nei.

7463

Kawelawala

21 Dec. 1848

Kawaha Hooihikiia. Ua ike au aia i ka
ili aia i Umukahi, aia i ka ili i Waipio. Ua
masopopo no iau ke 13 kihapai ana i mahii ai
e ike me ka palapala keuleana.

1847

Ahiki mai ka ana aino maopopo loa na palena, he aino kaohika loa no kona mau makua, i ka wa o ka mihamaha 1, a ia ia i keia wa. Aole mea kaaka.

Mahe Hoshikua. Ua like loa keia ike me ka Hawaha i hoi ae nei. aole mea kaaka.

7989 Puki

21 Dec. 1848

Pae W. Hoshikua. Ua ike au i kona mau wahi i mahi ai, aia i ka ili aino i Kamuku. 1 apana, ika ili aino i Haholono, 1 apana, ika ili aino o Hauloa, 1 kihapai lauhala, aia i Healachu, 1 paau aino, aia i Kanemalu 1 paau aino. Ua maopopo no ia'u mona ma ia mau wahi. Ahiki mai ka ana aino, ma ma no e kuhikahi pono i na palena, No Nuuanu mai kona, loa i ka P. H. 1838, Aole mea kaaka. Kamaena Hoshikua, Ua like loa keia ike me ka Pae i hoi ae nei, aole mea kaaka.

7998 Kahuipo

21 Dec. 1848

Kuia Hoshikua. Ua ike au aia i ka ili aino i Kamuku Ahupuae Lanikau 2 Hawaii. 3. Apana. 1. Pahala aia i ka ili aino o Kakaikaua, a me Moelae pu ni. Mauka ko Kahue aino. Ma Hau aino waika wahi, Makai ko Kahue aino, Ma Hohala konohiki, aole i paia, 3 hale nona, ke oho nei no malaila. 2. Aina. Mauka konohiki, Ma Hau ko Kahue aino. Ma kai konohiki. Ma Hohala o Kamuku ili aino 8 kihapai na mahi kapaia. 3. Mauka. Mauka konohiki. Ma Hau o Kamuku ili aino Makai konohiki. Ma Hohala o ko Kahue aino 8 kihapai na mahi kapaia, He aino kaohika mai ka wa o Kamahameha 1, no kona mau makua, a ia ia i keia wa. Aole mea kaaka.

Waiana Hoshikua Ua like loa keia ike me ka

2. Kahuaka. Mauka ko Mii' aino, Ma Kau o Papaawela, i' li' aino. Makai konoheki. Ma Kohala Ahupuaa o Keaku o'lu 1 pauteu aino ua ma'ahi kapaia.
3. Kahuaka, a Kaapan Mauka o Keakuoli ahupuaa. Ma Kau ili' aino o Papaawela. Makai kii' aino. Ma Kohala Ahupuaa o Keakuoli 1 pauteu aino ua ma'ahi.
4. Kealaku Mauka o Papaawela ili' aino. Ma Kau ili' aino o Kamuku. Makai o Kahuavilike aino, Ma Kohala ke Ahupuaa o Keakuoli 1 pauteu aino ua ma'ahi.
5. Kihapai Mauka konoheki. Ma Kau ili' aino o Kohaloa, Makai ko Kaanikai aino. Ma Kohala, Ahupuaa o Keakuoli 3 kihapai ua ma'ahi, he aino kahiko mai no kona i' ka wa o Kamehameha 1, he mea hou mai o Kamaooha, aole mea keakea a hiki i' ka la. Kahuaka Koohekiia Ua ike toa no kii' ike me ko Ma'au, aole mea keakea.

7480 Kaino'au 22 Dec. 1848
 ✓ Uua (Konoheki) Koohekiia. Ua ike au ma kahi a kona lima i' kana. Ua hua kona hooheki au i' ka ili' aino o'ka, o Kamuku ke aino.

1. Makai. Mauka ko Natimauitani. Ma Kau ko Kama'ahu'ine aino. Makai konoheki. Ma Kohala Kii' aino 4. 1 pauteu aino ua ma'ahi.
2. Mauka aku. Mauka ko Pupu'ka aino. Ma Kii' konoheki. Makai konoheki, Ma Kohala Kii' aino 3 kihapai ua ma'ahi. No'u aku kona i' ka Ma'akahi 1839. Aole mea keakea.

7478 Uua 22 Dec. 1848
 ✓ Keauelawaia Koohekiia. Ua ike au aia i' ka ili' aino o Kii' Ahupuaa Kii' aino 7. Apana'ahi ma'hi.

- 1 Ma ka kula. Mauka ke Kaimimi aina, Ma Kahu
konohiki. Makai wahi waiho wale. Ma Hohala Hei-
naloli 4. Ahupuaa. 2 kikapai na mahia.
- 2 Mauka aku. Mauka wahi waiho wale. Ma Kahu
konohiki. Makai ke Kaimimi aina, Ma Hohala
ke Ahupuaa o Heianaloli 4, 5 kikapai na mahi-
hapai.
- 3 Pahue a ka ulu. Mauka ke Pupuha aina, Ma Kahu
Ahupuaa Heianaloli 6. Makai wahi waiho wale, 1
pauku aina, na mahi hapai. 1 Me.
- 4 Ka apaa. Mauka konohiki. Ma Kahu ke Pupuha
aina, Makai wahi waiho wale. Ma Hohala Hei-
naloli 4, 1 pauku aina na mahia.
- 5 Mauka aku. Mauka konohiki. Ma Kahu ke Pupuha
aina, Makai konohiki. Makohala ke Kaimihau
aina 1 pauku aina na mahia a hapa.
- 6 Anau mau, Mauka konohiki. Ma Kahu Ahupuaa
Heianaloli 6. Makai konohiki. Ma Hohala Ahu-
puaa Heianaloli 4, 1 pauku aina, aole i mahia.
- 7 Matuila m. Mauka konohiki. Ma Kahu Ahupuaa
Heianaloli 6. Makai konohiki. Ma Hohala Ahu-
puaa o Heianaloli 4, 1 pauku aina, aole i ma-
hia. No Mikatena mai kona loa i ka Ma-
hiki 1826, aole mea keaka ia ia.

7426
✓

Kahue. 22 Dec. 1828
 Kawelauia Konohikiia. Ua ike au ke mau
 kikapai mahi, ua huu ka hokoms ana i ka
 ili aina okeo o Kukuhamo ka iwa, O ke pono
 ka ma kahi i mahi ai, No Kuakini mai kona
 ike wa no e ola ana o Kuakini, aole mea
 keaka ia ia.
 Heiau Pahala, aia i Lanikau 1, Mauka ke
 wahi waiho wale, paha no a puni. Ua paia,

mana mo o pa; 2 hale ona; ke moho nei mo malaila i ke
wa.

4893

Kanuu

22 Dek. 1848

✓ Kuhu. Hoohikiia. Ua ike au aia i ke Ahupuaa o
Moerua 2, he 11 ona kihakapai, e like me kana i hoopu
ai ma kana palapala kuleana.

1 i ke Amaumau. Mauka ke Kapukui aia. Ma Kanu
o Hoopu 1, aia. Makai ke Makahuna aia. Ma Kohala
ke Naohinaunu aia, 3 kihakapai ua mahia.

2 ke Alaloa. Mauka ke Makahuna aia, Ma Kanu ke
Hoopa aia. Makai ke Kulike. Ma Kohala ke Kaakau
aia, 2 kihakapai ua mahia.

3 Makai o ke Alaloa. Mauka ke Kaakau aia. Ma Kanu
ke Hapa aia. Makai ke Konohiki. Ma Kohala ke Ma-
huni aia. 2 kihakapai ua mahia.

4 i ke Apana. Mauka kiu aia. Ma Kanu kiu mo. Makai
ke Kaakau aia, Ma Kohala konohiki 1 kihakapai ua
mahia a hapa.

5. Kula. Mauka konohiki, Ma Kanu konohiki, pua mo
a puni. 2 kihakapai ua mahia. Mo Laioha mai kona
loa i ke Makahiki 1830. Aole ona kiaka ia ia.

Kepaa Hoohikiia, Ue like ke maua ike mo ma ma
a pan i pili i ke aia o Kanuu.

4894

✓ Kepaa

22 Dek. 1848

Kanuu Hoohikiia. Ua ike au aia i ke Ahupuaa
i Moerua 2. aia i Hoopu 1, 1 kihakapai, 8 kihakapai i
Moerua, hoopu 9 kihakapai. Mauka ke Alaloa. Ma
Kanu o Hoopu 1. Makai ke Kapau aia, ma Kohala
ke Pali aia 9 kihakapai. Ua mahi hapaia, 1 hale nona
mo Laioha mai kona, loa i ke wa i hahawai mai
ai ke hupapau. Eiholho mai Biritania mai, aole ma
kiaka ia ia.

Hobu: Hoohikiia Ua ike pu ka manawa
ka kama i kai ae nei.

Hoopanee ka ili. mo ka Pahihihi.

7076

Kapiki

22 Dek. 1848

Kalawaianni Hoohikiia: Ua ike au aia i ka
ili aia i Ohiki Ahupuaa Puan 2, Kihapai. i
Kahuulu, aia i ka ili aia o Kamukuu, Mauka
ika o Kahuulu kekua paku aia, Makai o ke
alaloa ili aia i Ohiki, mau kihapai, Mauka o
Kealaku, aole i maopopo iau ka loa, a mo ka
lauka, e like mo me kana mea i palapala ai, me
kana palapala kukuana, o keiu manaa, a hiki
mai ka mea ana aia, nana mo e kuhikuhii
pono i na palane, He aia kuhiku mai na ku-
puna mai, a ia ia i keia wa, 1 kihapai o ke ko-
hohiki iloko o kono wahi. Aole mea heake ia ia.

7077

Kamukaila

22 Dek. 1848

Makai (Kohohiki) Hoohikiia Ua ike au
aia i ka ili aia o Mooniokua Ahupuaa Puan 3
i Ohiki, Mauka o Ohiki punawai. Ma kau o kama-
ku ili aia. Makai ko kuara aia. Ma Kohala o
Kamukuu. 2 kihapai na mahii.

2 Puanua. Mauka ko kihapai. Ma kau o kama-
ku 2 ili aia. Makai ko kuara mo. Ma Kohala o ka-
mukuu. 2 kihapai na mahii.

3 i Kahuulu. Mauka kohohiki, Ma kau ko wahi,
Makai o Pipihii ili aia, ma Kohala o Kamukuu.
2 kihapai aole i mahii.

4 Aia i ke Ahupuaa o Waiaka 1. Mauka ko Kalae aia.
Ma kau o Mooniokua 2. Makai ko Kalae aia.
Ma Kohala, ko Waiakaa aia, 4 kihapai na ma-
hihihi.

574

Pahalo, aia i Tūā 2. Mauka he wahi waiko wale. Ma
kai he Wahiāea pa. Makai he Tūā pa. Ma Kōhala
he wahi waiko wale, ua pa i ke pa, 2 hale, 1 hale o
Pūhi, 1 hale o Kahuakailoa, he hale wale mo ke Pūhi
mo Kahuakailoa he kulanā pa, ma Kahuakailoa mo i
pa, he mo ho oia mo malaila, he aia katika oia ma
hupuna oia, a ia ia i kua wa. Aole mea kaaka ia
ia.

7084

Kailikūlani

22 Dek. 1848

✓
Kūāhine (Kōhōhiki) Ua ike au i kōna ma
pauka aia, aka; o ke loa, a me ke laule, aole he ma
pōpō iāu, e like me kōna i hāi ai, ma kōna pūāpū
he pūāpū kulanā. Mā kōna wahi i ke ili aia o Anini
hupuna o Kahuakailoa, o kōna manā a hiki mai
he ma ana aia, nana mo e kōhōhiki pōpō i na pūāpū
e māpōpō ai nōu aku kōna loa i ke Makahiki 1846
Aole mea kaaka ia ia.

7481

Pahalo

22 Dek. 1848

✓
Lumacūe (Kōhōhiki) Kōhōhiki. Ua ike au aia i
ke ili aia o Kamūka hupuna Waiāka!

1 Mauka o Mooniāhua ili aia, Ma kai o Kamūka
4 aia, Makai pa aia. Ma Kōhala o Kamūka 5
1 pauka aia ua māhi hāpāia.

2 Kōhala. Mauka o Wāāhia pūāpū. Ma Kōna o
Mooniāhua. Makai kōhōhiki. Ma Kōhala o Kamūka
5, 1 pauka aia, ua māhi hāpāia. Nōu aku kōna
aia i ke Makahiki 1838. Aole mea kaaka.

7083

Kaula

22 Dek. 1848

✓
Kalamā Kōhōhiki, Ua ike au aia i ke hupuna
o Kōhōhiki 1.

1 Pahalo, Mauka he Anini. Ma kai he wahi waiko wale

44
Makai kahakahi; Ma Hohala ko Heaueahe pa, ua
paa, 1 haka'ina, Ua make o Haulua i ka ma-
kahihi 1848, a waiho i kana kaikamahine hana i
Kaaloa.

2 Kihapai aia i Kamuku. Mauka o Puuhoi, Ma Kau
o Puuhou ili aia. Makai Papipi, Ma Hohala o
Kamuku ili aia, 1 paauka aia ua mahia.

3 Kalulu. Mauka o Pihoihe he wahi Pana. Ma Kau
o Hanamaula ili aia, Makai o Pih he wahi Pana,
Ma Hohala o Puuhou ili aia, 1 paauka aia ua
mahi hapa.

4 Mauka o Kaalaa. Mauka o Waiaha 2 aia, Makai
o Puhalanui aia Ma Hohala o Puuhou ili aia,
1 paauka aia ua mahia.

5 Ahupuaa Waiaha 2. Mauka o Manohae Kihapai.
Ma Kau o Kahului 1. Makai he wahi waiho wale,
Ma Hohala o Kamuku 9 Kihapai ua mahia.

6 Kihapai Waiaha 2. Mauka Kooohiki. Ma Kau
Kapatukauila aia. Makai ko Kalua aia, Ma
Hohala o Kamuku ili aia 1 Kihapai ua mahia

7 i ka Kau. Mauka Papalanui he wahi Pana. Ma
Kau Waiaha 2 aia. Makai o Waikii Punawai. Ma
Hohala o Moomiohua ili aia, 1 paauka aia.

No Lumaawe mai kona aia i ka M. H. 1839 ao-
le ma heahe.

Lumaawe (Kooohiki) Kooohiki Ua aia i
ma a pau malua. Nāu no i haawi aku i
aole au e heahe hou aku.

42413 Kalama

22 Dek. 1848

Kalawaa Kooohiki Ua ike no au aia i
ka ili aia o Kalawaa, Ahupuaa Kahului 1
1 Mauka. Mauka o Popoulu he wahi Pana. Ma
Kau Ahupuaa o Kahului 2. Makai o Papalanui.

1 Kula Mauka konohiki. Ma Kau o Pitou aia. Ma kai he pa pipi. Ma Kohala o Ohiki ili aia, 1 paute aia na mahia.

2 Kaululu Mauka ke Alani. Ma Kau. Kaululu 2 aia. Makai kaululu (Kaulana) Ma Kohala o Kukuipulua ili aia, 1 paute aia na mahi hapa.

3 Mauka o Papuna aia konohiki. Ma Kau o Kaululu 2 aia. Makai o Kaulana aia. Ma Kohala o Kukuipulua ili aia 1 paute aia na mahia no Iunui mai kona i ka M. H. 1845 aole mea keakea ia ia.

Iunui (Konohiki) Hoohikiia. Ua ike no kou ike me ka Kalama i kai ai nei. Kou aia no kona aia, Aole mea keakea

7690

Kulou

22 Det. 1848

Kekipi (Konohiki) Hoohikiia. Ua ike au aia i ka ili aia o Kaululu. Ahupuna Kaululu 2. E ike no me kona e kai aia me ka palapala kaulana, pala no kou ike, aka; o ka loa o ma aia, aole maefope ia, o kou aia e hiki mai ka mea aia aia, aia e huopono-pono na palana, 6 Paute aia. No Kapa mai kona aia e hiki i ka wa, aka; he aia ke hiki mai nei, no kona wai, i ka wa o Kamaha-maha 1, aole mea keakea ia ia.

8211

Kulou

22 Det. 1848

Kapan Hoohikiia, Ua ike au aia i ka ili aia o Moana 2.

1 i ke o Anai man. Mauka konohiki, a pala no a iunui, 1 hihapai na mahia.

2 e Makai o ke o Kaulana. Mauka o ke Kaulana aia, Ma

379
Kau kōu aina, Makai ko Kānuu aina, Ma Kohala ko
Makūu aina & Pānuu aina ua mahiia.

3 i ka ili'aina i Kāmukui. Mauka ko Kapukui'aina,
iho Kau ko Pali. Makai kōu aina, Ma Kohala ko
Kānuu aina, 2 kihapai ua mahiia. Nōu aku kona ai-
na i ka Makahiki 1844. Aole mea keakea.

9919

✓
Loemui

22 Dec. 1848

Pupue (Honohiki) Hoohikiia Ua ite au aia i ka
ili'aina o Hiloa Ahupuaa Kōpua 1, 5 Kihapai i ke
kūla, 4 Kihapai i Kauluulu, 6 Kihapai ma Kōalaloa,
4 Kihapai i Keaakahu, ke oiaio no na auana e like
me ka palapala kulanā, i kōu manao, a hiki ma-
ka mea ana aina, nana e ana pono i na palena,
he aina kaohiko, no kona mau Maaka i ka wa o
Kamēhameha 1, a ia ia i kua wa, Aole mea keakea
a hiki i kua la

9944

✓
Nalina See Lina

22 Dec. 1848

Ipunui (Honohiki) Hoohikiia Ua ite au aia i
ka ili'aina o Kūhikini Ahupuaa Kābului 1, 2 Apāna
Pānuu aina i Kūhikūpūloa 1, aole he maopopo loa ia'u o
na auana ka loa. e me ka lāula. A hiki mai ka mea
ana aina, nana no e hāi pono aku i na palena o kona
mahi, Ua loa kua aina ia ia i ka wa no ia Kūhikini,
a i kua wa nōu aku, aole mea keakea ia ia.

9435

✓
Kāpohaku

25 Dec. 1848

Punika Hoohikiia. Ua ite au aia i ka Ahupua-
a o Kōpua 3- 1 Pahale. Mauka ko Keahopa, Ma Kau
kōu pa, Makai ko Keahopa no. e Ma Kohala ke Ala-
mūi hūle. Ua paa i ka pa, nana no i pa aole hale,
a maopopo hana i hale, eia no ia Kāpohaku ia paa
e kua wa, No Kamahinaile mai kona i ka Māhi

1848. Aole oia keakea i oia a hiki i hoi
Hoopaneia a loa ka hiki i hoi

465 Waohimaunu 25 Dec. 1848.

Waiau (Konohiki) Hoohikeia. Aia ike au
aia i kea ili aia i Kamaaawa, Ahupuaa Moeawa 1
3 Apana aia.

- 1 i Kahuulu. Mauka kōu aia. Ma Kahu he wahi
wahi wale. Makai kōu no. Ma Kohala Konohiki
1 paute aia na mahi hapaia.
- 2 Mauka kōu aia. Ma Kahu ko Kapela kihapai. Ma-
kai kōu no. Ma Kohala Konohiki 1 kihapai, aole
i mahia.
- 3 Mauka kōu aia. Ma Kahu o Kahuia ili aia. Makai
kōu no. Ma Kohala Konohiki 1 kihapai na mahia
Kōu aku kona loa i ke wa e noho iupuni ana
o Kamehameha 1, aole oia keakea i oia.

47345 Palena 25 Dec. 1848

Waiau (Konohiki) Hoohikeia. Aia ike no
au aia i kea ili aia o Kamaaawa, Ahupuaa Moeawa 1,

- 1 Ihe Mau. Mauka kōu aia, Ma Kahu o Moeawa 2,
Makai kōu no. Ma Kohala Ahupuaa Lanikau 2,
1 kihapai na mahi hapaia.
- 2 Mauka ko Waohimaunu. Ma Kahu o kōu no. Ma-
kai ko Kapela aia. Ma Kohala Lanikau 2, 2
kihapai na mahia.
- 3 Makai o ka alala. Mauka ko Kapela aia. Ma Kahu
aia wahi wale. Makai o Waohimaunu. Ma Koha-
la Lanikau 2 kihapai na mahia.
- 4 i Kahuia Mauka Konohiki. Ma Kahu ko Makai.
Makai Konohiki. Ma Kohala o Kamuku ili aia
2 kihapai na mahia.
- 5 Hila Mauka ko Makai aia. Ma Kahu ko Makai.

47

Makua kono aina. Ma Kahala o Kanuawawa ike aina,
 2 kuhapai ua mahe hepaia
 6 Apana 2 i Moeawa 2. Mauka ko kaakau aina. Ma
 Kaua ko hepaia aina, Makua ko Puhau aina. Ma Naha
 ko Nahaailua aina, 2 kuhapai ua mahe, Nōu
 atu kono ika M. H. 1839 Aole mea keakea.

4630 Kawaha 25 Dek. 1848
 V Mose Hoohikiia Ua ike no au aia ika ili
 aina o Hiloa Ahupuaa Heianaloli 3, 14 kuhapai e
 like me kana i hoopii ma he palapala kulanā, aia
 ma he ili aina i Papaawela, Ahupuaa o Heianaloli 2,
 8 kuhapai, ua mahe no lakou a pau. Nōu atu ko
 ma aina i ka wa i lilo ai ke Aupuni ia Hamehame-
 ha III. Aole mea keakea ia ia. Oma kuhapai ma
 Heianaloli 2, he aina hehiko ma a Hamehameha,
 maia, a i keia wa no Waiakane maia. Aole mea kea
 kea, he wahi kulanā kahuahele no kono iloko o ka
 pa o Kaupa, a pau kono ola lilo ia Kaupa kono ku-
 lanā hale.

4669 Kaupa 25 Dek. 1848
 Mose Moo (Honohiki) Hoohikiia Ua ike no
 au aia i ke Ahupuaa o Heianaloli 2 hekeahi aoao, i ke
 Ahupuaa o Heianaloli 1 hekeahi aoao, Pahale, pūni
 ma palena. Mauka ko Waiakale pa, Ma Kau ko Palau-
 mu pa, Makai ko Kahalo pa, Ua pa a i ka pa, mana
 no i pa, 3 hale no Kaupa no ia mau hale, he kulanā aina
 hekeahi, aole ma i ana ponoia, a hiki maia ke mea Aua
 aina, mana e hoosponopono ma palena, Ua mahe
 hekeahi, ke keahi. Nōu atu kono mau kuhapai i ka
 ili aina o Kaua, he waiho wale ke pahale, a kulanā
 ma o Kaupa i hale malaike, Aole mea keakea.

7479 Kapae

25. Dek. 1848

Waiān Hoohikīia Na ike au aia i ka ili aia o Kaohia Ahupuaa. Moaawa 1.

- 1 Kaohia Mauka konohiki. Ma Kau ko Kapaeana. Makai ko aia. Ma Kohala konohiki 2 Kihapai na mahia.
- 2 Kamuaawa. Mauka he wahi waiho wale, Ma Kau ko Anehu aia, Makai Alanui. Ma Kohala o Panihau 1 Kihapai na mahia.
- 3 Kamuku. Mauka ko Kapite aia. Ma Kau konohiki. Makai ko Pale aia. Ma Kohala konohiki 1 Kihapai na mahia. Nōu ake kōna loaa. 1844. Aole ma keakea.

7999 Kapuhū
80905 Naiaailua

25. Dek. 1848

Kepaa (konohiki) Hoohikīia. Na ike au aia i ke Ahupuaa. Moaawa 2, 6 Kihapai, aia ma ke Ahupuaa o Kapu 1, hōkeahi Kihapai, huihu laua iloko o keia mau Kihapai. A hiki mai ke ma ana aia, nana e hōponopono i na palena, na mahia, ma ke laua mau waiho mai ko laua mau kuleana, No Lāioha mai ko laua loaa i ke M. H. 1827, aole ma keakea a hiki i keia la.

8149 Hooolapa

25. Dek. 1848

Maakau Hoohikīia Na ike au aia i ka ili aia o Kamuku 2 Ahupuaa Panihau 2, 3 paauku aia.

- 1 Mauka konohiki. Ma Kau ko Kēkea aia, Makai ko konohiki, Ma Kohala ko Kaliai aia 1 paauku aia na mahia.
- 2 Mauka ko Muawa aia. Ma Kau ko Kēkea aia, Makai ko Muawa aia, Ma Kohala ko Kaliai aia.

1111
He mea maia na malua.

3. He mea maia na malua koa. Na Hau ko Kikua aia,
Maia ko Mawau aia, e Ma Hokalo ko Kaliai aia 1
pauna maia na malua. Na Kaopua mai kona i ka
Makanihiki 1849, aole mea kahea ia ia.
Kahue Hoohikiia, Ua like no ko maua ike, aole
mea kahea.

8148

Kuwahewa

25 Dec. 1848

✓
Kahue Hoohikiia Ua ike au he ili akua kuni
i hoopi ai o Puaka 1 Ahupuaa Hoopu 3, Malalo akua o
Kahole, aia i ka ili aia o Poulani 1, 4 kihapai, eua
kihapai kalo, eua kihapai uwala, Aia ma Poulani 2
4 kihapai, 3 kihapai kalo, 1 kihapai uwala, Aia i ka
ili aia o Kahuakalo 1, Eono kihapai, 5 kihapai
kalo, 1 kihapai kope, 1 kahu aia i Kahuakalo 2, Eua
kihapai, 3 kihapai kalo, 1 kihapai uwala, Aia ma
Puaka 2. Eua kihapai, o na palena na hiki, a hiki
mai ka mea aia aia mana e ho-poro-poro na
palena, na malua (Apana Pahale.) Ua hanna one
ko Kahue kuni, oia ke kaikaina o Kuwahewa. No
Kahole mai kona o Puaka 1 haa i ka makanihiki
1849, no na makamaka mai kona mau wahi maki,
a wahi kula, aole mea kahea ia ia.

Puniaka Hoohikiia Ua like no ko maua ike.

8199

Kahue

25 Dec. 1848

✓
Kahue Hoohikiia Ua ike au aia ka ili aia o
Puakalo Ahupuaa o Homanua he 22 kihapai,
aia i ka ili aia o Kamukia 1 Eua kihapai. O
kuni mana a hiki mai ka mea ana aia, mana
no e ho-poro-poro loa na palena, na malua ka-
pua, aole hiki. No Puniaka kona aia e like me
ke akua o kuni palapala haa i ka makanihiki 1849.

822
Aole mea keakea ia ia.

Hoaspaneeia a laua iia hoohehu
aloua hana hou.

8222

X
Ipunui

25 Dec. 1848

Kaiakaole Hoohikiia Ua ike au aia i ke

Ahupuaa o Kahuiki 1, Pahale -

Maaka he wahi waiho wale, Ma Kau he wahi wai-
ho wale, a fula no a punui. Ua paa kapa i ka paa,
3 hale; 1 hale no Ahupuaa, 1 hale no Punui, 1 hale
no Akau aole hale o Ipunui, aole he kuluana paa
he kuluana laau kalakala koma. No Nakuana
mai koma laua i ka Makahiki 1845. Aole o
Ipunui iloko o kaia paa.

9886

✓
Kamale

25 Dec. 1848

Pupue Hoohikiia Ua ike au aia i ka ili
aia o Hiloa 1, Eua kihapai, ma Hiloa 2 Eua
kihapai, ma Kamukua 2 Eua kihapai 1 hale
ole i ma aopopo ma palena, a hiki mai ka
mea ana aia, nana no e hooponopono i ma
palena, Ua mahii, Nōu aku koma, ma Hiloa 1
2 ke koma Makahiki aku koma aia ma Hiloa 2
a me Kamukua 2, laua i ka M. H. 1848.

9887

✓
Meleai

25 Dec. 1848

Pupue (Hoohiki) Hoohikiia Ua ike au
aia i ka ili aia i Hiloa Ahupuaa heapeu 1, hoo-
kati apana aia, ma mahii, aole ma aopopo
iaia ma palena. O keia a hiki mai ka mea ana
aia, nana e hooponopono ma palena. Nōu
aku koma, he paa katiko no ma laka no ka aia
i ka wa o Hamehameha 1, 1 kihapai o ke kono-
hi iloko, aole mea keakea ia ia a hiki i kaia wa.

10735 Pūpū

25 Dec. 1848

✓ Mōre Hōwhiriā. Ua ite au aia ma ka ili aia o
 Pūpū kaia, a me. Kāiūka, a me Pāhā, a me Kāiūka
 1, a me Kāiūka 2. Ahupuaa i Kāiūka Māuka o Kēme
 ki Eā maia, Mā Kāiūka Kāiūka 1, Mākaia o Wāhōw,
 Mōhōhōhō o Kāiūka 2, 5 pākau aia ma māhira,
 aole hāki.

2 Pōhōhō Māuka ko Wāhōhōhō pa. Mā Kāiūka he Māiūka,
 o Māiūka, Mākaia ko Kāiūka 1 pa, Mā Mōhōhō
 he Māiūka, ma pāa i ka pa, mana no i pa. 4 hāki nono
 no ia mān hāki, he mānō nei no māhira, 1 hāki pōhōhō
 Māiūka kōna, o māhira māhira, o ka pōhōhō he
 wāhi māhira māi ma kōpuna māi, Aole ma māhira
 ia ia a hāki i kaia la.

10764 Pūpū

25 Dec. 1848

✓ Kōwhiriā Hōwhiriā Ua ite au he wāhi ili o
 kōna kōna, he wāhi ili māiūka o Pūpū 3 Ahupuaa
 Kōpū 3. Māuka o Pūpū pāhā i oiaia, Mā Kāiūka
 Kāiūka, Mākaia he Kāiūka. Mā Mōhōhō o Pūpū he
 oiaia. Ua māhira māhira.

No Wāhōhōhō kōna aia, he aia māhira māi kōna
 i ka wa o Kāiūka māhira, aole ma māhira ia ia a
 hāki i kaia la.

Kāiūka Hōwhiriā Ua like no māiūka me ko Kō-
 whiriā, aole ma māhira.

10795 Kāiūka

28 Dec. 1848

✓ Opūmōmōna Hōwhiriā Ua ite au i mānō
 wāhi i māhira māiūka, aia i ka ili aia i Kāiūka.
 Ahupuaa o Kāiūka 4 Pākau aia.

1 Māuka he māhira, Mā Kāiūka ko Māiūka aia, Mākaia ko
 Wāhōhōhō aia. Mā Mōhōhō ko Māiūka aia, 5 māhira
 ma māhira.

28. Dec. 1848

✓ *Māhūa Hoohikiia* Ua ike no au i kahi a koma lina
i maki pōno ai, (Ua hua ka hōkomo ana i *Mōvaina*)
aia i ka ili'aina o *Papaawela* Ahupuaa *Lāihau* 1, *Cono*
apana i *Papaawela*, 1 *Opāna* i ka ili'aina i *Aulūlū*
1 *Papaawela*. Māuka ko *Māa'aina*, *Mā'ānu* ko *Maunaloa*
aina, *Makai* ko *Ahi'aina*, *Mā'ohala* *Konohiki*, 4
kihapai ua maki hapaia.

2. *Kāhulu* *Māuka* ko *Māhūa pūka'ū'aina*, *Mā'ānu*
ko *Kāhulu'aina*, *Makai* ko *Kāhulu'aina*. *Mā'ohala*
i *Aulūlū* ili'aina 3 kihapai ua makiia.

3. *Māuka* ko *Māhūa'aina*, *Mā'ānu* ko *Māhūa'aina*,
Makai ko *Māhūa'aina*. *Mā'ohala* *Konohiki*, 1
kihapai me ka *hāhala*.

4. *Pūala*. *Māuka* ko *Māhūa'aina*, *Mā'ānu* ko *Kāhulu*
aina. *Makai* *Konohiki*, *Mā'ohala* o *Kāhulu* *Ahupuaa*,
8 kihapai ua maki hapaia.

5. *Ke'āhāhā*, *Makai* ko *Ke'āhāhā*, *pūala* no a *pūala*,
oia no ia ia i *Ke'āhā* wa, *he* aia *hāhā* ko *oia* *oia*
oia o *Ke'āhāhā* 1, *oia* me *Ke'āhā* ia ia a *hāhā*
i *Ke'āhā* wa. *Mōv* *oia* *Ke'āhā* *Opāna*.

Māhūa Hoohikiia Ua ike no au ike no au
me a *pūala* i *Ke'āhā* wa o *Ke'āhā*,
1 *Opāna* *hāhā*

10198

✓ *Hoohikiia*

28 Dec. 1848

Māhūa Hoohikiia Ua ike no au i kahi
maki i maki pōno ai, aia i ka ili'aina i *Aulūlū*,
Ahupuaa *Kāhulu*.

1. *Kāhulu*. *Māuka* ko *Ahi'aina*. *Mā'ānu* *Konohiki*. *Mā'ānu*
ko *Māhūa'aina* kihapai. *Mā'ohala* *Ke'āhā* *oia*
oia me *Konohiki* 11 kihapai ua maki hapaia.

2. *Kāhulu*. *Māuka* ko *Māhūa'aina*. *Mā'ānu*
Ahupuaa *Lāihau* 1, *Makai* ko *Ke'āhā* *aina*. *Mā'ohala*

haha aino waiho wale, na mahia hapaunui
 He aino kahiko mo kona mau makua, a he ma-
 kahiki 1836 mahi aia maanei, No. Hoamaui, ae-
 le ma heaia ia ia.

Kaha Hoohikiia Ua like mo ke aiana ike
 1 Upana Pohiki.

10303

Maa

28 Dec. 1848

V

Mahi Hoohikiia Ua ike au he paunui aino
 aho, aka, a like mo ma kana i kai ai ma kana
 palapala kuleana, pua mo 11 kihapai kato, 10 ki-
 hapai mahi uwala, aia ma ka ili aino i Mailo,
 Ahupuaa o Keakuolu.

1 Kato. Mauka o Honu ili aino. Ma Kau o ke
 Ahupuaa o Lanikau 1. Makai o Papanui ili aino,
 Ma Kohala o Papanui, na mahi hapai.

2 Uwala. Mauka o Papanui ili aino. Ma Kau o
 Ahupuaa o Lanikau 1. Makai o Honu ili aino. Ma
 Kohala o Papanui. Ua mahi hapai, aoh i pa-
 loa i ka mahia, he mau kumu loulou 7 na
 Lannela ka hua, na Mar i kumu, olawa pu-
 ka i loko o keia mau kumu loulou 7, he ulunui
 kekahi na kona mau kupuna i kumu na na
 Lii nona ka aino, o ka malama ka na kupuna
 o Maa, a pua mai i kona mau makua, a hiki
 loa mai ia ia i keia wa, a i ka wa i make ai o
 Heona lilo ka mui ia Hehokakole, mailaila ka
 lilo ana a hiki i keia wa, he Aina Fakai 1 a-
 pana Okoa he hana mui mo i ka paakai.

3 Aia i ka ili aino i Niukukahi, Ahupuaa La-
 nikau 1, hokahi paunui aino na mahia. Mau-
 ka o Papanui aino. Ma Kau keia aino. Makai
 ko Maa aino. Ma Kohala Ahupuaa o Keakuolu

4 Uwala. Mauka o Papanui ili aino. Ma Kau o

527

Kahiaidiki ili aino, Makai Alanui hiki o Kealamoia,
 Ma Hohala o Papaawela ili aino, Ma onahia Ipaauka,
 He aino kahiko no kona mau kupuna, a i kona
 mau makua, a ia ia i keia wa, i ka wa o Hamemeha
 ha, haa i kona mau kupuna ka ili aino o Maili i
 Keahuolu, No Hamamua mai kona mau paauka
 aino, ma ke Ahupuaa o Lanikau loa i ka Mukakiki
 1848, aole oia keakea ia ia.

Kuia Hoohikiia Ua like no ko maua ike, no
 na mea a pau i pili i ka aino o Maa.

10345

Nahaaleale

28 Dec. 1848

Kuia Hoohikiia Ua ike wau i kona wahi i ma-
 hi pono ai, aia i ka ili aino o Puuokaliu, Ahupuaa kea
 huolu Hawaii.

- 1 Mauka konohiki, Ma Kau ko Kaaawa, aino, Makai
 ko Hailawelaue aino, Ma Hohala wahi waiko wale,
 1 paauka ua mahia.
- 2 ike Uumeume, Mauka ko Apiki, Ma Kau ko aino,
 Makai ko Kahuemai aino. Ma Hohala ko Luluka a me
 Papaula aino 4 kihapai ua mahia.
- 3 Mauka ko Hailawelaue aino. Ma Kau ko Papaula aino,
 Makai ko Leli aino. Ma Hohala wahi waiko wale 1 ki-
 hapai ua mahia.
- 4 Mauka konohiki, Ma Kau ko Maa aino. Makai ko
 Ahi aino, Ma Hohala konohiki 1 kihapai ua mahia,
 he aino kahiko mai a Hamemeha 1 mai. Aole oia
 keakea.

Mahu Hoohikiia Ua like no ko maua ike no na
 mea a pau i pili i ka aino o Nahaaleale.

11071

Ahi

28 Dec. 1848

Kuia Hoohikiia Ua ike au i kana wahi i ma-
 hi pono ai, aia i ka ili aino o Papaawela Ahupuaa Keahuolu

o lu Hawaii.

- 1 Mauka ko Maa aina, Ma Kau Ahupuaa o Lanikau.
Makai ko Apiki aina, Ma Kohala o Papuaamii ili-
aina. 5 kihapai ua mahia.
- 2 Mauka ko Apiki aina. Ma Koua o Lanikau aina,
Makai ko Apiki aina. Ma Kohala o Papuaamii
1 kihapai aole i mahia.
- 3 Mauka ko Apiki. Ma Kau o Lanikau aina. Makai
ko Hailuwelawe aina. Ma Kohala, aina waiho wale.
4 kihapai ua mahia.
- 4 Aia i ka ili aina o Papuaawela, Ahupuaa o Lanikau
Mauka ko Maa aina, Ma Kau ko Kauko aina. Makai
koia aina. Ma Kohala Ahupuaa Maaulu 1 ki-
hapai aole i mahia.
- 5 Mauka ko Maku aina, Ma Kau ko Kaukau aina.
Makai ko Maku aina, Ma Kohala koia aina 1 ki-
pai ua mahia.
- 6 Papuaaiki. Mauka o Papuaamii. Ma Kau o Maili
aina. Makai ko Kalakau. Ma Kohala wahi waiho
wale. 4 kihapai ua mahia.
- 7 ili aina Papuaawela Mauka ko Maa aina. Ma Kau
ko Kau aina, Makai ko Kauakahi aina. Ma Kohala
ko Maa a me ko Auliiaina, 1 kihapai ua
mahia.

ko Maa, a me Nahaalua, a me Kalakau
mai kona aina i ka wa o Hamamahua, aole
ma ka mea ia ia.

Maku Hoohikua. Ua like no ko maua ike
me na mea o pau o ka aina o Ahi.

4379

Kaohunana

29 Dec. 1828

Houou Hoohikua Ua ike no au i kona
mau pauka aina a kona lima i mahi-ai, aia
i ka ili aina o Paoumii Ahupuaa o Honuaula.

1848, aole ou manao e keakea kou ia ia. Ua like loa no kou koe ike i kona mau kikapai, me ka Kalama i kai ae nei.

3279 Watawala 29 Dec. 1848

Pahala Hoohikua Ua ite au aia i ke Ahupuaa i Henuaula, Apua Pahala. Mauka he Ulanui hulu. Ma Kou he Ulanui. Makai ke Hauka Anuupa, Ma Mohala he Ulanui pui. Ua paa i ka paa nana ou i pa, 3 hale, 2 Hale oire ou Watawala, 1 hale halawai.

Ma Watawala ou i ae aku e kaula iloko ia hale, he noho nei no malalo, he wahi kahi ke mai kona mau kupuna mai i ka wa o Hamaha 1, ia ia i kou wa, aole ou keakea ia ia.

Maui Hoohikua Ua like loa kou ike me ka Pahala i kai ae nei.

10259 Maha 29 Dec. 1848

Maiau (Honohiki) Hoohikua. Ua ite au aia i ka ili aia i Kahu Ahupuaa Mocaawa 1. Mauka Ahupuaa Lanikau. Ma Kou Ahupuaa Mocaawa 2. Makai Kouhiki. Ma Mohala o Kouhi ili aia, 26 kikapai ua mahia.

2 Mauka wahi wahi wale. Ma Kou Ahupuaa Mocaawa 2. Makai wahi wahi wale. Ma Mohala Kouhi ili aia 16 kikapai ua mahia.

3 Mauka wahi wahi wale, Ma Kou Mocaawa 2. Makai wahi wahi wale. Ma Mohala Kouhi ili aia 18 kikapai Ua mahia 3 hale, 1 hale mona, 2 hale mui, he kuluana hale wale no kou ou Maha ke kuluana aia.

4. Mauka wahi wahi wale. Ma Kou Mocaawa 2.

8 Kihapai ua mahiia, aole hale. No'u aku pono i' kaia wa, he pue kaahiko mai no mac lakou nolaila, mai na makuu mai i' ka wa. Kamuhameha 1.

Aole ma kaaka ia ia i' noho oia i' kaia wa,

10251 Mamuhaiipo

29 Decr. 1848

Stepue Hoohikiia Ua ike au eua kihapai mahi, aia i' ka ili aia i' Hamuku 2. Ahupuaa Hoopua Eua Apana.

- 1 Mauka o Hanaiio he wahi pana. Ma Kau o Ahupuaa Hoopua
- 2. Matai ko Natuana aia. Ma Hohala he wahi waikoo wale, 1 Kihapai ua mahiia.
- 2 Mauka ko Luhai aia. Ma Kau ko Natuana aia. Matai ko Helikuli aia; Ma Hohala ko Kalina aia 1 Kihapai ua mahiia.

No kaane kaane mai kona aia no Holoua i' ka Makahiki 1825. aole ma kaaka ia ia.

Hoohiki Hoohikiia Ua ike au ke maua ike no na mea a pau i' pili i' ka aia o Mamuhaiipo.

9471 Kapete

29 Decr. 1848

Waiuu (Konoohiki) Ua ike au i' ka hui aia i' mahi ai, aia ma ka ili aia o Hamuku Ahupuaa Mooua 1-

- 1 Mauka ko Palina aia. Ma Kau o Waiuu aia. Matai ko Konoohiki. Ma Hohala o Kaohia ili aia, 1 Kihapai ua mahi kaapaia.
- 2 Mauka ko Konoohiki. Ma Kau o Kaohia ili aia. Matai ko Konoohiki. Ma Hohala o Hamuku 1, 2 Kihapai ua mahiia.
- 3 Mauka ko Konoohiki. Ma Kau o Kaohia ili aia. Matai ko Konoohiki. Ma Hohala o Hamuku 1, Eha Kihapai ua mahiia.
- 4 Mauka ko Konoohiki. Ma Kau o Kaohia ili aia. Matai.

- ko Kapoc 2 aino, Ma Kohala o Hamukou 1 ili aino
1 Kihapai ua mahuia.
- 5 Aia i ka ili aino i Hahaione, Mauka ko Mahi aino. Ma
Kau ko Kaha aino, Makai ko maku-pohala, Ma
Kohala o Hamukou 1 ili aino, 1 Mala kau, 1 Mala
uuala ua mahuia.
- 6 Mauka kono-hiki, Ma Kau ko Maku aino, Makai kono-
hiki, Ma Kohala o Hamukou 2 ili aino 1 Kihapai
ua mahuia.
- 7 Mauka kono aino. Ma Kau ko Kaha aino Makai kono-
hiki, Ma Kohala o Hamukou ili aino 1 Kihapai ua
mahuia.
- 8 Kahuahala Mauka kono-hiki, Makai Hamukou ili
aino. Ma Kau Hamukou ili aino. Ma Kohala ko-
mohiki, aole i paia 1 hale noma ki waho owa mo ma-
hala.

Koia ake kono aino i kua wa, ua loa mua
nae ia ia i ka makahiki 1825, aole mua keakea
ia ia.

7910 Heoni

29 Sept. 1848

- Kahue Hoohikina ua ike au aia i ka ili aino
o Kohala o Hupuan Lanikau 1.
- 1 Mauka ko Mikhakina aino, Ma Kau o Hupuan o
Lanikau 2. Makai ko Maku aino. Ma Kohala
ko Maku 6 kihapai ua mahuia.
- 2 Mauka ko Kaawa aino. Ma Kau o Hupuan o
Lanikau 2. Makai ko Mahi, Ma Kohala, ko
Maku a me ko Mahi aino 2 kihapai ua mahuia.
- 3 Ika ili aino i Hamukou 3. Mauka ko Hauko
aino, Ma Kau ko Kaawa aino, Makai kono-hiki,
Ma Kohala ko Maku aino, 8 kihapai ua mahuia.
- 4 i ka ili aino o Kaluaoiki, Mauka ko Kaawa
aino, Ma Kau ko Kahuahala aino, Makai ko

Maatohala ke Pualoa aino. 3 kikapai
ua maiaia.

5 Maunā ke Kaawa aino, Ma Kau ke Paia aino, Maunā
ke Kaawa aino, Ma Maohala keonohiki 3 kikapai ua
mahi hapaia.

Nōu aku kono aino. Oma epana oma loa i ka
wa e ola ana e Maunā, No kahe mai kono aino i
ka ili o Kahuakiki, No kahe mai kono i ka ili aino o
Kamukū. Aole me a keakea ia i.

Maunā Maohala ke laka o ke maunā ike o ke
maunā a pau i pili i ka aino o Maunā.

10393 Nimita

29 Dec. 1848

✓ Kalama Maohala ke laka o ke maunā ike o ke
Maunā 2, Pakala, Maunā wahi wahi wale, Ma
Kau ke wahi wahi wale, Maunā ke Maunā o ke
Maunā, Ma Maohala ke Maunā pa, Ua pau i ka pa
mana o i pili, I kahe maunā o i kahe, ke oke maunā
o maunā o ke maunā wahi maunā maunā, ke wahi ke
Maunā i ke maunā wahi maunā, maunā maunā maunā maunā
i ka wa o Maunā maunā 1, aole me a keakea ia i.

Kalama Maohala ke laka o ke maunā ike o ke
maunā a pau i pili i ka pakala o Nimita.

7913 Kaanaka

29 Dec. 1848

✓ Kikapai Maohala ke laka o ke maunā ike o ke
Maunā maunā, Maunā Maunā (Ua keakea ke Maunā
o ke maunā ike o ke maunā) maunā maunā i ke maunā
1 Maunā keonohiki, Ma Kau Maunā ili aino, Maunā
pa pili, Ma Maohala ili aino o Maunā maunā 1 paunā
aino,

2 Maunā keonohiki, Ma Kau Maunā ili aino, Maunā
keonohiki, Ma Maohala ili aino o Maunā maunā, 1 paunā
aino ua maiaia.

3 i Kalaulu. Mauka Konoohiki, Ma Kau Kamukuu 1, ili aina, Makai Konoohiki, Ma Kohala o Hanamaula ili aina 1 pauteu aina ua mahia.

4 Mauka Konoohiki, Ma Kau Kamukuu 2, Makai Konoohiki, Ma Kohala o Hanamaula ili aina 1 pauteu aina ua mahia.

5 Mauka Konoohiki, Ma Kau Hanailoa, Makai Konoohiki, Ma Kohala o ka ili aina o Hanamaula 1 pauteu aina ua mahia.

6 i ka ili aina i Kamukuu 2, Mauka Konoohiki, Ma Kau o Hanailoa ili aina, Makai Konoohiki Ma Kohala o Kamukuu 1, hookahi pauteu aina ua mahia no Maliawahine mai Kona, i ka wa no ia Huakini o Hawaii nei, aole oia kekua ia ia.

7 Pahala Mauka ke Alanui Oupuni. Ma Kau ko Kalaulu pa, Makai Kapaeha, Ma Kohala ke punawai. ua pa i ka pa nana no i pa, 3 hale, 1 hale o Kaamehe, no Maliawahine hookahi hale, no Kaawehe 1 hale, ke kuleana hale wale no ko Kaawehe, a me Maliawahine. No Kaawehe ke kuleana maoli Maliawahine Hoohikiia Oa oia ma ma a paau a Hekipi i Hawaii nei.

10267 Molowale 29 Dec. 1848

Puhi (Konoohiki) Hoohikiia ua ike no au aia i ka ili aina o Ohiki 2, Ahupuaa Puua 2 Ikiu manao (Oa hua ka hookomo ana ma ka ili oia) ma kana wahi i mahi ai ka pono.

1 Mauka Hamairo aina, Ma Kau Ohiki 3 aina. Makai ko Mailou aina, Ma Kohala Ohiki 1 ili aina, 1 Kihapai ua mahia.

2 Pali. Mauka ko Mailou aina, Ma Kau Ohiki ili aina. Makai ko Paete aina, Ma Kohala Ohiki

Si aua i Kihapai na mauiia.

3 Mauka ke Kahouakali aua, Ma Kau o Ohiki 3. Makai o Pawaake he wahi paau. Ma Kohala Ohiki, 5 Kihapai na mauiia. Non ake kona aua i ke makatiki 1844. Aole mea kaaka.

4 Pahale Mauka ke Hamakakahi pa. Ma Kau o ke Kahoua-ua, Makai ke Hamanawa pa, Ma Kohala ke Hanawati-lani pa. Ua paa i ke pa, nana no pa 1 hale nona, a ke noho nei no malaila, No Hamanawa mai kona i ke Makatiki 1844.

9197 Kalamiwahine

29 Dec. 1848

Palila Hoohikiia Ua ike au aia i ke ili aua i Lahoumauau Ahupuaa Hemaui Eua Apana.

1 Mauka komohiki. Ma Kau o Kapia ili aua. Makai komohiki. Ma Kohala o Hamakua ili aua 1 paau aua na mauiia.

2 Me ke hale. Mauka komohiki, Ma Kau Kapia ili aua, Makai komohiki. Ma Kohala Hamakua ili aua 1 paau aua na mauiia 1 hale nona, aole i paia.

9199 Kalamiwahine

13 Pahale Mauka wahi waiho wale. Ma Kau he alanaui, Makai he huina alanaui, Ma Kohala he alanaui, ua paa i ke pa, nana no i hoohi alanaui, 1 hale nona no ia hale, a ke noho nei no malaila.

He aua kaahiko no kona mau kupuna, a mau makua, a ia ia i keia wa, aole mea kaaka ia ia.

9074 Kanewahilani

29 Dec. 1848

Kaunuu (Komohiki) Hoohikiia Ua ike au aia i ke Ahupuaa Puaa 1, 2 Pahale.

1 Mauka wahi waiho wale, Ma Kau wahi waiho wale, Makai ke Hamanawa pa, Ma Kohala he wahi waiho wale. Ua paa i ke pa, nana no i pa, 3 hale nona no ia

mau hale

2 Mauka wahi waiko wale, fula no ma kaia, Matai
 ko Hamanawa pa, Ma Hohala wahi waiko wale.
 Ua pa i ka pa wana no i pa, aole hale i kama
 wahi kaia no ia i ka wa o Hamamcha 1,
 No Punohu mai kona Pahala 2, i ka maha-
 hiki 1845, aole ma kaia.

7464 Kawetuaole

29 Dec. 1848

1. Waikal Hoohikiia Ua ike au aia i ke
 ili aia i Hamuku Ahupuaa Keopu 1, Zafana
 i kaapa Mauka ko kaia aia, Ma ka
 ko Malino aia. Matai ko Melia, Ma Hohala
 ko kaia aia, 3 kihapai na mahia.
 2 Mauka ko Maia aia, Ma ka ko Mahana aia,
 Matai ko Lohai aia, Ma Hohala ko Malino aia
 2 kihapai na mahia.
 3 Mauka konohiki, Ma ka konohiki, Matai ko
 mohiki, Ma Hohala fula no, 1 kihapai na mahia.
 No Hamanawa mai kona i ka makahiki
 1846 aole ma kaia ia ia.
 Laenui Hoohikiia Ua ike pu ko mana i ke
 no ma ma i piti i ka aia o Kawetuaole.

10103 Naukama

29 Dec. 1848

Pupu Hoohikiia Ua ike au aia i ka ili
 i Hamuku Ahupuaa Lanikau 2, 7 kihapai, 1
 hale, aole maopopo ia ka loa o ma wana, aka,
 o kon mana, a hiki mai ka ma aia aia, ma-
 na e hooponopono na palena, na mahia kauwahi
 ke kauwahi,
 No Maopopo mai kona i ka wa, ke aia ke-
 hiki no kona kumpunakane i ka wa o Hamamcha
 1, a ia ia i ka wa, aole ma kaia ia ia.

Kahuna Hoohikiiia. Ua like pu loa no ko maua ike i ma
a pau o ka aina o Haukama.

10526 Nani

29 Dec. 1848

Pupuu Hoohikiiia. Ua ike au aia i ka ili aina o
Kamuku 1, Ahupuaa Hoopu 1. Aia i ka ili aina o Kamu-
ku 2 Kikapai; aia i Hiloa 3 Kikapai;

1 i Kamuku 1. Mauka kono hiki; Ma Han ko Helikuli
aina, Matai no ke kono hiki; Ma Hohala ko Helikuli no,
6 Kikapai ua mahiia i hale mona.

2 i Kamuku 2. Mauka ko Helikuli aina. Ma Han ko Pu-
hi aina. Matai kono hiki; Ma Hohala ko Helikuli aina,
8 Kikapai ua mahiia.

3 i Hiloa. Mauka ko Helikuli aina, Ma Han ko Pahi
aina. Matai kono hiki; Ma Hohala ko Laenui aina 4 Kikapai
ua mahiia.

4 Kahuahu. Mauka ko Kahuahu aina, Ma Han ko Helikuli
aina. Matai ko Kahuahu aina. Ma Hohala ko Hoohiki
aina, 9 Kikapai ua mahiia.

No Kamaoaha mai kona, loa i ka wa o Koomoa
e noho luna ana, aole mea keakea.

Mua o Hoohikiiia Ua like no ko maua ike no ua ma
a pau o ka aina o Nani

10406 Nani

29 Dec. 1848

Kapule Hoohikiiia, Ua ike au aia i ka ili aina o
Hiloa Ahupuaa Hionaloli 8 Kikapai 2 apana.

1 Mauka koiu aina, Ma Han ko Uluu aina, Matai koiu no.
Ma Hohala ko Uluu aina 8 Kikapai ua mahiia.

2 uuala, Mauka koiu no, Ma Han ko Uluu no Matai
koiu no Ma Hohala ko Uluu no. 1 Kikapai ua mahiia.

No u aku kona aina i ka matakahi 1847 aole mea
keakea.

- ✓ Kalama Hoohikina Ua ike au aia i ka
 ili'aina i Kamukou Ahupuaa Kahului i
 1. Kula. Mauka o Kalaupapa punawai. Ma Hau
 ili'aina o Kila. Makai o Ohuakale he kikapai.
 Ma Hohala o Niukini, 1 pauteu aia ua makiia.
 2 Mauka o Laili kikapai. Ma Hau o Kila ili'aina,
 Makai he Alakowaa. Ma Hohala Niukini
 ili'aina.
 3 Mauka o Uminai punawai. Ma Hau o Papalua
 ili'aina. Makai o Poutekoa he pun. Ma Hohala
 o Papalua ili'aina, 1 kikapai ua makiia.
 4 i ka ili' i Halewaawaa. Mauka he Alala. Ma
 Hau o Naalapa ili'aina. Makai he Alakowaa, Ma
 Hohala Ahupuaa o Waiaka 1 pauteu ua makiia
 5 i Kamukou. 2 Mauka o Alapai aia. Ma Hau o
 Nukunipulo ili'aina. Makai o Kialala. Ma Hohala
 o Kila ili'aina 1 papa ua makiia.
 6 Kahualale Mauka. He alani ma Hau. O Kila ili'
 aia makai, O ke konoohiki ma Hohala o Ohiki
 ili'aina, aole i paia i hale nona 3 kikapai ua ma-
 hii,
 He aia kahiko no kona i ka wa o Kamahame-
 ha II no Ippuni i keia wa, aole ma keakea.
 Nalawia Hoohikina. Ua hika pu no ke maua
 ike me Kalama.

10266 Makai

2 Januari 1849

Kauwihia Hoohikina Ua ike no au aia i ka
 ili'aina o Opuleheke Ahupuaa o Puaa 3 (Ua
 heua ka heokomo ana i ka ili'aina oka) ma kona
 wahi i maki ai ka puno, 3 Papa ana i maki ai
 1 i Opuleheke, 2 i ka ili'aina o Alipahu, aole ma-
 popo iai ma palena

A hiki mai ka mea ana aino, nana no e hoofanania i na palena, na mahi hapaia.

Apana Pahala o ka Koluia, Mauka keia pa. Ma Kau honohiki, Makai o Kaholo. Ma Hohala he wahi waiho wale. Ua paa i ka paia, nana no i pa, i hale nona nona no ia hale.

No Mahemu mai kona i ka wa i Hamchamela II Aole mea haka.

Hoofanania.

7984

Pauwela

2 Jan. 1849

Kalaituana Hoohikiia Ua ike wau i ka wahi i mahi ai, aole au i ike he ili aino o ka kona, o kana ili i mahi ai, aia i Hulolone Ahupuaa Hohala iki & kihapai.

1 Mauka wahi waiho wale. Ma Kau honohiki, Makai honohiki, Ma Hohala honohiki, 2 kihapai ua mahiia.

2 Mauka honohiki, a pela no a pumi 2 kihapai ua mahiia.

3 Mauka honohiki. Ma Kau ke Kama aino, Makai honohiki, Ma Hohala Mahanani, 2 kihapai ua mahiia & Mauka ke Mahanani aino. Ma Kau ke Pimoke aino, Makai honohiki, Ma Hohala ke Kauhau aino, 2 kihapai ua mahiia. I hale nona no. No Houlika mai kona i ka mahahiki 1845, aole mea haka.

Hoofanania a loa ka hiki hou.

7987

Kukaani

2 Januari 1848

Kanahule Hoohikiia, Ua ike no au i ka wahi i mahi ai, aole he pua o ka hoohome ana i ka ili aino o ka, aia i ka ili aino i Mahuku Ahupuaa Holava 5, 9 kihapai, ma Holava 4, 8 kihapai ua mahi hapaia, aole maopopo idu na palena, na

ka mea ana aiaa e hooponopono i na palena.

No Kahuanaana mai kona aiaa i ka Makahiki 1848, aole mea kaakaia ia ia.

Kupuae Hoohikiia Ua like no ke manaa ike i keia aiaa i haiaa ae nei.

4899

Kupuae

2 Jan. 1849

Kanahule Hoohikiia (Ua hua ka hokomo ana i ka ili okeo) Ua ike au i ka pakahi, a me keana wahi i mahe ai. Aia i ka ili aiaa i Kaweo Ahupuaa Kalawa, 12 kihapai na mahe hapaia na ke mea ana aiaa e hooponopono i na palena Pakahi aia i ka ili aiaa i Kahuken Ahupuaa Kalawa, na paa hapaia ka paa. 1 hale nona no ia hale, aia i Kalawa, 8 kihapai na mahe.

No ka aiaa mai kona i ka Makahiki 1848 aole mea kaakaia ia ia.

Kuheaania Hoohikiia Ua like no ke manaa ike.

8608

Kaahui

See P. 117

2 Iunuari 1849

Miri Hoohikiia Ua ike au aia i ka ili aiaa i Kaahia Ahupuaa Kalakahu 4 kihapai kealo 3 kihapai uwala 2 pakahi.

1 i Kaahia kihapai kealo. o ke Kapulua Mauka. Ma Kau o Puhe ili aiaa, Makai ke Makulua aiaa Ma Kau o Makakulua ili aiaa. 2 kihapai na mahe hapaia.

2 i ka ili aiaa i Puhe, Mauka konohiki; Ma Kau Makulua ili aiaa. Makai konohiki; Ma Kihala o Kaahia ili aiaa, 1 kihapai na mahe hapaia.

3 i ka ili aiaa i Makulua Mauka konohiki; Ma Kau ke Kihapole aiaa; Makai ke Makulua aiaa,

- Ma Hohala o Namihole ili aina i hikapai ua mahaia.
- 4 i ka ili aina i ka ihi: Mauka konoohiki Ma Hau konoohiki, Makai konoohiki; Ma Hohala o Kukuioimino ili aina. I hikapai ua mahaia.
- 5 i ka ili i Hele. Mauka ko Heave aina. Ma Hau o Ka ili aina o Makahiloia. Makai ko'au aina. Ma Hohala ko Heave aina, I hikapai ua mahaia,
- 6 Pahala Mauka wahi waiho wale, a paha no a pua'i, ua paa hapa i ka pa mana no i pa, aole hale. No Hapan mai i keia wa, he pua' ka hiko mai i ka wa o Kamehameha I. aole mea hea.
- Puu Hoohehuia - Ua like keia ike me ke Pui'i aole ma hea.

7483 Hulua

2 Januari 1849

- ✓ Hoohehuia Ua ike mo au aia i ka ili'aina i ka ihi Hapan heahehu
- 1 Mauka wahi waiho wale. Ma Hau o Pooki ili'aina. Makai i ke ka'au ili'aina. Ma Hohala o Makahiloia ili'aina, I hikapai ua mahaia.
- 2 Mauka ko'au aina. Ma Hau o Pooki ili'aina. Makai ko Paai aina. Ma Hohala konoohiki, I hikapai ua mahaia.
- 3 i Makahiloia Mauka ko Kipi'aina. Ma Hau o Ka'ohia ili'aina. Makai konoohiki'aina, Ma Hohala ili'aina o Hele i hikapai ua mahaia. I hale nona mo ia hale No Pui'i mai konoohiki i ka M. H. 1843 aole mea hea hea ia.
- Pui'i Hoohehuia Ua like me ke maua ike mo ka aina o Hulua.

7890 Hukona

2 Jan. 1849

✓ Hoohehuia (Ma hoohehuia ka hoohehuia aia i ka ili'aina oha) ua ike mo au i kana wahi i mahaia i ka wahi i, i ka ihi 2 aole ma'opu ko'au ma

palena, aia i ka ili o Hanapouli Ahupuaa Kono-
hokau. na mahiia i hale nona no ia hale, na ma-
ke o Hukona i ka la 22 o Novemata 1848 lilo
iho i kana wahi i ka haka, he poe kahiko
mai no ka aia i ka wa o Hamakua 2, aoh
mea kaaka ia ia.

Hukolohu Hoolihia Na like no ko mana ike.

9231

Hukalohu

2 Janu. 1849

Kana Hoolihia (Na hua ka hoo-kono
ana i ka ili aia oha,) na ike au i kana wahi i
mahia ai, aia i ka ili aia o Hoolihia Ahupuaa Kono-
hokau Eha apana aia, i mahiia, aole maopopo
na palena. Na ka mea ana aia e hoo-pono-pono
i na palena na mahiia i hale nona no ia hale
aole i paia. No hoo mai kona i ka M. H. 1843, a-
le mea kaaka ia ia.

Hooi Hoolihia Na like no ko mana ike i ka
Hukalohu mau kulaana.

10306

Hoolohu

2 Jan. 1849

Kana Hoolihia (Na hua ka hoo-kono ana
i ka ili aia oha, mai uka a kai,) o kona pono loa
no ma ka haka a kona kona i mahia ai, Na ike au
aia i ka ili aia o Kanihale Ahupuaa Kalaheke
Eha apana wahi i mahia ai, aole i maopopo loa
ia na palena, na ka mea Ana aia e hoo-pono-
pono loa i na palena, Na mahi hapaia, no
kona mau Kupauna mai a ia ia i Kani wa mai
a Hamakua 1 mai, aole mea kaaka ia ia.
Hooi Hoolihia Na like no ko mana ike.

10597

Puou

2 Jan. 1849

Hooi Hoolihia Na ike au aia i ka ili

aina e Hikutuomimomui Ahupuaa Kealakeke, 6 kihapai,
 aia ma ka ili aina o Hikutuomimomui 4 kihapai. Ua mas-
 popo no na palena, o ka pono loa na ka ma ana aina e
 hooponopono loa na palena, hahi nona no i hahi, Ua
 mahi hapaia na kihapai, 80 Maakui mai koma i kua
 wa, mai a Hamehamaha i mai koma noho ana malaila
 a hiki i kua wa, aole ma kaaka ia ia.

Mahi Hoohikua Ua ike no ka maia ike no na
 ma a pau i pili i ka aina o Pua.

10322 Mahi

2 Jan. 1849

Kaakui Hoohikua (Ua hua ka hookomo ana i
 ka ili aina o ka) ma kaui no a koma lina i hana i
 ka pono loa. Ua ike no au aia i ka ili aina o Mahe-
 kua Ahupuaa Kealakeke, ahia wahi ana i mahi
 ai, i Hakuulu hookahi, i kaaki alua, i Kealoha akohu,
 i Komaau 4, i Kawamaia 5, aole ma poho loa na
 palena. Ma ka ma ana aina e hooponopono i na
 palena. Ua mahi hapaia na kihapai, i hahi nona
 ua pau hapa i ka pa, ke noho au no malaila, non
 au koma i ka makahiki 1844. aole ma kaaka ia ia.

10672 Paia

2 Jan. 1849

Mahi Hoohikua Ua ike no au aia ike ili aina
 o Hakuulu Ahupuaa Lanikau 2
 1 Haku. Mauka kono hiki, Ma Kau Kakaikaua ili
 aina. Makai kono hiki, Ma Haku kono hiki i puka
 aina, aole i mahia.
 2 Hakuulu. Mauka ko Kauu aina, Ma Kau o Kama-
 ku 4. Makai kono hiki, Ma Haku kono hiki. I
 puka aina ua mahia.
 3 Hakuulu. Mauka kono hiki, Ma Kau o Kama-
 ku 2. Makai ko Haku aina, Ma Haku kono hiki i puka
 aina ua mahia.

4 Aia i ka ili aina o Tuuokaliu. Mauka o Pele
aina, Ma Hau ko Kahumou aina, Makai ko
Uuku aina, Ma Kohala ko Sele no, 1 Kihapai na
mahia.

5 Mauka ko, Hila aina. Ma Hau ko Kaaawa aina,
Makai o Oulili ili'aina. Ma Kohala konohiki-
1 paukii aina na mahia, 1 hale onua mo ia hale.

6 Mauka ko Sele aina, Ma Hau konohiki. Makai
ko Kalua aina, Ma Kohala konohiki 1 paukii
aina na mahia. He pua kekiko loa lakou oo-
laila i ka wa o Kamehameha I. Aole mea kea
kea ia ia.

Kauiwi Hoohekiua Ua like no ko maua ike no ou
mea a pau i pili i ka aina o Paia.

10671 Pepe

2 Jan. 1849

Kauiwi Hoohekiua Ua ike no au i kana
wahi i maui ai, aia i ka ili aina o Hila 2
kihapai, aia i ka ili aina o Halelono 2 kihapai,
aia i Kamohala 2 kihapai, aia i Hukuimino 1
kihapai. Ua pau keia mau kihapai i ka mahia,
Ma ka mau ana aina o hooponopono i na pauna.
o kana mau wahi i mahia, no heaue mai kona
i ka matakiki 1844 aole mea keakea ia ia
heawe Hoohekiua ua like no ko maua ike no
ka aina o Pepe.

Apana Pahala. Mauka ko Muii pa. Ma Hau
ko Maunai pa. Makai konohiki. Ma Kohala.
Ua paa hapa i ka pa 2 hale ona Niu aku
hono pahala i ka matakiki 1846. Aole
heakea hou ia ia.

10672 Paia

2 Jan. 1849

Kauiwi Hoohekiua Ua ike no au aia i ka

7897

Kahumui

2 Jan. 1849

✓ Ka ahui Hoohikāia, a olelo mai he (Oa tu-
 wa kona. Iwoko mo ana i ka ili'aina okeia) ma
 ike au i kana wahi i maki ai. Aia i ka ili'
 aina o Kuteuiomino Ahupuaa Kealakeke
 Eka ana wahi i maki ai, i Kauluulu 1, i
 Kaaki 2, i Kealaloa 3, aia i Kuteuiomino
 2 wahi i maki ai, aole i maopopo iau na
 palena. O ka pono loa ma ka mea ana aina
 e hooponopono lua i na palena, ma maki
 hapai, 1 pal. ona, he aina kahiko mai kona
 mau kupuna, a mau makua, a ia ia i kai wa,
 aole mea keakea ia ia.

Wahi Hoohikāia Oa luke mo ke maua ike.

9235

Kiapoo

2 Jan. 1849

Kahumui Hoohikāia Oa ike au aia i ka
 ili'aina o Kuteuiominoiki, 7 kihapai, aia i Ka-
 kolono 5 kihapai, aia i ka ili'aina o Kaohia
 1 kihapai Ahupuaa o Kealakeke, aole he maopo-
 po iau na palena, Na ka mea ana aina e ho-
 ponopono i na palena, Oa maki hapai he
 poe kahiko mai a Hamakamaka 1 mai, aole
 mea keakea.

Ka ahui Hoohikāia Oa luke mo ke maua ike
 me ka Kahumui i kai ae mai.

10319

Kahina

2 Jan. 1849

✓ Ka koloke Hoohikāia. Oa ike mo au i kana
 wahi i maki pono ai, aia i ka ili'aina o Ka-
 kolono Ahupuaa a Honokohau.

1 Maaka ke Kaha aina, Ma Kau ke Muihaina,
 Ma kai ke aina o Elipai. Ma Hokala o Elipai
 mo 1 kihapai na makiia.

2 Ika ili aina i Hanapuli. Mauka konohiki. Ma Han
ka ili aina o Pukaia ka iina. Makai konohiki. Ma
Hohala konohiki. 1 kihapai ua mahaia No Mahe
onai kona i ka makahiki 1845. aole ma kaia ia
ia.

Kanae Hoohikiia Ua like laa hoi ike me ka hihoko-
hu i kai ae nei.

10070
152658 Miiwi

2 Jan. 1849

- ✓ Kanae Hoohikiia Ua ike au ai i ka ili aina o
Miiwi Ahupuaa Healahou.
- 1 Maahala. Mauka hoi aina. Ma Han wahi wahi
wale, Makai hoi no. Ma Hohala ka iina o Papanake
ka iina. 2 paahu aina ua mahaia.
- 2 Mauka ho Pepe aina. Ma Han ho Mui'aina, Makai
hoi no. Ma Hohala ho Pepe aina no. 1 kihapai aole
i mahaia.
- 3 Ika ili aina i Hanohale. Mauka ho Mui'aina, Ma
Han ho Kahuemui aina, Makai ho Pepe aina. Ma Ho-
hala ho Pepe aina no. 2 kihapai ua mahaia.
- 4 Mauka konohiki. Ma Han konohiki pua no a pua;
1 kihapai ua mahaia.
- 5 Mauka ho Mui'. Ma Han o Kahuemui ili'aina.
Makai konohiki; Ma Hohala o Mahohani aina 1 ki-
hapai ua mahaia.
- 6 Mauka konohiki. Ma Han ho Pepe aina Makai ho-
konohiki. Ma Hohala ho Pua aina, ai hoi aina ma
Kahuemui 1 kihapai ua mahaia.
- 7 ma Kahuemui. Mauka konohiki, a pua no a pua
1 kihapai ua mahaia.
- 8 Pahale. Mauka konohiki. Ma Han ho Kahuemui aina
a me Mui', Makai ho Pepe pua. Ma Hohala hoi pua.
1 hale none ma ia hale. e hoi aku kona mau kihapai

ma Iliha. No Nuole mai kona ma Hamihale.
No kona onakua mai kona ma ka ili aina o
Hukuiomino, aka mai a Hamehameha 1 mai
ka moke ana o kona man-kupuna, a hiki ia ia
i hua wa, aole mea kaaka ia ia.

Pope Hōshikūia Ua like loa mo kōu ike me
ka Hoane i hāi ae nei.

7894 *Thaue*

2 Jun. 1829

Pope Hōshikūia, ua ike mau i kana man-
wahi a pau i maki ai, aia i ka ili aina o Iliha.
Ua hana ka hōkomo ana i ka ili aina o Iliha
mau. Ma kana man wahi i maki ai ka pono.

Ekolu ana wahi i maki ai, i Nihula, i Ma-
aki, i Malaloa.

- 1 Mauka ko Niioi aina, Ma Kau ko Nuhū aina,
Makai Kōwhiki, Ma Nohala o Papaakoko ko ili
aina, 2 Kihapai ua mahaia.
- 2 Mauka Kōwhiki, Ma Kau ko Nuhū aina, Makai
kōu aina, Ma Nohala o Papaakoko. 1 Kihapai
ua mahaia.
- 3 Mauka Kōwhiki, Ma Kau ko Nuhū aina, Ma-
kai kōu mo, Ma Nohala o Papaakoko aina 1
Kihapai ua mahaia.
- 4 Pakak. Mauka Kōwhiki, Ma Kau ko Niioi
pa, Makai Kōwhiki, Ma Nohala ko Nuhū
aina, aole i paia, 1 hale nona mo, ke waha
nei mo mahaia.
- 5 Pakale Mauka Kōwhiki, pala no a puni,
ua pa a hapa i ka pa, 1 hale nona mo, ke
wahi ka hiki mai na kupuna mai, i ka
wa o Hamehameha 1, aole mea kaaka ia ia.
Ka hui Hōshikūia Ua like mo ke mau
ike.

5091

Kaholi

9 Jan. 1849

549

✓ Luahine Hooihitiia. Na ike no au aia i ke Ahupuaa o Lanikau 2 he Pahale, penei na palena. Mauka he Alanui Ahupuaa. Ma Hau he Lika pa. Ma kai he Alanui. Ma Kohala he Alanui no, Na pa i ka pa, na Kaholi no i pa me kona mau makua. I hale aona no ia hale, a ke noho nei ou onalaila. No kona makua kane aku kona i ka makahiki 1835. aole mea kaaka ia ia a hiki i keia la.

Kahana Hooihitiia Na ike no ke mana ike.

1814

Kamaooha

9 Jan. 1849

✓ Lelenio Hooihitiia. Na ike no au aia i ke Ahupuaa o Lanikau 2, he Pahale, penei na palena. Mauka he pa kea, Ma Hau he Alanui, a me Kamaooha. Makai he Lika pa. Ma Kohala he pahale, na pa i ka pa he pahale, aole i pa ia ka loko, na Kamaooha no i pa, I hale iloko he hale halawai, na Kamaooha a me ke kumu i kuku.

2 Pahale Mauka he Alanui, pala no ma Hau, Makai o Alanui he loko. Ma Kohala he Lika pa. Na pa i ka pa, na Kamaooha a me Pali i pa. I hale I hale no Pali, I hale me ke kumu i kuku, o Pali ka mea e noho nei i keia wa, o Pali ka mea kuluana mua, he kope aku o Kamaooha. No Luahine mai kona lona i ka wa e ala ana o Kalamooha. No Kalamooha mai kona pa makai i ka makahiki 1846, aole mea kaaka ia ia a hiki i keia la. Na makai o Kamaooha i ka Makahiki 1848.

Papuni Hooihitiia Na ike no ke mana ike.

6699

Lumaawe

9 Jan. 1849

✓ Kalamo Hooihitiia. Na ike no au i kana wa hi i maki ai, (Na huwa ka ho'okomo ana i ka ili

aina okoa o Puketapu, aia mo nae iloko aiaile kama
wahi i maki ai. Ahupuaa Waiaha 1

1 Mauka Maiahana he ea maia. Ma Kau o Waiaha 2
Makai o Hanaohilume kiowai. Ma Kohala o Mo-
mohua aiaa i pauteu aiaa na maki hapaia.

2 Mauka o Haalasa Kihapai keole. Ma Kau o Hamukou
aiaa. Makai o Moomichua keole. Ma Kohala o
Hamukou aiaa. I pauteu aiaa na maki hapaia.

3 Mauka o Hanamaulou aiaa. Ma Kau o Waiaha 2
Makai o Aihakine. Ma Kohala o Moomichua
ili aiaa i pauteu aiaa na maki hapaia.

4 Mauka o Nakuiki. Ma Kau o Waiaha 2 aiaa.
Makai he pa pipi. Ma Kohala o Hamukou, I
apana aiaa na maki hapaia.

5 Aia i ka ili aiaa o Hamukou 3. Mauka he keole,
Ma Kau o Hamukou 2. Makai pa pipi. Ma Ko-
hala o Hamukou 4. I apana na maki hapaia.

6 Pahala. Mauka he wahi waiho wale. Ma Kau he
Alanui pui. Makai he Alanui kupuni. Ma Kohala
he wahi waiho wale. Ma pa i ka pa nana mo i
pa, 2 hale nana, he noho nei na aia maia. He
aiaa kaabiko mai na kupuna mai ia Hamukou
ka I. aole mea kaabiko ia ia.

Kawaha Ahoohikiia Na laka mo ke maua ike.

3670 Simonu Mawu

9 Jan. 1849

Kawu Ahoohikiia Na laka mo ke maua ike
Ahupuaa o Heo pu 3 Pahala. Mauka kiou pa.
Ma Kau he Kawu pa. Makai he Hamukou pa
Ma Kohala he Alanui pui. Zavao i pa i ka pa
na Luli i pa, Na laka nae ia Mawu ma ke kaua
aiaa, I hale mo Luli he hale na kaua e Mawu
ka. Dala he hamu. He noho nei na maia mo
Luli mai ka i kaua i ka Makakiki 1846

Aole oia heahea.

Maikema Hoohikii Ua lita no ko maua ike.

3671

✓ Mochoma W.

9 Jan. 1829

- ✓ Kaluti W. Hoohikii Ua ike au aia i ke
 Ahupuaa o Hoopu & he mau pahale penei na pulana.
 1 Maaka kōia pa. Ma Hau ka pa o Ka Halepule. Maikai
 ke Kaluakiniwui pa. Ma Hohala ke Opeahu pa. Ua paa
 ika pa, na kōna mau maaka mo i pa, 2 hale no Poo
 ehonua mo ia mau hale, he noho nei mo ia malaila.
 2 Pahale no. Maaka wahi waiko wale. Ma Hau he wahi
 waiko wale. Maikai kōia pa no. Ma Hohala he wahi waiko
 ke wale, Ua paa i ka pa 1 hale maloko, no Pina ka hale
 he puleana noho hale wale mo kōna. O Mochoma
 ka mea hūlana, mo kōna mau maaka mai kōna i
 ka wa o Hamakaha 1, a ia ia i kōia wa. Aole oia
 heahea ia ia a hiki i kōia la.

Pōka Hoohikii Ua lita no ko maua ike.

4104

✓ Kaluti W.

9 Jan. 1829

✓ Pōka W. Hoohikii Ua ike au aia i ke Ahu-
 puaa o Hoopu & he pahale, penei na pulana. Maaka
 wahi waiko wale. Ma Hau ke Hamakaha pa. Maikai
 ke Mochoma pa. Ma Hohala he wahi waiko wale,
 Ua paa i ka pa nana mo i pa, 2 hale nana, a he nei
 he nei mo malaila, he wahi hahiko mo kōna mau ma-
 ka, a ia ia i kōia wa. Aole oia heahea.

Maaka Hoohikii Ua lita no ko maua ike.

3755

✓ Wahiwiki

9 Jan. 1829

✓ Kūka Hoohikii Ua ike au aia i ke Ahupuaa
 o Hormauna Kōa nī, Pahale. Maaka wahi waiko wale
 Ma Hau Alanui pū. Maikai ke Halepule pa. Ma Hohala
 ke Hika pa. Ua paa i ka pa nana mo i pa hale mo

na, ke noho nei no malaila. Nōu aha kōna i ka ma-
kahi: 1829 a 1830 paha. Aoh ma kahea.

4226 Kuae

9 Jan. 1829

- Keawelawala Hoohikiia Ua ike au aia i ka
Ahuwaha o Kōiamatoli 2 kekahi; i Kōiamatoli 2 kekahi;
1 Paha. Maika wahi waiho wale. Ma Kuae paha no.
Maikai paha no. Ma Kōhala ke Mīkākōna pa, Ua
paa i ka paa, na Keawe-kōhala i pa, i hale no Ke-
awe-kōhala, o Keia mau pōno a paa a Keawe-kōhala
i hana'i, na hōi i Kuae i ka makahi: 1822.
2 Paha. Maika wahi waiho wale. Ma Kuae ke Ma-
mua pa. Maikai Alunui Ahupua, Ma Kōhala ke
Kōhōhō pa, Ua paa i ka paa na Keawe-kōhala
i pa 2 hale, no Keawe-kōhala hōkahi hale, a no
ka hōle kekahi hale, aole hale o Kuae i Keia ma,
na hōi i Kuae na pōno a paa i ka makahi: 1822
ke noho nei no malaila, aole ma kahea.

Maika Hoohikiia Ua ike au ke mau ike.

4981 Pahiawa

9 Jan. 1829

- Keawelawala Hoohikiia Ua ike au aia i ka
ili aia o Pūalalo o Ahupua o Kōmānua (Maheua
ke hōkōma aia i ka ili oha 2 apana aia ma-
hōi.)
1 Maika ke Maheua aia. Ma Kuae Kōhōhō; Ma-
kōi ke Kuae aia. Ma Kōhala Kōhōhō; Ma-
paa na maheua.
2 Maika ke Keawepua aia. Ma Kuae Kōhōhō; paha
a pua. ke 1 a keu paha kōhōhō, na maheua
paa. No Palila māi kōna i ka wa o Kōmānua-
ha 1, aole ma kahea.

Keua Hoohikiia Ua ike au ke mau ike.

5317 Maavaava

9 Jan. 1849

Maako (Honohiki W.) Hoohikiia Ua ike au aia i ka ili aia o Lahuohiki Ahupuaa Samihau 1

1. Maaka ka Aua aia. Ma Kau honohiki. Makai ke Lane Kakehuanani aia. Ma Kohala o Heabuaulu aia. I paaku aia ua mati hapaia.
2. Maako ke Lahu aia. Ma Kau o Samihau 2. Makai honohiki. Ma Kohala Kameku aia. I paaku aia ua matuia. Ma utu kono i ka M. St. 1829, aole mea keka ia ia.
3. Pahala. Maaka ke Laloa pa. Ma kau o Alanai ke loko, Makai ke loko. Ma Kohala ke pakaehue. Ua paa i ka pa nana no i pa, 2 hale ona, a ke noho nei no ia malaila, aole mea keka ia.

3561 Kancualawala

9 Jan. 1849

Kalama Hoohikiia Ua ike au aia i ke Ahupuaa o Samihau 2, ke Pahala. Maaka koolikiia pa. Ma Kau ke Alanai hale. Makai ke Kamakuhine pa. Ma Kohala ke Lahu pa. Ua paa i ka pa, nana no i pa, 1 hale ona, ke noho nei no malaila, No Alanai hale ma ka na i ka M. St. 1839. Aole mea keka ia ia.

Hoopaneia ka Upana Aia.

7082 Keakuahea

9 Jan. 1849

Kuathine (Honohiki) Hoohikiia Ua ike au aia i ke Ahupuaa o Aukaukese 2, Pahala. Maaka wahi waahi ke maki. Ma Kau pa hoopopau. Makai ke Kakaianali pa. Ma Kohala ke Kapae pa, Ua paa i ka pa nana no i pa, 1 hale ona, a ke noho nei no malaila. No Manihos mai kono i ka M. St. 1825 aole mea keka ia.

Ahana aia, aia i ka ili aia o Hebe Ahupuaa o Aukaukese. Eha paaku aia, aole i maopopopau na hale. A hiki mai ka ona aia nana o hoopaneia me

palena, ua maahi kapaia. No Mamaha mai mo kona
i ka M. S. 1835 aole mea keakea.

7580 Kahu

9 Jan. 1849

Kauii Hoochikii Ua ike au aia i ka ili aia o
Murelasipuni Ahupuaa Lanikau 2, 15 kuhapai i Mure-
lasipuni 2 Ahupuaa i ka ili aia i Hoochikaua, aole
ke maopopo o na palena iaia. Ua ka Oua lona
aia o Hooponopono i na palena, ua maahia keu-
wahi keu kuuwahi. Apana Pehala. Mauna Kou
pa. Ma Kau konoiki. Makai konoiki, Ma Mo-
hala Kou mo, aole i paia i hale ona, a ke mohe
nei mo malaila. Niu aku kona i ka wa o Kamehame-
ha 8, aole mea keakea.

3827 Punika

9 Jan. 1849

Kapohaku Hoochikii, Ua ike mo au aia i ke
Ahupuaa o Hoopu + Hoonaala, ke Pehala. Mauna
ke Kauhakahi pa. Ma Kau ke Kauii pa. Makai o
Papaohakahi. Ma Mohala ke Kauii pa. Ua pa a i ke
pa, nana o me Makulu i pa. I hale ona, a ke
mohe nei no malaila. No Makulu mai kona i ka
wa o Siohilo, aole mea keakea ia ia.

3983 John Hoopu

9 Jan. 1849

Kauii Hoochikii Ua ike au aia i ke Ahu-
puaa o Lanikau 1. Pehala. Mauna ke Maun
aia. Ma Kau o Lanikau 2 aia, Makai ke Maun
mo, Ma Mohala o Maunohi aia, aole i paia, hoochikii
hale ona. Ke mohe nei mo kona mau mauna malaila
Ke mai mea kuuwahi ma Maun, a me
Maunui, 4 Kumu Kou, 1 Pehala, ke mau keu-
wahi keu 2 Kumu Maunui. No Maun aku kona
i ka M. S. 1847 Ua keakea o Maun, i kou ike

Mahe ka mea kaulana. Koe ake kono i ka M. H. 1838 a 1839
faha.

2316 Hualokane 9 Jan. 1849
✓ Kua Hoohikiia (ka ike au aia i ka Uluhuuaa o
Hiianatoli L. Pahalo. Maueka ke wahi waiho wale. Ma
Kau ke Kuaopa. Matai ke Kupuina pa. Ma Hahala ke
ka pape pa. Ua paa m i ka pa, 3 hale iloko ke noho nei
no malaila, e ke Kulu mai kono i ka wa no e ole auu
o Kuakini, aole mea kaulana.
Kuii Hoohikiia Ua like au ke mana ike.

2334 Kupuina 9 Jan. 1849
✓ Hualokane Hoohikiia (ka ike au aia i ka Uluhuuaa
o Hiianatoli L. Maueka ke pa. Ma Kau wahi waiho wale.
Matai ke kaulana. Ma Hahala ke Kaitimahi pa, Ua
paa i ka pa i kono makuakane. Ua matai o Kaanaka
kono makuakane i ka makuakane 1848, lilo kua wahi
i kono Kaitimahi. 3 hale, 1 hale no Kupuina 2 hale
no Kaanaka, ke Kaitimahi, Kupuina, ke makuakane
o Kaanaka, ke wahi kaulana ke kono mau Kupuina mai
a i kono mau makuakane. i ka wa o Kauhamahe, a ia ia
i kua wa, aole mea kaulana.
Kuii Hoohikiia Ua like au ke mana ike.

2302 Kanakole 9 Jan. 1849
✓ Kalama Hoohikiia (ka ike au aia i ka Uluhuuaa
o Waiaka Ipaika aia. Maueka o Maiehuua La maia,
Ma Kau o Kauhamahe aia, Matai o Waiaki puaaia. Ma
Hahala o Waiaka mai, Ipaika aia sea malaila. 2 hale
ma ke noho nei no malaila, e ke Kaanaka mai kono i
ka M. H. 1846 aole mea kaulana ia ia.

7380. Kauakahi

10 Jan. 1849

✓ Laenui Hoohikiia Ua ike au aia i ka ili aina i Milwa 1 Ahupuaa Keopu 1. Hoairaii.

1 Mauka wahi waiho wale, pela mo ona hau. Makai ko Nahuana. Ma Mohala pela mo. 2 kikapai aole i mahia.

2 Mauka ko Nahuana, pela mo ona hau, pela mo Makai. Ma Mohala ko Kawelaole aia 3 kikapai ua mahia.

3 Mauka ko Nahuana pela mo a puni 4 kikapai ua mahia.

4 Mauka konoohiki pela mo a puni 3 kikapai ua mahia.

5 Mauka ko Nahuana, pela mo ona hau, a pela mo Makai. Ma Mohala ko Haliu aia, 4 kikapai aole i mahia. 1 hale wana aole i paia.

6 Mauka konoohiki, pela mo a puni 4 kikapai ua mahia.

7 i ke ili aia o Papaawela Ahupuaa Lanihau. Mauka wahi waiho wale, pela mo a puni 1 kikapai ua mahia. No Nahuana mai kona i ka M. H. 1830 aole mea heka ia ia.

Kaohana Hoohikiia Ua like mo ko maua ike.

10304. Kaniini

10 Jan. 1849

✓ Maukaole W. Hoohikiia Ua ike au aia i ke Ahupuaa o Kaniinatoli by 25 kikapai. Ua mahi hapaia, aole hale. Aia ma ke Ahupuaa o Kaniinatoli 5, oia kikapai aole i mahia. aole i maopopo iaie ma palua, i ka ma mea ana aia e hoopono-

pono i ma palua. No Papakai mai kona i ka wa i hanaia i ka tuakini o Mokuaitaue Lani. Nio ake hoi i hui wa, aole mea hekaia.

Maole Hoohikiia Ua like mo ko maua ike.

7086 Kalawa

10 Jan. 1849

557

✓ *Haiti U. Hoohikua* Ua ike au aia i ke ili aino
i Puka Ahupuaa Hakulii 2, 3 Apanu

- 1 Mautka komohiki. Ma Kau Papika ili aino. Matakai ke
pa pipi. Ma Hohala o Ohia ili aino. Hikapai aole i ma
hina.
- 2 Mautka komohiki. Ma Kau Papika ili aino. Matakai
Ohia ili aino. Ma Hohala o Hiki aole Hikapai na
mahiia.
- 3 Pahala. Mautka ke wahi waiko wale. Ma Kau ke Kica
pau pa. Matakai ke Alanui Aupuni. Ma Hohala ke
Malawaa pa. Ua paa i kea pa, 2 hale, 1 o Kalawa,
1 hale oia, ke kule ana hale koiu malalo aku o Kalawa
ke pua keahiko lakou malalo, mai ke wa o Hameta-
metu 1 mai a hiki i keia wa, Aole mea keaka.
Ka ana ana Hoohikua Ua ike no ke mana ike

4140 Kamanawa

11 Jan. 1849

✓ *Maahine Hoohikua* Ua ike au aia i ke Ahupuaa
o Ahaukeae Ua pa malalo, aia ke Ahupuaa i Pua,
1 pa malalo.

- 1 Pahala i Ahaukeae. Mautka ke Heakua. Ma Kau
ke Alanui lili. Matakai ke Alanui Aupuni. Ma Hohala
ke Kapae pa. 1 hale no Hakue a malalo o Kamanawa.
- 2 Mautka ke Maikulanipa. Ma Kau koiu hale. Matakai
ke Alanui Aupuni, Ma Hohala ke Heakua pa.
Ua paa i kea pa, ma kona pua no i pa. 1 hale ke
halekapau, aia no ilalo kahi i waiko ai o Kama-
nawa.
- 3 Pahala: i ke Ahupuaa o Pua. Mautka koiu hale. Ma
Kau ke Kahanapa, a me ke Kawanatani pa. Ma
kai ke Alanui Aupuni. Ma Hohala wahi waiko wale
Ua paa i kea pa, ma kona pua i pa 3 hale no Kama-
nawa no ia mau hale.

4 Pahale. Aia ika o ke Ahupuaa o Ahaukuae.
Mauka he wahi waiho wale, paha no a puni, ua
paa i hale ona iloko.

5 Aia i ke Ahupuaa o Kaloko. Mauka he Alani. Ma
kau wahi waiho wale, Makai he Alani. Ma Ho-
hala he loko. Ua paa i ka pu i hale ona iloko. He
wahi kahiko mai a Mamuka koe makuakane
mai i ka wa o Kamahaha, a maku o Mam-
ha, hoili i kana mau kaikamahine, ia kai-
kainali, a me Kamahaha, Maiala e keia
wa aole ma kaia.

Kahaunapa Hoohikiia Ua like me ke maua ike

4080 Kahaunapa (Kaikamahine) 11 Jan. 1829

Kuamahine Hoohikiia Ua ike au aia i ke
Ahupuaa o Puna he pahale, penei ma palena.
Mauka he Alani. Ma kau he Alani. Makai he
kahakahi. Ma Hohala he wahi waiho wale. Ua
paa i ka pu. Ma maohakii koe makuakane
i pa. I hale no i Maohakii, a he wahi nui no kana
kaikamahine, a me kana waiho malaila, he
wahi waiho wale mamua, a Kukulua e Maohakii
malaila i ka hale, pa i ka pu i ka M. H. 1825
aole ma kaia.

Kahaunapa Hoohikiia Ua like me ke maua ike

4968 Kahaunapa 11 Jan. 1829

Kuamahine (Hoohikiia) Hoohikiia Ua ike
au aia i ke Ahupuaa o Ahaukuae, he Pahale,
he mau kihapai maui aia i Kalaloo.
Mauka he Alani. Ma kau he wahi waiho wale.
Makai he Alani, paha no ma Hohala he Alani
iho i kai, 5 kihapai ua maui.

2 Mauka he Alani. Ma kau he wahi waiho wale. Makai he

- Kamāhāwe aino. Ma Nohala he alama iho i Kai. A pua-
 hu aino na mahia.
3. Kāi i Maunui. Mauka wahi waiho wale, Ma Kau ko
 Kāi aino. Ma kai he wahi waiho wale, jula on ma Nohala,
 i kihapai na mahia.
4. Pahala aia i Puaa. Mauka ko Paale pa. Ma Kau he a-
 lamii jui, Ma kai he alama iho. Ma Nohala ko
 Kamāhāwe pa Uapaa i ka pa, 2 hale ona iloko, Mo-
 Kamāhāwe mai kona i ka makahiki 1843, aol on
 keakea ia ia.

10698

Pupuka

15 Jan. 1849

- V Kua (Konoiki) Hoohikiia Ua ike au aia i ka
 Ahupuaa. Hianaloli 5.
1. Mauka ko Kamāhāwe aino. Ma Kau ko Ahupuaa
 o Hianaloli 6. Ma kai ko aino, jula on ma Nohala,
 6 kihapai na mahi hapaia 1 hale ona aol i paia.
2. Mauka ko Huiāiohua aino. Ma Kau Ahupuaa o Hia-
 naloli 6. Ma kai ko Huiāiohua aino. Ma Nohala ko aino,
 7 kihapai na mahia.
3. Mauka ko Kamāhāwe aino. Ma Kau Hianaloli 6. Ma kai
 ko Huiāiohua. Ma Nohala ko aino. 3 kihapai na ma-
 hi hapaia.
4. Mauka ko Huiāiohua aino. Ma Kau Hianaloli 6. Ma
 kai o Huiāiohua. Ma Nohala ko aino. 1 kihapai
 aol i mahia.
5. Mauka wahi waiho wale. Ma Kau Hianaloli 6. Ma
 kai ko Konoiki. Ma Nohala Hianaloli 6, he keakea
 kihapai na mahia.
6. Mauka ko Kamāhāwe aino, Ma Kau ko aino. Ma
 kai ko Kamāhāwe aino. Ma Nohala Hianaloli 6,
 4 kihapai. Non aho kona i ka M. S. 1826, aol
 ona keakea ia ia, a hiki i kaia la.

4914 Kōkōpū

15 Jan. 1849

Kanahale Kōhōhōkūia Ua ike an aia i ke Ulu
 o Kōhōhōkū 2, he pauna aia, Mauna o Waiaho
 ko ili aia. Ma Hau o Pūki ili aia. Makai he ala
 ni. Ma Kōhale o Kōkōpū ili aia. I pauna
 aia na mahi kōpū. I kōhōpū kōhōhōkū iloko.
 Mo Kaanaana mai kona i ke wa e ola ana o
 Kōhōhōkū, aole mea kōkōpū ia i.

Kōhōhōkū Kōhōhōkūia Ua ike an ke mauna ike.

4981 Kōhōhōkū

15 Jan. 1849

Kōhōhōkū Kōhōhōkūia Ua ike an aia
 i ke ili aia o Haua Kōhōhōkū o Pūa 3 he
 1 Kōhōhōkū aia. Mauna o Kōhōhōkū kōhōpū. Ma
 Hau o Pūa ili aia. Makai o Kōhōhōkū kōhōpū,
 Ma Kōhale o Haua ili aia 7 kōhōpū ma
 na mahi, I kōhōpū no ke kōhōhōkū, he mahi
 waiho wale no kōhōhōkū aole hale,

2 Kōhōhōkū Mauna mahi waiho wale, jela no ma Hau,
 Makai ko Kōhōhōkū jela, Ma Kōhale he ala ni
 jela ike, Ua paa i ke paia, I hale mauna ke
 waiho ni no mauna. Mo Kōhōhōkū mai kona i
 keia wa, He waiho kōhōhōkū ma mai no mauna
 Kōhōhōkūia I mai a kōhōhōkū i keia wa. aole
 mea kōkōpū

Kōhōhōkū Kōhōhōkūia Ua ike an ke mauna ike.

4976 Kōhōhōkū

15 Jan. 1849

Kōhōhōkū Kōhōhōkūia Ua ike an aia i ke
 ili aia o Kōhōhōkū Kōhōhōkūia Ua ike an aia
 1 Mauna ko Kōhōhōkū aia. Ma Hau ko Kōhōhōkū
 aia. Makai kōhōhōkū. Ma Kōhale ko Kōhōhōkū.
 2 Kōhōhōkū na mahi.

2 Mauna kōhōhōkū. jela no ma Hau, a ma Makai,

Mahekele ke alamaia, kikapai ua mahia. No Hoo-
pua mai kona i ke M. H. 1843. aole oia keakea ia
ia.
Kakalewai Hoohikii Ua laka ke maua ike

7078

Kaula

15 Jan. 1849

✓ Kaula Hoohikii Ua ike au aia i ke Ahupua
a o Puaa 3. Pahala.

Mahekele ke alamaia. Mahekele wahi waiaho wale. Mahekele
ke kapaheke, fula ma hekele. Ua puaa i ke pua, ma kona
mau mahekele i pua, a mahekele laka laka ia ia i ke
ma, i ke ma, ma kona mau mahekele mai kona pa-
hala, ke wahi keakea ma laka i ke wa. Kamehameha
h. Aole ma keakea ia ia.

Mahekele Hoohikii Ua laka ke maua ike.

3278

Waikale

15 Jan. 1849

✓ Kapala W. Hoohikii Ua ike au aia i ke Ahu-
puaa Maialani 1, Pahala.

Mahekele wahi waiaho wale, fula ma a puaa. Ua puaa i ke
pua, mahekele ma hekele. No Lapalaau mai kona ma
ke keakea aia i ma dala \$3.00 ma ke laka i ke mahe-
kele 1844 aole ma keakea.

Mahekele Hoohikii Ua laka ke maua ike.

7354

Kaula

2 Feb. 1849

✓ Kaula (Konoheke) Hoohikii Ua ike au aia i
ke ike aia o Waipio Ahupuaa Puaa 1, i ke puaa
ama.

1 i Mahekele Mahekele Konoheke; Mahekele ke Kaula
Mahekele, fula ma ma hekele i kikapai ua mahia
hapaia.

2 Kaula Mahekele wahi waiaho wale, fula ma Kaula, Ma-
hekele Konoheke; fula ma ma hekele i kikapai ua

mahiia.

3 Mauka ko Iku aino. Ma Iku konohiki Makai konohiki Ma Nohale ko Kamahiia aino. 3 Kihapai na mahi hapai.

4. Mauka ko Iku aino. Ma Iku konohiki Makai ko Kaiere aino Ma Nohale ko Kamahiia aino, 1 Kihapai na mahiia. Iku aino kona i ka mekahiki 1843, aole mea maika ia ia.

10407 Mahau

2 Feb. 1849

Kaiere konohiki Aa ike au aia i ka ili aino o Waipii Ahupuaa o Puapuaa Ithone Hawaii

1 Pahale, Mauka wahi wahi wale. Ma Iku ko Iku pa Makai kakaikai. Ma Nohale ko Iku pa. na pa a i ka pa. 2 hale, 1 hale o Mahau, 1 hale o Kahu, ku Kuluana oho ko Kahu oho ko Mahau.

2 Kihapai i Kulu, Mauka ko Iku aino aino. Ma Iku ko Iku aino Makai ko Iku aino. Ma Nohale o Iku kihapai 2 kihapai na mahiia.

3 Mauka ko Kamahiia aino. Ma Iku ko Iku aino, Makai ko Iku aino. Ma Nohale wahi wahi wale. 2 kihapai na mahiia.

4 i ka ili aino i Kuliipalala Mauka konohiki, pala mo ma Iku. Makai ko Kahu aino. Ma Nohale ko Kamahiia aino. 1 kihapai na mahiia.

5 ili aino i Waipii. Mauka konohiki, Ma Iku ko Iku aino. Makai konohiki. Ma Nohale ko Iku aino, 2 kihapai na mahiia.

6 Kahu. Mauka ko Kahu aino. Ma Iku ko konohiki, pala makai. Ma Nohale ko Iku aino aino, 2 kihapai na mahiia.

7 ili aino i Kuliipalala. Mauka konohiki. Ma Iku ko Kahu aino. Makai ko Iku aino aino,

- Ma Kohala ko Hamahua aina. 3 kihapai ua mahia.
- 8 Mauka konohiki. Ma Kau ko Haukahi aina, Makai ko konohiki. Ma Kohala ko Hawaiau aina. 2 kihapai ua mahia.
- 9 Mauka kiau aina. Ma Kau ko Haukahi aina Makai kiau aina. Ma Kohala ko Hawaiau aina. 2 kihapai ua mahia.
- 10 Mauka konohiki. Ma Kau ko Haukahi aina. Makai ko Hamahua aina. Ma Kohala konohiki 3 kihapai ua mahia.
- 11 Mauka konohiki. Ma Kau ko Haukahi aina. Makai ko konohiki. Ma Kohala ko Hawaiau aina. 1 pauna aina ua mahi hapaia. He aina kahiko loa kona i ka ma o Hamahua, aole mea kaka ia ia i kua wa. Hawaiau Hooohikiia Ua like no ko maua ike.

4356. Ku

2 Feb. 1849

Hawaiau Hooohikiia Ua ike au aia i ka ili aina o Lauluhi Ahupuaa Paupua 1, Hauai. I Apua.

- 1 Mauka ko Mahua aina. Ma Kau kiau, a ma ko Haukahi aina Makai ko Haukahi aina. Ma Kohala ko Haukahi aina. 1 kihapai ua mahia.
- 2 i ka ili aina i Waipio. Mauka konohiki, jela no ma Kau. Makai ko pa aina, Ma Kohala ko Haukahi aina. 1 kihapai ua mahia.
- 3 i ka ili aina i Kila. Mauka konohiki jela no ma Kau, a pua. 2 kihapai ua mahia.
- 4 i ka ili aina i Hali-palala. Mauka konohiki, jela ma Kau, Makai ko Mahua aina. Ma Kohala ko Hamahua aina 2 kihapai ua mahia. No Mahua aku kona i ka makahiki 1848 aole mea kaka ia ia.

Haukahi Hooohikiia Ua like no ko maua ike.

- 2947 Kala (See Page 587) 2 Feb. 1849
 Tenoa (Konohiki) Haohikiia. Ua ike au
 aia i ka ili aia o Nakaia. Ahupuaa Puapua 2.
 1 i ka Ahaa. Mauka Konohiki. Ma Kau ko Kahi-
 puapua aia. Makai ko Haukahi aia. Ma Ho-
 hala ko Kakaala aia. 1 kikapai ua mahaia.
- 2 Mauka ko Haukahi. Ma Kau ko Hauakini Ma-
 kai wahi wahi wahi. Ma Hohala ko Hoamao
 aia. 4 kikapai ua mahaia.
- 3 i ka ili aia i Nakaia. Mauka kou aia. Ma
 Kau ko Hoamao aia. Makai ko Kakaala
 aia. Ma Hohala ko Heawe aia. 2 kikapai ua
 mahaia.
- 4 i ka ili aia o Kila. Mauka ko Hauakini aia,
 Ma Kau ko Kakaala aia, Makai kou aia. Ma
 Hohala ko Heawe aia. 3 kikapai ua mahaia.
- 5 Mauka Konohiki. Ma Kau ko Hauakini aia,
 Makai Konohiki. Ma Hohala ko Heawe aia.
 2 kikapai ua mahaia.
- 6 Mauka kou aia. Ma Kau ko Hauakini aia,
 Makai Konohiki. Ma Hohala ko Heawe aia.
- 7 Mauka Konohiki. Ma Kau ko Hauakini aia.
 Makai kou aia. Ma Hohala ko Heawe aia,
 3 kikapai ua mahaia.
- 8 Mauka kou aia. Ma Kau ko Hauakini. Ma-
 kai Pa aia. Ma Hohala ko Heawe aia. Ipan-
 hu aia ua maki hapani. He poe ka hiki loa
 laka no ka aia i ka wa o Kamohamoha
 1. Kou aku i kua wa, aole ma ka kua ia
 ia.

29355 Kawaimii 2 Feb. 1849
 Mahau Hoohikiia Ua ike no au aia i ka ili
 aia i Laubulu 1, i ka ili aia i Laubulu 2, i ka

ili aina i Iliou. Ahupuaa Puapuaa 2; aiu ika ili
 aina o Halipalala o ma Lauhulu Ahupuaa Puapuaa 2.

- 1 Pahala. Mauka wahi waiko wale. Ma Kau ko Kauai-
 oia aina. Makai kakakai. Ma Nohala kōu pa. He
 pa i ka pa iu. 2 hale ona iloko, a ke woho oia oia
 malaila.
- 2 Kihapai i ka ili aina o Halipalala. Mauka kōu aina,
 Ma Kau ko Kau aiua. Makai ke pa aiua. Ma Nohala
 ko Kahuokani aiua 2 kihapai ua mahiia.
- 3 Mauka ko Kahu aiua. Ma Kau kōu aiua. Makai
 ko Kau aiua aiua. Ma Nohala kōu aiua. 2 kihapai
 ua mahiia.
- 4 i ka Upea. Mauka kōu hiki. Ma Kau ko Kahu
 aiua. Makai kōu aiua. Ma Nohala kōu hiki; 4
 kihapai ua mahiia. 1 hale ona.
- 5 i ka ili aina o Lauhulu. Mauka kōu hiki. Ma Kau
 ko Kahu aiua. Makai kōu hiki; pua ma ma Nohala.
 1 kihapai ua mahiia.
- 6 i ka ili aina i Waipio. Mauka kōu aiua. Ma Kau
 ko Kahu aiua. Makai kōu hiki. Ma Nohala ko Kahu
 ma. 1 kihapai ua mahiia.
- 7 i ka ili aina i Iliou. Mauka ko Kahu aiua.
 Ma Kau ko Kahu aiua. Makai kōu hiki. Ma Nohala
 ko Kahu. 2 kihapai ua mahiia.
- 8 Mauka ko Kahu aiua. Ma Kau ko Kahu aiua.
 Makai ko Kahu aiua. Ma Nohala kōu hiki 1
 kihapai ua mahiia.
- 9 Mauka kōu hiki; pua ma Kau, a pua ma Kahu. Ma
 Nohala Ahupuaa o Kahu aiua; 1 kihapai ua mahiia.
 Kōu aku kōu i ka M. H. 1844; aole ma Kahu.

- aina i Lauhulu Ahupuaa Puapuaa 1.
1. Mauka wahi waiko wale. Ma Kau ko Samahia'i aina. Ma-
kai he pa aina. Ma Kohala Ahupuaa o Kahului 1 pauka
aina ua mahaia.
 2. Mauka wahi waiko wale. Ma Kau ko Samahia'i aina. Ma-
kai wahi waiko wale. Ma Kohala o Kahului aina, 3 kihakapai ua
mahi hapaia.
 3. Mauka komohiki. Ma Kau ko Samahia'i aina. Makai
wahi waiko wale. Ma Kohala Ahupuaa o Kahului, 1 ki-
hapaia ua mahi hapaia.
 4. Mauka komohiki. Ma Kau ko Samahia'i. Makai wahi wa-
iko wale. Ma Kohala Ahupuaa o Kahului, 3 kihakapai ua
mahaia.
 5. Mauka komohiki. Ma Kau ko Samahia'i. Makai komohiki
Ma Kohala Ahupuaa o Kahului 4 kihakapai ua mahaia.
 6. Mauka komohiki. Ma Kau ko Samahia'i. Makai komohiki.
Ma Kohala Ahupuaa o Kahului 4 kihakapai, ua mahaia.
 7. i ka ili aina i Kalapalala. Mauka ko Nahanu aina. Ma
Kau ko Nahanu au. Makai ko Kaiwe. Ma Kohala komohiki
7 kihakapai ua mahaia. Nonu aku koma. Aole mea kama.

9174
7357

Kauila

2 Feb. 1849

Nahanu (Komohiki) Ipoohikiia (i ka ili au au i ka
ili aina o Samaha Ahupuaa Puapuaa 1.

1. Mauka komohiki. Ma Kau Puapuaa 2 aina, Makai komohiki
Ma Kohala ko Mikiu aina, 1 pauka aina ua mahaia.
2. Mauka ko Kaiwe aina. Ma Kau ko Mikiu. Makai ko Kau-
kahi. Ma Kohala o kai a me ko Kaiwe aina; 2 pa-
ka aina ua mahaia.
3. Mauka komohiki, fula ma Kau, fula makai. Ma Koha-
la kaiu aina 1 pauka aina ua mahaia.
4. i ka ili aina o Lauhulu. 2. Mauka komohiki. Ma Kau ko
Samahia'i aina, Makai ko Kauwini. Ma Kohala Ahupuaa
o Kahului 3 pauka aina ua mahaia.

- 5 Mauka ko Hawaii. Ma kau konohiki. Makai ko Hawaii.
Ma Kohala Ahupuaa o Kihului 1 pauna aina ua mahia.
- 6 i ka ili aina i Haliipolala. Mauka kuu aina. Ma Kau
konohiki, pua makai. Ma Kohala kuu wa. 1 kihapai
mahi kope.
- 7 Mauka ko Hahaione. Ma Kau Puapua 2 aina. Makai
kii no. Ma Kohala ko Hawaii. 2 kihapai ua mahia.
- 8 ili i Waipio. Mauka ko Hahaione. Ma Kau pua wa.
Makai konohiki. Ma Kohala kuu no. 3 kihapai ua
mahia. No Huakini mai kona i ka M. H. 1842 aole
mea keakea ia ia.

Kala Hoohikina Ua ike au aia i ka ili aina o Hale-
ape Ahupuaa o Puapua 2. 16 kihapai, aole i ma-
pope iau ia palena, o Kaui no ka mea e maopope
ai na palena, nana no e kai i ka mea aia aia
ke hiki mai. No Huakini mai wa kona i ka M. H.
1842 aole mea keakea.

E nana aia 586 See Page 586.

10732 Paalili

2 Feb. 1849

- Kulikanakaole Hoohikina Ua ike au aia i ka
ili aina i Hamuku Ahupuaa Puapua 2, 4 Apana
- 1 Mauka konohiki. Ma Kau ko Hawaii. Makai konohi-
ki. Ma Kohala ko Honolulu 1 pauna aina ua mahia.
- 2 Mauka konohiki. Ma Kau ko Hawaii. Makai konohi-
ki. Ma Kohala ko Honolulu 1 pauna aina ua mahi hapua.
- 3 No ka konohiki na palena a pua, Pihala.
- 4 Mauka konohiki. Ma Kau ko Hawaii. Makai konohi-
ki. Ma Kohala ko Honolulu 1 pauna aina ua mahi
hapua. No Makookoo mai i kuu wa, he pua kahi-
ko mai no nae i ka wa. Kamehameha 1 mai a
hiki i kuu wa. aole mea keakea.

Hawaii Hoohikina Ua ike au aia i ka mea ike

2794 Kaniakini

2 Feb. 1849

- ✓ Nakan Hoohtikiia Ua ike au aia i ka ili aia o Paha. Ahupuaa, Halaaloo!
- 1 Maauka konohiki, Ma Kau kou aia. Makai kou no. Ma Hohaala konohiki 1 paauka aia ua mauiia.
 - 2 Matulu Maauka konohiki. Ma Kau kou no. Makai konohiki, Ma Hohaala o Puapuaa aia. 3 kihapai ua mauiia.
 - 3 Maauka konohiki. Ma Kau kou no Makai konohiki. Ma Hohaala o Puapuaa aia. 1 kihapai ua mauiia.
 - 4 Maauka kou aia. Ma Kau ko Kalauli aia. Makai konohiki. Ma Hohaala Puapuaa aia. 7 kihapai ua mauiia.
 - 5 Maauka konohiki. Ma Kau ko Kalauli aia. Makai konohiki. Ma Hohaala kou no, 2 kihapai ua mauiia. He aia ka hiko no kona mau mauiia mai i ka wa o Kamehameha 1, a ia ia i ka wa. aole oua kaaka. Moolululu Hoohtikiia Ua ike no ko maua ike.

8221 Ikae

2 Feb. 1849

- ✓ Nakan Hoohtikiia Ua ike au aia i ka ili aia o Ikae Ahupuaa Puapuaa 1. 5 Apaua.
- 1 i Kaapaa. Maauka konohiki. Ma Kau Puapuaa 2. Makai konohiki. Ma Hohaala ko Kaieue aia. 6 kihapai ua mauiia.
 - 2 Maauka konohiki. Ma Kau Puapuaa 2, Makai konohiki. Ma Hohaala ko Kaieue. 13 kihapai ua mauiia.
 - 3 Maauka konohiki. Ma Kau Puapuaa 2. Makai konohiki. Ma Hohaala kou aia. 3 kihapai ua mauiia.
 - 4 Maauka konohiki. Ma Kau Puapuaa 2. Makai konohiki. Ma Hohaala kou aia. 2 kihapai ua mauiia.
 - 5 Paha. Maauka ko pa ka aia, Ma Kau kou pa. Makai ka haka. Ma Hohaala wahi wahi wale. Ua pa i ka pa. He aia no, He pa ka hiko mai ka wa o Kamehameha 1 mai, aole oua kaaka.
- Maieue Hoohtikiia Ua ike no ko maua ike.

540
10365 Nihon

2 Feb. 1849

Nihon (Honohiki) Hoohikiia. Ua ike au aia i ka ike aia o Waipio Ahupuaa Puapuaa 1: Apana apana. Mauka honohiki. Ma kau ko apana. Makai ko Hawaii. Ma kohala honohiki, 1 kikapai na mahaia. Non apana mo kona i ka Makahiki 1842 aole mea keakea. Haeue Hoohikiia Ua laka mo ko maua ike.

4486 Kelikanakaale

2 Feb. 1849

Haeue Hoohikiia. Ua ike au aia i ka ike aia o Nihon Ahupuaa Puapuaa 2. 5 Apana.
1 Pahala Mauka wahi waiko wale. Pula ona kau. Makai kakaikai. Ma kohala wahi waiko wale. Ua paa i ka paa, ma kona mau makua i paa, 4 hale iloko. 2 o Kelikanakaale, 2 o Honohi, Mo Honohi ka kuleana, aha; na haawi wa o Honohi; ia Kelikanakaale
2 Mauka honohiki. Ma kau ko Awala aia. Makai Pa aia. Ma kohala ko Iheole aia. 1 pauna aia.
3 Mauka honohiki. Ma kau ko Awala aia. Makai kona mo. Ma kohala ko Iheole aia 1 pauna aia na mahaia.
4 Mauka honohiki; Ma kau ko Awala aia. Makai honohiki. Ma kohala ko Iheole aia 1 pauna aia na mahaia.
5 Mauka honohiki. Ma kau ko Awala aia. Makai honohiki, ma kohala ko apana aia 6 kikapai na mahaia. Mo kona mau makua mai kona i ka wa o Hamahameha 1, a maku na makua hio ia ia i kua wa, aole mea keakea.
Makai Hoohikiia. Ua laka mo ko maua ike.

4443 Kalamapaa

2 Feb. 1849

Mulululu Hoohikiia Ua ike au aia i ka Ahupuaa o Pahoa Ahupuaa Hawaii 4

- 1 Maauka konohiki: Ma Hau ko Hauakini, Makai konohiki
Ma Kohala o Puapua aina, 1 pauteu aina na mahaia.
 - 2 Maauka konohiki: Ma Hau ko Kalauli, Makai ko Haua-
kini. Ma Kohala Puapua aina, 2 kikapai na mahaia
1 hale noua.
 - 3 Maauka ko Hauakini aina. Ma Hau ko Kalauli. Makai
konohiki Ma Kohala ko Hauakini m. Upeku na mahaia
 - 4 Maauka ko Hauakini aina. Ma Hau ko Hauakini aina,
Makai pa aina. Ma Kohala Puapua, 1 kikapai na
mahaia.
 - 5 Pahale. Maauka wahi wahi wale, jula ma Hau. Makai
i kahakai. Ma Kohala ko Haua pa, Ua pa i ka pa
3 ona hale iloko, a ke wahi nei o mahaia, He wahi
kahiko loa mai a Kamahaucha 1 mai, aole ma
kaia ia ia a hiki i kaia la.
- Helikanakaale Hoohikiia Ua hiki no ke maua ike.

5588

Kanaiha

2 Feb. 1809

Kane Hoohikiia Ua ike au aia i ka ili aina o Hale
lono Alupua Puapua 2

- 1 Maauka konohiki: Ma Hau Haleape aina. Makai konohi-
ki: Ma Kohala ko Hauila aina 1 pauteu aina na mahaia.
- 2 Maauka konohiki: Ma Hau Haleape aina Makai konohi-
ki, jula ma Kohala. 1 pauteu na mahaia.
- 3 Maauka konohiki: Ma Hau Haleape aina. Makai konohi-
ki, Ma Kohala Kamuku aina, 1 pauteu aina na mahaia.
- 4 Maauka konohiki: Ma Hau Haleape aina. Makai konohi-
ki: Ma Kohala Kamuku aina, 1 kikapai na mahaia.
- 5 Maauka konohiki: Ma Hau Haleape aina. Makai ko-
nohiki: Ma Kohala Kamuku aina, 2 kikapai aole mahaia.
- 6 Maauka konohiki: Ma Hau Haleape aina Makai konohi-
ki: Ma Kohala Kamuku aina, 1 kikapai na mahaia.
- 7 Pahale i Hoohala 1, Maauka Alani. Ma Hau ko Ha-
apekaula. Makai he kai: Ma Kohala ko Heki pa

Ua pa'a i'ka pa, i' hale ona.

- 8 Pahale aia i'ka Ahupuaa Peki. Ma'uika alamaui. Ma
 Hanu ko Kalaupana ma pa, Makeni ke kei, Ma hohala,
 he wahi waiho wale, Ua pa'a i'ka pa i'ka hoohe-
 linaia, i' hale ona, a ke noho nei i'ka malaila. No
 kona mau makua mai kona i'ka ili aia. Pua-
 puua i'ka wa o Kamehameha 1, a make na makua
 waiho i'ka ia, i'ka M. H. 1828 Komo o Kawaikoa,
 ua pa'a ma'u Kana palapala hoopii no keia ili aia.
 No Kuaiki mai kona, o ma kuluana pahale ma
 i'ka M. H. 1834 aole ma keakea.

Molulohilo Hoohikiia Ua ike pa ke mau ike
 Kawaikoa Hoohikiia. Ua haale
 au i'ka kahi kuluana i'ka hoopii ai, aia i'ka
 Mokuapuani o Maui i'ka la 2 Feberuari 1849.

8223

Kaika

2 Feb. 1849

Sumaawe Hoohikiia Ua ike au aia i'ka ili aia
 i'ka Makahuna i'ka Ahupuaa Kuluana 1. 3 Apana
 i'ka Makahuna, 2 Apana i'ka Kamuku, 1 Apana i'
 Pahua, 1 Apana Pahale i'ka Kakaui, aole i'ka masopo
 i'ka ma palana, a hiki mai ka ma ana aia, maia
 o ho'oponopono ma palana. No Keki mai kona i'
 ka M. H. 1842, aole ma keakea.

Molulohilo Hoohikiia Ua ike no ke mau ike.

5556

Kawaikoa

5 Feb. 1849

Koma Hoohikiia Ua ike au aia i'ka ili
 aia i'ka Kahi Ahupuaa Kuluana 1

- 1 Ma'uika Konoiki Ma Hanu wahi waiho wale, jela
 makei, a mi Kihala, 1 pa'u aia na ma'ihapai.
 3 hale, 2 hale ona, 1 hale i'ka Kalaupana, he kuluana
 ma'oli no ke Kalaupana malaila, he mau kihapai,
 ma ke hale.

599

2 Mautka konohiki. Ma Kau ko'a aina, pua maki. Ma Kohala ko Hana aina 1 paute na maki, aole holo. Mo Kuakini mai kona i ka wa i hakaia i. Mo Kuakini wa, aole ma hakaia ia ia.
Hoakoo Hoohikua Ua like pu ko maua ike.

5990 Manawaimui 5 Feb. 1849
Hoakoo Hoohikua Ua ike au aia i ke Ahupuaa Pahi. Aholua, he paha, pua na palua.
Mautka wahi wahi wale. Ma Kau ko Manawaimui pa. Maki wahi wahi wale. Ma Kohala ko Pupuha pa, Ua pa i ka pa mana ni i pa. 8 hale oke, 1 hale mo Manawaimui, 1 hale o Naaimakohi, 1 o Puahala, 1 o Kualani, 1 o Poala, 1 o Kiihi 1 o Uilana. Elike pu kaulana mo holo malalo. Manawaimui, He wahi kahiko la mai no Kupuha maia Kamehameha 1 mai, a ma ke ia lilo ia Manawaimui a hiki i kua la, aole ma hakaia.
Manawaimui Hoohikua Ua like pu ko maua ike.

10990 Puuoni 5 Feb. 1849
Hoakoo Hoohikua Ua ike au aia i ka ili aina i Pookoo Ahupuaa Kapaemaka. 3 apana
1 Mautka ko Kamahala. Ma Kau konohiki: pua maki. Ma Kohala ko'a aina 1 paute aina na maki.
2 Mautka konohiki, pua ma Kau, pua maki; Ma Kohala ko'a aina, 1 kahapai na maki.
3 Mautka ko Kekoi aina. Ma Kau konohiki: Maki kua hana haloholua. Ma Kohala ko Molokulu aina 1 paute aina na maki. He aina kahiko la mai a Kamehameha 1 mai, he ma hou na konohiki aole ma hakaia ia ia.
Molokulu Hoohikua Ua like pu ko maua ike.

6147 Naniani

5 Feb. 1849

- ✓ Kamalii hooohikiia Ua ike au aia i ka ili
aina i Laula Ahupuaa Holuaboa 2
- 1 Mauka wahi waiho wale. Ma Kau ko Kaailaahala. Ma
kai konohiki. Ma Kohala. Kaopukauiula 1 pauku ua
mahiia.
 - 2 Mauka konohiki. Ma Kau ko Kaailaahala, Ma kai
konohiki. Ma Kohala Kaopukauiula 1 pauku ua
mahiia.
 - 3 Mauka konohiki. Ma Kau ko Kaailaahala. Ma kai
konohiki. Ma Kohala ko Kaopukauiula 1 pauku aia ua
mahiia.
 - 4 Mauka konohiki. Ma Kau ko Kaailaahala, pua ma kai
Ma Kohala ko Kaopukauiula, 1 pauku aia, ua mahiia.
 - 5 i ka ili aia i Kaohia, Mauka ko Naaimakohi. Ma
Kau ko Lero. Ma kai ko Naaimakohi. Ma Kohala ko
Kahuhimoku 1 pauku aia ua mahiia.
 - 6 Mauka ko Kaailaahala. pua ma Kau. Ma kai konohiki.
Ma Kohala ko Kaopukauiula, 1 pauku aia ua mahiia.
 - 7 Pahale. Mauka wahi waiho wale. Ma Kau ko Kooea
aina, Ma kai ke alama pua ma Kohala. Ua pua i ka
pua, nana no i pua, 6 hale. 1 hale o Naniani, Mo-
kai-palapalai 1, no Kupaakoa 1, Kooaniloa 1, no
Kaualii 1, no Kamai 1, Elima pua ma Kuleana
noho hale malalo o Naniani. O ka noho ana
o Kaaviani ke noho luma ili aia, malalo o
Kamehameha 3. (Ua heia ka hooohomo ana i
ka ili aia o ka, ma ke kuhikuwa.) he mau ku-
hana mea kama kekahi, he mau Nii 5, ma
kona makuakane no i Kanu, a make ia hooi-
ia ia i kua wa.

18418 Naniani Apana Aina i Kau.

- ✓ 1 i Kaoma ili aia Mauka o Pahiini, Ma Puna

573

jula mo. Makai konohiki. Ma Kohala o Lii's Aina. 1 paauka
ua mahia.

2 i'ka ili aina i Kapahu 1. Mauka konohiki. Ma Puna o
Pakini aina. Makai konohiki. Ma Kohala o Amamenei aina,
1 paauka aina ua mahia.

3 ili'aina i Kapahu 2 Mauka konohiki. Ma Puna o Pakini
aina. Makai konohiki. Ma Kohala ko Nohouiki aina 1 paauka
aina ua mahia.

4 ili'aina i Poopua Mauka konohiki. Ma Puna. Pakini aina
Makai konohiki. Ma Kona o Nohouiki aina 1 paauka ua mahia.

5 ili'aina o Koohe. Mauka konohiki. Ma Puna Pakini aina,
Makai konohiki. Makona konohiki 1 paauka aina ua
mahia. Ikahe ua paauka i ka pa, ke oho nei no ia malalo.
No kona mau kupuna mai a i kona mau makua i ka
wa o Hamehameha I, a maku laka hooili i Hamiani,
A ke oho nei no ia ma keia mau aina malalo o Hami-
hameha III, a hiki me ka oho ana a kona mau makua,
a hiki i keia la, aole ma keia.

Leimakanani Ahoohikua Ua hiki no ke mau ike.

8157 Heheua

5 Feb. 1849

1 Kama Ahoohikua Ua ike au aia i ka ili'aina o Ma-
kabuna Ahupuaa Koluaka!

1 Kula, Mauka Koiu aina Ma Kau ko Suanu. Makai pa
aina, Ma Kohala konohiki, 1 kihapai ua mahia.

2 Mauka ko Limahana. Ma Kau ko Kama. Makai jula mo
Ma Kohala jula mo. 1 kihapai ua mahia.

3 Mauka ko Sumaawe. Ma Kau konohiki. Makai ko
Sumaawe, Ma Kohala ko Maika aina 1 kihapai ua
mahia.

4 Aia i ka ili'aina i Hamuku 2. Mauka ko Limahana,
jula mo ma Kau Makai konohiki. Ma Kohala koiu aina.
2 kihapai ua mahia.

5 Aia i ka ili'aina Hamuku 1. Mauka koiu mo. Ma Kau

Konohiki. Makai koiu ma Ma Hohala ko Maau aia,
2 kikapai ua mahuia. Koiu aku kono ma kikapai.
No Limahana kikapai, no Lumaawe kikapai, no Ika-
ika kikapai lona i ka M.S. 1846, aole ona kapa
ia in.

Lumaawe Hoohikiia Ua like ko maua ike.

466

Kaupaihaao

5 Feb. 1849

Punone Hoohikiia. Ua ike au aia i ka ili aia
i Puno Ahupuaa Hahualoa 1, Lono apana.

- 1 Mauka konohiki, pua no a pua 1 kikapai ua mahuia.
 - 2 Mauka konohiki. Ma Kau koiu aia. Makai konohi-
ki pua no ma Hohala 1 pua aia ua mahuia.
 - 3 Mauka konohiki. Ma Kau koiu, Makai konohiki,
pua no ma Hohala. 1 pua aia ua mahuia.
 - 4 aia i ka ili aia o Hokoa. Mauka konohiki. Ma
Kau pua no, Makai ko Pupuaka aia, Ma Hohala
ko Kama, 1 pua aia ua mahuia.
 - 5 Mauka ko Pupuaka aia. Ma Kau konohiki Makai
ko Pupuaka no. Ma Hohala ko Kama aia. 1 pua
ua mahuia.
 - 6 Pahale, Mauka wahi wahi wale, pua ma Kau. Ma-
kai ko Alanui, Ma Hohala ko Kamakalo pa. Ua
paa i ka pa, 1 haka ona, a ke noho nei no ma-
hala, ke wahi kapaiki mai ka wa o Hamakua 1
mai, aole ona kapa.
- Pupuaka Hoohikiia. Ua like no ko maua ike.

5696 }
5810 }

Kaupukauiia

5 Feb. 1849

Mohulohulu Hoohikiia Ua ike au aia i ka
ili aia i Kalakouaa Ahupuaa Hahualoa 1
5 apana.

- 1 Mauka wahi wahi wale. Ma Kau ko Manana aia.
Makai konohiki. Ma Hohala o Awiia aia.

- 2 Mauka o Aoriki aino, Ma Kau korohitiki puta a pūni, 1 paun-
ku ua mahiia.
- 3 Mauka korohitiki; Ma Kau ko Namani aino, Maki Pa aino.
Ma Kohala korohitiki 1 paun ku ua mahiia.
- 4 Mauka korohitiki; Ma Kau wahi waiho wale, Maki pa aino
Ma Kohala o Aelotono, 1 paun ku aino ua mahiia.
- 5 Mauka aino waiho wale, Ma Kau ko Saramahala pa Maki
Alanui, Ma Kohala wahi waiho wale, Ua pa a i ka pa,
2 hale ona, he waiho nei no malaila, He wahi kauboko loa
mau, kona mau maku mau i ka wa ia Aopai, a ma-
ke lakou i ka wa o Kamehameha I, a Kamehameha II
a ia ia i ka wa. Aole ona keakea.
Kama Hoohikiiia Ua like no ko maua ike.

6084 Mahananiia

5 Feb, 1849

- 5 Namani Hoohikiiia Ua ike au aia i ka ili aino o
Kamakua o Shepman o Seluabua I, 6 paun.
- 1 Mauka korohitiki; Ma Kau puta no, Maki puta no, Ma
Kohala Kawani aino, 1 paun ku ua mahiia.
- 2 Mauka Alanui, Ma Kau korohitiki; puta no Maki; Ma Ko-
hala o Kawani aino 1 paun ku aino ua mahiia.
- 3 Mauka Mahakuaui, Ma Kau korohitiki; Maki puta no Ma
Kohala Kawani aino 1 paun ku aino ua mahiia.
- 4 Mauka Puhua he pūni, Ma Kau he laea, Maki o
Kalahua, Ma Kohala he laea, he kula hancu holoholo
ia he holo nei no malaila, He huakiiia mai kona
i ka M. 4, 1849 aole mea keakea.
Kupaka Hoohikiiia Ua like no ko maua ike.

79990 Pupuha

5 Feb, 1849

- Mauihia Hoohikiiia Ua ike au aia i ka ili aino
o Hoohua o Shepman o Seluabua I, 6 paun.
- 1 Mauka korohitiki; puta ma Kau, Maki ko Maki aino,
Ma Kohala ko Nama aino, 1 paun ku ua mahiia.

- 2 Mauka ki'u aina. Ma kau konohiki, jula Makai. Ma
 Kohala ko Kama aina, I pa'auka aina ua mahaia.
- 3 Mauka konohiki. Ma Kau jula oo, Makai jula oo. Ma
 Kohala ko Kama aina. I pa'auka aina ua mahaia.
- 4 Mauka ki'u aina. Ma Kau ko Kama, Makai konohiki
 Ma Kohala ko Kama oo, I pa'auka aina ua mahaia.
- 5 Mauka konohiki. Ma Kau jula oo, jula makai. Ma
 Kohala ko Kama oo. I pa'auka aina ua mahaia.
- 6 Pahale Mauka konohiki, jula no a jumi. Ua paa
 i ka paa, 2 hale oia, Ite wahi kahiko mai a
 Kimehamaha I, aole ma kaaka.
 Moolohilo Hoohitia Ua lita oo ko maua ike.

1395
7747

Kekoa

5 Feb. 1849

Kamahalo Hoohitia Ua ike au aia i ka ili
 aina i Pa'auka Ahupuaa Koluaka I, Eono Ahaia.

- 1 Mauka konohiki, jula no a jumi, I pa'auka aina ua mahaia.
- 2 Ma i ka ili aina o Koha. Mauka ko Pa'auka aina. Ma
 Kau konohiki, Makai ko Kauhahua aina, Ma Kohala
 ki'u aina I pa'auka ua mahaia.
- 3 Mauka ko Puuone aina. Ma Kau konohiki, jula makai,
 Ma Kohala ko Kauhahua aina, I pa'auka ua mahaia.
- 4 Mauka ki'u aina, Ma Kau konohiki, jula no a jumi,
 I pa'auka aina ua mahaia.
- 5 Mauka konohiki, jula ma Kau. Makai pa'auka
 Ma Kohala konohiki, I pa'auka aina ua mahaia.
- 6 Pahale Mauka Ahauia. Ma Kau ko Kauhahua pa'
 Makai kahakai. Ma Kohala wahi wahi wale.
 Ua paa i ka paa i w, 3 ona hale iloko, a ke mahaia
 no malaila, ko Kauhahua mai kona i ka wa o
 Kimehamaha I, aole ma kaaka ia ia a hiki i
 kaia wa.
- Moolohilo Hoohitia Ua lita oo ko maua ike.

7766
7800

Kamahala

5 Feb. 1849

Mohulolulo Hoohikiia Ua ike au aia i ka ili aino o Puna
na Ahupuaa o Kohala 1, 8 Apana.

- 1 Mautia hoohikii. Ma Kau ko Hekoi aino. Matakai hoohikii
Ma Kohala hoohikii. 1 pauna ua mahia.
- 2 Mautia ko Hualau. Ma Kau hoohikii. Matakai ko Puna
o aino. Ma Kohala ko Huihui aino 3 kikapai ua ma
hia.
- 3 Mautia ko Kalaku. Mautia hoohikii. Ma Kau ko Hekoi
Matakai ko Huihui aino. Ma Kohala hoohikii. 1 pauna
ua mahia.
- 4 Mautia hoohikii, fula ma Kau, a fula mo Matakai, Ma
Kohala ike Haukaihaa aino 1 pauna aino ua mahia.
- 5 Mautia ko Puna aino. Ma Kau hoohikii. Matakai hoohikii
Ma Kohala ko Haukaihaa aino, 1 pauna aino ua
mahia.
- 6 Mautia hoohikii, fula ma Kau, a fula mo Matakai. Ma Kohala
ko Puna aino 1 pauna aino ua mahia.
- 7 Mautia hoohikii. Ma Kau ko Puna aino. Matakai ko
Puna aino. Ma Kohala o Hoheo aino, 1 pauna ua mahia.
- 8 Pahala Mautia wahi wahi wale. Ma Kau ko Haukai-
haa pa. Matakai ko Alanui Aupuni. Ma Kohala ko Ka-
pukauihaa pa. Ua paa i ka paa. 2 hale ona, a ko mo-
ho nei mo malaila, he mau kumu loulou ma kahi e ake,
he ko kumu loulou. He wahi kahi ko maui a kama
hameka 1 maui a hiki i kaia la, Aole ona kaka ia
ia.

Ko Hoohikiia Ua ike mo ko maua ike.

5795 Kelikanakaole

5 Feb. 1849

Hoohikiia Ua ike au aia i ka ili aino i ka
makapaia Ahupuaa Kohala 2, Ehihi aino, 1
ka ili aino o Kamakapaia, 2 Apana i ka ili aino o

Kapio. 1. Ipana i ka ili aina o Kiiakua. Kiiuia ka
10 Ipana.

- 1 Mauka wahi waiho wale. Ma Kau o ka aina o Poha
kele. Makai konoohiki. Ma Kohala ili'aina. 1
1 kikapai ua makua.
- 2 Mauka wahi waiho wale. Ma Kau o Naohia ili'aina.
Makai ko Kamai aina. Ma Kohala ko Lono aina.
1 kikapai ua makua.
- 3 Mauka Alanui. Ma Kau Alanui. Makai ko La-
mai aina. Ma Kohala kamukau ke aina. 1 kikapai
ua makua.
- 4 Mauka ko Kamai aina. Ma Kau Alanui. Makai ko
Kaluhimoku. Ma Kohala ko ili'aina. Kamukau
1 kikapai ua makua.
- 5 Mauka ko Kamai aina. Ma Kau Alanui. Makai ko
Poalo aina, ma Kohala ko ili'aina. Kamukau 2 ki-
kapai ua makua.
- 6 Mauka ko Kamai aina. Ma Kau Alanui. Makai
ko Kamai aina, Ma Kohala o Makaioulu ili'aina.
2 kikapai ua hoopuluia.
- 7 Mauka ko Kamai, Ma Kau Alanui. Makai ko
Kaluhimoku. Ma Kohala o Makaioulu ili'aina
1 kikapai ua hoopuluia.
- 8 Mauka ko Kamai aina. Ma Kau ke Alanui. Ma-
kai ko Kualau aina, Ma Kohala kinu aina 1
kikapai ua makua.
- 9 Mauka ko Kamai aina. Ma Kau o Kooai aina. Makai
ko Kamai aina. Ma Kohala o Naohia ili'aina 1
kikapai ua hoopuluia.
- 10 Mauka ko Kamai aina. Ma Kau o Kooai ili'aina
Makai ko Kamai aina. Ma Kohala o Naohia ili'
aina. 2 kikapai ua hoopuluia.

He wahi kahiko on Kona mau makua i ka wa
o Kamehameha 1, a make lakou hooi i ia ia. aoh

mea kaaka ia ia.

Kalaimoku Hoohikii Ua like no ko maua ike.

8350 Kanoona

5 Feb. 1849

Kanoona Hoohikii Ua ike au he mau kumu lulu
aia i ka ili aia i Kapu Ahupuaa Kohala 2, He mau
kumu lulu elima, na Kanoona no i kano i ka makahi-
ki 1839, aia i Oahu o Kanoona i ka makahiiki 1842 ka
hela ana. Aia wai ia Ohule ka malama i kua wa. He
mea kumu wai no kano.

Kalaimoku Hoohikii Ua like no ko maua ike.

8393 Leipalapalai

5 Feb. 1849

Kaipuaka Hoohikii Ua ike au aia i ka ili aia o
Laula Ahupuaa Kohala 2, 5 Apana.

- 1 Mauka konoiki. Makai kono aia. Makai konoiki. Ma
Kohala ko Kaopukaui aia. I paau na mahia.
- 2 Mauka konoiki. Ma Kau kono aia. Makai konoiki. Ma
Kohala ko Kaopukaui aia. I paau na mahia.
- 3 Mauka konoiki. Ma Kau kono no. Makai konoiki. Ma
Kohala ko Kaopukaui aia I paau na mahia.
- 4 Mauka konoiki. Ma Kau ko Koa aia. Makai konoiki.
Ma Kohala konoiki. I paau na mahia.
- 5 Mauka konoiki. Ma Kau ko Koa aia. Makai konoiki.
Ma Kohala jela no, I paau aia na mahia.

He wahi kahiko mai a Kamehameha Imai, ole
mea kaaka ia ia.

Kanooni Hoohikii Ua like no ko maua ike.

60737
6078 Kona

5 Feb. 1849

Moelololulu Hoohikii Ua ike au aia i ka ili aia
i Kamaikua. Ahupuaa Kohala 1, 4 Apana

- 1 Mauka konoiki. Ma Kau ko Koa aia. Makai kono-
iki. Ma Kohala ko Simahana aia I paau na mahia

1 hale.

- 2 Mauka komohiki. Ma Kau ke Kama aino. Maikai ko
nohiki. Ma Kohala ke Simahana no, 1 pauteu na
mahia.
- 3 Mauka komohiki. Ma Kau ke Kama no. Maikai
Pa aino. Ma Kohala o Ulukakahi aino, 1 pauteu
na mahia.
- 4 Pahale. Mauka wahi waiko wale. Ma Kau ke Kau
pa. Maikai ke Alanui Aupuni. Ma Kohala ke
Kamahala pa. Ua paa i ke pa, nana no i pa,
1 hale ona,
He wahi kahiko mai a Kamahameha mai
a hiki i keia wa, aole ma kahea.
Ue kei Hoolihia Ua like no ke maua i ke

6154 Nahina

5 Feb. 1849

Ue kei Hoolihia ua Ika au au aia i ke ili aino
& Kohala Ahupuaa o Hoolihia 3. 5 Apana.

- 1 Mauka komohiki. Ma Kau ke Hohou aino. Maikai
komohiki. Ma Kohala ke Kupaa aino, 1 pauteu na mahi.
- 2 Mauka komohiki. Pula ma Kau, a pula maikai. Ma
Kohala ke Kupaa aino, 1 pauteu na mahi.
- 3 Mauka komohiki. Ma Kau ke Hohou aino. Maikai
wahi waiko wale. Ma Kohala ke Kupaa aino,
1 pauteu na mahia.
- 4 Mauka komohiki. Ma Kau ke Hohou aino. Maikai
komohiki. Ma Kohala ke Kupaa aino, 1 pauteu
na mahia.
- 5 Pahale. Mauka ke Hoae pa. Ma Kau wahi waiko
wale. Maikai Alanui Aupuni. Ma Kohala wahi
waiko wale. Ua paa i ke paia, 1 hale, a ke mahi
no malaila. He wahi kahiko loa mai a Kamahameha
mai, aole ma kahea.
Kupaa o Hoolihia Ua like no ke maua i ke

7806 Hawaii

5 Feb. 1849

Kalawāia Hoohikūia Ua ike au aia i ke ili aino o Wai
kalai Ahupuaa Hōhualoa. 5 Apana.

- 1 Mauka konohiki; a pūla a pūni, 1 paūku aino ua māhūia.
 - 2 Mauka konohiki. Ma Kau ke Sūpaakoa, Makai konohiki.
Ma Sōhala ke Hōina aino. 1 kīhapai ua māhūia.
 - 3 Mauka konohiki. Ma Kau ke Sūpaakoa. Makai konohiki. Ma
Sōhala ke Hōina aino, 2 kīhapai ua māhūia -
 - 4 Ika ili aino o Hamukū. Mauka konohiki. Ma Kau ke Ma-
mai aino, Makai ke Maaimāhūi aino. Ma Sōhala pūla no.
2 kīhapai ua māhūia.
 - 5 Pahale. Mauka ke Kūpū wahi, Ma Kau wahi waiho wale. Ma-
kai ke Kamāli'ia. Ma Sōhala pūla no. Ua paa i ke paa.
1 hale ma. Nōu aku kōna; ua haawi au i kōu kōkū
ana no kōu kōkū. He wahi kahiko ka māi ka wa o ka
māhūmāhū 1 māi, aole ma, kaaka.
- Kūpaakoa Hoohikūia Ua ike au ke maua ike.

7781 Kamali

5 Feb. 1849

Kamāli Hoohikūia Ua ike au aia i ke ili aino o Lāulā
Ahupuaa o Hōhualoa. 2. 5 Apana.

- 1 Mauka wahi waiho wale. Ma Kau ke Kōkūlāhala, Makai kon-
ohiki. Ma Sōhala kōu aino, 1 paūku aino ua māhūia.
- 2 Mauka wahi waiho wale. Ma Kau ke Kōkūlāhala. Makai
konohiki. Ma Sōhala ke Kōkūlāhala. 1 paūku ua māhūia.
- 3 I ke ili aino o Lāulā. 2. Mauka ke Sūpaakoa. Ma Kau
konohiki. Makai konohiki. Ma Sōhala kōu no. 1 paūku
ua māhūia.
- 4 Mauka konohiki; pūla no a pūni, 1 paūku ua māhūia.
- 5 Pahale. Mauka ke Alanui, a me ke Kalawāia, Ma Kau
kahakai, pūla māhūia; Ma Sōhala ke Māwāhūia pūla.
Ua paa i ke paa, wana no i paa 2 māhūia, 1 hale o
Kalawāia, a ke mōhōai no māhūia. He aino kahiko
māi ka wa o Kamāhūmāhū 1 māi. No Wāhine.

mahi'i kona pa, loa i ka wa o Hamamahaka, aole
ma ka kea.

Hupaka'a Hoohiki'a Ua like no ko maua ike.

9253 Kauhali

5 Feb. 1849

Maue Hoohiki'a Ua ike au aia i ka ili aino o
Kamuku Ahupua o Puapuaa. 3 Apana

1 Maueka wahi waiho wale. Ma Kau ko Samahai aino,
Ma kai ko Wanni aino. Ma Kohala ko Kapa aino.

1 paueka na mahi'a.

2 Maueka ko Maiku aino. Ma Kau ko Maole. Ma kai
ko Hoohiki'i. Ma Kohala ko Nahan aino 6 kikapai
na mahi'a.

3 Ua i ka ili aino o Kila. Maueka ko Hoohiki'i. Ma
Kau ko Nako'oko aino, Ma kai ko Hoohiki'i. Ma
Kohala ko Nako'oko no. 2 kikapai na mahi'a.
No Kaula mai kono, i ka wa e ole ana o Kua-
kini, aole ma ka kea.

Mohulohulu Hoohiki'a Ua like no ko maua ike.

805 Hipo

5 Feb. 1849

Hupaka'a Hoohiki'a Ua ike au aia i ka ili aino
o Luala 1, Ahupuaa Koluatoa 2, 4 Apana.

1 Maueka ko Hoohiki'i. Ma Kau ko'u aino. Ma kai ko Hoohi-
ki'i, pua ma Kohala 1 paueka na mahi'a.

2. Maueka ko Hoohiki'i. Ma Kau ko'u aino. Ma kai ko Hoohi-
ki'i, pua no ma Kohala 1 paueka na mahi'a.

3 Maueka ko Hoohiki'i; Ma Kau ko'u no, pua ma kai. Ma
Kohala ko Hoohiki'i. 1 paueka na mahi'a.

4 Pahale. Maueka Ahuni. Ma Kau wahi waiho wale.
Ma kai ko Hulau-ai-ia. Ma Kohala wahi waiho wale,
Ua pa'a i ka paia, 1 hale oia, He wahi kahiko
mai ka wa o Hamamahaka, aole ma ka kea.
Kamali Hoohiki'a Ua like no ko maua ike.

10269

Kamohohi

5 Feb. 1849

Kamohohi Kōwhiriā Ua ike au aia i ka ili aia o
 Awike Ahupuaa o Kaulaowa 1, 8 Apana.

- 1 Mauka kōwhiriā. Ma Nāu ko Kōwhiriā aia. Ma ka
 kōwhiriā i paau na māhina.
 - 2 Mauka kōwhiriā. Ma Nāu ko Kaulaowa. Ma ka kōwhiriā aia.
 Ma Kōhala ko Kōwhiriā, i paau na māhina.
 - 3 Aia i ka ili aia i Pua. Mauka kōwhiriā. Ma Nāu ko
 Kōhala aia. Ma ka kōwhiriā. Ma Kōhala ko Pua aia,
 i paau aia na māhina.
 - 4 Mauka kōwhiriā. Ma Nāu ko Kōhala aia. Ma ka kōwhiriā
 kōwhiriā. Ma Kōhala ko Pua aia. i paau aia na māhina.
 - 5 Mauka ko Pua aia. Ma Nāu kōwhiriā. Ma ka kōwhiriā
 kōwhiriā i paau na māhina.
 - 6 Pūke, Mauka kōwhiriā, i paau ma Nāu, a i paau Ma ka
 Kōhala ko Kōwhiriā aia i paau na māhina.
 - 7 Mauka kōwhiriā, i paau ma Nāu, a i paau Ma ka
 Kōhala ko Kōhala aia, i paau na māhina.
 - 8 Pūke. Mauka kōwhiriā, i paau ma Nāu. Ma ka
 kōwhiriā. Ma Kōhala ko Kōhala i paau. Ua ike au i ka ike
 ma Pūke, a me māhina i ka ike, na haawi iā iā i
 ka ike i ka māhina 1845, a me ka kōwhiriā. He ike ka
 kōwhiriā ko ka aia i ka wa o Kōwhiriā, ma ike
 a ike i ka wa, a me māhina.
- Kōwhiriā Kōwhiriā Ua ike no ko māhina ike.

7804

Kōwhiriā

5 Feb. 1849

Kōwhiriā Kōwhiriā Ua ike au aia i ka ili
 aia o Pū Ahupuaa Kaulaowa 2, 8 Apana.

- 1 i ka ili aia o Pū. Mauka ko Kōwhiriā, i paau ma Nāu, Ma ka
 kōwhiriā. Ma Kōhala ko Pū aia, i paau na māhina.
- 2 Mauka ko Kōwhiriā. Ma Nāu ko Kōwhiriā, Ma ka kōwhiriā
 Kōhala o Kōwhiriā aia, i paau na māhina.
- 3 i ka ili aia i Kōwhiriā. Mauka kōwhiriā aia. Ma ka

ku alanui. Makai konohiki. Ma hohala ke Lono aia
2 kihapai ua mahia.

4 Mauka ke Poalo aia. Ma hoo ku alanui. Makai konohiki, fula ma hohala 2 kihapai ua mahia.

5 Mauka konohiki. Ma hoo Alanui. Makai konohiki. Ma hohala ke Lono aia. 3 kihapai ua hoopulua.

6 Mauka kin aia. Ma hoo alanui. Makai ke hoo. Ma hohala ke Lono aia. 1 kihapai ua mahia.

7 i ka ili aia i Hauulu. Mauka wahi waiko wale. Ma hoo konohiki. Makai ke Poalo, fula ma hohala 1 kihapai ua hoopulua.

8 Pahala Mauka ke Kamai pa. Ma hoo wahi waiko wale. Makai ku alanui. Ua pa i ka pa, 1 hale ma, a ke wahi ma i ma malaila. He wahi waiko wale ka pahala, a kuhuhua i hale ma, lona i ka wa o Kamakamaka II. Aole ma kaaka ia ia. Hiki hohikiia Ua lita ke maau ike.

7741

Kalavonia

Feb. 1849

Ape hohikiia Ua ike an aia i ka ili aia o Kahoohikaa Ahupuaa o Hahaione. 4 Apana.

1 Mauka konohiki fula a puni 1 pautea ua mahia.

2 Mauka konohiki, fula a puni 1 pautea ua mahia.

3 Mauka konohiki, fula a puni 1 pautea ua mahia.

4 Mauka konohiki fula a puni 1 pautea ua mahia. ma hoo ia ia i ka wa o Kamakamaka, aole ma kaaka.

Hina hohikiia Ua lita ke maau ike.

977
7357

Kauila

From Page 567)

Feb. 1849

Apana Pahala. Mauka wahi waiko wale Ma hoo ke hoo pa. Makai kahakai. Ma hohala ke Kamakamaka pa. Ua pa i ka pa, maau i ka pa, 1 hale ma, 4 hoo, 1 Pahala, 9 hoo

mau Haua i kaun.

2 Pahale. Mauka ke ka linofoa fa. Ma Hau ka kai, Maka
kahakai. Ma tohala wahi waiko wale. Ua faa i ka
faa mana mo i faa. 2 hale ona, 3 Hou.

Enana aua 564 mai

7849

Kala (from page 564) 6 Feb. 1849

Kauia Hoohtikiia Apapa Pahale. Mauka konohtiki:
Ma Hau o Kaliofoa, Makai kiu fa, Ma tohala kono-
htiki, ua faa i ka faa, mana mo i faa 2 hale ona, 3
Hou.

Mai ka aua 564 mai.

7803

Koaea 6 Feb. 1849

Kalailuana Hoohtikiia Ua ike au aia i ka iti aia
o Purohala Ahupuaa Holualoa 3, i Apapa.

1 Mauka konohtiki. Ma Hau fula, Makai fula. Ma tohala o
Puumoe iti aia i mauka aia ua maitiia.

2 Aia i ka iti aia i Laua 1. Mauka konohtiki. Ma Hau
o Laua 2 iti aia. Makai konohtiki. Ma tohala o Kalakoa-
waa iti aia, 2 kuhapai ua maitiia.

3 Aia i Honomakino Ahupuaa Kapakapa 7 kumu lulu, 1
kumu Au, na Koaea mo i kaun a via mo ia ia i kua
wa.

A Pahale. Mauka wahi waiko wale. Ma Hau fula mo. Makai
ke Hiona fa, ma tohala ke Maniani fa, Ua faa i
ka faa mana mo i faa 4 hale, 2 hale ona, 1 hale o Hauaki
1 hale o Havi, ke kulona hale ke Laua malalo atu o
Koaea, 1 kumu kon, na Haca, 1 kumu kon a Havi,
Mo Honainoa mai bona haa i ka wa. Kamehame-
ha h aok mea ke akia.

Hiki Hoohtikiia Ua ike ke mana ike.

6. Feb. 1849.

- V.
- Hea Hoohitiia Ua ike au aia i kea ili aia o
Maalapa 1, Ahupuaa Hualahala 9 Ahupuaa
1 Mauka Konoohiki. Ma Kau Maalapa 2 ili aia. Ma Kai
Konoohiki. Ma Kohala Ke Ahupuaa o Kooai. 1 kika-
pai na mahia.
- 2 Ahupuaa. Mauka Konoohiki. Ma Kau Maalapa 2. Ma Kai
Konoohiki. Ma Kohala Ahupuaa Kooai. 1² kikapai na mahia.
- 3 Ahupuaa. Mauka Konoohiki. Ma Kau Maalapa 2. Ma Kai
Konoohiki. Ma Kohala Ahupuaa Kooai 2 kikapai na mahia.
- 4 Pahoe. Mauka Konoohiki. Ma Kau Maalapa 2. Ma Kai Kono-
ohiki. Ma Kohala Ahupuaa Kooai. 3 kikapai na mahia.
- 5 Kula. Mauka Konoohiki. Ma Kau Maalapa 2. Ma Kai Konoohi-
ki. Ma Kohala Ahupuaa Kooai. 7 kikapai na mahia.
- 6 aia i kea ili aia o Makanaika. Mauka Konoohiki.
Ma Kau o kea ili aia o Kahiki. Ma Kai Konoohiki Ma
Kohala. o Lanipalapala ili aia 10 kikapai na mahia.
- 7 Mauka Konoohiki. Ma Kau o Kahiki ili aia. Ma Kai
Konoohiki. Ma Kohala o Lanipalapala ili aia, 1 ki-
kapai na mahia.
- 8 Kula. Mauka Konoohiki. Ma Kau Kahiki. Ma Kai
Konoohiki. Ma Kohala o Lanipalapala ili aia 2
kikapai na mahia.
- 9 Pahoe. Mauka wahi wahi wale. Ma Kau Ke Kanai-
liolioli. Ma Kai Ahupuaa. Ma Kohala Ke Kahaoiolioli.
Ua paa i kea paa, nana mo i paa, 3 hale ona a me
kona paa, a ke wahi nei mo malaila. He paa ka-
hiki mai mo kea aia mai a Kamehameha 1 mai,
aoh mea kaaka. Eia hou 2 kumu lode, 2 kumu-
Puhala, 1 kikapai wale nana mo i kumu.
Kapanianu Hoohitiia Ua ike au mo kea mau
ike me ka Hea i kai ae nei maluna.

Makai konohiki. Ma Nohala o Hauhi aina 1 paauka
ua mahia.

4 Kula. Mautka konohiki. Ma Kau o Naholo-papa-aina.
Makai konohiki. Ma Nohala o Hauhi aina. 1 paauka
ua mahia.

5 Pahala. Mautka wahi waiho wale. Ma Kau ko matakapa.
Makai he Alanui Aupuni. Ma Nohala ko Hahulu
pa. Ua faa i ka pa, 4 hale, 2 hale ona, 2 hale on
koua pa, he mau loau hana 6 kumu-kou, 5 kumu-
houki, 2 Puhala, mana lona me Moopuna i Kauu,
aia iko o ka pa. He pa ke kahi mo ka aia mai
a Hamehameha 1 mai, aole ona keakea,
Hulu Hooikiia Ua like mo ko maua ike.

5819

Kaue

6 Feb. 1849

Kawaitoa Hooikiia Ua ike au aia i ka Ahi-
pua o Fuapuaa 2. 1 Apana Pahala, Mautka Alanui,
Ma Kau ko Hamapa. Makai he kahakai, Ma Nohala
wahi waiho wale, Ua faa i ka pa mana mo i faa, 1
hale ona, a ka moho mo mo malaila, loaa keia wahi
ia ia maua ahi o ka wa ia Hamehameha 1, aole
ma keakea ia ia.

Akovi Hooikiia Ua like mo ko maua ike.

7783

Ka

6 Feb. 1849

Kapania Hooikiia, Ua ike au aia i ka ili aia
o Lanipalapala Ahupuaa Nohala 4, 8 Apana.

1 Mautka konohiki. Ma Kau o Mathanaihe ili aia, Ma-
kai konohiki. Ma Nohala o Hamuhua aina, 1 paauka
ua mahia.

2 Kuluu. Mautka konohiki. Ma Kau o Mathanaihe ili-
aia, Makai konohiki. Ma Nohala Hamuhua aina, 3
hahapai ua mahia.

3 Pahua. Mautka konohiki. Ma Kau o Mathanaihe aina,

Matakai konohiki. Ma Kohala o Kukulopapa aina 1 pauna
aina ua mahia.

4. Kula, Mautka konohiki. Ma Kau o Makaanaike aina. Matakai
i konohiki. Ma Kohala o Kukulopapa aina. 3 kikapai ua
mahia.

5. Aia i ka ili aina i Makaanaike. Mautka konohiki. Ma Kau o
Kahikihi aina. Matakai konohiki. Ma Kohala o Lanipalapala
1 pauna ua mahia.

6. Mautka konohiki. Pula ma Kau. a matakai. Ma Kohala o Lanipalapala,
1 kikapai kepe ua mahia.

7. Aia i ka ili aina i Kaulaui aina. Mautka konohiki. Ma Kau o
Kuhuiwaa aina. Matakai konohiki. Ma Kohala o Puukole ili
aina 1 kikapai ua mahia.

8. Aia i ka ili aina i Kukulopapa. Mautka konohiki. Ma Kau
o Kamukua aina, Matakai konohiki. Ma Kohala o Kukuio
aina, 1 pauna aina ua mahia. He poe ka hiko mai la
hoo no ka aina mai a Kamuchamua 1 mai, aole mea
hekaa. He mau mea kaanu iloko o ka Pahala o maku
me heuimi ma, 3 kumu loolu, 1 kuu, 1 Pahala, wana
no i kaanu.

Kulou Kookihia Ua like no ko maua ike.

553

Kama

6 Feb. 1849

Kulupii Kookihia Ua ike au aia i ka ili aina i
Kauhia, 9 Apana. Aia i ka ili aina o Poo 2, Ma Upana
Kui 13 Apana.

1. Kauhia Mautka konohiki, pula a puu 8 kikapai ua
hoopuluia.

2. Mautka konohiki, pula ma Kau. Matakai ko Kiuwekolohu
aina. Ma Kohala konohiki 5 kikapai ua mahia.

3. Mautka ko Kiuwekolohu. Ma Kau konohiki Matakai ko Kauila,
Ma Kohala ko Hana 1 pauna Meleau.

4. Mautka ko Kauila, Ma Kau ko Keku. Matakai Maau.
Ma Kohala ko Kalapa aina 10 kikapai ua mahi, Meleau.

- 5 Mauka Alamii. Ma Hau ke Sekoi. Makai ke Hau-
kolohu. Ma Hohala ke Hamahala aia - 5 kihapai ua
mahiia.
- 6 Mauka ke Sekoi. Ma Hau ke Hauhaikao. Makai ke
Hauilo, Ma Hohala ke Haukolohu, 8 kihapai ua
mahiia.
- 7 Mauka ke Hauilo. Ma Hau ke Pupuha aia. Makai ke
Konoiki. Ma Hohala ke Hana aia. 4 paauka ua mahiia.
- 8 Pahae. Mauka Konoiki. Ma Hau ke Hauhaikao aia,
Makai Konoiki. Ma Hohala ke Hana. 4 paauka ua mahiia.
- 9 Mauka Konoiki. Ma Hau ke Pupuha aia. Makai
ke Hauilo aia, Ma Hohala ke Hana aia, 4 kihapai
ua mahiia.
- 10 Aia i ka ili aia o Pao 2. Mauka Konoiki. Ma Hau
ke Mololohu aia. Makai ke Moe aia. Ma Hohala
o Pao ili aia. 4 paauka ua mahiia.
- 11 Mauka ke Moe aia. Ma Hau ke Mololohu aia, Ma-
kai ke Hauilo. Ma Hohala Konoiki. 4 paauka ua
mahiia.
- 12 Mauka Konoiki. Ma Hau ke Mololohu aia. Ma-
kai ke Hauilo aia. Ma Hohala Konoiki. 4 paauka
aia ua mahiia.
- 13 Aia i ka ili aia i Pao 1. ke kumu lulu, ke mau ma
kaui, 2 kumu hou 3 kumu lulu, 1 lalani papipi-
lana i kona mau mahua i ka wa o Kamehameha,
a maka lalon waiho ia ia, a hiki i Kiiia la, aole
ma heka.

— Kōkui Aholiia Ua like no kii i ka me ke la
mahua.

— Hoopunika Pahala me ka hoopiia a
Kooni Aua.

1860 Naaimakohi

6 Feb. 1869

Helikanakauli Aholiia Ua ika au aia i ka

iti aino o Aviti Ahupuaa Ahuvalu, 10 Apua.

- 1 Mautea ko Mualau, pūla ma Kāu, pūla a pūni 1 pautū ua mātūa.
- 2 Mautea ko Mēmbau, Ma Kāu ko Mualau, Makai ko Siofue Kāuilo, Ma Kōhala ko Mualau, 3 Kihapai ua mātūa.
- 3 Ai i'ka iti aino i' Hamutu Ahupuaa Ahuvalu 2, Mautea ko Mēmbau, Ma Kāu ko Poalo aino, pūla mātūa. Ma Kōhala ko Mēmbau 1 Kihapai ua mātūa.
- 4 Ai i'ka iti i' Kōhala. Mautea ko Mēmbau. Ma Kāu ko Siofue aino, Makai ko Mānani. Ma Kōhala ko Mēmbau, 1 Kihapai ua mātūa.
- 5 Mautea ko Mēmbau. Ma Kāu ko Siofue aino, Makai ko Mēmbau, Ma Kōhala ko Mēmbau 1 Kihapai ua mātūa.
- 6 i'ka iti aino o Kō. Mautea ko Mānani aino, Ma Kāu ko Mēmbau aino, Makai ko Mānani aino, Ma Kōhala ko Mualau aino 2 Kihapai ua mātūa.
- 7 Mautea ko Mānani aino, pūla ma Kāu, a mātūa. Ma Kōhala ko Mualau aino 1 Kihapai ua mātūa.
- 8 Mautea ko Mānani aino, Ma Kāu ko Mēmbau. Makai ko Mēmbau. Ma Kōhala ko Siofue aino, 1 Kihapai ua mātūa.
- 9 i'ka iti aino i' Hamutu. Mautea ko Mēmbau, pūla a pūni, 1 pautū ua mātūa.
- 10 Mautea ko Mēmbau. Ma Kāu ko Mānani aino, Makai ko Mualau, Ma Kōhala o Mānani aino 1 pautū ua mātūa.

Ke Kānane mai kōna kōa i'ka wa e mōlo Siofue aino ana o Kōmōa no Ahu aino. Ahi ma Kōhala - Mānani Kōhala. Na lili no ko māua i'ka.

6107 Ahoi

6 Feb. 1849

Kōhala Kōhala. Na lili ma i'ka iti aino i' Alu - kōhala Ahupuaa Ahuvalu 1, 7 Apua -

- 1 Mautea ko Mēmbau pūla ma a pūni, 1 pautū ua mātūa.
- 2 Mautea ko Mēmbau. Ma Kāu ko Mānani aino, Makai ko Mēmbau. Ma Kōhala ko Mānani aino 1 pautū ua mātūa.

- 3 Manka konohiki. Ma Hau ko Hama aina. Makai konohiki. Ma Hohala ko Sumaave aina. 1 pauteu aina ua mahia.
- 4 Aia i ka ili aina o Halelono. Manka ko Huatau, Ma Hau ko Haofukaui, Makai Alanui, Ma Hohala konohiki, 1 pauteu ua mahia.
- 5 Manka wahi wahi wahi. Ma Hau konohiki; pua a pua, 1 pauteu aina ua mahia.
- 6 Manka konohiki. Ma Hau ko Haofukaui. Makai he pa aina, Ma Hohala konohiki 1 pauteu ua mahia.
- 7 Pahala. Manka he kula holoholona. Ma Hau ko Hama pa. Makai he alanui Aupuni Ma Hohala ko Hama pa. Ua pa a i ka pa, nana mo i pa, 2 haka ona, he man mea kane 4 kumukou, he pa kahi mo ka aina i ka ua o Kamaha-maha I aole mea kane.
- Kamalo Hoohikiia Ua like mo ke maua ike

7795 Kapaniaa

6 Feb. 1869

- Hea Hoohikiia Ua ike au aia i ka ili aina i Mukaiahe Ahupuaa Koluakou, 9 Apane.
- 1 Manka konohiki. Ma Hau ko Hahulu aina. Makai konohiki, pua ona Hohala. 1 pauteu ua mahia.
- 2 Manka konohiki. Ma Hau o Hanukia ili. Aina. Makai konohiki. Ma Hohala o Hukuiwaa 1 pauteu aina ua mahia.
- 3 Manka konohiki. Ma Hau ko Hahalekai aina. Makai konohiki. Ma Hohala o Hukuiwaa aina, 1 pauteu aina ua mahia.
- 4 Manka konohiki. Ma Hau ko Hahikiie aina. Makai he Hekau. Ma Hohala o Lanipalalalaka aina 1 pauteu aina ua mahia.
- 5 Manka konohiki. Ma Hau ko Hahikiie aina. Makai

- kono hiti: Ma Kohala o Sampalakahala aina. 1 paute uia ma hia
 6 Mauka kono hiti: Ma Kau ko kaunani aina. Makai kono
 hiti: Ma Kohala ko'u aina, 1 paute uia ma hia.
 7 Ma i ka ili aina i Hikerautu. Ahupuaa kaunani ma
 lu. Mauka kono hiti: Ma Kau o kaunani aina. Makai ko
 Kuchelani. Ma Kohala ko Kapuakahi, 1 paute uia ma hia.
 8 Mauka kono hiti: Kau. kaunani aina. Makai ko Kuchelani
 Kohala. o Kapuakahi 1 paute uia ma hia.
 9 Mauka kono hiti: Kau. o kaunani aina. Makai kono hiti
 Kohala. Ohihi aina 1 paute uia ma hia, He mau mea kama
 makai 5 lulu. 3 Pihala, nana no i kaunani, i ka wa o kaunani
 hameha 1. Aole mea kama i ka
 Kuchelani Kono hiti. Ua like no ko maua ike.

10531

Natula

6 Feb. 1829

- ✓ Hea Kono hiti Ua ike au aia i ka ili aina o Sampalaka
 kalaha Ahupuaa Hualoa 4. 5. Ahua.
 1 Mauka kono hiti: Ma Kau o Makanahe aina. Makai kono
 hiti: Ma Kohala o kaunani aina. 1 paute uia ma hia.
 2 Mauka kono hiti: Ma Kau o Makanahe aina. Makai kono
 hiti: Ma Kohala o kaunani aina. 1 paute uia ma hia.
 3 Pihala. Mauka kono hiti: Kau. o Makanahe aina. Makai ko
 kono hiti: Ma Kohala o kaunani aina. 1 paute uia ma hia.
 4 Mauka i ka ili aina o kaunani, Mauka kono hiti.
 Ma Kau o Sampalakahala. Makai ko Kapuakahi aina,
 Ma Kohala o Kukuioa aina. 1 paute uia ma hia.
 5 Mauka kono hiti: Ma Kau o kaunani aina. Makai ko Kukuioa
 aina. Ma Kohala o Kukuioa aina. 2 paute uia ma hia.
 Mau mea kama 5 kumu lulu. 1 Pihala, 1 kau, nana no i
 kaunani. Laa kua wahi i ka wa o kaunani hameha 1, ma hia
 ko maua ike i ka wa o kaunani hameha 1, ma hia
 kaunani Kono hiti Ua like pu no ko maua ike.

5569

Kahakahi

6 Feb. 1849

Hoochikiia. A olelo mai la. Ua manao au e haalele i kiu mau kuhana mo kiu ano Paluapalu, e noho no e like au ka manana. Haalele i ka la 6. Februari 1849.

5631
5758

Kebuaole

6 Feb. 1849

Kea Hoochikiia Ua ike au aia i ka ili aino. Maalapa 2. Ahupuaa Kuluakoa S. 6 Ahana.

1 Mauka konoohiki. Ma Kau. Ulukimau aino. Makai konoohiki. Ma Kohala Maalapa 1 aino, 1 paahua 6 kahapai ai ua mahia.

2 Mauka konoohiki. Ma Kau. Ulukimau aino. Makai konoohiki. Ma Kau. Maalapa 1 aino, 1 paahua ua mahia.

3 Mauka ko Keauimi aino. Ma Kau konoohiki, pela makai. Ma Kohala. Maalapa 1 aino, 1 kahapai ua mahia.

4 Mauka ko Kau aino. Ma Kau. Ulukimau aino. Makai konoohiki. Ma Kohala. Maalapa 1 aino, 1 kahapai ua mahia.

5 Pauwala. Mauka konoohiki. Ma Kau Kamukau aino. Makai ko Keauimi Pa. Ma Kohala. Ulukimau aino, 1 kahapai ua mahia. Ua paia i ka pa, na ka i pa. i pa. o Hoo. no Kekuaole. ua kona makuahonowai.

6 Pahala. Mauka ko Keauimi pa. Pela ma Kau, Makai Hanuu Nupuni. Ma Kohala ko Kuuikelani pa. Ua pa i ka paia, nana mo i pa. 3 ona hale, a ke noho nei mo malaila, ke mau ona kanu kakahi i toko, 1 Pahala, haa ia ia i ka wa o Hamehameha, aole mo kaaka.

Keauimi Hoochikiia Ua like no ke manau ike.

5532

Kuuikelani

6 Feb. 1849

Kea Hoochikiia Ua ike au aia i ka ili aino i Kekuaole Ahupuaa Kuuikelani. 5 Ahana.

- 1 Maauka konoohiki; pēla ona kōau, a makai; Ma hōhala o māpuaiakahi 1 pauteu ua māhūia.
 - 2 Maauka konoohiki; Ma kōau o kōmuku aino. Makai konoohiki. Ma hōhala o kōpuaiakahi aino, 1 pauteu ua māhūia.
 - 3 Maauka konoohiki; Ma kōau o kōmuku aino. Makai konoohiki. Ma hōhala o kōpuaiakahi aino 1 pauteu ua māhūia.
 - 4 Maauka konoohiki; Ma kōau o kōmuku aino. Makai konoohiki. Ma hōhala o kōpuaiakahi aino, 1 pauteu ua māhūia.
 - 5 Maauka konoohiki; Ma kōau o kōmuku aino. Makai konoohiki; Ma hōhala o kōpuaiakahi aino, 1 pauteu ua māhūia. He pē kōhūko o kōi aino i kōa wa o kōmūhāmūhū 1, a o mākaea.
- Kōpūmāno kōhūhūia Ua hīka no kō māua iko.

5808

Kōaiauhuna

6 Feb. 1849

Kōhūhūmōki kōhūhūia Ua iko au aino i kō ihi aino i Pēhala kōpūmāno kōi. Māhūhūa 3. 5 Apaua.

- 1 Maauka wahi waiho wale. Ma kōau o kōhūhūa aino. Makai konoohiki; Ma hōhala kō kōpūmāno aino, 1 pauteu ua māhūia.
- 2 Kōhūhūa Maauka konoohiki; Ma kōau o kōhūhūa aino. Makai konoohiki; Ma hōhala o kōmūmūi aino, 3 kōhūhūa ua māhūia.
- 3 Hūla. Maauka konoohiki; Ma kōau o kōhūhūa aino. Makai kōhūhūa; Ma hōhala o kōmūmūi aino, 3 kōhūhūa ua māhūia.
- 4 Pōhūhūa. Maauka kōhūhūa kōpūmāno; Ma kōau kōhūhūa; pēla makai; Ma hōhala kō wahi waiho wale. Ua pē i kō pē na na kōpūmāno, a o mā mākaea o kōaiauhuna i pē, 2 hāle, 1 hāle ona, 1 hāle no kōmūhāmūhū.
- 5 Pēhala 2. Maauka wahi waiho wale. Ma kōau kō kōhūhūa pē, Makai kō kōmūmūi kōpūmāno. Ma hōhala wahi waiho wale, ua pē i kō pē na na kōpūmāno, a o mā mākaea o kōaiauhuna i pē, 4 hāle nona, a o mā kōna pē, 3 kōhūhūa, 1 hū, mā kōna māua mākaea o i kōmū. He wahi kōhūhūa kōhūhūa no kōna māua kōpūmāno, a māua mākaea māua mākaea o kōmūhāmūhū 1, a mākaea mākaea, kōhūhūa i māua mākaea.

mailele a hiki i keia la. Hoohikaia meae hekeia i ka-
halepua, ma e manao o kaainahuna e hekeia i keia
kailana, alaila pau ke hekeia.

Hekeia Hoohikiiia Ua like me ke manau ike.

5552

Kauila

6 Feb. 1829

Huikipii Hoohikiiia Ua ike mo au aia i ka ile
aia o kaohia Alupua Paamotoo Holualoa.

1) Apana

Mauka konohiki. Ma kau o Sokaia ile aia. Makai
ke kama aia. Ma hohala konohiki Ipauteu aia
ua maheia.

2) Mauka ke kama aia. Ma kau ke hekeia aia. Makai
ke kama. Ma hohala ke kalapa aia. Ipauteu ua
maheia.

3) Pau, Mauka ke kama aia. Ma kau ke hekeia aia.
Makai konohiki. Ma hohala ke heauekolu aia Ipa-
uteu ua maheia.

4) Mauka ke kama aia. Ma kau ke Paupua, Makai ke kama,
Ma hohala ke kama aia. Ipauteu ua maheia.

5) Mauka ke kama aia. Ma kau ke Paupua Makai kon-
ohiki. Ma hohala ke kama. I kahepai ua maheia.

6) ile Pua. Mauka ke kama aia. Ma kau konohiki.
Makai ke kama aia. Ma hohala konohiki Ipauteu
ua maheia.

7) Mauka ke kama aia. Ma kau ke Moolululu, Makai
konohiki, pala me hohala. Ipauteu aia ua maheia.
Lona ia ia mo kama manau makua i ka ua o kama-
kamua I mai, aole meae hekeia.

Hekeia Hoohikiiia Ua like me ke manau ike.

Kahookile 3433^B

8 Feb. 1829

Puni Hoohikiiia Ua ike au aia i ka ile aia
i kaupo Alupua Pahine. I Apana.

- 1 Mauka hōmohiki, pala mo a pūni 7 kīhapai ua māhina.
- 2 Mauka hōmohiki, pala mo a pūni 4 kīhapai ua māhina.
- 3 Mauka hōmohiki, pala mo a pūni 3 kīhapai ua māhina.
- 4 Mauka hōmohiki, pala mo a pūni. No hōoanacha māi kono hōo i ka māhahiki 1846, aole ʻōia hekeā. Hamakahihi. Hōmohiki ʻua like mo ke māna ike.

5769

Kapule 8 Feb. 1849

Kahookahi Hōmohiki ʻua ike au aia i ka ili aia a hōkalo a Ahupuaa Pahale 2. 9 Apapa.

- 1 No ke hōmohiki ua pala a pūni 3 kīhapai ua māhina.
- 2 No ke hōmohiki ua pala a pūni 5 kīhapai ua māhina.
- 3 Ma ke hōmohiki ua pala a pūni 5 kīhapai ua māhina.
- 4 No ke hōmohiki ua pala a pūni, 6 kīhapai ua māhina.
- 5 No ke hōmohiki ua pala a pūni 7 kīhapai ua māhina.
- 6 No ke hōmohiki ua pala a pūni 6 kīhapai ua māhina.
- 7 No ke hōmohiki ua pala a pūni, 3 kīhapai ua māhina.

8 Pahale, Mauka ke wahi waiho wale pala mo a pūni. ʻUa paa i ka paa, ua Kapule no i paa, 3 hale, 3 ʻōia, 1 hale mo ʻānānā, ke nāho hale o ʻānānā māhala o Kapule, ʻUa mā ke o Kapule i ka m. 4. 1849, liʻo ka hōmohiki i kono māi kōkōi 5 hōki. Hele 1, Kālawakua 2, Hamakahihi 3. Kūhōkano 4, Keānānā W. 5.

9 Pahale 2. Mauka ʻānānā. Ma hōo wahi waiho wale, pala mo a pūni. ʻUa paa i ka paa māna mo i paa, 1 hale ʻōia, No hōoanacha māi kono i keia wa, ke paa hekeā i ka wa o Hamakahihi 1, aole ʻōia hekeā.

Kūmukahi. Hōmohiki ʻua like mo ke māna ike.

5788

Kauaawa 8 Feb. 1849

Kūmukahi Hōmohiki ʻua ike au ke 11 kīhapai aia i ka ili aia i Kapule, a me ʻIliā, aole māofofo iāi na pala, Ma ka Ma ʻānānā e hōofofo hōo hōo i na pala. O ka Apapa Pahale. Mauka wahi.

8 Feb. 1849

Hakua Hoohtikiia Ua ike au aia i'ka ili aima
i' Ohiki Ahupuaa Saalaa. 6 Apana.

- 1 No ke konohiki oia palena a puni 14 kikapai ua makia.
 - 2 Kahuuli. No ke konohiki oia palena a puni 16 kikapai ua makia.
 - 3 Pahu. No ke konohiki na palena a puni 8 kikapai ua makia.
 - 4 Kula. No ke konohiki na palena a puni 8 kikapai ua makia.
 - 5 Aia i'ka ili aima o Ulaole. No ke konohiki na palena a puni. 4 kikapai ua makia.
 - 6 Pakahi. Mauka wahi waiho wahi. Ma'kau ke Hakua 2 pa. Makai alanui Ahupuaa. Ma'lohala wahi waiho wahi. Ua paa i'ka pa, oia i'ka pa, Ua haawi au ia Opunui, 2 hale onua no. He mau kumu lulu i Palauka i'kaiaia 1 puua, 4 kumu lulu i Kaumalumu 1 Puhala. Hoopane'iki ma'kii He wahi kakuho la ma'kou manau makua mai i'ka wa o Kamehameha 1 mai, a'itiki ha ia ia i'kaia wa, aole ma'kaia.
- Leliiwi Hoohtikiia Ua ike mo ke maua ike.

8 Feb. 1849

Hakua Hoohtikiia Ua ike au aia i'ka ili aima
i' Kapukahu, 5 Apana.

- 1 No ke konohiki oia palena a puni, 8 kikapai ua makia.
- 2 No ke konohiki na palena a puni 20 kikapai ua makia.
- 3 No ke konohiki na palena a puni, 16 kikapai ua makia.
- 4 No ke konohiki oia palena a puni 7 kikapai ua makia.
- 5 Pakahi. Mauka Alanui. Ma'kau wahi waiho wahi, Makai kakuhi, pua ma'lohala. Ua paa i'ka pa i'ka pua ia kauwahi, a nana mo i'ka kauwahi 5 hale, 3 hale onua, 1 hale mo'kau, 1 hale mo'kau, 1 hale mo'kau, 1 hale mo'kau, 2 ma'kaia ma'oli, Pukai, a ma'konohiki. Mo'kau mai kona i'kaia wa, He wahi kakuho mo'kau mo'kou manau makua i'ka wa

o Kamehameha I, oia mea keakea ia ia.
Opuniu i Hooihikiia Oia lita mo ke maua ike.

499

Kaha

8 Feb. 1849

Kalohano Hooihikiia Oia ike au aia i'ka ili'aina i
Kamakais Ahupuaa Kaum alumala. 5 Apana.

- 1 Ihe Mau. Mauka wahi waiho wale. Ma Kau pula mo, Ma
Kai komohiki, pula ma Kohala 1 pauteu ua mabiiia.
- 2 Kahuulu. Ma ke komohiki na palena a puni 1 pauteu ua mabiiia.
- 3 Pahie. Ma ke komohiki na palena a puni 1 pauteu ua mabiiia.
- 4 Kula. Ma ke komohiki na palena a puni 1 pauteu ua mabiiia.
- 5 Mauka komohiki, pula ma Kau. Makai ke pa aina. Ma
Kohala komohiki. 1 pauteu ua mabiiia. Laa i'ka wa e ala
ana o Suatikini i'ka No. 4. 1839. Aole mea keakea.
Keohokuma Hooihikiia Oia lita mo ke maua ike.

495

Keohokuma

8 Feb. 1849

Kalohano Hooihikiia Oia ike au aia i'ka ili'aina Ohi
Ahupuaa Kaum alumala. 4 Apana.

- 1 Ma ke komohiki na palena a puni 1 pauteu ua mabiiia.
- 2 Ma ke komohiki na palena a puni 1 pauteu ua mabiiia.
- 3 Ma ke komohiki na palena a puni 3 pauteu ua mabiiia.
- 4 Pahale. Mauka alanui rupeuni, Ma Kau ke Kalaikua
iwa pa, pula makai, a me Kohala. Oia pa i'ka paia eia,
2 hale ona, a me kona pa, a ke mahe oia mo malala,
No Kaalawanu mai kona i'ka wa o Suatikini e ala
ana. Aole mea keakea ia ia.
Wi Hooihikiia Oia lita mo ke maua ike.

595

Makawohie

8 Feb. 1849

Kalohano Hooihikiia Oia ike au aia i'ka ili'aina
Pehala Ahupuaa Kaum alumala. 4 Apana.

- 1 Pihiki komohiki na palena a puni 20 hihapai ua mabiiia.
- 2 Ma ke komohiki na palena a puni. 8 hihapai ua mabi hapa

3 Aia i ka ili aina o Kaohu, No ke komohiki na palena a puuni. 8 Kihapai ua mahaia.

4 Pahale. Mauka wahi waiko wale. Pula ma Kau, Makai Alanui Ahupuni, Ma Nohala wahi waiko wale. Ua paa i ka paa mana no i paa, 2 hale, 1 hale aona 1 hale no Moa, ke kaulana aoko hale ke Moa. No allaha-hoohe ke kaulana maoli, a ke mohe nei no malaila, loa aia maau wahi i kona mau mahaia i ka wa o Kamehameha 1, a maki lakou hooi i ai ai a hiki i aia wa, aole mea kaaka.

Wi. Hooihikiia Ua laka no ke mana ike.

5973

Moau

8 Feb. 1849

Kalo-hanu Hooihikiia Ua ike au aia i ka ili aina i Kaohu. 2 Apana

- 1 No ke komohiki na palena a puuni, 2 Kihapai ua mahaia
- 2 No ke komohiki na palena a puuni 3 Kihapai ua mahaia. loa i na mahaia o kama wahine i ka wa o Kamehameha 1, No kama wahine mai kona, aole mea kaaka.

Wi. Hooihikiia Ua laka no ke mana ike.

6133

Naواهie

8 Feb. 1849

Kalo-hanu Hooihikiia Ua ike au aia i ka ili aina i Mahanaihe Ahupuaa Halualaa. 6 Apana.

- 1 No ke komohiki na palena a puuni, 2 Kihapai ua mahaia
- 2 No ke komohiki na palena a puuni, 6 Kihapai ua mahaia
- 3 No ke komohiki na palena a puuni, 1 Kihapai ua mahaia
- 4 No ke komohiki na palena a puuni 1 paaka ua mahaia
- 5 No ke komohiki na palena a puuni 7 Kihapai ua mahaia

6 Pahale i Kaunialimalu, Mauka wahi waiko wale. Pula ma Kau, Makai Alanui Ahupuni, Ma Nohala wahi waiko wale. Ua paa i ka paa; mana no i paa, a ke mohe nei no malaila, 3 he paa ka hiki no ke

ania loa i kona man makua i ka wa o Kamehameha
aole mea kaaka ia ia.

Maakaoohie Moohikii Ua like no ko maua ike.

5771 Kanihoola

8 Feb. 1849

Maakaoohie Moohikii Ua ike au aia i ka ili ania i
Kapio Ahupuaa Kaunamalele. 5 Apana.

- 1 No ka kenohiki na palena a puni. 3 Kihapai ua maohia.
 - 2 Mauka kiou ania. Ma Kau kenohiki. Makai kiou no. Ma
Kohala kenohiki. 3 Kihapai ua maohia.
 - 3 No ka kenohiki na palena a puni. 4 Kihapai ua maohia.
 - 4 No ka kenohiki na palena a puni 6 kihapai ua maohia.
 - 5 Pahale. Mauka alanni Ahupuni. Ma Kau wahi waiho wa
le. Makai kaakaa; Ma Kohala ke Kalaikuaiawa pa. Ua
haa i ka pa mana no i pa, 1 hale ona, a ke moho nei no
malaila. No Kaelemane mai kona, haa i ka wa e
ola ana o Kuaiani, aole mea kaaka.
- Maakaoohie Moohikii Ua like no ko maua ike.

5773 Kalaepua

8 Feb. 1849

Kanawa (Luna Kenohiki) Moohikii Ua ike au aia i
ka ili ania i Ulukekahe Ahupuaa Lason 2, 4 Apana.

- 1 Mauka ke Kamakauahi ania. Ma Kau kiou. Makai wa
hi waiho wale. Ma Kohala ke Kalua ania. 3 Kihapai ua
maohia, aole mea ke kak.
 - 2 Mauka wahi waiho wale. Ma Kau kiou. Makai wahi wai
ho wale. Ma Kohala ke Kalua ania 1 paauka ua maohia.
 - 3 Kahuahu. Mauka wahi waiho wale. Ma Kau kiou. Makai
kenohiki. Ma Kohala ke Kalua ania 1 paauka ua maohia.
 - 4 Pahae. Mauka kenohiki. Ma Kau kiou. Makai kenohiki.
Ma Kohala ke Kalua ania. 1 paauka ua hoopulua a
mahi ahu, loa i na makua i ka wa o Kamehame-
ha 1, a ia ia i ka wa, aole mea kaaka.
- Maohie Moohikii Ua like no kiou ike meko Kanawa.

5444
10970

Wi

8 Feb. 1849

Kalohano Hoohikii. Ua ike au aia i ka ili aia
i Halape, 2 pauna aia, aia i ka ili aia o Pihala
2 pauna aia, Ika ili aia o Kaohi 1 Apana,
6 Apana a pau.

- 1 Ika ili aia i Halape. Mo ke konoohiki na palena a
puni. 1 Apana ua maohia.
- 2 Kahuulu. Mo ke konoohiki na palena a puni 1 Apana
ua maohia.
- 3 Ika ili aia i Pihala, Mauka konoohiki. Ma Hanu
ko Makahookii. Maki konoohiki, pua ma Kohala-
1 pauna ua maohia.
- 4 Kahuulu. Mo ke konoohiki na palena a puni; 1 pauna
ua maohia.
- 5 Ika ili aia o Kaohi. Mo ke konoohiki na palena a
puni; 1 pauna ua maohia.
- 6 Kahuahale, aole i pa, ke noho mi mo ma kahi ka-
huahale, o Kahuahale ka mea kuluana pa. Mo
Hoohokuma mai kona mau kuhapai i ka ili aia
o Halape i ka wa mo in kaohi, Mo Pihala kahi
i ka ili aia i Pihala, Mo Hanu konoohiki mai kahi
i ka ili aia o Kaohi, loa i ka wa e ola ana o Hanu-
hine; loa kahi Kahuahale, ma ke noho kumu-
kulu ana. 1839 makahiki, aole ma kaha.
Hoohokuma Hoohikii Ua ike loa ko mau ike

5244
7352

Kataikuaia

9 Feb. 1849

Kalohano Hoohikii Ua ike au aia i ka ili
aia i Kapia 1 kuhapai, aia i ka ili aia o Kalohano
1 kuhapai, i ka ili aia i Kapia 1 kuhapai. 6 nce
Apana.

- 1 Mauka konoohiki. Ma Hanu Ahupuaa Pahuehu. Maki
konoohiki, pua ma Kohala. 3 kuhapai ua maohia.

- 2 Aia i ka ili aina o Hahia, I Kihapai, aia i ka ili aina Ouku
I pauku. Mauka konoohiki pela no a puni, ua mahia.
- 3 Mauka ke Heohokumu pela no a puni, I pauku ua mahia.
- 4 Mauka ke Puuwa aina, Ma Kau konoohiki pela no a puni
I kihapai ua hoopulua.
- 5 Mauka wahi wahi wale, pela ma Kau, Makai Alanui
Aupuni, Ma Kohala o Palauka aia I pauku ua mahia.
- 6 Pahala, Mauka alanui Aupuni, Ma Kau ke Nathace
kulu pa. Makai kekakai, Ma Kohala o Palauka
aina, Ua paa i ka pa. Ma Kalamau, oia ka makua
kane o Kalaihuaiwa, I Mala Au, he mau Hou, he
louhe, Puhala iloko oia pa. Mo kona makua kane mai
kona no Kalamau, he hooulu o Kalaihuaiwa i ka
M.H. 1844. aole mai kekai ia ia.
Heohokuma Hoohikiia Ua like no ke maua ike.

Pale 3436

9 Feb. 1849

Kapahu Hoohikiia Ua ike au aia i ka ili aina. Ma
mawaa Ahupuaa Pahukor 1, I Apana.

- 1 Mauka konoohiki: Ma Kau ke Pau aina. Makai konoohiki: Ma
Kohala ke Ahupuaa o Kaunatumalu. I kihapai ua mahia.
- 2 Mauka konoohiki: Ma Kau ke Pau aina. Makai konoohiki: Ma
Kohala ke Ahupuaa o Kaunatumalu. I pauku ua mahia.
- 3 Mauka konoohiki: Ma Kau ke Pau aina. Makai konoohiki: Ma
Kohala ke Ahupuaa o Kaunatumalu. I pauku ua mahia.
- 4 Mauka wahi wahi wale. Ma Kau ke Pau pa. Makai Alanui
Aupuni, Ma Kohala ke Hain pa. Ua paa i ka pa, maua
no i pa. I hale muna, a me kona pae, he aia kahiko
mai kona makua mai ka wa o Kamahana I. Aole
mai kekai ia ia.

Mawaa Hoohikiia Ua like no ke maua ike.

Kapahu 3435

9 Feb. 1849

Moopuu Hoohikiia Ua ike au aia i ka ili aina. Ma

muku Ahupuaa Pahohoe 3. 3 Apana.

- 1 Mautka konohiki. Ma Kau Ahupuaa Pahohoe 3. Mautka konohiki. Ma Kohala kōu aina. 6 kihapai ua mahuia.
 - 2 Mautka konohiki. Ma Kau Ahupuaa Pahohoe 4. Mautka konohiki. Ma Kohala kōu aina. 9 kihapai ua mahuia.
 - 3 Mautka konohiki. Ma Kau Ahupuaa Pahohoe 4. Mautka konohiki. Ma Kohala kōu aina. 8 kihapai ua mahuia.
- Kōu aku kōna ike wa o Kamahameha II, aole mea kaaka ia ia.
- Koete Hoohikīia Ua like no ke maua ike.

Koete 31436^B.

9 Feb. 1849

Moepuu Hoohikīia Ua ike au aie i ka ili aina o Kaohai Ahupuaa Pahohoe 3. 3 Apana.

- 1 Mautka konohiki. Ma Pahohoe 4. Mautka konohiki. Kohala kōu aina. 8 kihapai ua mahuia.
 - 2 Mautka konohiki. Ma Kau ke Kapahu. Mautka konohiki. Kohala kōu aina. 7 kihapai ua mahuia.
 - 3 Mautka konohiki. Ma Kau ke Kapahu. Mautka konohiki. Kohala kōu aina. 8 kihapai ua mahuia. Kōu aku kōna ike wa o Kamahameha 2. aole mea kaaka.
- Kapahu Hoohikīia Ua like no ke maua ike.

10986 Auele

9 Feb. 1849

Moepuu Hoohikīia Ua ike au eha apana lelele. 5 ma apana a pae.

1. Ika ili'aina Kaohai Ahupuaa Pahohoe 3. Mautka konohiki, pela no apana. 5 kihapai ua mahuia.
2. Ika ili'aina kōmo iloko o ka apana. Mautka konohiki. Ma Kau Ahupuaa Pahohoe 3. Mautka konohiki. Ma Kohala o ka Ahupuaa Pahohoe 1. 6 kihapai ua mahuia.
- 3 Mautka konohiki. Ma Kau Ahupuaa Pahohoe 3. Mautka konohiki. pela no ma Kohala 5 kihapai ua mahuia.
4. Ma ke konohiki. na palena apana. 7 kihapai ua mahuia.

5 Pahala. Maika wahi wahi wahi. Ma kau ke Kapule pa. Makai
Maui Apuni. Ma Kohala ke Kapule pa, Ua paa i ka
pa. 2 hale nona, a ke waho oia mo malaila. He aia kahiko
mo ma matua o kama wahiue i ka wa o Samchamcha!,
aole mea kaaka wa wa.

Kapahu Hoohikii Ua like pu mo ke maua ike.

5899

Pupe

9 Feb. 1849

Kakapa Hoohikii Ua ike au aia i ka ili aia i Waiaolo
li. Ahupuaa Laaha 2. 5 Apana.

- 1 Maika konoiki. Ma kau Kapalaalaa Ahupuaa. Makai
konoiki. Ma Kohala o Hamuku ili aia i paaka ua matii.
- 2 Maika konoiki. Kau ke Ahupuaa Kapalaalaa. Makai kono
iki. Ma Kohala o Hukuilauania. I paaka ua matii.
- 3 Maika konoiki. Kau ke Ahupuaa Kapalaalaa. Makai
konoiki. Ma Kohala o Hukuilauania i paaka ua matii.
- 4 Maika konoiki. Kau ke Ahupuaa Kapalaalaa. Makai
konoiki. Kohala. o Hukuilauania i paaka aia ua ma
tii.
- 5 Pahala. Maika Pa aia. Ma kau Ahupuaa Kapalaalaa.
Makai kaahakai. Kohala. ke Kamewa pa. Ua paa i ka pa,
ke pa hoolohona ke pa, aole hale, aole i waho malaila
He paa kahiko i ka wa o Samchamcha!, aole mea kaaka.
Kukaei Hoohikii Ua like mo ke maua ike.

10654

Pueo

10652 probably

9 Feb. 1849

Humuhaki Hoohikii Ua ike au aia i ke Ahupuaa o
Papehoo 4, ika ili aia o Kila 3 Apana ilaila, aia i
ka ili aia i Hamuku i Apana. 4 Apana.

- 1 No ke konoiki na palena a pua i ka hapai ua matii.
- 2 No ke konoiki na palena a pua i paaka ua matii.
- 3 Maika keia aia. Ma kau konoiki. Makai keia, Ma Ko
hala konoiki i paaka ua matii.
- 4 Ika ili aia o Hamuku. No ke konoiki na palena a pua i
i paaka ua matii. He paa kahiko mo ka aia i ka wa

o Hamehamaha I. aole mea kaaka ia ia.
 Keapo Hoohikiiia Ua like no ko maua ike.

14705 Moopuu

9 Feb. 1869

Kapahu Hoohikiiia Ua ike au aia i ke Ahupuaa o Pa-
 hoehoe 3. i'ka ili aia i Kamani. I. Apana.

- 1 Mauka konoohiki. Ma Kau ko Hoeka aia. Makai konoohiki.
 Ma Kohala ko Nawelu aia. 5 kihapai ua mahia.
- 2 Mauka konoohiki. Kau ko Hoeka aia. Makai konoohiki.
 Kohala ko Nawelu aia. 1 paute ua mahia.
- 3 Mauka konoohiki. Kau ko Hoeka aia. Makai konoohiki. pe-
 la no ma Kohala. 1 paute 3 kihapai ua mahia.
- 4 Pahala. Mauka wahi waiko wale. pela ma Kau. Makai hu-
 Hanui e Supuni. Ma Kohala wahi waiko wale. Ua paa i'ka
 pa, nana no i pa. I. hale, 1 hale o Moopuu, 1 hale noos,
 1 hale o Hoeka. 1 hale o Enu. Hec kulanu hale wale no ko
 maku. O Moopuu ka mea kulana maoli. No Kahe a-
 lu mai kona loa i'ka wa ia Hamehamaha II. aole
 mea kaaka.
 Hoeki Hoohikiiia Ua like no ko maua ike.

1439^B Kataluli

9 Feb. 1869

Molubulu Hoohikiiia Ua ike au aia i ka Ili aia
 i Makahuna 1, Holualoa 1, I. Apana.

- 1 Mauka konoohiki. Ma Kau ka ili aia o Makahuna. Ma-
 kai konoohiki. Ma Kohala ko Kauakini. 1 paute ua mahi.
- 2 Mauka konoohiki. Ma Kau Makahuna 2. Makai konoohi-
 ki. Ma Kohala ko Kalinopaa. 1 paute ua mahia.
- 3 Kataluli. Mauka konoohiki. Ma Kau Makahuna 2. Ma-
 kai konoohiki. Ma Kohala ko Kauakini aia. 1 paute
 ua mahia.
- 4 Hulua. Mauka konoohiki. Ma Kau Makahuna 2. Ma-
 kai hu pa aia. Ma Kohala ko Kalinopaa 1 paute
 ua mahia.

5. Aia i'ka ili'aina i' Pua. Mautea konoitiki. Ma Kau o Pua 5 aing.
Matai konoitiki. Ma Kōhala kōu aina. 1 pauteu ua kōpūlūia.
6. Pahale. Mautea Alamii Aupuni. Ma Kau kōu pa. Matai kō
Kauka pa. Ma Kōhala kō Sumaawe pa. Ua pa i'ka pa
mana o i'pa, 1 hale ona, a ke wahi nei no malaila. He pa
kahi kō malaila i'ka ua o Kamekameka 1, aole ma kaka.
Limahana Kōhitiia Ua like no kō mana ike.

9915 Limahana

9 Feb. 1849

1. Mōlōlōlō Kōhitiia Ua ike au aia i'ka ili'aina i'Ka
maka 1. Aupuaa Kōhala 1. 5 Apana.
1. Mautea kō Kōhala aina. Ma Kau kō Kauka kōhale. Matai kō
Kōhala aina. Ma Kōhala kō Kama aina. 1 pauteu ua matai.
2. Mautea kō Kōhala aina. Ma Kau kō Kōhala aina. Matai kō
Kōhala. Ma Kōhala kō Kama aing 1 pauteu ua matai. 1 hale ona.
3. Mautea konoitiki. Ma Kau kō Kōhala aina, pala Matai. Ma Kōhala
kō Kama aina 1 pauteu ua kōpūlūia.
4. Mautea kō Kōhala aina. Ma Kau o Kōhala kōhale aina. Matai
kō Kama. Kōhala. kō Kōhala. 1 pauteu ua matai.
5. Pahale. Mautea kō Kōhala pa. Kau. wahi wahi wale. Matai
kō Kōhala. Kōhala. Wahi wahi wale. Ua pa i'ka pa, mana
o i'pa, 1 hale ona, a ke wahi nei no malaila. He pa
kahi kō malaila i'ka ua o Kamekameka 1, aole ma kaka.
Kōhala Kōhitiia Ua like no kō mana ike.

6130 Kani

Feb. 13, 1849

1. Kōhala Kōhitiia Ua ike au aia i'ka ili'aina i'Kōhala
1. Aupuaa Kōhala 1. 5 Apana.
1. Mautea. Mautea wahi wahi wale. Kau. Kōhala aina.
Matai wahi wahi wale. Kōhala o ka aina o Kōhala 2. 1 pauteu
aina ua matai.
2. Kōhala. Mautea konoitiki. Kau. Kōhala aina. Matai
konoitiki. Kōhala kō aina o Kōhala 3. 1 pauteu ua matai.
3. Mautea konoitiki. Kau. Kōhala aina. Matai konoitiki. Kōhala

Ma Hiloa 2 aina. 1 paauku ua mahaia.

4 Kalaaku. Mautka konohiki. Kau. Kapalaalaea aina. Makai konohiki, pa ma kohala. 1 paauku ua mahi hapaia.

5 Pahala. Mautka wahi waiho wale. Ma Kau keia pa. Makai Alanui Aupuni. Kohala, ko Kaaikeaula pa. Ua pa a mo i ka paia. 3 hale. 2 hale o Naai, 1 hale o Hiihuu. He mea mea hui laka i ka pa hoo hahi, a ke moke oia no malaila. He aina kaahiko no kona mau mautka i ka wa o Kamahameha 1, a ia ia i keia wa, aole mea kaaka.

Hiihuu Hoo hikiia Ua laka pu no ke maua ike.

5675

Kaiana

Feb. 13. 1829

Maai Hoo hikiia Ua ike au aia i ka ili aina o Kapapaia Ahupuaa Kapalaalaea 2. 7 Apana.

1 Mautka konohiki. Ma Kau o Moenoke. Makai aina kule. Ma Kohala o Ili aina aina 1 paauku ua mahaia.

2 Apana o Alala. Mautka konohiki. Kau. o Moenoke. Makai Alanui Aupuni. 1 paauku ua mahaia.

3 Mautka konohiki. Kau. o Moenoke. Makai konohiki. Ma Kohala o Hiloa 1 ili aina 1 paauku aina ua mahaia.

4 Mautka konohiki. Kau. Moenoke. Makai pa aina. Ma Kohala o Hiloa aina 1 paauku ua mahaia.

5 Aia i ka ili aina Hiloa 1. Mautka konohiki. Ma Kau o ka ili aina Kapapaia. Makai konohiki. Ma Kohala o Hiloa 2. 3 kaha paia ua mahaia.

6 Aia i ka ili aina o Moenoke. Mautka ko Kapapaia aina. Ma Kau o Kaauakooli aina. Makai konohiki. Ma Kohala o Kapapaia ili aina. 2 kaha paia ua mahaia.

7 Pahala. Mautka wahi waiho wale. Kau. ko Pahi aina. Makai Alanui Aupuni. Kohala. Maai pahala. Ua pa a i ka paia. 4 hale ona, a one kona pa ke moke oia malaila, He kaahikana oia kona i ka wa o Kamahameha 2. aole kaaka. Pahi Hoo hikiia Ua laka pu no ke maua ike.

Makai ko Kalua 1 aina. Kohala. ko Kalimaapa aina 1
 kuhapai ua mahia. No Kalua 1 mai kona mau kiko-
 pai ile ma ka ili aina Pihau. He wahi kaliko mai
 a Kamehameha 1 mai, aole ma kaia.

Manuunuu Hoohikiia Ua like pu no ko mau ike.

10888

Nakuakou

Feb. 13, 1849

Kalua Hoohikiia. Ua ike au aia i ka ili aina i Kamue-
 hu Ahupuaa Saaloa 2, 2 Apana aina.

1 Mauka wahi waiho wale. Kau. o Waiabololi aina. Ma-
 kai wahi waiho wale. Kohala. Ohiki aina. 1 paauka
 ua mahia.

2 Mauka wahi waiho wale. Kau. Apa aina. Makai
 wahi waiho wale. Kohala. Ohiki ili aina 1 paauka ua
 mahia. No Kaehu mai kona i ka wa o Kamehame-
 ha 1, aole ma kaia in ia.

Manuunuu Hoohikiia Ua like no ko mau ike.

10889

Manuunuu

Feb. 13, 1849

Nakuakou Hoohikiia Ua ike au aia i ka ili ai-
 na i Apa Ahupuaa Saaloa 2, 2 Apana-

1 Mauka konohiki. Kau. Popenoi aina. Makai wahi wa-
 iho wale. Kohala Kamuehu aina. 1 paauka ua mahia.

2 Mauka konohiki. Kau. Popenoi aina. Makai konohiki.
 Kohala Ohiki aina. 1 paauka ua mahia. No Keeki
 mai kona i ka wa o Kamehameha 1, aole ma kaia.
 Kalua Hoohikiia Ua like ko mau ike.

5671B

5671

Kamuehu
 Kahukuu

Feb. 13, 1849

Kalahaula Hoohikiia Ua ike au aia i ka ili aina
 o Katiipalala 3 Ahupuaa Kihaku (Ua hua ka
 hookeu ili. 5 Apana

1 Mauka konohiki. Kau. Kiu aina. Makai konohiki. Ko-
 hala o Katiipalala 2. 1 paauka ua mahi kuhapai.

- 2 Mauka konohiki. Ma Hau ki'o aia. Makai konohiki. Ma Kohala Kalipalala 2, 1 paute ua mahia.
- 3 Mauka konohiki. Ma Hau ki'o aia. Makai konohiki. Ma Kohala Kalipalala 2, 1 paute ua mahia.
- 4 Mauka konohiki. Ma Hau. Kalipalala 1. Makai ki'o no. Kohala o Kalipalala 2. 1 paute ua mahia.
- 5 Pahala. Mauka konohiki, pala a puni, aole i paia aole hale. He aia kaute mai a Kamamaka 1, aole ma kaute. Kauhane Hooheiaia Ua laka no ke maua ike.

5673

Maauhau }
Kamalo }

Feb. 13, 1849

- Kauhane Hooheiaia Ua ike au i ke maua kaiaua i ke ili aia o Kamaka ke Maauhau kulana aia. 2 Appa
- 1 Kalakau. Mauka konohiki. Ma Hau o Kalipalala 1 aia, Makai konohiki. Ma Kohala o Kamaka 1 aia 1 paute ua mahia.
 - 2 Kaapaa. Mauka ke Maaimoko aia. Ma Hau o Kalipalala 1, Makai konohiki. Ma Kohala aia o Kamaka. 1 paute aia ua mahia.
 - 3 Mauka konohiki. Ma Hau o Kalipalala 1. Makai konohiki. Ma Kohala o Kamaka 1 aia, 1 paute ua mahia.
 - 4 Pahala Hui. Mauka konohiki, pala ma Hau. Makai Maui, Ma Kohala ke Kaaka pa. Ua paa i ka pa, ma laka no i pa. 3 hale, 2 hale o Maauhau, 1 hale o Kamalo.

Kamalo

- Kauhane Ua ike no ki'o au i ke Kamalo, aia i ke ili aia i Hooheiaia. 6 Appa aia.
- 1 He mau. Mauka konohiki. Ma Hau o Hooheiaia 3 aia. Makai ke Keliuhelau aia. Ma Kohala o Hooheiaia 1. 1 paute ua mahia.
 - 2 Kaapaa. Mauka o ke Keliuhelau. Ma Hau o Hooheiaia 3 aia. Makai ke Keliuhelau aia. Ma Kohala o Hooheiaia 1, 1 paute ua mahia.
 - 3 Mauka ke Keliuhelau aia. Hau. o Hooheiaia 3. Makai konohiki. Kohala o Hooheiaia 1, 1 hihapi ua mahia.

- 4 Mauka ko Selihelelau. Ma Kau Hooiki 3. Makai ko Selihelelau. Kohala o Hooiki 1. 4 kikapai ua mauiia.
- 5 Mauka konohiki. Ma Kau o Hooiki 3 aino. Makai i Pomaki aino. Ma Kohala — 2 kikapai ua mauiia.
No Kalaihua aino mai kona loaa i ka wa o Kamehameha II aole mea keakea.

5691

Kamarii

Feb 13, 1849

- 1 Hikihiokama Hooikiia Ua ike au aia i ka ili aino o Pakii, Ahupuaa Kahuu, 7 Apana.
- 1 Mauka konohiki. Ma Kau o Lukuakona aino. Makai konohiki. Kohala o Pakii 2 aino. 1 paau ua mauiia.
- 2 Mauka konohiki. Ma Kau o Lukuakona. Makai konohiki Ma Kohala. Pakii 3 aino. 1 paau ua mauiia.
- 3 Mauka konohiki. Kau. o Lukuakona, pela makai, Ma Kohala o Pakii 2 aino 1 paau ua mauiia.
- 4 Aia i ka ili aino i Makolea. Mauka ko Napio aino. Ma Kau ko Maahu aino, pela makai Kohala. o Makakihia aino 1 kikapai ua mauiia.
- 5 Mauka ko Maahu. Kau. o Uluuue aino. Makai ko Maahu. Ma Kohala o Makakihia aino, 2 kikapai ua mauiia.
- 6 Mauka ko Maahu. Kau. o Uluuue aino. Makai ko Maahu. Kohala o Makakihia, 1 paau ua mauiia.
- 7 Pahala. Mauka ko Kekuaupio pa. Ma Kau ko Kaaupumipa. Makai Kakaikai. Kohala. wahi waiho wahi. Ua paa i ka pa, nana no i pa. 1 hahona, No kana wahine mai kona. he kuhana kahiho, mai ka wa o Kamehameha I mai, aole mea keakea.
Makahi Hooikiia Ua ike no ka maua ike

5698

Kauwale.

Feb. 13, 1849

Makahi Hooikiia Ua ike au aia i ka ili aino i Pomaki Ahupuaa Kakaikai. 8 Apana

- 1 Mauka kono hiki; pela ma Hau, a makai, Kohala o Hiloa ili aina. 10 kihapai ua mahaia.
 - 2 Mauka kono hiki pela mo a puni. 1 paute ua mahaia.
 - 3 Mauka kono hiki pela mo a puni. 1 paute ua mahaia.
 - 4 Mauka kono hiki pela mo a puni. 1 paute ua mahaia.
 - 5 Mauka kono hiki pela mo a puni. 1 paute ua mahaia.
 - 6 Mauka kono hiki pela mo a puni. 1 paute ua mahaia.
 - 7 Mauka kono hiki pela mo a puni. 1 paute ua mahaia.
 - 8 Pahala. Mauka Alani Supuni. Ma Hau ke Halekila. Makai kono hiki; pela ma Kohala, Ua pua i ka pua nana mo i pa haka, 3 hale o Hanuale, 1 hale o Hanuaa, he pua kaulana hui hui. No Hailikalani mai kona, hea i ka wa o ka mahamaha L aole mea hea ka.
- Kuikihookama Hoohikua Ua lile mo ke maua ike.

6091 Mataiki

Feb. 13. 1849

- Kuikihookama Hoohikua Ua ike au aia i ka ili' aina i Kaloaula Ahupuaa Kahala. Ua hua kakihookama ki 5 ma a pua.
- 1 Mauka kono hiki. Ma Hauka aina o Pahoa. Makai ke Palapala aina. Ma Kohala ka aina o Pahoa. L kihapai ua mahaia.
 - 2 Mauka ke Kaaka aia. Ma Hau o Pahoa aina. Makai ke Kapua aina. Ma Kohala Pahoa aina. L kihapai ua mahaia.
 - 3 Mauka ke Malaniu aina. Ma Hau o Pahoa aina. Makai ke Kaaka aia. Ma Kohala o Pahoa aina. 1 paute ua mahaia.
 - 4 Mauka ke Palapala aina. Ma Hau o Pahoa aina. Makai ke Kaaka aia. Ma Kohala o Pahoa aina. 1 paute ua mahaia.
 - 5 Pahala. Mauka wahi waika wale. Ma Hau ke Kaaka pua. Makai ke Namini pua. Ma Kohala ke Halekila pua. Ua pua i ka pua e ia, 1 hale, a ke moho nei mo mahaia, hea i ka wa o Hamamaha L aole mea hea ka ia ia.
- Kamani Hoohikua Ua lile mo ke maua ike.

Keikihookama

Feb. 13, 1849

Kamau'i Hoohikii'ia Ua ike au aia i'ka ili' aia
Makohia Ahupuaa Makaluu 11 Apana:

- 1 Mauka honohiki; Ma Kau o Uumoo aia, Makai ko Ma-
hu aia, Ma Hohala o Makakihia aia, 2 kihapai ua mahi.
- 2 Mauka ko Maahu. Ma Kau o Uumoo aia, Makai ko Maahu
Ma Hohala o Makakihia aia 4 kihapai ua mahi.
- 3 Mauka ko Maahu. Ma Kau o Uumoo aia, Makai ko. Ma
Hohala o Makakihia aia. 1 pauka ua mahi.
- 4 Mauka ko, Ma Kau o Uumoo aia, Makai ko Maahu.
Ma Hohala o Makakihia, 1 pauka ua mahi.
- 5 Aia i'ka ili' aia i Lehuakona, No ke honohiki ua paloa
a pua. 1 pauka ua mahi.
- 6 Mauka honohiki, pala ma Kau, a makai. Ma Hohala o
Paki aia, 2 kihapai ua mahi.
- 7 Aia i'ka ili' aia i Paki, Mauka ko, Ma Kau o Lehu-
akona aia, Makai ko, Ma Hohala o Paki 2 aia 1 ki-
hapai ua mahi.
- 8 Aia i Uumoo. Mauka honohiki. Ma Kau o Paki 2 aia,
Makai honohiki, Ma Hohala o Makohia aia 1 kihapai
ua mahi.
- 9 Mauka ko Napio aia, Ma Kau o Paki 2 aia, Makai ko
Maahu. Ma Hohala o Makohia aia 1 pauka ua mahi.
- 10 Mauka ko Paakani aia, Ma Kau o Paki aia, Makai ko
Paakani aia, Ma Hohala o Makohia aia 1 kihapai ua mahi.
- 11 Mauka. Kamui Ahupuaa. Ma Kau honohiki, pala makai,
a oke Hohala, aole i'paia, 1 hale oia, ke aia ho'olima
mo ke ma makawakone ma i'ka wa o Kamui kamaha 1 mai
u ia ia aole ma kahea ia ia.
Malaihi Hoohikii'ia, Ua laka pu ko maua ike.

Hoipuu

Feb. 13, 1849

Kamianoo Hoohikii'ia Ua ike au aia i'ka ili'
aia i Haha 2. Ahupuaa Kapalaalaa, 6 Apana.

- 1 Mauka to Makaanu aima, pela ma Hau, Matai to Naikaula, aima Ma Kohala to Naaka aima. 2 Kihapai ua mahia.
- 2 Mauka to Naikaula, pela ma Hau, a matai, Ma Kohala to Kohohina aima. 3 Kihapai ua mahia.
- 3 Mauka to Naikaula, Ma Hau to Nani aima. Matai to He limahia. Ma Kohala nonohiki 2 Kihapai ua mahia.
- 4 Kuluulu, Mauka to Naikaula, Ma Hau to Nani aima. Matai to Makaanu, Ma Kohala to Naaka aima 4 Kihapai ua mahi.
- 5 Mauka to Naikaula, Ma Hau to Nani, Matai to Naikaula Ma Kohala to Naaka, 3 Kihapai ua mahia.
- 6 Mauka to Hanu ai aima, Ma Hau to Hanu aima, Ma Kai to Makaanu aima, Ma Kohala to Kohohina aima 3 Kihapai ua mahi, lea i ka wa o Hamelamaha i koma mau matai, a matai laka laka i ia, a hiki i ka wa, aole mea keakea.

Pahi Arohikia Ua laka no koma ike.

9235B

Haka Feb. 13, 1819.

Pahi Arohikia Ua ike no ia i ka ili aima o Moemoku. Aupuaa Kapalaaka 2, 6. Aupua

- 1 Mauka nonohiki, pela ma Hau, a matai, Ma Kohala to Kai aima. 4 pauna ua mahi hapaia.
- 2 Mauka nonohiki pela ma Aupua 4 Kihapai ua mahia.
- 3 Mauka nonohiki, Ma Hau to Kai aima, Matai nonohiki, Ma Kohala to Kaiama aima, 5 Kihapai ua mahia.
- 4 Mauka nonohiki, Ma Hau to Heaukalima. Matai nonohiki, Ma Kohala to Kaiama, 7 Kihapai ua mahia.
- 5 Mauka nonohiki, Ma Hau to Heaukalima. Matai nonohiki, Ma Kohala to Kaiama aima 4 pauna aima ua mahia.
- 6 Pahala, Mauka wahi wahi wahi. Ma Hau pela no, Matai o Hanu i Aupua, Ma Kohala to Kaiama, Ua faa i hapaia, Pahala ma, he poe hahiko mai ka wa o Hamelamaha i aole mea keakea.

Kauahala Arohikia Ua laka no koma ike.

5672

Kahalelahaole

Feb. 13, 1849

Naholowaa, Hoohikiia Ua ike au aia i ka ihi
aina. Pahanohe Ahupuaa Kahaleu. 4 Apana-
1 Mauka konohiki. Ma Kau koiu aina, Makai konohiki
Ma Kohala ke Kalaooia aina, 1 paauka ua mahia.

2 Mauka konohiki. Ma Kau koiu aina, Makai konohiki.
Ma Kohala ke Kalaooia aina, 1 paauka ua mahia.

3 Mauka konohiki. Ma Kau koiu no, Makai ke Oloahe,
1 paauka ua mahi hapaia.

4 Pahale. Mauka Alanui Aupuni. Ma Kau ke Hoole
pa. Makai kahakai. Ma Kohala wahi waiho wale, ua
paa i ka pa, nana no i pa, 1 hale, a ke waiho nei
no malaila, loa i ka wa i maku ai o Kamehameha
M.H. 1819 aole ma kea.

Kauwehane Hoohikiia Ua ike no ke maua ike.

~~5673~~

Keliiahue 5676

Feb. 14, 1849

Kakalekale Hoohikiia Ua ike au au aia i ka ihi
aina. Puhinahina Ahupuaa Kahaleu 3 Apana.

1 Mauka konohiki. Ma Kau o Stepuni aina, Makai konohiki.
Ma Kohala o Haliipalala 5, 1 paauka ua mahia.

2 Mauka konohiki. Ma Kau o Stepuni aina, Makai konohiki.
Ma Kohala o Haliipalala 5, 1 paauka ua mahia.

3 Mauka konohiki. Ma Kau Stepuni aina. Ma ka o Ha-
lahu aina. Ma Kohala o Haliipalala 5, 1 paauka ua
mahia. Ke poe kahiko no ka aina, mai Kamehameha
1 mai aole kea.

~~5674~~

Keliiahue. Pahale. Mauka wahi waiho wale,
Ma Kau ke Alanui pii, Makai ke Kelaui pa,
Ma Kohala wahi waiho wale. Ua paa i ka pa
1 hale ona a ke waiho nei no malaila, ke poe
kahiko mai a Kamehameha 1 mai a hiki i
kia wa, aole ma kea.

Kauwehane Hoohikiia Ua ike no ke maua ike.

567/2

Kauwa

Feb. 14. 1849

Keatakeaula Noohikiia Ua ike au aia i kea Ili' aima
i Kamukuu 3, Ahupuaa Kahakauu.

- 1 Maauka ke Alachu. Ma Kau o Haliipalala 4, Makai korohiki
ki. Ma Hohala o Haliipalala 3, 1 pauteua mahia.
- 2 Maauka korohiki. Ma Kau o Haliipalala 4, a ome Haliipala
la 3, 1 pauteua mahia.
- 3 Maauka ke Alachu aima. Ma Kau o Kamukuu aima. Ma
kai Pa aima. Ma Hohala o Paulu aima 1 pauteua mahia
loaa ia ia no Huakini mai, aole mea keakea ia ia.
Kauwekane Noohikiia Ua like no ke maua ike.

607/1

Hoopala

Feb. 14. 1849

Keatakeaula Noohikiia Ua ike au aia i Huemana
Kahakauu, ke Pahale, Maauka Alanui Ahupuni, Ma
Kau kei wahi. Makai keakea, Ma Hohala wahi wahi
wale. Ua paa i kea pu, ma kona makuakane i pa, 3 hale
ona, a ke owho nei no malaila, No Huakini mai a i ke
na makuakane, a ia ia i kei wa, aole mea keakea.

Kauwa Noohikiia. Ua like pu ke maua ike.

6128

Mapipi

Feb. 14. 1849

Kaulike Noohikiia Ua ike au aia i kea Ili' aima o
Mukinohaa Ahupuaa Kahakauu. 3 Apara.

- 1 Maauka Tamaki aima. Ma Kau o Maku Alachu. Makai
korohiki. Ma Hohala ke Alachu 1 pauteua mahia.
- 2 Maauka korohiki. Ma Kau Mukinohaa 3, Makai korohiki.
Ma Hohala o Mukinohaa 1, 3 kihapai; 1 kihapai keole
ua mahia.
- 3 Pahale. Maauka ke Malahi pa. Ma Kau ke Maakaa pa,
1 hale one, a ke owho nei no malaila. No Huakini mai kua
aole mea keakea ia ia.
Kauwekane Noohikiia Ua like no ke maua ike.

5688

Seleola

Feb. 14, 1849.

Nāpio Hoohikūia Ua ike au aia i ka Ili'aina i
Lekuakona Ahupuaa Kahaluu. 3 Apana.

- 1 Mauka konoohiki. Ma Kau ko Kūhikihikama aia. Makai
konoohiki. Ma Kohala. Pākii aia, Apana na māhūa.
- 2 Ika Ili'aina i Makakūlāia. Mauka ko Kamēēi aia. 2
Ma Kau o Makohā aia. Makai ko Kamēēi, Ma Koha-
la o Pākii aia. Apana na māhūa.
- 3 Ika Ili'aina i Lekuakona. Mo ko konoohiki na palena
a pūni, Apana na māhūa. He poe kahiko loa
mo ka aia mai o Kamēēi aia mai a hiki i Kūhikū-
la. Aole ma ka aia iā iā.
Kamēēi Hoohikūia Ua ike mo ko maua ike.

5688B

Kamēēi

14 Feb. 1849

Nāpio Hoohikūia Ua ike au aia i ka Ili'aina
i Makakūlāia Ahupuaa Kahaluu Cha Apana

- 1 Mauka konoohiki. Ma Kau o Makohā aia. Makai kōu.
Ma Kohala o Pākii aia. Apana na māhūa.
- 2 Mauka kōu. Ma Kau o Makohā aia. Makai o ko Kōhā.
Ma Kohala o Pākii aia. Apana na māhūa.
- 3 Mauka ko Seleola aia. Ma Kau o Makohā aia. Makai
konoohiki. Apana na māhūa.
- 4 Aia i ka Ili'aina o Uumoe. Mauka ko Kūhikihikama
aia. Ma Kau o Pākii aia. Makai kōu aia. Ma
Kohala o Makohā. Apana na māhūa. Mo kōna
makuakona mai kōna i ka M. H. 1845 aole ka aia.
Kānakaole Hoohikūia Ua ike mo ko maua ike.

5682

Hauapuni W.

Feb. 14, 1849

Himale W. Hoohikūia Ua ike au aia i Umi-
hale. Ahupuaa Kahaluu, ko Pākii, Mauka ko
Kūhikihikama aia, Ma Kau wahi wahi wale. Makai
Kahākei, Ma Kohala ko Kamani'pa, aole hale, He

wahi kahi ike no kona mau kupuna, a mau makua, a maku
laka i ka M. H. 1844. Ite ia ia ia makahiki no, aole
ma hea.

Hea ka Hoohikii Ua like no ke maua ike.

6032

Napio

Feb. 14, 1849.

- ✓ Hameeii Hoohikii Ua ike au ia ili'aku, ia ili'aku
Aupuna Hakaluu, 7 Apana, 1 Apana Pahala.
- 1 Aia i ka ili'aina i Makahiki. Mauka ke'ia aina, Ma
Kau o Makolea aina, Makai ke'ia no. Ma Kohala o Pahala
aina, 1 pauna ua mahii.
 - 2 Aia i ka ili'aina i Makolea. Mauka ke'ia aina, Ma
Kau paha no. Makai ke'ia Hamani. Ma Kohala ke'ia aina
no. 1 pauna ua mahii.
 - 3 Aia i ka ili'aina i Uumoo. Mauka ke'ia, Ma Kau o Pakii'aina,
Makai ke'ia Heikihookama aina, Ma Kohala o Makolea aina,
1 pauna ua mahii.
 - 4 Mauka ke'ia Ma Kau o Pakii'aina, Makai ke'ia Heikihooka
kama, Ma Kohala o Makolea aina, 1 pauna ua mahii.
 - 5 Mauka ke'ia Pakai'aina, Ma Kau o Pakii'aina, Makai ke'ia Pi
aina, Ma Kohala o Makolea aina 1 pauna ua mahii.
 - 6 Aia i ka ili'aina o Pakii' b. Mauka ke'ia Hamakahi'aina, Ma
Kau ke'ia Heikihookama, Ma Kohala o Pakii' a'aina,
1 pauna ua mahii.
 - 7 Aia i ka ili'aina o Pahala. Mauka ke'ia Hamani. Ma Kau ke'ia,
Makai ke'ia Hamani. Ma Kohala o Hakaluu'aina, 1 pauna ua mahii.
 - 8 Pahala. Mauka ke'ia Ma Kau paha, Ma Kau ke'ia Heikihooka,
Makai ke'ia Hamani. Ma Kohala ke'ia Heikihooka. Ua paa i ka paa,
1 hale, 1 hale no Pi, 1 hale o Heikihooka, 1 hale o Ma Kau,
1 hale Kanaka ole, aole hale o Ma Kau, aole o Napio hale,
aole o Napio malaila. No Hamani mai kona laka i ka
M. H. 1840 Aole ma hea.

Hea ka Hoohikii Ua like no ke maua ike.

5690

Kanakaole

Feb. 12, 1849

Punohu Hoohikiiia Ua ike au aia i ka ike aina o
Hihikiki 2 Ahupuaa Kahaluu, 5 Apana.

- 1 Mauka honohiki: Ma Kau o Helekaamahina, Maka i
honohiki, Ma Kohala o Hihikiki 1, 1 paauka aina ua maka.
- 2 Mauka honohiki: Ma Kau o Helekaamahina aina, pala maka,
Ma Kohala o Hihikiki 1 aina, 1 paauka ua makaia.
- 3 Ika ili aina i Paha. Mauka ke Haniao, Maka o
Nakakulua aina. Makai ke Haniao. Ma Kohala o Ka-
loaulu aina, 4 kihapai ua makaia, 1 hale ona.
- 4 Ika ili aina i Pahi. Mauka ke Kaluabinemui. Kau
o Pahi 2 aina, Makai ke Kaluabinemui, ma Kohala o
Umuoe aina, 3 kihapai ua makaia.
- 5 Mauka Hanui Aupuni. Ma Kau wahi wahi wale.
Makai ke Kaluabinemui pa, Ma Kohala wahi wai-
hu wale. Ua paa i ka pa mana mo i pa 1 hale no
Kalualani, No Pua mai kona i ka wa e ola ana
o Huahini, aole mea keakea.
Napio Hoohikiiia Ua ike au ke mana ike.

5684

Kauakulimoana

Feb. 14, 1849

Hikaulike Hoohikiiia Ua ike au aia i ke Ahu-
puaa Kahaluu Honua, ke Pahale. Mauka hono-
hiki: Ma Kau ke Hamakahi pa. Makai ke Hanui
Aupuni. Ma Kohala ke Kawaimaka pa, Ua paa i
ka pa, mana mo i pa 2 hale ona, a ke wahi nei no
malaila, ke wahi wahi wale, a mohoia malaila, pa i
pa, a kuhulu i hale, aole mea keakea.

Kauwekane Hoohikiiia Ua ike au ke mana ike

5695

Kaulike

Feb. 14, 1849

Kauakulimoana Hoohikiiia Ua ike au aia
i ka ili aina i Kalipalala 5 Ahupuaa Kahaluu

5 Apana.

- 1 Mautka te Ahihi, Ma Kau Puhirahira. Makai konoitiki
Ma Kohala o Kaliipalala 4, 1 paute ua mahia.
- 2 Mautka konoitiki. Ma Kau Puhirahira. Makai konoitiki.
Ma Kohala o Kaliipalala 4, 1 paute ua mahia, 1 hale.
- 3 Mautka konoitiki. Ma Kau Puhirahira aia, Makai ko-
noitiki. Ma Kohala o Kaliipalala 4, 1 paute ua mahia.
- 4 Mautka konoitiki. Ma Kau Puhirahira aia. Makai te
Ahihi. Ma Kohala o Kaliipalala 4 aia, 1 paute ua mahia.
- 5 Pahale. Mautka wahi wahi wale, paha ma Kau, a makai, Ma
Kohala te Auana pa. Ua paa i ka pa, wana mo i pa.
1 hale ona, a ke onoho nei mahala. Nona ke koma i ka wa
e oia ana o Suatini, aole ma ka ka ia ia.
Kaomano Hoohitua Ua like pu mo ke mana itee.

6139

Makawana

Feb. 14, 1849

- Amiuni Hoohitua Ua like au aia i ka iti aia Papua.
3. 5 mac Afana.
 - 1 Mautka konoitiki. _____ Ma Kau o Kaopapa
aia. Makai te Maholaa. Ma Kohala o Hoai aia. 3
kikapai ua mahia.
 - 2 Mautka konoitiki. Ma Kau o Kaopapa. Makai konoitiki,
Ma Kohala o Hoai aia 1 paute ua mahia.
 - 3 Mautka konoitiki. Ma Kau o Kaopapa. Makai konoitiki.
Ma Kohala o Hoai aia. 1 paute ua mahia.
 - 4 Kula. Mautka konoitiki. Ma Kau o Kaopapa. Makai kono-
itiki. Ma Kohala o Hoai aia, Ua mahia.
 - 5 Pahale, e Matulua. Mautka te Kapiki. Ma Kau te Ma-
huna pa, i mahia. Ma Kohala Ahauu pii. Ua paa
i ka pa, 2 hale, wana mo ia mau hale. No Maholaa
mai kona, i ka wa e oia ana o Suatini, aole ma
ka ka ia ia.
Helihelaha Hoohitua Ua like mo ke mana itee
i ma mea a pau e pili ana i ka aia o Makawana.

Ketihihelalau

Feb. 14. 1849.

Uminimi Hoohikiia he ike au aia i ke Ahupuaa o Kahaiaua Hoawaii, he Pahale. Mauka ke Kamaohuli pa, pela no ma Kau. Makai Alani. Ma Kahaiaua ke Kuaulu pa. Ua paa i ke paia, i hale ma a ke waho nei no malaila. He wahi kaohiko no kona mau kupuna mai, a mau onakua mai i ke wa o Kamehameha 1, a ia ia i keia wa. Aole mau kaohiko ia ia Kahaiaua Hoohikiia Ua like no ke maua ike.

Kuaulu

Feb. 14. 1849

Uminimi Hoohikiia he ike au aia i ke Ahupuaa o Kahaiaua. he Pahale. Mauka Pa aia. Ma Kau ke Alani pui, Makai ke Maauhau pa, Ma Kahaiaua ke Kahaiaua pa. Ua paa i ke pa, nana no i pa, i hale ma, a me kona paa, a ke waho nei no malaila. No ma onakua o kona wahine kona i ke wa o Kamehameha 1, aole mau kaohiko ia ia. Ketihihelalau Hoohikiia Ua like no ke maua ike.

Kahaiaua

Feb. 14. 1849

Kahaiaua Hoohikiia he ike au aia i ke aia i ke Ahupuaa o Kahaiaua Hoawaii (Ua heua ke hehehehe i ke aia, a ma Apia).

- 1 Mauka he Alani. Ma Kau. Kahaiaua 2 aia. Makai Kahaiaua, pela no ma Kahaiaua 1 paaua ua maui.
- 2 Mauka Kahaiaua. Ma Kau o Kahaiaua aia. Makai Kahaiaua. Ma Kahaiaua Kahaiaua aia 1 paaua ua maui.
- 3 Mauka Kahaiaua. Ma Kau o Kahaiaua, Makai Kahaiaua. Ma Kahaiaua o Kahaiaua. 1 paaua ua maui.
- 4 Mauka Kahaiaua. Ma Kau o Kahaiaua. Makai o Kahaiaua aia. Ma Kahaiaua o Kahaiaua aia. 1 paaua ua maui. Ua i ke wa o Kamehameha 1

No Heaumokū mai, aole meā heakea iā iā.
Kuaaku Hoohekiia Ua like no teo mana ike.

6029
6030
V

Nakea

Feb. 14, 1869

Naholowaa

Kapulelakaole Hoohekiia Ua ike au aia i tea

Ii aina i Paulu Ahupuaa, 7 Apana

1. Mauka konoheki: Ma Kau o Kapio ili aina. Makai konoheki: Ma Kohala ki'u aina 1 pa'au ua mahiia.
2. Mauka konoheki: Ma Kau o Kapio ili aine. Makai konoheki: Ma Kohala ki'u aina 1 pa'au ua mahiia.
3. Mauka konoheki: Ma Kau o Kapio ili aina. Makai konoheki: Ma Kohala ki'u aina. 1 pa'au ua mahiia.
4. Mauka konoheki: Ma Kau o Kapio aine. Makai konoheki: Ma Kohala ki'u aina 1 pa'au ua mahiia.
5. Mauka konoheki: Ma Kau o Kapio aine, Makai o Kealahi. Ma Kohala ki'u aina no, 1 pa'au ua mahiia.
6. Aia i kea ili aina i Papuaa. Mauka ke Natorana aine. Ma Kau ke Kaopapa aine. Makai ke Natorana aine. Ma Kohala o Heaie aine, 2 hikapai ua mahiia.
7. Mauka wahi waiho uale. Ma Kau ke Heaie pa, Makai Alauni Aupuni. Ma Kohala ke Heaie pa. Ua pa'au i kea pa. Ma laua no i pa 3 hale, no laua no ke mau ma a hui laua iloko o kea pa, ke pa'au kahiho no ke aine i tea wa o Heaie aine 1, aole meā heakea.

Kauwekane Hoohekiia Ua like no teo mana ike.

5674

Kealakaala

Feb. 14, 1869

Kauwekane Hoohekiia. Ua ike au aia i Waitani Ahupuaa. Apana Pahale. Mauka Heaie Aupuni. Ma Kau kahaikai, fela no makai, Ma Kohala ke Heaie pa. Ua pa'au i kea pa, no kea pa'au kahiho i pa, aole i ike iā. 1 hale ona, a ke wahi nei no on d'aila, aole meā heakea manua, a ke M. H. 1847 heakeaia o ke konoheki hoo.

Hoopale Hoohikiia Ua like no ke maua ike.

6094 Umiumi

Feb. 14, 1849

Kamalo Hoohikiia Ua ike au aia i'ka ili'aina
o Kamuteu 1 Ahupuaa Nabaluu. (Ua hewa ka
huakoni ili'okoa) 1 apana aina.

Mauka konohiki; Ma Kau o Puakahi ili'aina. Ma-
kai konohiki; Ma Kohala o Kamuteu 2 ili'aina No
Lana'i mai kona i'ka wa i'ola ana o Huakini
aole mea haka.

Hauwekane Hoohikiia Ua like no ke maua ike.

5689A Papa

Feb. 14, 1849

Mihoa Hoohikiia Ua ike au aia i'ka ili'aina
i Mihoa Ahupuaa Nabaluu 6 Apana.

- 1 Mauka konohiki; Ma Kau ke Laalua aina, Makai
konohiki; Ma Kohala Ahupuaa Kapalaalaea. 1
panu na makiia.
- 2 Mauka konohiki; Ma Kau o Kaulipalala 1 aina. Ma-
kai konohiki; Ma Kohala Ahupuaa Kapalaalaea. 5
kikapai na makiia.
- 3 Mauka konohiki; Ma Kau o Kamuteu aina. Makai
konohiki; Ma Kohala Ahupuaa Kapalaalaea. 1 panu
na makiia.
- 4 Mauka konohiki; Ma Kau o Kapalaalaea, Makai
konohiki; Ma Kohala Ahupuaa Kapalaalaea. 1 panu
na makiia.
- 5 Mauka konohiki; Ma Kau o Kamuteu aina. Makai
konohiki; Ma Kohala o Kapalaalaea aina. 1 panu
aina na makiia.
- 6 Pahale. Mauka konohiki; Ma Kau ke Alanui pii. Ma-
kai konohiki; pelo ma Kohala. Ua paa i'ka pa, nana
no i'pa, 2 hale, no Papa 1 hale, 1 hale o Kaulikilani
alua lau a mea kuleana iloko. No Kanchon mai

hona i ke wa ia ika ika. Hawaii nei. Aole mea kaaka.
Kauwekane Hoohikii Ua like no ke maua ike.

56878 Moeloa

Feb. 14, 1849

✓ Kauwekane Hoohikii Ua ike auia i ke Ahupuaa o
Kahaluu Hawaii. Pahale. Mauka wahi waiho wale.
Ma kau pela no, a puni. Ua paa i ke pa, nana no i pa
1 hale nona, a he noho nei no malaila, he wahi waiho
wale no, a noho no ia malaila. Aole mea kaaka ia ia.
Papa Hoohikii Ua like no ke maua ike.

5831 Kaka

Feb. 15, 1849

✓ Kaalaa Hoohikii Ua ike auia i ke li'aina o Ke-
kuihaa 4. Ahupuaa Kahaluu 3. Apana -
1 Mauka konohiki. Ma kau Kukuihaa 5. Makai konohiki.
Ma Kohala Kukuihaa 3, 1 pauna ua mahia.
2 Mauka konohiki. Ma kau Kukuihaa 5. Makai konohiki.
Ma Kohala Kukuihaa 3, aina, 1 pauna aina ua mahia.
3 Pahale. Mauka konohiki. Ma kau Alanui pii, Makai
Alanui Apuni. Ma Kohala wahi waiho wale. Ua paa i
ke pa, nana no i pa, 1 hale no, a he noho nei no malaila
Ua aku kona kikapai, nana no ke pahale, he wahi
waiho wale no, lona ia ia i ke wa o Kamohameha I,
aole mea kaaka ia ia.
Kauwekane Hoohikii Ua like no ke maua ike.

56878 Kuaana

Feb. 15, 1849

✓ Kauwekane Hoohikii Ua ike auia i ke Ahupuaa
o Kahaluu, he Pahale, Mauka konohiki, pela ma kau, a
makai. Ma Kohala ke Papa pa, ua paa i ke paia, 1 hale
nona no, a he noho nei no malaila. No Opu mai kua loa
i ke wa o Kamohameha I, aole mea kaaka ia ia.
Kaalaa Hoohikii Ua like no ke maua ike.

5889

Nahouanaia

Feb. 15. 1849.

Haniaa Hoohikiia Ua ike au aia i'ka ili'aina
i' Hukuihaa & Ahupuaa Kahalaia. & Apana.

- 1 Mautka Kealaku. Ma Kau Konohiki. Makai keia aia.
Ma Kohala o Hukuihaa 3. Ipauteu ua mahia.
- 2 Mautka keia no, Ma Kau Konohiki. Makai keia aia. Ma
Kohala o Hukuihaa 3, Ipauteu ua mahia.
- 3 Mautka keia aia. Ma Kau o Hukuihaa 5. Ma-
kai keia no. Ma Kohala o Hukuihaa 3. Ipauteu ua mahi.
- 4 Mautka keia aia. Ma Kau o Hukuihaa 5. Makai o Kea-
laku. Ma Kohala o Hukuihaa 3. Ipauteu ua mahia.
No Hanou mai keia i'ka wa o Kamemaha, aole
mea keakea ia ia.
- 5 Pahala. Mautka keia aia. Ma Kau Konohiki. Makai
keia aia. Ma Kohala keia aia, ua faa i'ka
pa, ua luma no i'pa, 2 hale, ke wahi kahiko mai
o Kamemaha 1 mai, Eua ma luma iloko o keia
pa, a e faa no ke mahia alikalike.
Kaaloa Hoohikiia. Ua lile no ke maua ike

9245

Kaua

Feb. 15. 1849.

Hoohikiia Hoohikiia Ua ike au aia i'ka ili'aina
i' Kahalaia Ahupuaa Kaunaloa, & Apana.

- 1 No ke konohiki na palena a pui, Ipauteu ua mahia.
- 2 No ke konohiki na palena a pui Ipauteu ua mahia.
- 3 No ke konohiki na palena a pui Ipauteu ua mahia.
- 4 No ke konohiki na palena a pui Ipauteu ua mahia,
No Kamaha mai kona, lona i'ka wa e ala
aia o Kuakini. Aole mea keakea ia ia.
Puhau Hoohikiia Ua lile no ke maua ike.

2370

Kauaikalama

Feb. 15. 1849

Puhau Hoohikiia Ua ike au aia i'ka ili'aina
i' Gilva Ahupuaa o Kapalaalua, & Apana

aina, i Apunipahale. Oua palena nae aole i maupua
iaiu, a heki mai ke ma ana aine, mana e maupua
poni na palena. He poe ka hiko nae hira mai a Kaama-
hameha i mai, aole ma hea kea ia ia.

Hea ki hoohikiiia ua like mo ke maui ike.

5901

Palaki

Feb. 15. 1849.

Keohokuna Hoohikiiia Ua ike no au aia i ke Ahu-
pua e Kaamalaimale. He Pahale, poe i na palena.

Mauike hoohikiiia. Ma keu he kaalaka. Makai he Alama
Aupuni. Ma kohala ke Nawahie pa, Ua paa i ka pa
mana mo i pa, e hale. He hale e Palaki, He hale e Puhau,
he Puhau nae e Puhau mana, he wahi wahi wale
ike mo, laa ia ia ka M. H. 1837 aole ma hea kea.

Puhau Hoohikiiia Ua like mo ke maui ike.

5679

Kaaha

Feb. 15. 1849

Kahianue Hoohikiiia Ua ike au aia i ke Ahupuaa
e Kapalaalaa Hoawaii. He Pahale, poe i na palena.

Mauike hoohikiiia. He hale mo a puni. Ua paa i ka pa, mana
mo i pa, He hale mo, a he mohe nei mo malaila, He Hale
mai kona i ke Maakahiiki 1839. Aole ma hea kea ia ia.

Puhau Hoohikiiia Ua like mo ke maui ike.

5968

Mohu

Feb. 15. 1849

Puwai Hoohikiiia Ua ike au aia i ke Ahupuaa e
Kahaluu he pahale. na palena.

Mauike he Puhau pa. Ma keu wahi wahi wale. He hale
makai. Ma kohala hoohikiiia. Ua paa i ka pa, mana mo
i pa, e hale, a he mohe nei mo malaila, aole ma hea kea
Puhau Hoohikiiia Ua like mo ke maui ike.

13
125

Kaanaana

Feb. 15. 1849

Kaamakeane Hoohikiiia Ua ike au aia i ke Ahupuaa

Hakaluu. He Pahale. Mauka konoiki, Ma Kau ko
 Hekaulike pa. Makai wahi waiko wale, fela no ma
 Hokala. Ua faa i ka fa, nana au i pa, i hale ona,
 aole noho malaila, no hona mau kupunakane, a ma-
 kua mai hona wahi i ka wa o Hamehameha
 Aole mea kaaka.

Hakaa Hoohikiia Ua like no ho onaua ike.

5693

Koolau

Feb. 15, 1849

Punohu Hoohikiia Ua ike au aia i ka Ahu-
 puua o Hakaluu Hawaii, he Pahale.

Mauka konoiki, fela no a funi. Ua faa i ka
 fa, 2 hale ona, a ke noho ou no malaila, He
 wahi waiko wale iho no, a mana i kupaia iho-
 aole mea kaaka.

Puwai Hoohikiia Ua like no ho maaa ike.

5694

Hanakaheke (Maka) Pookina kana W.

Feb. 15, 1849

Puwai Hoohikiia Ua ike au aia i ka ike aia
 i Aohio Ahupuaa Hakaluu Hawaii, he 10 kika-
 pai na hilele nae -

1 Mauka ko Imakaloa, Ma Kau o Kihikihi aia. Ma-
 kai o ko Imakaloa no. Ma Hokala ko Imakaloa
 no. 4 kihapai na mahia

2 Mauka ko Opunui aia. Ma Kau o Kihikihi aia.
 Makai ko Opunui. Ma Hokala o Aohio 2. 3 kihapai
 na mahia.

3 Mauka ko Opunui aia. Ma Kau o Aohio 4 aia.
 Makai ko Opunui. Ma Hokala o Aohio 2 aia 5 kika-
 pai na mahi hupai.

4 Mauka ko Opunui aia. Ma Kau o Aohio 4 aia.
 Makai ko Imakaloa aia. Ma Hokala o Aohio 2 aia.
 2 kihapai na mahia.

5 Mauka ko aia, Ma Kau o Aohio 4 aia. Makai

6
 7
 8
 9
 10
 11
 12
 13
 14
 15
 16
 17
 18
 19
 20
 21
 22
 23
 24
 25
 26
 27
 28
 29
 30
 31
 32
 33
 34
 35
 36
 37
 38
 39
 40
 41
 42
 43
 44
 45
 46
 47
 48
 49
 50
 51
 52
 53
 54
 55
 56
 57
 58
 59
 60
 61
 62
 63
 64
 65
 66
 67
 68
 69
 70
 71
 72
 73
 74
 75
 76
 77
 78
 79
 80
 81
 82
 83
 84
 85
 86
 87
 88
 89
 90
 91
 92
 93
 94
 95
 96
 97
 98
 99
 100
 101
 102
 103
 104
 105
 106
 107
 108
 109
 110
 111
 112
 113
 114
 115
 116
 117
 118
 119
 120
 121
 122
 123
 124
 125
 126
 127
 128
 129
 130
 131
 132
 133
 134
 135
 136
 137
 138
 139
 140
 141
 142
 143
 144
 145
 146
 147
 148
 149
 150
 151
 152
 153
 154
 155
 156
 157
 158
 159
 160
 161
 162
 163
 164
 165
 166
 167
 168
 169
 170
 171
 172
 173
 174
 175
 176
 177
 178
 179
 180
 181
 182
 183
 184
 185
 186
 187
 188
 189
 190
 191
 192
 193
 194
 195
 196
 197
 198
 199
 200
 201
 202
 203
 204
 205
 206
 207
 208
 209
 210
 211
 212
 213
 214
 215
 216
 217
 218
 219
 220
 221
 222
 223
 224
 225
 226
 227
 228
 229
 230
 231
 232
 233
 234
 235
 236
 237
 238
 239
 240
 241
 242
 243
 244
 245
 246
 247
 248
 249
 250
 251
 252
 253
 254
 255
 256
 257
 258
 259
 260
 261
 262
 263
 264
 265
 266
 267
 268
 269
 270
 271
 272
 273
 274
 275
 276
 277
 278
 279
 280
 281
 282
 283
 284
 285
 286
 287
 288
 289
 290
 291
 292
 293
 294
 295
 296
 297
 298
 299
 300
 301
 302
 303
 304
 305
 306
 307
 308
 309
 310
 311
 312
 313
 314
 315
 316
 317
 318
 319
 320
 321
 322
 323
 324
 325
 326
 327
 328
 329
 330
 331
 332
 333
 334
 335
 336
 337
 338
 339
 340
 341
 342
 343
 344
 345
 346
 347
 348
 349
 350
 351
 352
 353
 354
 355
 356
 357
 358
 359
 360
 361
 362
 363
 364
 365
 366
 367
 368
 369
 370
 371
 372
 373
 374
 375
 376
 377
 378
 379
 380
 381
 382
 383
 384
 385
 386
 387
 388
 389
 390
 391
 392
 393
 394
 395
 396
 397
 398
 399
 400
 401
 402
 403
 404
 405
 406
 407
 408
 409
 410
 411
 412
 413
 414
 415
 416
 417
 418
 419
 420
 421
 422
 423
 424
 425
 426
 427
 428
 429
 430
 431
 432
 433
 434
 435
 436
 437
 438
 439
 440
 441
 442
 443
 444
 445
 446
 447
 448
 449
 450
 451
 452
 453
 454
 455
 456
 457
 458
 459
 460
 461
 462
 463
 464
 465
 466
 467
 468
 469
 470
 471
 472
 473
 474
 475
 476
 477
 478
 479
 480
 481
 482
 483
 484
 485
 486
 487
 488
 489
 490
 491
 492
 493
 494
 495
 496
 497
 498
 499
 500
 501
 502
 503
 504
 505
 506
 507
 508
 509
 510
 511
 512
 513
 514
 515
 516
 517
 518
 519
 520
 521
 522
 523
 524
 525
 526
 527
 528
 529
 530
 531
 532
 533
 534
 535
 536
 537
 538
 539
 540
 541
 542
 543
 544
 545
 546
 547
 548
 549
 550
 551
 552
 553
 554
 555
 556
 557
 558
 559
 560
 561
 562
 563
 564
 565
 566
 567
 568
 569
 570
 571
 572
 573
 574
 575
 576
 577
 578
 579
 580
 581
 582
 583
 584
 585
 586
 587
 588
 589
 590
 591
 592
 593
 594
 595
 596
 597
 598
 599
 600
 601
 602
 603
 604
 605
 606
 607
 608
 609
 610
 611
 612
 613
 614
 615
 616
 617
 618
 619
 620
 621
 622
 623
 624
 625
 626
 627
 628
 629
 630
 631
 632
 633
 634
 635
 636
 637
 638
 639
 640
 641
 642
 643
 644
 645
 646
 647
 648
 649
 650
 651
 652
 653
 654
 655
 656
 657
 658
 659
 660
 661
 662
 663
 664
 665
 666
 667
 668
 669
 670
 671
 672
 673
 674
 675
 676
 677
 678
 679
 680
 681
 682
 683
 684
 685
 686
 687
 688
 689
 690
 691
 692
 693
 694
 695
 696
 697
 698
 699
 700
 701
 702
 703
 704
 705
 706
 707
 708
 709
 710
 711
 712
 713
 714
 715
 716
 717
 718
 719
 720
 721
 722
 723
 724
 725
 726
 727
 728
 729
 730
 731
 732
 733
 734
 735
 736
 737
 738
 739
 740
 741
 742
 743
 744
 745
 746
 747
 748
 749
 750
 751
 752
 753
 754
 755
 756
 757
 758
 759
 760
 761
 762
 763
 764
 765
 766
 767
 768
 769
 770
 771
 772
 773
 774
 775
 776
 777
 778
 779
 780
 781
 782
 783
 784
 785
 786
 787
 788
 789
 790
 791
 792
 793
 794
 795
 796
 797
 798
 799
 800
 801
 802
 803
 804
 805
 806
 807
 808
 809
 810
 811
 812
 813
 814
 815
 816
 817
 818
 819
 820
 821
 822
 823
 824
 825
 826
 827
 828
 829
 830
 831
 832
 833
 834
 835
 836
 837
 838
 839
 840
 841
 842
 843
 844
 845
 846
 847
 848
 849
 850
 851
 852
 853
 854
 855
 856
 857
 858
 859
 860
 861
 862
 863
 864
 865
 866
 867
 868
 869
 870
 871
 872
 873
 874
 875
 876
 877
 878
 879
 880
 881
 882
 883
 884
 885
 886
 887
 888
 889
 890
 891
 892
 893
 894
 895
 896
 897
 898
 899
 900
 901
 902
 903
 904
 905
 906
 907
 908
 909
 910
 911
 912
 913
 914
 915
 916
 917
 918
 919
 920
 921
 922
 923
 924
 925
 926
 927
 928
 929
 930
 931
 932
 933
 934
 935
 936
 937
 938
 939
 940
 941
 942
 943
 944
 945
 946
 947
 948
 949
 950
 951
 952
 953
 954
 955
 956
 957
 958
 959
 960
 961
 962
 963
 964
 965
 966
 967
 968
 969
 970
 971
 972
 973
 974
 975
 976
 977
 978
 979
 980
 981
 982
 983
 984
 985
 986
 987
 988
 989
 990
 991
 992
 993
 994
 995
 996
 997
 998
 999
 1000

5915 Hawaii Feb. 15, 1849

Amakaloa Hoolikieia. Ua ike au aia i ka ili'aina o
 Hapaialii. Ahupuaa i Kahaluu Hawaii. Ee pahala-
 na palana. Mauka wahi waiho wale. Ma kau ke Apiki
 pu. Matakai ke wahi waiho wale. Ma Kahala paka oia. Ua
 paa i ka pu, mana no i pu, 2 hale ona, a ke noho nei
 m onalaila, Ma kona makuakane mai kona a maku akua
 hoili ia ia i kaia wahi, a hiki i kaia wa, aoh mea ka-
 ka.

Punohu Hoolikieia Ua like no ke maua ike.

Hawaii Hoolikieia A oho mai la. Ua hua kau palapa
 la i hoo pii ai ma ka kikapai, a ke haale nei au i kaia
 la 15. Febuari 1849.

6026 Lanai Laaka Feb. 15, 1849

Punohu Hoolikieia Ua ike au aia i Poo Hawaii.
 Ahupuaa Kahaluu, 2 Pahala, Na Palana -
 1 Pahala. Mauka hoolikieia, Ma kau wahi waiho wale.
 Matakai ke Lanai Ahupuaa. Ma Kahala hoolikieia, Ua
 paa i ka pu, ma Lanai i pu, me na makuakane.
 Kahaluu 5 hale, 2 hale mana, 3 hale no Palapala. Ke
 kuluana noho hale ke Palapala malalo. Lanai -

2 Mautka konoohiki; Ma Hau wahi wahi wahi. Matakai
katakai, pela mo ma Kohala. Ua paa i ka pa, mana
mo i pa, me na kanoaka o Kohala, 3 hale mo Lanai
mo ia mau hale, a ke moho nui mo malaila. No Hui-
kini mai kona, aole mea kaka.

Kauwekane Kooohikiia Ua lita no ke maua ike.

6027

Kapiiwi W.

Feb. 15. 1849.

Pawai Kooohikiia Ua ike au aia i ke Ahupuaa o
Kohala, ke Pahale, peni ma palena. Mautka
Konoohiki; pela ma Hau, a matakai Ma Kohala ke Api-
ti pa. Ua paa i ka pa, mana mo i pa 1 hale mo, a
ke moho nui mo malaila. He wahi wahi wahi ike
mo mamua, a moho oia malaila, aole mea kaka.

Purohu Kooohikiia Ua lita no ke maua ike.

5966

Amakakohoa

Feb. 15, 1849

Pawai Kooohikiia Ua ike au aia i ke Aia o
Kauwekane Ahupuaa o Kohala 2 Apana.

1 Mautka ke Kooohikiia aia. Ma Hau ke mo. Matakai
konoohiki. Ma Kohala o Kaopapa. A puka ua maki
hapaia.

2 Pahale. Mautka konoohiki; pela mo a peni; Ua paa i
ka pa mana mo i pa, i hoolimalimoiia i kona
wahi wahi wahi, aole hale. Mo kona matakai hoiwai
mai kona i ka M. H. 1843. aole mea kaka.

Kauwekane Kooohikiia. Ua lita no ke maua ike

5687

Kauwekane

Feb. 16. 1849

Kauwekane Kooohikiia Ua ike au aia i ke Ahupuaa
o Kohala, ke pahale, Mautka ke Mooka pa. Ma
Hau ke Kairopehu pa. Matakai Aia o Ahupuaa.
Ua paa i ka pa, mana mo i pa, aole hale. Mo na kapiiwi,
a mau maki mai kona i ka wa o Kamehameha

a mate lakou, 'kōkō māi la ia iā iā iā wahi, aole māi la
ka. ia ia.

Kanewahewa. Hoohikiia Ua like no ko maua ike.

6129

Nawaimaka

Feb. 16, 1849

Kanewahewa Hoohikiia Ua ike au aia ike Ahupua
Kakaluu. ke pahale. Mauka kōkōhiki Ma Hau ko Hau-
hulimona pa. Makai Kanui Ahupua Ma Kohala ko
Pukoa pa. Ua paa i ka paia, nana no i pa, ihale ona,
a ke noho nei no malaila. Looa hui wahi i kona mau
kupuna, a me kona mau makua i ka wa o Kamehame-
ha I, a mate lakou lilo ia Nawaimaka. Hoohiki ma-
kua i ka wahi, o Pukoa. Hoopaniia —
Kāikōai Hoohikiia Ua like no ko maua ike.

3440

Kaluahini

Feb. 17, 1849

Luukia Hoohikiia Ua ike no au aia i ka ili aia o
Pāhii 2 Ahupua Kakaluu. I Apana.

1 Mauka Uumoe aia. Ma Hau Pāhii 1. Makai o Sehuakona,
Ma Kohala o Uumoe. I pauka ua mahiia.

2 Aia i ka ili aia i Pāhii 1. Mauka ko Hamani. Ma Hau
Sehuakona aia. Makai ko Hamani. Ma Kohala o Pāhii 2.
I kihapai ua mahiia.

3 Aia i ka ili aia i Sehuakona. Mauka kōkōhiki paha no
a pūni. I kihapai ua mahi hapaia.

4 Pahale. Mauka ko Kanakaole pa, Ma Hau kōkōhiki. Ma
kai ko Afiio pa. Ma Kohala kōkōhiki. Ua paa i ka
paia 2 hale ona, a ke noho nei no malaila. No Hale-
mahu māi kona, i ka wa o Lihōlho. Aole māi la
ka ia ia.

Kaapoleimane Hoohikiia Ua like no ko maua ike.

3441

Naaho

Feb. 17, 1849

Hūhūhokama Hoohikiia Ua ike au aia i ka ili aia

- i Matokoa Ahupuaa Kahaloa 12 Apana -
 1 Mautea konohiki. Ma Kau o Uumuc aina. Makai ki'u aina,
 Ma Hohala o Makakihoria aina 1 pautea ua mahia.
 2 Mautea ki'u. Ma Kau o Uumuc aina. Makai ki Hamani,
 Ma Hohala o Makakihoria aina 2 kihapai ua mahia.
 3 Mautea ki'u. Ma Kau o Uumuc aina. Makai ki Hamani.
 Ma Hohala o Makakihoria aina 9 kihapai ua mahia.
 4 Mautea ki Hamani aina. Ma Kau o Uumuc a. Makai ki'u.
 Ma Hohala o Makakihoria aina 1 pautea ua mahia.
 5 Mautea konohiki. Ma Kau o Uumuc. Makai ki
 Kahailalani aina. Ma Hohala o Makakihoria aina,
 1 pautea ua mahia.
 6 Ki i ka ili aina o Uumuc, 3 Apana. Mautea ki Pa-
 kai aina, Ma Kau o Pakii 2 aina. Makai ki Paakai,
 Ma Hohala o Matokoa aina. 5 kihapai ua mahi kapaia.
 7 Mautea ki'u mo. Ma Kau o Pakii 2 aina. Makai ki'u mo.
 Ma Hohala o Matokoa aina. 1 pautea ua mahia.
 8 Mautea ki'u mo. Ma Kau o Pakii 2 aina. Makai ki'u mo.
 Ma Hohala o Matokoa aina.
 9 Aia i ka ki'i aina i Leluakona, 3 Apana. Mautea konohiki,
 pela mo a puni, 3 kihapai ua mahia.
 10 Mautea konohiki, pela ma Kau. Makai ki Leluola aina, Ma
 Hohala pela mo 2 kihapai ua mahia.
 11 Mautea konohiki, pela ma Kau. Makai ki Leluola aina Makai
 konohiki 3 kihapai ua mahia.
 12 Pahala. Mautea Mauni Aupuni. Ma Kau wahi waiho
 wale. Makai ki Napio. Ma Hohala ki'u pa. Ua paia
 ua laua me Napio i pa, 1 hale ona, aole noho ilaila,
 aia i kahi kahi i mohe ai, Ke wahi kahi ke loa mai
 kona mau kupuna, a mau makuakane i ka wa o
 Hamamahua 1 mai, a pau laka i ka maki, lilo
 ia ia, a hiki i kua la. Aole mau keakea ia ia.
 Luuika. Hoohikiia Ua like mo ke maua ike.

5832

Kamaohiki

Feb. 16, 1849

Uminimi Hoohikiiia Ua ike au aia i ke Ahupuaa o Kaha-luu Hawaii, Pahale, penei ma palena.

Maauka komohiki: Ma Kau Manuipii. Makai ke Keliuhelu lau pa. pala no Ma Hohala. Ua pas i ke pa, mana on i pa, ihale mona, a ke mo ho nei no malaia. He wahi ka-luku no hona mau maua i ke ua o Kamehameha, a make lakou, ili iho ia ia, aole mea kaaka ia ia i kua wa. Keliuhelau Hoohikiiia Ua ike au ke maua ike.

B.
5831

Kanalu

Feb. 16, 1849

Keliuhelau Hoohikiiia Ua ike au aia i ke Ii aia o Kahuama Ahupuaa Kahuama 5 Apana.

1 Maauka ke Kahuama aia, Ma Kau ke Kuu aia, Makai ke komohiki: Ma Hohala ke Kormam aia, 1 kuhapai i laua a ke komohiki ai mo ho ike i ke M. H. 1838, a ke mana nei ia nona mo, oia ke mea kaaka hoohiki.

2 Aia i ke ili aia i Kukuikaa, Maauka ke Kahu aia, Ma Kau ke Kapio aia. Makai ke Kahu mo, Ma Hohala, o Kukuikaa 2, 1 paauka ua maia.

3 Maauka ke Kahu aia, Ma Kau o Kukuikaa 2 aia, Makai ke Kahu mo, Ma Hohala o Kapio aia, 1 paauka ua maia.

4 Maauka ke Kahu mo, Ma Kau o Kukuikaa 2 aia, Makai ke Akahu aia, Ma Hohala o Kapio o paauka ua maia.

5 Maauka ke Kahu mo, Ma Kau o Kukuikaa 2 aia, Makai o Kahu aia, Ma Hohala o Kapio aia 3 kuhapai ua maia hupai, No Kahu mai hona i ke M. H. 1838, aole mea kaaka.

Uminimi Hoohikiiia Ua ike au ke maua ike.

3412

Kaniaa

Feb. 16, 1849

Pii Hoohikiiia Ua ike au aia i ke Ii aia i Pahoa, Ahupuaa Kahuama 4 Apana.

1 Maauka komohiki: Ma Kau o Makakilia aia, Makai

ko Kaniana aina. Ma Hohala o Kaboulu Aina, Apauku
ua mabua.

2 Mauka ko Kaniana aina. Ma Kau o Makakihia Aina,
Makai ko Kaniana mo. Ma Hohala o Kaloulu Aina Apau-
ku ua mabua.

3 Mauka ko Nakai aina. Ma Kau o Makakihia aina, Ma-
kai ko Nakai aina no Apauku ua mabua.

4 Aia i ka ili aina i Pahua 2, Mauka ko Kaukuna aina
Ma Kau o Kaboulu, Makai ko Kaukuna aina, Ma Kaha-
la o Pahua 3, Ihihapai ua mabua, A. H. H. H. mai
koma i ka M. H. 1836. Aole ma keakea.
Hiluhulau Hoohikiia Ua laka mo ko maua ike.

3443

Uia Feb. 16 1849

Uminui Hoohikiia Ua ike au aia i Koaia 3, A
hupua Kaboulu o Apau.

1 Mauka ko Kapike. Ma Kau o Papua ili aina, Makai
ko Kapike aina, Ma Hohala o Koaia 2, Apauku ua mabi.

2 Mauka ko Kapike aina, Ma Kau o Papua aina, Ma-
kai o Kapike. Ma Hohala o Koaia 2, Apauku ua mabi.

3 Mauka ko Kapike aina. Ma Kau o Papua aina, Makai
Kapike. Ma Hohala o Koaia aina Apauku ua mabua.

4 Mauka ko Kapike aina. Ma Kau o Papua Makai Papua
Ma Hohala o Koaia 2 aina, Apauku ua mabua.

5 Pahala, Mauka pa aina, Ma Kau ko Kapike aina,
Makai ko Kaha pa, Ma Hohala he Aluuu pii. Ua
pa i ka pa nana mo i pa Mahala ma ua wela i
ke ahi i ka M. H. 1848, See pa katika mo ka aia
i ka wa o Kamahama 1, aole ma keakea.
Pii Hoohikiia Ua laka mo ko maua ike.

10766

Pii Feb. 16, 1849

Kaniana Hoohikiia Ua ike au aia i ka ili aina
o Koaia 2 me Kamuku, Ahupua Kaboulu

5 Apuna.

- 1 Mautka kono hiki, Ma Hau o Hoai 3. Matakai ko Hahua'i aino, Ma Hohala o Hoai 1, 1 pauteu ua makiia.
- 2 Mautka ko Hahua' aino. Ma Hau o Hoai 3 aino. Matakai kono hiki, Ma Hohala o Hoai 1 aino, 1 pauteu ua makiia.
- 3 Aia i ka ili' aino Hamukua. Mautka kono hiki, Ma Hau o Pahua 2, Matakai ko Hahouli' aino, Ma Hohala o Hamukua 2 aino, 1 pauteu ua makiia.
- 4 Mautka ko S. Kiana aino, Ma Hau o Pahua 3 aino, Matakai ko kono hiki, Ma Hohala o Hamukua 2 aino, 1 pauteu ua makiia.
- 5 Pahala. Mautka ko Kaanaana pa, Ma Hau ko Malahi pa, Matakai Alanui Aupuni. Ma Hohala ko Matak, a oia Pahala-waa pa, Aa paa i ka pa, 2 hale lau niu ona, a ke moku ni no malaiia. No Kanua mai kana, o na kuhapai ina lona i ka wa o Hametamika 1, No Hahoria mai kana o ke Pahala lona i ka M. H. 1848, aole mea keakua. Ka aino ana Hoohikiia Aa like no ke maua ike.

34415

Kapiku

Feb. 16, 1849

Keli'ihelau Hoohikiia Aa ike au aia i Hoai 3. Aha-puaa Kahaluu 5 Apuna.

- 1 Mautka kono hiki, Ma Hau o Tapuaa aino. Matakai kono hiki, Ma Hohala o Hoai 2 aino, 1 pauteu ua makiia.
- 2 Mautka o Kua aino, Ma Hau o Tapuaa aino. Matakai ko Kua pauteu. Ma Hohala o Hoai 2, 1 pauteu ua makiia.
- 3 Mautka ko Kua aino. Ma Hau o Tapuaa, Matakai ko Kua, Ma Hohala o Hoai 2, aino, 1 pauteu ua makiia.
- 4 Mautka ko Kua aino. Ma Hau o Tapuaa, Matakai ko Kua, Ma Hohala o Hoai 2 aino, 1 pauteu ua makiia.
- 5 Mautka kono hiki, pela ma Hau, Matakai ko Amiuuni, a ma ko Nahuunauua pa. Ma Hohala ko Alanui'pii, Aa kua pakele ona i ka paia, 1 hale ona. Hei wahi kahi ko no lona mau makuu i ka wa o Hametamika 1, aole mea keakua ia ia i kua manawa.

315^B Pō Hooihikiia Ua like no ko maua ike.

315^B

Māhikihi W.

Feb. 16, 1849

Kelihuhelau Hooihikiia Ua ike au aia i ka
ili aia o Huhuihāa 3. 3 Apana Aia.

- 1 Mauka konoohiki. Ma Kau o Huhuihāa 4. Makai ko
Nāhounauna aia. Ma Hohala o Huhuihāa 2 aia.
1 pautu ua mahia.
- 2 Mauka ko Nāhounauna aia, Ma Kau o Huhuihāa 4.
Makai ko Alahu. Ma Hohala o Huhuihāa 2 aia
1 pautu ua mahi hapaia. No Lani mai kona i
ka M. H. 1836 Aole ma keakea ia ia.
Kamāa Hooihikiia Ua like no ko maua ike.

315^B

Kāhanamii

Feb. 16, 1849

Kamēhewāhewa Hooihikiia Ua ike au aia i ka
ili aia i Hihikihi Apupua Kāhalaun Eka Apana

- 1 Mauka o Kānuku aia, Ma Kau o Hihikihi aia. Makai
ko Kāhinaue aia. Ma Hohala o Hokio aia, 1 pautu
ua mahia.
- 2 Mauka ko Kāhinaue aia. Ma Kau o Hihikihi 2 aia,
Makai ko Kāhinaue, Ma Hohala o Hokio aia 1 pau-
tu ua mahia.
- 3 Mauka ko Kāhinaue aia. Ma Kau o Hihikihi aia,
Makai ko Kāhinaue, Ma Hohala o Hokio aia 1 pau-
tu ua mahia.
- 4 Mauka ko Kāhinaue aia. Ma Kau o Heleka māhina.
Makai konoohiki. 1 pautu ua mahia. No Liliwa
mai kona i ka M. H. 1844, aole ma keakea.
Kamāa Hooihikiia Ua like no ko maua ike.

317^B

Palaukae

Feb. 16, 1849

Kāhau Hooihikiia Ua ike au aia i ka ili aia
i Huhuihāa 5 Apupua Kāhalaun. 1 Apana

- 1 Mauka ke Kaikaula aia, Ma Hau o Hukuihaa 6, Makai ke Konoheki, Ma Kohala o Hukuihaa 4, 1 pauna ua mabua.
 - 2 Mauka ke Konoheki, Ma Hau o Hukuihaa 6, Makai ke Kaikaula aia, Ma Kohala o Hukuihaa 4, 1 pauna ua mabua.
 - 3 Mauka ke Kaikaula aia, Ma Hau o Hukuihaa 6, Makai ke Konoheki, Ma Kohala o Hukuihaa 4, 1 pauna ua mabua.
 - 4 Mauka ke Konoheki, Ma Hau o Hukuihaa 6, Makai o Kealahou, Ma Kohala o Hukuihaa 4, 1 pauna ua mabua. No ka aia mai kona i ka M. H., 1835, a 1837 paha, aole ma ka mea keaka.
- Haniaa Hoohikiia Ua ike no ke maua ike.

~~3448~~
B

- Kaukau 5673^D C Feb. 16, 1849
- Palaupae Hoohikiia Ua ike au aia i ka ili aia o Pukahi Ahupuaa Hakaluu. 3 Apana.
- 1 Mauka o Kealahou, Ma Hau o Kumuhawane, Makai ke Heiwaia, Ma Kohala o Hamuku aia 1 pauna ua mabua.
 - 2 Mauka o Heiwaia, Ma Hau o Hamuku aia, Makai ke Heiwaia, Ma Kohala o Hamuku aia, 1 pauna ua mabua.
 - 3 Mauka ke Heiwaia aia, Ma Hau o Kumuhawane aia, Makai o Kealahou, Ma Kohala o Hamuku aia 1 pauna ua mabua. No ka aia mai kona i ka M. H., 1846, aole ma ka mea keaka.
- Haniaa Hoohikiia Ua ike no ke maua ike.

3446
B

- Kakue Feb. 16, 1849
- Heiwaia Hoohikiia Ua ike au aia i ka ili aia o Hukuihaa 1 Ahupuaa Hakaluu. 4 Apana.
- 1 Mauka o Kealahou, Ma Hau o Hukuihaa 2, Makai ke Hanale aia, Ma Kohala ke Konoheki, 1 pauna ua mabua.
 - 2 Mauka ke Hanale aia, Ma Hau o Hukuihaa 2, Makai ke Hanale, Ma Kohala o Heiwaia aia, 1 pauna ua mabua.
 - 3 Mauka ke Hanale aia, Ma Hau o Hukuihaa 2, Makai ke

Kanaka aina. Ma Nohala. Kapua aina Ipauteua mauiia
 1 Pakale. Mauka komohiki; Ma Kau ke Maunipii, Ma-
 kai ke Amunipi pa. Ma Nohala ke Mauiia pa. Ipa
 paia, nasa'au i pa. Ikahe uno, a ke mohe nei
 m malaila. No Lanai mai kona i ka M. H. 1836.
 Aole mea kaaka ia ia.

Kanaka Hooihikiia Ika like m ke maua i ka

3149

Suntia

Feb. 17, 1829

- Kiikihiokeama Hooihikiia Ika ike au aia i ka
 ili aia i Kahiama. Ahupuaa Kakekumu o Apua.
 1 Mauka ke Kaala aia. Ma Kau o Hooihio aia. Makai
 ke Hau aia, Ma Nohala o Humuhawane aia. I
 pauteua mauiia.
 2 Mauka ke Kau aia. Ma Kau o Hooihio aia. Makai
 ke Keaukikelani. Ma Nohala o Humuhawane aia,
 Ipauteua mauiia.
 3 Mauka ke Keaukikelani. Ma Kau o Hooihio aia. Makai
 ke Kahuahine. Ma Nohala o Humuhawane, Ipauteua
 mauiia.
 4 Mauka ke Kanaka aia. Ma Kau o Hooihio aia. Makai
 ke Luaihuana. Ma Nohala o Humuhawane, Ipauteua
 mauiia.
 5 Mauka ke Luaihuana. Ma Kau o Hooihio. Makai Pa-
 maki. Ma Nohala o Humuhawane. Ipauteua mauiia.
 6 Aia i ka ili aia i Pakii 2, Mauka ke Kakekumu,
 Ma Kau o Pakii 1, Makai ke Kakekumu aia, Ma
 Nohala o Uluu aia. 3 kihapai mauiia. No
 kona mauiia mauii kona i ka wa e ola ana o
 J. A. Huatini. aole mea kaaka.
 Kaaka Hooihikiia Ika like mo ke maua i ka

9699

Kapuki

Feb. 20, 1829

Keamohuli Hooihikiia Ika ike au aia i ka ili

223

aina i Kaluavina Ahupuaa Heahehu. 5 Apana aine, 1
apana aine i Opuokaha 1, 2 Apana i Pakii 3 aine, aole
nae i maopopo iaia na palena, nana no e hoike pono
ateu na palena, i ka mea ana aine ke hiki mai; Ua ma-
hi hapaia nae. No Ihu mai kona i ka M. H. 1836, aole
mea kaakea ia ia.

Kapela Hoohikii Ua like no ke maua ike.

9702 B Lauae

Feb. 20. 1829

Paku Hoohikii Ua ike au aia i ka ili aine i Ma-
au 1, 1 apana malaila, 1 Apana i ka ili aine o Opuokaha 2,
9 Apana i Luaiiki Ahupuaa o Heahehu. Aole maopopo
iaia na palena, nana no e hoike pono ateu i na
palena i ka mea ana aine ke hiki mai. No Silinake
mai kona i ka M. H. 1836, aole mea kaakea.

Kapela Hoohikii Ua like no ke maua ike.

9702

Hawaaua

Feb. 20. 1829

Lono Hoohikii Ua ike au aia i ka ili aine i Opuokaha
1, 1 Apana, 1 Apana i ka aine o Naahia, 1 Apana i Ma-
au 1, 1 Kikapai i Sumuhawane, aole nae i maopopo
iaia na palena, nana no e hoike pono ateu i na palena
ke hiki mai ka mea ana aine. Ua mahi hapaia, 1 Apana
na palala, Ua faa i ka faa, nana no i faa. I hale ito-
ho, nana a me kona faa, ke noho nei no malaila. No
kane waiwae mea kona i ka wa o ole maikai aua o
Suakini, aole mea kaakea ia ia.

Kapela Hoohikii Ua like no ke maua ike.

9702

Kailiakaale

Feb. 20. 1829

Heannohuli Hoohikii Ua ike au aia i ka ili aine
i Kahahe 3 Apana, Aia i Nionakua 1 Kikapai, Aia i O-
puokaha 1, 1 Kikapai, 1 Apana Palala, aole maopopo
i na palena iaia, nana no e hoike pono ke hiki

mai ka mea ana aia. Ua mauiia. Ua paa i ka
 pa ka Pahale, 1 hale ouu. No Kaihu mai kona
 i ka wa e ola ana o Huakini, aole mea keakea.
 Maikai Hooihikiia Ua like no ke maua ike.

5999

Kalaawaia

Feb. 20. 1849

Maikai Hooihikiia Ua ike au aia i ka Ili aia
 Paki 2, 1 Apana, i Kalape 1 Apana, 1 Apana
 Pahale, Ahupuaa o Keouhou, aole maopopo iau
 na palena, a hiki ka mea ana aia, nana e hoo-
 sonopou i na palena, o ka Pahale, ua paa i ka
 pa, nana no i pa, 2 hale oua me kona hikiia,
 No Ahupuaa mai kona, lona i ka wa e ola ana o
 Huakini. Aole mea keakea ia ia.

Kahili Hooihikiia Ua like no ke maua ike.

8524

Kaleo

Feb. 20. 1849

Keomohuli Hooihikiia Ua ike au aia i ka Ili
 aia i Waipio 3, a me Waipio 4, Ahupuaa Keouhou.
 2 apana aia. 1 Apana Pahale, aole maopopo na
 palena o na hikapai iau, a hiki mai ka mea
 ana aia, nana no e hooke-pono i na palena. Ua
 mahi hapaia. Ua paa i ka pa ka Pahale, na lakaou
 no i pa 4 hale, no Kaleo 1, no Keou 3 hale, no kona
 kupunakane mai kona, he aia kahiko nana, a
 makia hooi ia ia i ka M. H. 1847, aole ma ke-
 kea ia ia.

Kapuhi Hooihikiia Ua like no ke maua ike.

8525

Kepahoa

Feb. 20. 1849

Kaleo Hooihikiia Ua ike au aia i Opuokaha 2,
 3 Apana Aia, Ahupuaa Keouhou, aole maopopo
 iau na palena, nana no e hooihikiia i ka mea ana
 aia ka hiki mai. Ua mauiia. No Hoone mai kona

i ka M. H. 1836, aole mea kaaka.
Kaamohuli Hooihikii. Ua laka mo ke maua ike

8526 Hoone W.

Feb. 20 1849

Kalo Hooihikii Ua ike au aia i ka aino i Opuokaha 2,
Ahepuua Heaheua 4 Apama aino, 1 Apama Pahale, aole
mai i maopopo i ai na palena, nana mo e kuki-kukii i
na palena ke hiki mai ka mea aino aino. Ua mahi hapaia
o ka pahale ua faia i ka faia, na lona me ka ike i pa,
2 hale, 1 ma, 1 o kaha, ke kuleana hui ke lona iloko
o kaia pa. No ka mahi mai kona i ka wa o Kame-
hameha 1, aole mea kaaka ia ia.
Kaamohuli Hooihikii Ua laka mo ke maua ike.

7361 Kapuipuu

Feb. 20, 1849

Koohulu Hooihikii Ua ike au aia i ka aino i Naha
kauhana 3 Apama, Aia i Halekane 2 Apama, Aia i Lave
hielele 2 Apama, 1 Apama pahale, aole i maopopo i ai na
palena, nana mo e hoike na palena ke hiki mai ka mea
ano aino, Ua mahi hapaia. Ua faia ka Pahale nana mo
i pa, 1 hale ona. No ka mahi mai kona i ka wa ia Hea-
huni o Hawaii aia, aole mea kaaka ia ia.
Lono Hooihikii Ua laka mo ke maua ike.

9702 Pime

Feb. 20. 1849

Kapuhi Hooihikii Ua ike au aia i ka ili aino i O-
puokaha 1, 1 Apama, aole maopopo i ai na palena, nana
e hui i ka mea ano aino ke hiki mai. Ua mahiia. No
Hawawa mai kona wa i ka wa o Kamehameha 1
aole mea kaaka ia ia.
Koohulu Hooihikii Ua laka mo ke maua ike.

9701 Apua

Feb. 20, 1849

Kapuhi Hooihikii Ua ike au aia i ka aino i Heaheha

Ahupuaa Keouhou 2 Apana, aole maopopo iaia
 na palena, nana ou e hoi fono i na palena ke
 hiki mai ka mea Ana aina. Ua mahia. No
 Kaouhi mai kono i ka wa ia Suakini. aole
 mea kaaka ia ia.

Heamohuli Hoohikua Ua like ou ke maua ike.

110.46

Molale

Feb. 20. 1849.

Heamohuli Hoohikua Ua ike au aia i ka ili aina
 i Laulaulahi Ahupuaa Keouhou, 3 Apana aina.
 1 Apana pahale, aole maopopo iaia na palena-
 nana ou e kuhikuhi fono i ka mea ana aina
 ke hiki mai. Ua mahia. Ua faia ka pahale,
 nana ou i fa, 1 hale oua, No kono onakuaime
 mai kono i ka wa o Suakini e ola ana, aole mea
 kaaka.

Heamohuli Hoohikua Ua like ou ke maua ike.

594.3

Pahu

Feb. 20. 1849

Heamohuli Hoohikua Ua ike au aia i ka ili
 aina i Waipio 2 Ahupuaa Keouhou 1 Apana, Aia
 i ka aina i Kamuku 2, 1 Apana, 1 Apana i Kamu-
 ku 1, 1 Apana Pahale, aole maopopo o na palena
 iaia, nana ou e hoi fono i na palena ke hiki mai
 ka mea ana aina Ua mahi hapaia, Ua faia ka Pa-
 hale, nana ou i fa, 1 hale oua, He mau mea kono
 2 Nii maawalo o ka fa, 14 Nii onaloko o ka fa,
 a ou na oua kamau a fau. No Malulu mai kono
 i Kamuku 2, i ka wa ia Suakini, No Kaawini
 mai o Kamuku 1, No Nahuana mai kaia i Waipio
 i ka M. H. 1841, aole mea kaaka ia ia.

He alani kakaia aia i Hinahua ili aina. Na Popo-
 ki i kamau, o ka Keohokupu waiu ia, i ka M.
 H. 1848 haawi lilo o Suli i kaia Alani na kaia.

me ka toke o na mea a pau, aole mea nana i keakea ia ia.
Lono Hoohikiiia Ua like mo ke maua ike.

7398

Kanuu

Feb. 20, 1849

Kalo Hoohikiiia Ua ike au aia i ka ili aia i Waipio 3, Anupuaa Keonuku 3, Apaua, 2 Apaua i ka ili aia i Kamahala, aole masopopo ia i na palena, nana no e kuhikuhii pono i na palena ke hiki mai ka mea aua aia. Ua mahi hupaiia No Kamahala mai kona i ka wa o Kamahala, aole mea keakea.

Ke amohuli Hoohikiiia Ua like mo ke maua ike.

7487

Keamohuli

Feb. 20, 1849

Lono Hoohikiiia Ua ike au aia i ke ili aia i Laulauka hiki 2, Apaua, 1 Apaua i ka ili aia i Waipio 1, 1 Apaua hupa ma Kanuu, aia maha Ua paa i ka pa, nana no i pa, amama o ka M. No. 1840 lili ke Anupuaa, ma ke noi mai a hupaka, a ke manaa aia no ia nana. I Kanuu konu ilo ke o keia pa, Ua mahi hupaiia na kuhupai, No Kamahala mai kekahi, a noia ake kekahi i ka wa o Kamahala, aole mea keakea ia ia.

Mai ka Hoohikiiia Ua like mo ke maua ike.

9946

Lono K.

Feb. 20, 1849

Kapela Hoohikiiia Ua ike au aia i ka ili aia o Hoohikiiia 2, Apaua, 2 Apaua i ka ili aia i Kamahala, 2 Apaua i ka ili aia i Waipio 1, 1 Apaua Pahala, aole masopopo ia i na palena, nana no e kuhikuhii pono i na palena, ke hiki mai ka mea aua aia. O ka Pahala ua paa i ka pa, 3 hiki ona, No hupaka mai kona i ka wa o Kamahala 1, aole mea keakea ia ia i keia wa, mai lile mai.

Ke amohuli Hoohikiiia Ua like mo ke maua ike.

648

1025

Maitikai

Feb. 20, 1849

Lono Hoohikina ua ike au aia i ka ili aino i Kaa-
 hua 2 Apana, Ika ili aino i Kalaape 1 Apana, I
 ka ili aino i Waipio 1, 1 Apana, Ika ili aino i Kalia-
 palala 1, 1 Apana Ahupuaa Koukou, aole ma-
 fofs. iau na palena, nana no e kuhukuhui pono i
 na palena ke hiki mai ka mea ana aino, ua ma-
 hia, No Supaka mai kona i ka wa ia Kuaikini.
 Aole mea keaka ia ia.
 Kapuni Hoohikina Ua laka no ko maua ike.

9700

Kaaukalemoku

Feb. 20, 1849

Kapuni Hoohikina Ua ike au aia i ka ili aino
 i Kalia aino 1 Apana, Ika ili aino i Kionakua 2
 Apana, Ika ili aino i Ulukukahi 1 Apana, 1 Apana
 Pahala, aole i mas fofs iau na palena, nana no e
 hoopano pono i na palena ke hiki mai ka ana aino.
 ua mahia, Ua faia ka fakale nana no i fo, 1
 hale ona, a ke woko nei no malaila Nou akua kona
 i ka M. H. 1843 a 1844 paka, aole mea keaka.
 Hoohikina Hoohikina Ua laka pu no ko maua ike.

7321

Hoohulu

Feb. 20, 1849.

Lono Hoohikina Ua ike au aia i ka ili aino
 i Opuokaha 2, 3 kihapai, Ika ili aino i Paka 2,
 2 kihapai, aole i mas fofs iau na palena, nana
 e hika i na palena ke hiki mai ka mea ana
 aino, ua mahia. Nou akua kona i ka M. H. 1848
 aole mea keaka ia ia.
 Kapuni Hoohikina Ua laka no ko maua ike.

3450

Kahiti

Feb. 20, 1849.

Kaunohuli Hoohikina Ua ike au aia i ka ili aino
 i Kalia palala 1 Ahupuaa Koukou, 2 Apana, Ika

ili'aina i Haliipalala 2, 1 Apana, aole i masopopo ia'u ma
 palua, nana mo e huihukui fono i ma palua ke hiki
 mai ke ana aino ua maui hapaia i hale iloko o kaia
 apana. No Haliimaluhi mai kona i ka wa e ola ana o
 Huakini. Aoh mea kaaka ia ia.
 Maikai Hoo hikiia Ua like mo ke maua ike,

5630

Kupapaulu Feb. 20, 1849
 Pahu Hoo hikiia Ua ike au aia i ka ili'aina o Pahi 2. Ahi
 puua Heouhou, 3 Apana, 1 Apana i Pahi 2, 1 Apana
 i Uukukahi, 1 Apana i Haliipalala 2, aole masopopo ia'u,
 ma palua, nana e hoi i ma palua, ke hiki mai ka
 mea ana aino ua mauiia. No wale kona i ka M. St. 1846,
 Aoh mea kaaka ia ia.
 He amohuli Hoo hikiia Ua like mo ke maua ike.

7458

Kaavao W. Feb. 20, 1849
 He amohuli Hoo hikiia Ua ike au aia i ka ili'aina i Lau
 laulahili 3 Apana, Ahupuaa o Heouhou, aole masopopo
 ma palua ia'u, nana e hoo fono fono i ma palua ke
 hiki mai ka mea ana aino, ua mauiia. No Hane maui
 kona i ka wa e ola ana o Huakini, aole mea kaaka.
 Pahu Hoo hikiia Ua like mo ke maua ike.

7364

Hekalainakua Feb. 20, 1849
 He amohuli Hoo hikiia Ua ike au aia i ka ili'aina
 i Lau laulahili, 3 Apana, Ahupuaa Heouhou, aole
 masopopo ia'u ma palua. Aia ma ka ili'aina i Maalei,
 1 Apana, aole masopopo ma palua, ua mauiia, No
 Hane mai kona i ka wa e ola ana o P. O. Huakini,
 a mailaila mai kona noho ana a keia wa, aole
 mea nana i kaaka.
 Heohuhu Hoo hikiia Ua like mo ke maua ike.

Kauu.

Feb. 19, 1849

Kaumokane Hooohikiia Ua ike au aia i ka Ahupuaa
o Kahaluu, he Pahale. Mauka Mauni Ahupuni,
Ma Kau wahi waiko wale. Makai Kohala, Ma Kohala
wahi waiko wale, Ua paa i ka pa mana no i pa, 3 hale
one, aole mohe malaile, o Kamauu ka mea mohe ma-
laile, hea keia wahi ia ia i ka wa. Kamehameha,
aole mea kaaka.

Kulana kuhapai, 1 Apua aino. Mauka o Kealahou,
Ma Kau o Mauiwa aino, Makai o Kepani a me
Mauiwa aino, Ma Kohala o Kepani aino. Ua paa
ua mahia. No Kuakini mai kona i ka M. H. 1840
aole mea kaaka.

Kealahou Hooohikiia Ua like mo ke maua ike.

5895 Pukea

Feb. 19, 1849

Kaumokane Hooohikiia. Ua ike au aia i ka Ahu-
puaa o Kahaluu, he Pahale, Mauka wahi waiko
wale, Ma Kau he Kepalawa pa, Makai Mauni
Ahupuni. Ma Kohala he Kaimapahu pa, Ua paa i
ka pa, mana no i pa. 3 hale, 1 hale o Pukea, 1 hale
on, 1 hale Kukei, he mohe nei no malaile. No
Kauu mai kona i ka M. H. 1836, aole mea kaaka.

Kealahou Hooohikiia Ua like mo ke maua ike.

9694 Manua

Feb. 20, 1849

Kamano Hooohikiia Ua ike au aia i ka ili aia
o Pahi 1, he Apua, Ika ili aia i Kionaua he Apua,
o Ahupuaa Kionaua, aole maepopo iaia na palena,
Ma Manua mo e kuhitahi pono i na palena he
hiti mai ka mea aia aia, ua mahia. No kona
mau maua mai kona i ka wa o Kamehameha 1, aole
mea kaaka.

Kauu Hooohikiia Ua like mo ke maua ike.

9695 Aea

Feb. 20, 1849

✓ Kamano Hooihikiiia Ua ike au aia i ka ili aima i Pahi,
3 Apana, 2 Apana aima, 1 Apana pahale, Ahupuaa o
Maunou, aole i mas-popo iaia na palena, na Aea no e
hai-pono i na palena ke hiki mai ka mea ana aima, Aea
mahiia, ua paa i ka pu ka pahale, 1 hole, 1 hale o Aea, 1
o Manua, 1 o mano, 1 o Luuho, no Aea wale no kua paa
a paa. No kona mau makuu kona i ka wa o Kamukam-
maha 1, a ia ia i kua wa, Aole mea keakea ia ia,
Manua Hooihikiiia Ua like no ko maua ike.

9696 Kamano

Feb. 20, 1849

Manua Hooihikiiia Ua ike au aia i ka ili aima i Pa-
hi 1, 1 Apana, Ika ili aima i Haliupalala 2, 1 Apana, A-
hupuaa Maunou Hawaii, aole mas-popo iaia na palena,
mana e hiki-pono ka mea ana aima ke hiki mai, loaa
kua wahi i kona mau makuu i ka wa o Kamukam-maha,
aole mea keakea ia ia.
Aea Hooihikiiia Ua like no ko maua ike

9692 Kamakahiia

Feb. 20, 1849

Kamano Hooihikiiia Ua ike au aia i ka ili aima i
Waipio 3, 1 Apana, 1 Apana i ka ili aima o Kamukam 2,
1 Apana Pahale Ahupuaa Maunou, aole ke mas-popo iaia
o na Palena, mana no e hai-pono i ka Mea ana aima
ke hiki mai na mahiia, No Hooihiki mai kona i ka
ili i Waipio loaa i ka M. H. 1836. No Pahu mai kona i
ka ili aima i Kamukam 2 loaa i ka M. H. 1836, aole
mea keakea ia ia.
Kapele Hooihikiiia Ua like no ko maua ike.

9697 Maunou

Feb. 20, 1849

Kapele Hooihikiiia Ua ike au aia i ka ili aima i
Pahi 1, 2 Apana, i Pahi 2, 2 Apana, i Haliupalala 1,
2 Apana, 1 Apana Pahale. Ua maki hupuaia, ua paa i

ki pa, ua helili, aole hale, No Kupaka laua me
Kalimaluhi i ka M.H. 1836, aole mea keakea ia ia.

7359 Kalimaluhi

Feb. 20, 1849.

Kupaka Hoohikiia Ua ike au aia i ka ili aino
i Kalipalala Ahupuaa Keouhou 1, 3 Apuna.

1 Mauka ke Kahimakuua. Ma Kau o Kalipalala 2 aina.

Makai ke Nauki aino. Ma Kohala o Kalua aino 3
kihapai ua mahuia.

2 Mauka ke Kahimakuua. Ma Kau o Kalipalala 2 aina.

Makai ke Kahimakuua. Ma Kohala o Kalua aino,
3 kihapai ua mahuia.

3 Mauka ke Nauki aino. Ma Kau o Kalipalala 2 aina,

Makai ke Kahimakuua aino. Ma Kohala o Kalua-
aino, 1 kihapai ua mahuia, No Kamehameha
mai houa i ka wa o Kamehameha 1, aole mea
keakea ia ia.

Kapela Hoohikiia Ua ike no ke maua ike.

9698 Kapela

Feb. 20, 1849

Lono Hoohikiia Ua ike au aia i ka ili aino
i Pahi 2 Ahupuaa Keouhou 1, 3 Apuna, 1 Apuna

i Kalipalala 2, 1 Apuna Pahala, aole maopopo iaia
na palena. Ua Kapela no e kuhikiriki poro i na palena

ke hiki mai ka maua. Ma Aina, Ua mali liapaa. No
Kupaka mai houa i ka wa o Kamehameha 1, aole mea
keakea ia ia.

Kala Hoohikiia Ua ike no ke maua ike.

9693 Naha

Feb. 20, 1849

Pahu Hoohikiia Ua ike au aia i ka ili aino i Pahi 1,

1 Apuna, 1 Apuna i Kamuku 2, Ika aino o Nauki
1 Apuna, 1 Apuna pahala, aole maopopo iaia na palena

na Naha no e hiki i na palena ke hiki mai ka

mae Ana Aina. Ua mahi kapaia, ua faia ka pahale, nana
m i fa, i hale ona. No'u atu kona, No'hea mai kahii loa
i ka makahiki 1841 aole mea heahe.
Mamua Hoohikii Ua like no ko maua ike.

7360 Kaawana

Feb. 21, 1849

Mamua (Hoohiki) Hoohikii Ua ike au aia i ka ili aia
i Lautiautahi i Apapa, i Apapa i Papalani i Ahupua
Keouhou Hawaii, aole ma'opopo iai na palua, nana no
e hoike ponu i na palua ke hiki mai ka mea Ana Aina,
ua mahiia. No'u atu kona i ka wa o Kamehameha II
aole mea heahe.

5903
10734

Paiiki

Feb. 21, 1849

Kauhialiwa M. Hoohikii Ua ike au aia i ka ili
aina i Maiti Ahupuaa Keouhou 2, 5 Apapa aina, i Ape
na kahuahele, i Apapa pahale i ka ili aina i Waipioa,
Ahupuaa Keouhou 1, 3 Apapa, aole i ma'opopo iai na
palua, nana no e hoike ponu ke hiki mai ke ana Aina,
ua mahi kapaia. Oka pahale ua faa i ka faia, nana no
i fa, i hale, no Hoopili ka hale, ke noho nei no o Paiiki
malaile, ke hulana noho hale kona, No'hea mai kona
i ka ili aina i Maiti i ka M.H. 1847. No'hea mai kona
i ka ili aina i Waipioa, i ka M. H. 1846. Aole mea nana
i heahe ia ia.

Mamua Hoohikii Ua like no ko maua ike.

7366 Kuekahi

Feb. 21, 1849

Kapela Hoohikii Ua ike au aia i ka ili aia i
Puunoni Ahupuaa Keouhou 2, 2 Apapa aina, Aia i
Nohalemu i Apapa, aole ma'opopo iai na palua, nana
e hoike ponu i na palua, ke hiki mai ka mea ana
aina. Ua mahiia.

Apapa Ma'ama, aia i ka ili aia i Maiti, ke'ona,

he alani, nana au i kamū, aole ia ia i keia wa, aia
ia i Kane, He mana au i. Kukahi wana e like.
me kana palapala hoopi kukana, aole au i ike
i ke lakou kamū ana, e Hea; i kuu ike ana o ku-
kahi ka mea nana i hofofofono, a iteia he
Alani.

Aia m i ka ili aina i Kōhelenū i Kumu Alani, na
kana wahine i kamū, He aina kahiko loa mai
na Makua mai i ka wa o Kamehameha I, a ia
ia i keia wa, Aole mea keakea ia ia. Kookahi
mea keakea o na mea kamū.

1. Apana Pahale. Mauka wahi waiho wale, pala
no a funi; Ua paan i ka pa wana mo i pa, 1. hale
mona, a he wahi ou mo malaila.

Naholowaa Hoohikiia Ua like mo ke mana ike.

7728

Kaihe

Feb. 21, 1849

Kalo Hoohikiia Ua ike au aia i keia ili aina i
Kalahe 3 Apana, Ika ili aina i Kaula 1. Apana,
Ika ili aina i Kaulakauheana i Kumu Alani, Ika
ili aina i Opuokaha 2, i Kumu Alani. Ahupuaa
Kōhōhō. aole maofofō iaia na palena, nana mo
e hūke i na palena ka hiki mai ka mea ana ana
Ua mahi kapaia, nana mo i kamū kekahi kamū
alani, Okekahi Kumu Alani hiki o Kuatini
mo Kaihe i utou mo kona hōmo ana, He Kane-
hōa mai kona i ka wa e ala ana o Kuatini. a-
o-
ke-
mea keakea.

Aono Hoohikiia Ua like mo ke mana ike.

7738

Aoo

Feb. 21, 1849

Kalo Hoohikiia Ua ike au aia i keia ili aina i
Pūlon 3 Ahupuaa Kōhōhō 2, 2 Apana, aole i
maofofō iaia na palena, Na ka mea ana ana e

hoopono pono i na palena ke hiki mai.

11047 *Maui* i ka ili aina i Saulaulahi'i Ahupuaa Keouhou i
Maui ke Keamohuli aina, Waikau o Papalanui Aina, Ma
kai ki pa haoholona. Ma Ni'hala o Hahape aina,
Ua paa hepa i ke pa, ke Pahale, a me kahi maki ai;
Ma Davida no i pa, a haawi ia Aooa e hoopono pono
ua makuia. No Davida mai kona, i ka wa o Hamaha
maka II, aole mea kaaka ia ia.

Heohuhu Hoohikiia Ua like no ke maua ike.

11048 *Maui*

Feb. 21, 1829

Heohuhu Hoohikiia Ua ike no au aina i ka ili aina
i Saulaulahi'i i Apana, Ika ili'aina i Hanohelitope,
i Apana, i Apana Pahale Ahupuaa Keouhou, aole
maopopo ia i na palena, nana no e hoike i na pa
lena ke hiki mai ka mea ana aina, Ua maki hepaia,
Ua paa i ke paia ke Pahale, nana no i pa, i hale ona,
a ke noho nei no malaila, No Halawa mai kona i ka
wa o Hamahamaha I, aole mea kaaka ia ia,
Heohuhu Hoohikiia Ua like no ke maua ike.

11048 *Maui*

Feb. 21, 1829

Heohuhu Hoohikiia Ua ike au aina i ka ili'aina i Peu
haa Ahupuaa Keouhou, i Apana, Ika ili'aina i Ma
kakaualii, i Apana, Ika ili'aina i Waipio I, i Apana,
i Apana pahale, aole i maopopo ia i na palena, na
na no e hoike i na palena ke hiki mai ke Ana Aina
Ua makuia. Ua paa i ke pa ke pahale, na kona mau
makuia no i pa, i hale ona, a ke noho nei no malaila,
No kona makuiakeane mai kona i ka wa o Hamah
amaha II, a malaila mai kona noho ana a hiki
i kaia la, aole mea kaaka ia ia.

Heohuhu Hoohikiia Ua like ke maua ike.

9752

Kauhikoa
 Hāhāhione Hōhōkūia. Ua ike au aia i ka
 aia i Waipio 2, 2 Apana, Ahupuaa Keolu, a
 aole maopopo o na palena, nana e hōhōkūi
 pono i na palena ke hiki mai ka mea aia
 aia. Ua māhūia, loas ia ia no haupae mai i
 ka wa e ola au o Suakini, aole mea kaaka
 ia ia.
 Hāhāhione Hōhōkūia, Ua like no ke maua ike.

Feb. 21, 1849

9753

Kauhikoa
 Hāhāhione Hōhōkūia Ua ike au aia i ka
 Iki aia i Waipio 1, 1 Apana, Ika Iki aia i
 Laulaulahili 1 Apana, Ika Iki aia i Pūhaka
 1 Apana, 1 Apana pahale, aole maopopo iāu o
 na palena, ke hiki mai ka mea aia. Ua māhūia.
 O ka pahale ua faia nana no i fa, 2 hale, 1
 hale ona, 1 hale wai, ke mau hūlana like ke
 maua i loko, No Lono mai kona i ka M. H. 1836
 aole mea kaaka, ia ia.
 Pūhaka Hōhōkūia Ua like no ke maua ike.

Feb. 21, 1849

9764

Koomoa
 Hāhāhione Hōhōkūia Ua ike au aia i Pūhaka 2,
 2 Apana, 1 Apana Pahale Ahupuaa Keolu,
 aole maopopo iāu na palena, nana no e hōhōkūi
 pono i na palena me ka mea aia ke hiki mai,
 O ka pahale ua faia, nana no i fa, 1 hale ona,
 ke noho nei māhūia. No Heone mai kona i ka
 wa o Kamahameha 1, aole mea kaaka ia ia.
 Hōhōkūia Hōhōkūia Ua like no ke maua ike.

Feb. 21, 1849

9772

Hāhāhione
 Hāhāhione Hōhōkūia Ua ike au aia i ka Iki

Feb. 21, 1849

659

aina i Papaloani 1, 1 Apana, Ika ili'aina i Waipio 1
1 Apana, Ahupuaa Koukou, aole ma'opopo ia'u ma
falana, ua ma'iiia, o ka Pahale, kona mau falana.
Maunika'ia Aina, Ma Kou wahi wahi wahi, Makai he
fali; Ma Ahala ke hakaalau fa, Ua faia nana no i
fa, Mahala ona, a ka noho nei no malaha, No Tono mai
kona i ka M. H. 1839, aole mea he'akea, ia ia.
Heohuhu Hoohikii Ua like no ke maua ike.

5792

Ka'ike J. H.

Feb. 21, 1849

Kaunihana Hoohikii Ua ike au aia i ka ili'aina
i Maalo, 3 Apana, 1 Apana pahale. Ahupuaa Kou-
kou, aole ma'opopo ia'u ma falana, nana e ho'oponopo-
no i ma falana he hiki mai ke ana aina, ua ma'iiia.
Ua faa i ka fa, ma kona makua no i fa, 2 hale no-
na, a me kona mau makua, No He'ahani mai ko ma
Makua i ka wa o Kamahameha 1, aole mea he'akea.
Ma Kame, aia i ka ili'aina i Hali'ipalala 2, 1 he-
mu Alani, ma Kapuni i Kame, he ka'ikuaana o Ka-
puni no Ka'ike, aia no ia ia e waiho nei.
Heohuhu Hoohikii Ua like no ke maua ike.

7362

Kaanoano

Feb. 21, 1849

Ke amohuli Hoohikii Maikau aia i ka ili'aina i
Kaohia 2, Apana aia, Ika ili'aina i Salape 1 Apana,
Ika ili'aina i Makakaualii 1 Apana, 1 Apana pahale,
Aole i ma'opopo ia'u ma falana, ua ma'ii ho'opai,
o ka pahale, ua faia nana no i fa, 2 hale ona ma
maka o Kaanoano i ka M. H. 1849, o kawa waiho
he noho nei malaha, Ma Kame, aia no i ka ili'aina o
Kaohia, 1 Kame Alani, Ma Kapahaka'aimoku i Kame
oia ka Makuakau o Kaanoano, he kona makua'ona
mai kona i ka wa o Kamahameha 1, aole mea he'akea
Heohuhu Hoohikii Ua like no ke maua ike.

10263 Matakaena

Feb. 21, 1849

Keaka Hoohikina Ua ike au aia i'ka ili aia
i' Kumukawane 1, Apana, Ika ili aia i' Kulupe
1, Apana, Ika ili aia i' Waijio 1, 1, Apana, 1, Apana
Pahale Ahupuaa Keonohou, aole ma'opopo i'au
o na palena, nana e kuhikutu i' na palena ke
hiki mai ke ana aia, Oka Pahale, penei na
palena. Mauka kono'ohiki; Ma Kau ke Poopua pa.
Makai ke alani; Ma Kihala kono'ohiki; Ua faa i
ka pa, Ma ke poaha kahi; na maku kaka'ahi;
2 hale, 1 hale ona, 1 hale o Kalawai, ke kuleana
hale wale no malalo o Matakaena. No kana wahine
mai kona i'ka M. H. 1833. aole mea keaka ia ia
Keakahu Hoohikina Ua laka no ke maua ike.

10268 Palapala

Feb. 21, 1849

Kauhikoa Hoohikina Ua ike au aia i'ka ili
aia o Papalani 2, Ahupuaa o Keonohou, 3, Apana
aia, aole i' ma'opopo i'au na palena. Ua makia.
1, Apana pahale, penei na palena, Mauka kono-
hiki. Ma Kau ke Monohuli pa, Makai kono'ohiki;
Ma Kihala ke Kaka'ame pa, Ua paia nana au
i' pa, 1 hale ona, Ua maku o Palapala i'ka Maku-
ma o Okatoha 1848, o kana wahine ke waho
nei malaila. No Kamehameha mai kona i
ka wa o Kamehameha 1, aole mea keaka.
Keamohuli Hoohikina Ua laka no ke maua ike.

10257 Manohuli

Feb. 21, 1849

Kalo Hoohikina Ua ike au aia i'ka ili aia
o Papalani 1, 3, Apana Ahupuaa Keonohou, aole
ma'opopo i'au na palena. Ua maki hapua. No
Kaukini mai kona i'ka wa ia Kamehameha II
malaila mai a hiki i'ka ia la, aole mea keaka.

Kaiti Hoohekiia Ua like no te maua ike.

5781

Kanchoa,

Feb. 21, 1849

Supaka Hoohekiia Ua ike au aia i'ka ili aima i Papa-
la 2, a me Waipui 2, a me Saubaculabiti; he mau fakala-
kiia iloko o keia mau ili elima; Ua fa makai nei
Ahu-puaa Kanchoa.

1 Pakala iika, Mauka ke Kaawana aima, Ma Kau ke Ma-
kahiia aima, Makai alanii Aupuni; Ma Kohala alanii
pui. Ma faa i'ka fa, nana no i'fa, 1 hale ona a ke
noho nei no malaila.

2 Pa mea kama i'kahakai; Mauka ke Kahuahimui fa, Ma
Kau ke Kaawana fa, Makai ke Keili; Ma Kohala ke
Alanii pui. Ma faa i'ka fa, nana no i'fa, 3 Kuu, 10
Loutu nana no i'kama.

3 Pakala, Mauka Koohekiia; Ma Kau ke Kei; Makai ke
Kui, a me ke Pui fa, Ma Kohala ke Alanii; Ua faa
i'ka fa, na na makai o Kanchoa i'fa i wahi ma-
kau, a maki lakou hooiti ia Kanchoa, 1 hale ona, a
ke noho nei no malaila, Mau mea kama iloko 3 Loutu;
5 Kuu, he mau kumu lauhala kakaia; aia mawaho ke
kahi mau mea kama 10 kumu nio, 1 kumu alanii; Ma
i'ke Ahupuaa o Katakau 1 kumu alanii; 2 kumu loutu;
2 Kuu i'ka ili aima i' Moe au a Ahupuaa Kaitia, 3
kumu alanii mawaho i'ke Ahupuaa o Keoutou. He
wahi kakaia loa no kama mau makai i'ka wa o Ka-
michamcha 1, a maki lakou hooiti ia ia, a hiki i'keia
wa, aole mea kakaia mamea, a i'ke M. H. 1848 ka-
kaia ke hoohekiia hoi

4 Apaua Pakala i'ke Ahupuaa Kaitia, fauci na fakala,
Mauka ke Kahiia fa, Ma Kau ke Pui fa, Makai ke
Lana fa, Ma Kohala ke Kama fa, Ua faa i'ka fa,
na Laitia i'fa, 3 hale, 2 hale o Laitia, 1 hale o Ka-
faa, he kuluana wale no kama ma'ka hale. O Laitia

ke huluana pa. Na mate o Saihia i ka M. H. 1848
 hooili i keia wahi ia Hancock, aole mea kaataa.
 Kaiake Hoohikina Ua like ko maua ike.

4053
 7363

Kupaka

Feb. 21, 1849

Kalo Hoohikina Ua ike au aia i ka ili aia
 i Pahi 2, 1 Apana, Ika ili aia i Saohia 1 Apana
 i ka ili aia i Haleape, 1 Apana, Ika ili aia i
 Waipio 1, 1 Apana, 1 Apana Pahale, aole maopopo
 po iau o na palua o na kichapai, nana oo
 e kuhikuhii pona i na palua ke hiki mai ka
 mea ana aia. O na palua o ka Pahale ua
 maopopoaia, penii, Maaka ko Lono, a me kona pa.
 Ma Kau honohiki. Makai ke Halekula, Ma Ho-
 hala ke Alanui pii, Ua faa i ka pa, nana
 no i pa, 5 hale ona, a me kona poe ke noho
 nei oo, Mau mea kama 2 Kumu Niu, aia i
 ke Ahupuaa o Keouhou 2. He poe ka hiki loa
 no ka aia i ka wa o Kamehameha 1 ka noho
 ana mai, a hiki loa mai i keia wa, aole mea
 kaataa ia ia.

Keouhou Hoohikina Ua like oo ko maua ike.

7319

Naholouaa

Feb. 22, 1849

Ma Hoohikina Ua ike au aia i ka ili aia
 i Kumu Niu 1 Apana, Ika ili aia i Kamukui
 1 Apana, Ika ili aia i Waipi 1 Apana Ahupuaa
 Keouhou 2, aole maopopo iau na palua, nana
 e hiki i na palua ke hiki mai ka mea ana
 ua maiaia. aia i kahi e aku ke mea kama 1
 Kumu Alanui, na kona maiaia no i kama,
 o Kamehameha ka inoa, a maiaia hooili ia ia, No
 Kupaka mai kona loaa i ka wa o Liholiho,
 aole mea kaataa ia ia.

Apana pahale, peni na palena, Mautka kono hiki. Ma
 hau ke Paiki hapalua, Matakai kono hiki. Ma Siohala
 Alauui pii, Ua faa i ke faa, na laue mo i faa,
 aole hale, a ho ma kaula ana oae a maha pa
 atu, ke wahi wahi wahi, a faai e laua,
 Sutekadi Hoshikiia Ua lita mo ke maua ike.

10260

Moa

Feb. 22, 1849

Naholouaa Hoshikiia Ua ike au aia i ke ili aia
 i Kumuia Ahupuaa Keouhou 2, 1 Apana aia, a
 ia i Kamuku 1, 1 Apana, 1 Apana pahale, aole ma
 fafafa iaia na palena, a hiki mai ke ana aia, nana
 e hoike pono i na palena, na makiia. O ke pahale
 ua faai na Siohoacae i faa, i keia wa ua haawi o
 Siohoacae i keia pono a faa mo Moa, 1 Hale ona, 3
 Kou ilaka nana mo i Kamu. Loaa ke pahale ia
 Moa mo Siohoacae mai i ke wa e ole ana o Sui
 kuni, aole mea keakea ia ia,
 Siohoacae Hoshikiia Ua lita mo ke maua ike ma
 Naholouaa i keia e nei, Nou atu kono Pahale, aole
 au e keakea hou ia ia.

7320

Kahililua

Feb. 22, 1849

Naholouaa Hoshikiia Ua ike au aia i ke ili aia
 i Kamuku 2, 3 Apana aia Ahupuaa Keouhou 2,
 aole ma fafafa iaia na palena, nana e hoike pono i
 na palena ke hiki mai ke ana aia ma makiia.
 1 Apana Pahale peni na palena, Mautka kono hiki,
 Ma hau Alauui pii, Matakai Alauui Auupuni, Ma Ho
 kala ho faai. Ua faa i ke faa, nana mo i faa, Ma
 le ona Ua maki o Kahililua i ke M. H. 1849 o kava
 wahiie ke mea e moho ana o Paiaia ke iwa. O
 Matakai mai kono i ke wa o Kamehamaha 1,
 aole mea keakea ia ia.

Neohoraea hookeriana Ua like no te maua ike.

5786
7482

Kapela

Feb. 22, 1849

Kahilo *Neohoraea hookeriana* Ua ike au aia i ka ili aia
i Puuloa Ahupuaa Koukou 2, 3 Apana, Ika
ili aia i Pakohi 1 Apana he lala, 1 Apana pahala,
aole maopopo iau na palua, nana e hoike po-
mo i na palua ke hiki onai ka mea ana aia,
Ua mahia, o ka Pahala ua faa i ka faa, nana
mo i pa 1 hale ona, a ke noho nei no malaila
3 kumu kou iloko. Ika aia ka hiki onai ka wa
o Kamehameha 1 mai, aole mea keakea.

Neohoraea hookeriana Ua like no te maua ike.

5785

Kauhalaumoku

Feb. 22, 1849

Kahilo *Neohoraea hookeriana* Ua ike au aia i ka ili
aia i Pakohi, Ahupuaa Koukou 2, 3 Apana,
aia, 2 Apana Pahala, aole maopopo iau o
na palua, nana e hoike pono i na palua
ke hiki mai ke ana aia, ua mahia, Ua faa
i ka faa na pahala 1 hale ona 4 kumu Koukou,
iloko o kekahi faa, 1 kumu 1 Kou nana mo i kumu.
Ika aia ka hiki mai ka wa mai o Kamehame-
ha 1, aole mea keakea.

Neohoraea hookeriana Ua like no te maua ike.

7365

Neohoraea

Feb. 22, 1849

Kahilo *Neohoraea hookeriana* Ua ike au aia i ka ili aia
i Ahua Ahupuaa Koukou 2, 2 Apana, Ika
ili aia i Puuloa, 2 Apana, 1 Apana pahala,
aole i maopopo iau na palua, nana mo e
hoike pono i na palua i ka Mea Ana aia, ua
mahia. O ka Apana pahala ua faa i ka faa,
nana mo i pa, 1 hale ona, a ke noho nei no ma-

Maui mea kame 3 Kumu lulu, 1 Kou, No Muanua ma
kona i ka wa o Kamehameha 1, aole mea keakea.
Kapele Hoohehuia Ua like no ke mana ike.

7485

Kafatu

Feb. 22, 1849

Heoheae Hoohehuia Ua ike au aia i ka ili aia i
Iliwa Ahupuaa Koukou 2, 3 Apana aia, aole ma-
pope iau na palua, nana e hoike i na palua ke
hiki mai ke ana aia, na maheia, No Kuhu mai
kona i ka M. H. 1839, aole mea keakea ia ia.
Kapele Hoohehuia Ua like no ke mana ike.

7484

Hea

Feb. 22, 1849

Kapele Hoohehuia Ua ike au aia i Puhooe 3 Ahu-
puaa Koukou 2, 3 Apana aia, aia i kahakai
he mea kame 1 Kumu lulu, aole maopope iau na
palua, nana e hoike pou i na palua ke hiki
mai ke ana aia, na maheia. No Kairuaheine mai
kona i ka wa o Kamehameha 1, aole mea keakea.
Kapele Hoohehuia Ua like no ke mana ike.

7397

Kalawa Opio.

Feb. 22, 1849

Kapele Hoohehuia Ua ike au aia i ka ili aia i
Makakaulii Ahupuaa Koukou 2 Apana aia,
1 Apana pahale, aole maopope iau na palua, na
mahi hapaia, O ka pahale ua paa i ka paia, na
Kalawa mahu i pa, 2 hale oia, aole o Kalawa ma-
hu i malaila, No Makole mai kona, o Makole ke
mea kuhuna, aole i wahi o Kalawa opio malaila, o
Wala ke wahi wahi malaila, He wahi kuhuna
i ka wa o Kamehameha 1, aole mea keakea
ia ia.

Wala Hoohehuia Ua like no ke mana ike.

Kalinu

Awarakua. Arohikua. Ke i mai nei oia he man apana
aia etohu ia Kalinu, ma ka Ahupuaa o Kapahu, ili aia o
Hauna. Poni na palena.

1 Mauka a me Kohala waho, ka aia o Ailanaole, Makai,
ka aia o Naheo, Hamakua, ka aia o Haalea.

2 Mauka a me Kohala waho, ke Ahupuaa o Kooopuu,
Makai a me Hamakua, ke aia waiau wale

3 Mauka, aia mo Kekihi, Kohala waho a Makai a me Ha-
makua, aia mo Ailanaole.

Kei hookehi apana ma ka ili Kupaapa, na puinia e ka
aia waiau wale. Ke kahuahala mo ia. Arohehi haka maheko
o kahi pa pohaku e puni ana.

Kei hookehi apana hui ma ka Ii o Lapanui, he man
hikalo etohu, a ke aia maheko mo hoi. Poni na palena.

Kohala waho. He aia waiau wale. Makai, aia mo
Kekihi. Hamakua, Ii o Kupaapa. Mauka, aia mo Tuu-
berena. Ua pau na Apana 4, i ka mahua.

Mo Naheo mai keia aia ia Kalinu i ka M. H.
1838. ahe mea heakua.

Arohua. Arohikua. Eae mai ana, he oiaio ka olelo olona

Kekihi

Arohua. Arohikua. Ke hui mai nei mo ia, he apana aia
hookehi ka Kekihi, ma ka Ii o Hauna, Ahupuaa o Kapahu.
Poni na palena.

Kohala waho a makai, aia mo Ailanaole, Hamakua,
Ii o Kupaapa. Mauka. Ii o Lapanui.

Mo Naheo mai keia aia ia ka hookehi i ka
M. H. 1838. Ua mahua olelo i pa a i ka pa, Eua haka ma
ka aia, ahe mea heakua.

Awarakua. Arohikua. Ke ae mai nei ia i ka olelo a Arohua
he oiaio.

Kalawāia

Ahukahua. Arohikūia. He hāi mai nei iā, he wahi ā-pana aina no Kalawāia, aiā ma ka Ili. Wainānāo, Ahupuaa Kapaau. Penei ka palena.

Kohala wahi, Ili o Peupū. Makai, pūla m. Hamakua, aina waiho wale. Mauika, Ili o Wainānāo.

Ma ka ili aina o Papala kekahi āpana Aina. Penei na palena.

Kohala wahi a Makai a me Hamakua, he aina waiho wale. Mauika. Ahupuaa Kinakaa -

Maluna o kua āpana, he mau hale elua no Kalawāia ma, ua mahiū m, he aina mālō m.

Ke ka Arahakāne o Kalawāia mai kua aina, a iā iā ka aina mai a Kamahameha I māi, aohu me ka ka.

Arohua. Arohikūia. Wahi ana, he wahi ka ole a Ahukahua maluna.

He Olelo Arahakā.

He aē aku nei no maua me ka hōhōkūia ma ka Palapala Honolulu, he wahi ka papa ana a Maika laua o kama waiho, i ma kanaka a pua a noho ana ma ka Ahupuaa o Kapaau, aole lakou e pua a hiki aku i ka Ili Aroha kapaau aina, i ke lakou hūlana ma kua Ahupuaa, no ka mea; ua lilo lā wahi a laua, kua Ahupuaa owa no Iōa ma ke auo Aōdio, a māhala aole e hiki i kanaka e lona ke hūlana i loko oia. Ua lōhu pua maua i kua mau olelo papa a laua, a ua lōhu ma mea ke mea, a ua ike pua no maua mō ka mākau o Kalanui, a o Hepepi, a o Kalawāia iā Maika ma, māhala ke lakou hiki ole i ke lakou hūlana e lōhu me ke he Kalawāia.

Ma maua m. He Arohua
Ahukahua

1918. Kapapa & Kalukini

Hilo Oct. 17. 1849.

He mea hōhokihia. Ua ike au i kona aina ma Pihema he faahale,
 Na Namaha i haawi mai i ka M. H. 1822. Aole mea hūkaea.

Aia ma ke Ahupuaa o Kaupakua 5. Afaa Aiaa.

Afaa 1. Pahale ma ka ili o Waipulo-

" 2. 1 Mala hau " " "

" 3. 1 Mala kope " " "

" 4. 1 Malahau " " Kamilo

" 5. 1 Mala kope " " Pūmpalua

Na Hanahua i haawi mai keia aina ia i ka M. H. 1829. Aole
 mea hūkaea.

1. Pōnci ma faama. M. o Paulo. P. o Mikaela. K. o Ahia. H. o
 Lūmi Kūpuni.

2. M. aina o Nāka. P. kahawai. W. aifito. K. o Kai. H. o Karma
 Ahupuaa.

3. M. o Ke. P. fula no K. o Nāka. H. Karma Ahupuaa-

4. M. Aiaa Kūpuni. P. Ahia Kūpuni. K. kahawai o Waipulo,
 H. fula no.

5. M. aina o Kaveka Kaco. Pua. Aiaa o Maline. K. Aiaa o
 Nāka. H. Aiaa o Ke.

2259. John Ely (Heiwi Pūlaka)

Ua hōhokihia ia i kona aina hūkaea ma ke huai Alodio, Ua fau ka
 hana a na Lūna Heiwi hūkaea aina.

2256. W^m McHenry

Pl 412 Page

Ua hōhokihia ia i kona aina hūkaea ma ke huai Alodio, ua fau ka
 hana a na Lūna Heiwi.

223 John Pelham

Ua hōhokihia ia i kona aina hūkaea ma ke huai Alodio, ua fau

ka hana a na Luma Aona.

657

1700. Luluha.

Pukunua Ite. Oct. 18. 1849.

Maiaha-kakaau. Hoohikii. Ua iku au i hono aiiia, 1 Apama aiiia, he mau pahala 2, maloke, he mau kahapai kama, he mala hea No Naone hea (Makuakane) o heana wahine mai hua aiiia, a ua mhu oia mabaita mai hea wa o Kumebameba 1, mai a hiki i hono make awa i hea M. H. 1841, hooili mai ia maua, a he mau mai au a hiki i hua wa, aole mea hekea.

Eia na palena. Maaka, Kahawai o Sumowaii, Puna, Auwai kake, me Kaijo. H. kai, Alani. H. he kahakai.

Painahala. Hoohikii. Ua oiaio hui mau palena aiiia o Luluha.

242. John G. Perkins

Oct. 19. 1849.

See 416 1.

Ua hua i maoli oia i hono huleana ia B. Pitman, Ua fau ka hana a na Luma Aona.

190. A. Ragsdale

J. Anderson. Hoohikii. Ua iku au i hua aiiia o A. Ragsdale o Papaa ma Hilo, he Ahupuaa, ua fau loa ia ia hua aiiia Ahupuaa.

Na Huahikini i hua aiiia mai i hea M. H. 1839, Ma hea heaui maoli na hea loa awa, aole ma he hua, ahe; he hualle hui fuji oia mana, na hea hui awa o hono wawae, ua haavi o Huahikini i hua aiiia ma i hea M. H. 1850, ua hui oia ma hua o hua aiiia e moho a, a ua hea hua o Huahikini e hana i mala palena ma hono aiiia ma hea Alani. Aia o Alia ma California. Ua wahine a me na hui 3, hono mau hope. Aole mea hekea.

Eia na palena. M. o Mokuhonua. Ahup. Puna. o Halepuna Ahup. H. Kai. H. o Hauhaua Ahup.

Mahia. Hoohikii. Ua oiaio ma Huahikini i hua i mai, Oia mea

a pau a Kuni i hai mai nei, ua oiaio.

1106. John Taylor Haas.

Hilo, Oct. 19. 1854

Aprana L. Ua hohi no ka hohi ike i B. Pitman.

Hulu 571 Cornelius Hoyer.

O maua na kumuhiki i Kakania malalo iho nei,
o Ulu, o Kahaku, pro Kanaka Kupa Housai e noho
ana ma Pihonua Aprana o Hilo. Moku o
Hawaii, ke hai aku nei maua i ka mea e pili
ana, imua o ka Limakanawai Aomalu ma Hilo,
nana maua i hohi ike ai, na mea i hoikeia malalo
iho nei.

1. O Haumu, ke Kanaka Hawaii, e noho ana
i Kera wa ma Waialeale, oia ka hwa Kera o ke
Kapena Hoyer.

2. Ua noho o Haumu maluna o Pihonua ma
kahi i lilo ia Kapena Hoyer, mai ka manawa
kahi, mai a Harnehameha I.

3. O ke Kumu o ka noho ana o Haumu ma ia
wahi, mai a ke Kumu ike e noho ana ia wa, oia o
Kuhaipele, ma ia Kumu ike no i kaawi mai ia ia.
Ulu. Kahaku.

The above named persons Ulu & Kahaku being
duly sworn by me, do depose & say, that the facts
above stated by them are true to the best of their
knowledge & belief

Hilo April 25. 1854.

S. L. Austin
Dist. Just of Hilo.

No.	Names	Page No.	Names	Page
	A.		11047 Barenaba	480
3757	Ahukini	185	986. Bright Edmund	43.
3758	Akahi wahine	20.		
3760	Aai Pese	" 35.		
3762	Auwae	"	C.	
3769	Apiki	418.	988 Collais John	43.
3770	Apinepine	422.		
3779	Anderson John	413		
3787	"	416.		
3265	Aho Taka	403	2259 Clej John. Kemi ^{late} Pa.	666.
4037	Allen A. D.	41	4539 Civaliko	419
4601	Alika (Kaale)	40	8249 Colepoki	112
7268	Auwae M.	228	8250 Colele	92.
7369	Aulike	503.		
8013	Aulow	263		
8031	Awa	134	F.	
8015	Aupo	584	589 Fey James	46.
9701	Apea	645	6202 Francis Davis	379
9695	Awa	607		
10992	Auwae	170		
11071	Ahi	527	H.	
7738	Awaro	654	1279 Kalai	415
1002	Ayua	280	1709 Kaalow	406
1000	Ahima Taka	425.	1106 Kaale	399
	B.		1091 Kio & Iwahana W.	400
2327	Barenaba	467	1096 Kuma & Kawakahi	415
"	"	"	2316 Kaleokane	555
3674	"	30	3984 Kano	11
4038	Beadle William	42	2598 Kawakawa	410
4618	Barenaba	432	3206 Kalespennui	403
			3993 Komanu	401
			3983 Kooipo John	554

672 No	Names	Page	No	Names	Page
4004	Kale	440	8148	Kuwahura	521
4002	Kalelepo	421	8199	Kureu	"
4697	Kanaukaitai	420	8209	Kua	335
4698	Kalaki	422	8210	Kuai	332
4699	Kama	487	8211	Kulu	516
4703 ^B	Kaka	467	8201	Kaupū	179
4704 ^B	Kuu	"	8202	Kamohamo	199
3996 ^B 3083	Kuwahura	471	8203	Kohio	195
4214	Kamohane	23	8141	Koolu	265
7822	Kuai	298	8131	Kuaka	295
7833	Kaawinaupu	328	8273	Kaina	291
8068	Kue G. D.	18	8407	Kaina	372
8087	Kaahio	49	8069	Kaaluu	433
8089	Katopee	81	8689	Kuwahura	96
8086	Kaupulehu	93	7858	Kalimanu	220
8088	Komomaloama	107	8138	Kalulu	338
8090	Kiaw	133	8626	Kama W.	645
8091	Kaupū	"	6073 6078	Kana	581
8092	Kuapuaa	129	6071	Kofoale	621
8093	Kiama	81	6082	Kupuu	618
8094	Kaama	109	9235	Kiapule	546
8096	Kapukū	130	9333 ^B	Kaki	619
8098	Kaawa	120	9702	Kawaawa	643
8097	Kohua	52	11035	Kaahio	50
8042	Komaiwa	271	11037	Kiwhenua	180
8113	Kama	112	11038	Kiama	109
8114	Kulu	53	10198	Kaluaalua	525
8114 ^B	Kalamua	14	1048	Kaluaa	605
8115 ^B	Kama	138	106	Kaee John Taylor	668
8114	Kookono	566	9814	Kameene	327
8117	Kihuna	570	8687 ^B	Kelimanale A	111
8150	Kohio	524	987	Jughes William	40
8149	Koolapa	520	672	Kalt James	48

No.	Names	Page	No.	Names	Page
			4152	Kaohimamui	16
242	John G.	413	4183	Kalukahimui	17
3733	Imochatau	34	4195	Kamehailua	"
7275	Ihwa	232	4102	Kamahiaia	21
4576	Imaina	382	4170	Kahemehene	"
4578	Ihauka	479	4212	Kuialeleke	22
5966	Imakakohā	634	4215	Kawa	24
8221	Ikeole	569	4227	Koaulumui	"
8222	Ipmui	522	4230	Kukahakaha	25
8223	Ihauka	572	4231	Kaulua	"
10490	Imaina	61	4218	Kaohimamui	28
10490	I.	382	4233	Kahukui	"
"	Imaina	396	4198	Kaaimahi	33
10615	Iauka	346	4191	Kailiwa	36

K.

4101	Kahamamui	3	4193	Kanakaole	"
4103	Kahumakūole	2	4112	Kikunailiaki	169
4106	Kauai	4	4115	Kapanu	167
4091	Kane	3	4116	Kiai	185
4094	Kepaimaka	4	" B	Kekuke	186
4199	Kaukui	6	4117	Kahakimpuna	234
4523	Kawamaka	"	8505	Kapikame	45
4123	Kalawai	11	8585	Kanukui	51
4194	Kalua I	12	8597	Kanohihi	53
4126	Kaahukui	"	8687	Kauwakaone	54
4127	Kuakine	"	8728	Kamui	55
4130	Kanakaole	13	8536	Konia	57
4132	Kaina	14	8695	Kaupihole	58
4143	Kamahakaua	"	8713	Kakuahi	60
4148	Kupa	15	8514	Kaupukani	"
4154	Kupapaua	"	1109	Kaukui	61

674 No.	Names	Page No.	Names	Page
8712	Krahon	62	8744 Krahine	95
8815	Kaina	"	8711 Kaniakalani	97
8747	Kanhami	64	8705 Kainimui	99
8738	Kanama	66	8725 Kahu	101
8739	Kamakahikiea	67	8700 Kapihaku	103
8899	Kaikuaana	68	8709 Kaaka	104
8738	Kaniakau	69	8708 Kabiko	"
8715	Kaleoiki	"	8719 Kekuanui	"
8682	Kepio	71	8731 Kaniad	105
8683	Kimo	72	8716 Kuaana	106
9557	Kekuanui	73	8894 Kukaloku	107
9781	Kelikelio	"	8685 ^F Kahopiiwai	110
8722	Konakamui	74	8707 Kaawawakā	112
8726	Kua	75	8729 Kakeana	113
8694	Kaulū	"	8967 ^B Kalakapi	"
8674	Kakue	77	8727 Kaao	114
8699	Kaaiui	78	8732 Kaulinamoku	115
8699	Kiikaleku	"	8848 Kalaiapasao	116
8734	Kauihā	79	8714 Keaka	"
8690	Kame	80	8694 ^B Kaakui	117
8717	Kaai	"	8498 ^B Kalawaihoala	118
8720	Kanakahikua	82	102 ^B Kamalamalato	119
9664	Kamanao	83	8692 Kihapimiki	120
8721	Kamihī	"	8746 Keawe	121
10937	Kaina	84	8684 Kipaku	124
8735	Kaupalewa	87	8691 Keau	125
8736	Kanekalau	88	8745 Kaawa	"
8730	Kinulau	91	8922 ^B Kaniheu	127
9656	Kealoha	"	8697 Kamao	"
8710	Kaiafapa	92	Kakula	129
8742	Karhe	94	8724 Kikahawala	130
8741	Kalua	"	8723 Kakiwāi	132
8895	Kamanti	95	8693 Kulani	"

No	Names	Page	No	Names	Page
8698	Kemadua	135	8492	Kahili Kemakua	181
8701	Kapama	136	8479	Koi	182
8666 ^B	Komaiatu	137	8473	Koko	184
8702	Kukuanu	138	7872	Kuama	187
8703 ^B	Kupule	139	8477	Kauikuru a	189
8751 ^B	Kurawa (W)	141	8475	Kaulikani	190
8747 ^B	Kilaua	"	8474	Kealoha	191
	Kanakahu	144	8495	Kealulu	193
8618	Kampiko	145	8481	Kawilikupaa	196
14099	Kahloa S. c.	147	8485	Kuaniko S.	197
1294	Keau A.	152	9829	Kahulilau	"
"	"	160	9830	Kahuwai	198
7877	Kakeemau	153	9827	Kupapama	199
7131	Kaai	"	10962	Kunohiki (W)	201
7869	Kapan	155	7862	Kauahineaimi	"
4069	Kealoha S.	156	8482	Kamai	202
7859	Kaulioholani	"	7955	Kahuli	203
7838	Kalili	157	8469	Keliiholomana	204
4111	Keau	159	8493	Kohi	205
1294 ^B	Keau	160	8490	Kaaiapu	"
8425	Kahumolele	161	7328	Kalawai a	207
8270	"	"	8491	Keliihohopa	208
9842	Kalainaina	164	8470	Karena	"
9055	Kapahu	168	8472	Keawe	210
7876	Kahawau	172	8487	Kaunamahi	"
7950	Kehoa	"	4135 ^B	Kaaukai	211
7959	Kaluli	173	8489 ^B	Kaaukai	212
7878	Kaua	174	8494	Kauiwi	213
7871	Kaulimakule	"	8488	Kanakahulu	214
7861	Kaaua	175	8539	Kupule	215
7856	Kanakahiki	176	7863	Kalua	218
7857	Kapaka	177	7956	Kahulaimi	219
8484	Kamohaihuaima	180	7165	Kejua	220

No	Names	Page No	Names	Page
7108	Kamohakui P.	221	7817 Kea	268
7111	Keakaku	223	7812 Keikiipuhū	269
7110	Kamule	224	8272 Kealua	270
7133	Kawelo	225	" "	275
7105	Kawaamui	226	7820 Kuakeaka	270
8368	Kapowai	229	7824 Kamakaokai	272
7132	Kawau P.	230	7801 Kaanaana	274
7132	Kawao	231	9819 Kaiā	275
7107	Kaiki	232	7835 Keawe	"
7843	Kalauao P.	235	8299 Kaheamamui	281
8386	Kaikuaana	237	8292 Kamalou	283
7840	Kealia	238	8327 Kaheamianui	285
7841	Keahimāia	240	10215 Kapule	286
7839	Kamānaha	241	7815 Kaulumano	287
7809	Kaalou	249	8379 Kamohu	289
8381	Kaalee	251	8380 Kavakauā	"
8382	Kaawimui	252	8395 Kaneakoaehu	292
8383	Kamākuakua	"	8275 Kua A.	293
8384	Kalākualāau	253	8396 Kaikēlēmoku	294
8385	Kamāhāhā	255	7875 Kapuahi	296
8280	Kiāimohu	"	8424 Kaiwi	297
8486	Kaluli	257	7851 Kawi	298
7816	Kūkalepa	"	⁷⁴⁴¹⁵ ₈₂₉₀ Kaleiulūhā	299
8276	Kaleoiki	258	8295 Kānakaale	302
7825	Kaaukai	259	7831 Kēkē	303
7826	Kaiā	"	7143 Kamikani	306
7818	Kiūhā	260	8300 Kamali	307
7827	Kalepulu	261	7837 Kane	"
7830	Kahina	"	7829 Kanoe	308
8274	Kūmauna	262	7836 Kahimohu	309
7802	Kaheana	264	³⁴³⁸ Kaiāu	314
7821	Kamamui	265	8333 Kēkē	315
7792	Kamāliki	267	8334 Kaiā	316

No.	Names	Page	No.	Names	Page
8421	Kauakahi	317	7854	Krapaki L.	369
8423	Kaamra	318	7865	Kaluaiki S.P.	371
7116	Kaholoa	319	8375	Kelilo	374
7823	Kahupahew (W)	321	7844	Kahue I.	375
7139	Kukarou	"	9844	Kaiaiaawa	380
9669	Kalaitiawa	324	3703	Kauahi	381
8442	Kalalou	325	3722	Keopohaku	384
7832	Keawepala 2.	326	3723	Kalimaka	386
"	"	329	3724	Kalia	"
8382	Kaneapua I.	330	3707	Keanalu	387
8293	Kapuni I.	331	3708	Kulan	389
8301	Kiliuwaivaiole	333	3728	Kimaka	392
8408	Kuachu	338	8280	Karo	"
7852	Kaamaana	339	3727	Kashimama	393
8297	Kukukuku	340	3728	Kiniakua	394
8298	Kaikuaana	341	4982	Kanakaholekai	399
8377	Kuachu	344	2664	Kahne	401
8374	Kahiku	349	1104	Kaui I.	404
8374	Kapu	350	1105	Kanakaole	"
8404	Kuheu	351	2406	Kanwa	405
8406	Kamahani	353	2281	Kaiana P.B.	406
7834	Kailielele	355	1098	Kaulua	"
7327	Kupapaulu	357	2408	Keunihu	407
7852	Kaheana	358	2228	Kaapa	408
8227	Kaana Poela	360	5122	Keaukumaore	410
8402	Kapapapa I.	362	1334	Keauhana	411
7849	Kikoa D.	"	4983	Kukuleau	"
8281	Kanaloa	364	5701	Kau	412
7844	Kamuu	"	4994	Kapuaa	413
7846	Kukauai	365	2256	Kenny M ^{rs} Mc.	414
7850	Kahaka	366	4276	Kapahi	416
7845	Keawe	367	4894	Kalalou	420
7847	Kanian	"	5710	Kaiko	421

678	No	Names	Page	No	Names	Page
	12	Kalo Nā	424	4970	Kihuroā	466
	5145	Kauniahurā	427	4975 ^B	Kalua	468
	4898	Kaui	"	4706 ^B	Kaunaw	"
	4972 ^B	Kahurā	428	4708 ^B	Kaunūmohai	469
	5111	Kamika	429	4709 ^B	Kakale	470
	502	Kupikea	432	4717 ^B	Kūkaahilo	471
	5159	Kapūpū	435	11048 ^B	Kahalehau	472
	6244	Kalakuaioho	"	8884	Kawaakialoa	474
	8748	Kane	438	4972	Kūpololei	477
	8802	Kame	442	4968	Kūheana	478
	9193	Keo	"	5706	Kīkīpani	479
	8803	Kamamohaka	443	5508	Kaunimū	480
	5157	Kūahū	445	5007	Kaunoa	481
	5018	Keawe	448	5906	Kapūhauā	483
	8851	Kalua	"	5098	Kelūkelekahe	"
	1969	Kalama	449	4975	Kahāpule	485
	2274	Kapūakūmi	452	11050 ^B	Kāhūmū	486
	2276	Kūhio	453	3731 ^B	Kaewa	488
	8811	Kūioe	"	3732 ^B	Kaana	489
	5706	Kapūhūkūla	454	7338	Keakea	490
	4344	Kūaio	457	7337	Kāaikoale	491
	5025	Kamihūkeake	458	7331	Kāiwi	492
	5103	Kamaka	"	7367	Kānho	493
	4978	Kamakaakai	459	7346	Kāina	494
	4977	Kāheanakahe	460	7343	Kalāheanā	495
	4992	Keahi	461	7339	Kāana	497
	4991	Kūikāuāi	462	7345	Kāhūmāalāna	498
	4993	Kūhūa	463	7368	Kamakahe	"
	5210	Kāhūpa	"	7335	Kāanaana	499
	4976	Kūhūpū	464	7336	Kāapū	500
	4979	Kūhū	"	7333	Kāuue	"
	1333	Kālole	465	7073	Kāpūae	501
	1335	Kāheanānū	"	7377	Kūhūānū	502

No	Names	Page	No	Names	Page
7460	Kumuhea	503	7943	Kaanshe	535
7370	Kapea	504	5897	Kalanuwahine	535
7464	Kamahai	505	7074	Kanuwahilani	"
7462	Kaahu	506	7464	Keaweluaole	536
7463	Keawelawawa	"	7937	Kukuani	539
7378	Kahlepo	507	7809	Kapuae	540
7340	Kama	508	8608	Kiahuu	"
7480	Kamopau	509	7483	Kuluu	541
7478	Kuae	"	7890	Kukua	"
7426	Kahne	510	9231	Kukalohe	542
7893	Kanu	511	9252	Kaukai	545
7477	Kepaa	"	7879	Kahuenui	546
7476	Kupike	512	7894	Keawe	548
7077	Kahmakouloa	"	5091	Kaholi	549
7084	Karikuntani	513	1814	Kannaohia	"
7081	Kalae	"	4104	Kahuli (W.)	551
7083	Kaulua	"	4226	Kuae	552
7241	Kalamu	514	5317	Kaawa	553
7467	Kapalauhulu	515	3541	Kanuwalawala	"
7496	Keaweehu	"	7082	Keakuhoa	"
7690	Kulou	516	7880	Kahne	554
7435	Kapohaku	517	2334	Kapuna	555
7465	Kahimannu	518	6402	Kanahile	"
7630	Kawaha	519	7380	Kauakahi	556
7469	Kaupua	"	7086	Kalawa	557
7479	Kapae	520	4140	Kamanawa	"
7999	Kapukui	"	7080	Kahaukeli (W.)	558
9886	Komale	522	7968	Kahaunapa	"
7075	Kaiamakihi	523	7914	Kehipi	560
9251	Kaea	525	7081	Kaiwikui	"
7379	Kaaherana	528	7476	Kahai	"
7471	Kapele	531	7078	Kenua	561
7910	Kenu	532	7354	Kalua	"

No	Names	Page	No	Names	Page
7366	Ku-	563	5868	Kaamahuana	577
7949	Kala	564	5852	Kauiā	578
"	"	587	3433 ^B	Kahookile	"
7365	Kawainuu	564	5769	Kapule	579
7363	Kaiwe	565	5788	Kaiaawa	"
7373	Kauiā	567	5787	Kauewa	600
7794	Kiukini	569	7709	Kaka	603
7486	Kelikanakaale	570	7395	Koohakuna	"
7748	Kalimapa	"	5771	Kanekolu	605
5588	Kawaihoa	571	5773	Kalipaa	"
5554	Kaeweholoke	572	5244 ^B 7352 ^B	Kalaikuaawa	606
7466	Kauhaha	576	3433 ^B	Kapahu	607
5696 ^B 5810 ^B	Kaopukaala	"	3436 ^B	Koeko	608
4398 ^B 7747 ^B	Kihoo	578	3437 ^B	Kalaui	610
7746 ^B 7862 ^B	Kamahala	579	5675	Kaiaawa	612
5995	Kelikanakaale	"	5680	Kahicimoe	613
8356	Kamoenā	581	5770	Kalua 2	"
7806	Kuui	583	5671 ^B	Kanekuhawewa	614
7781	Kanealii	"	5671	Kahuhu	"
9253	Kaukahi	584	5691	Kamaeu	616
7804	Kaluhimoku	585	5678	Kauwale	"
7741	Kalawā	586	5632	Keikihookama	618
7774 ^B 7307 ^B	Kauiā	"	5672	Kahalelahoale	620
7803	Koaea	587	5676	Keliahue	"
7796	Kauiimi	589	5677	Kauwa	621
7807	Kamauhole	"	5688 ^B	Kameeui	622
5849	Keeuwe	590	5682	Kaunpini (W)	"
7783	Kea	"	5690	Kanakaale	624
5553	Kama	591	5684	Kaunahimuanā	"
7795	Kapanae	594	5675	Kaulike	"
5569	Kahalekai	596	5683 ^B	Keliihelan	626
5631 ^B 5753 ^B	Kehuaale	"	5683	Kuaale	"
5532	Keliihelan	"	5642	Kohuakine	"

No	Names	Page No	Names	Page
5674	Keatakaula	627	5686 Keau	652
5831	Kaeha	629	9696 Kamano	651
5689	Kuaana	"	9692 Kamakahia	652
9245	Keaw	630	7359 Kalimaluhi	652
5679	Kaaha	631	9698 Kapela	"
	Kavanaana	"	7360 Kaaiwana	653
5693	Koolau	632	7366 Kukahi	"
5694	Kanakoehoe	"	7426 Kaihe	654
6027	Kapiiwi (W.)	634	9752 Kambikoa	655
5687 ^B	Kaukikelani	"	9753 Kaluakimui	"
3447 ^B	Kaluaakimui	635	9764 Komwa	"
5683 ^B	Kamaohili	637	7372 Kaituaana	"
5831 ^B	Komalw	"	5792 Kaihe P. H.	657
3442 ^B	Kamaad	"	7362 Kaawana	"
3443 ^B	Kuia	638	5781 Kamehoa	659
3444 ^B	Kapiho	639	¹⁰⁸³ 7363 Kupaaka	660
3445 ^B	Kahanamui	640	7320 Kahililoa	661
3446 ^B	Kahue	641	⁵⁷⁸⁶ 7482 Kapela	662
9699	Kapuhi	642	5785 Kaahualaaukohu	"
9702	Kaikiakaaie	643	7365 Keshoaeae	"
5779	Kalawawa	644	7485 Kapahw	663
8824	Kales	"	7484 Keao	"
8525	Kepahao	"	7397 Kalawa. Opia.	"
7361	Kapuniui	645	3457 ^B Kalimu	664
7487	Kamohuli	647	3452 ^B Kekupu	"
7398	Kanuu	"	3483 ^B Kalawawa	665
9700	Kaaukikelimohu	648	4918 Kapapa & Kalukimi	666
7321	Kehuhw	"		
3450 ^B	Kahili	"		
5630	Kupapaulu	649		
7458	Kaaoae (W.)	"		
2376	Keauikalima	630	9978 Leimakani	66
7364	Kikalaiwahoa	649	9981 Law (W.)	79

L

See Page 634

Page	No.	Names	Page	No.	Names	Page
3786		Opunui (M.)	38	10856	Takau	59
3783		Chiakin	39	10600	Tikwa	65
3785		Olepan	40	10598	Tueka	70
10581		Opualualu	56	10858	Tupuka	71
10575		Olohoheana	100	10859	Tuaalua	77
10576		Ope	126	10620	Tuairuakua	78
2271		Ouli	145	10599	Tulovino	98
10582		Opunui	162	10864	Talawaalelo	99
10583		Opunui	182		Tilati	100
10582		Opunui	183	10863	Tahika	106
10565		Chule	192	10679	Talua	114
"	"		194	10862	Tokukoo	116
10569		Chakce	337	8898	Tupuanapanau	117
11051		Om	348	9912	Tiho	122
10570		Oulu	357	10857	Tumava	123
4528		Opunui	435		Taulalili	128
3788		Opu	434	10866	Tonakau	135
4707		Ololau	469	10860	Tuhiaialii	136
10566		Opunui	602		Tupe	140
			3825		Torkulou	146
			10797		Talau	157
			10796		Tapawai J.	157
			9841		Tolova	163
			5	10671	Tule	165
3826		Tunihamika	6	4115	Tule	165
4522		Tuva	7	10782	Tapanu	191
10903		Tuva	10	10794	Takee	192
3844		Tauhala	31	10781	Tuaanui	209
3828		Taka	32	8465	Tule	217
4513		Taukaka	36	10603	Takau	225
3832		Tolipi	38	7236	Tau	247
3812		Tukumohu	48	3838	Talaau	248
10861		Tuanaiui	56	10602	Telikane	304
10865		Ti				

No	Names	Page No	Names	Page
10792	Paele	328	3827 Tunnika	554
10603	Paaluhii	338	10698 Tuppuka	559
10601	Pumanamama	340	10732 Povaluhii	568
10793	Polehili	356	10770 Tuuone	573
3708 ^B	Paakawa	358	7990 Tuppuka	577
9928	Pakile	359	10642 Puhii	600
9245	Puakawa	379	5922 Tumlou	601
3728 ^B	Tuppuka	392	5713 Tukai	602
5733	Papa	403	3456 Paale	607
10699	Tunniana	408	5899 Tuppuk	609
1095	Pelula	409	10654 Tuo	"
1100	Tuaa	412	5687 Tapa	628
1097	Paakawa	413	5901 Palaki	631
2142	Perkins John G	"	5915 Pawai	633
"	"	467		
"	"	416	10766 Pio	638
3867	Puvali	"	3447 ^F Palantae	640
2604	Puulo	417	9702 Timoe	645
2630	Tuhono	"	5943 Tuhu	646
1654	Pahua	430	5895 Teekra	650
4646	Paavaa	431	5903 ¹ Paiki	653
11659	Papu	437	10734 ¹ Popuru	655
3572	Puku	473	10768 Palapala	658
4646	Panare	486	223 Tuhani John	666
7789	Puhii	507		
7734 ^B	Palua	518	U	
10735	Pupule	523	10910 Uakama	76
10764	Tunnika	"	10908 Uuaa	86
7987	Paawela	539	10911 Uui	98
10597	Tuon	542	10918 Uuaa	188
10592	Paiia	543	8049 Uika Elepai	372
10671	Pepae	544	3708 ^B Uuaa	390
10692	Paai	"	3729 ^B Uuakile	395
7981	Tunuaa	552	6094 Uuuaui	628

Page No.	Name	Page No.	Name	Page
9782	Lehuani	84	M.	
9979	Luhia	86	3668 Manuia D.	1
8513	Lincoln L. D.	144	3669 Makahi	"
9927	Lina	159	10232 Manuia D.	"
9926	Luhia	163	"	29
9554	Lona	167	4505 Manuia	20
9929	Lwai	194	10904 Manuia D.	7
9939	Lona	213	3675 Mahuka	26
3798	Leahi	256	3672 Manua	29
9931	Luhia	336	1768 Mokuhia	"
1107	Luhania	405	3682 Mahu	33
1188	Lumaina	"	3684 Makalahae	"
1509	Lo	418	3685 Mahoe	37
1496	Lauchala	426	10101 Maia	65
9982	Lewi	443	10653 Makuakane	89
4737	Lolo	447	10147 Makama	99
1495	Liliana	481	10674 Makalahala	108
1007	Luhia	508	10234 Moku	131
9919	Lamie	577	Mokuhi	146
6699	Lumaawe	579	3673 Mahoe	147
9932	"	565	10287 Mahoe	154
5993	Leipalapalai	581	10263 Makuakua	195
9915	Lumahama	611	10766 Maku	197
5688	Lilola	622	10286 Mankui	200
6026	Lonai Isaka	633	4135 Makahau S. D.	211
3417	Lunkia	642	7216 Makuaikai L.	229
9702	Lanae	643	7248 Manaole	236
9946	Lona K.	647	7252 Maki	254
4700	Luhitea	667	9791 Mokuhi	266
			10281 Manuia	273
			10282 Makano	279
			8294 Makuakane	300
			1076 Manuala	302

From Page: 681

No.	Names	Page	No.	Names	Page
7253	Makuaahine	323	5973	Moa	604
2360	Mauka Kaole	330	4705	Mopunu	610
11077	Mehaula A.	332	10889	Mamunuu	614
10180	Matao	342	6091	Malaitii	617
10174	Mvano	343	5687 ^E	Moleoa	629
11052	Maliu	347	5966	Makew	631
7828	Mokoula	356	3453 ^F	Maitiiki	640
10284	Mehaula	361	11046	Molale	646
10283	Miri L.	368	10258	Makawai	648
4755	Moa	428	9694	Mamua	650
10285	Makamama	390	10243	Makaema	658
3698	Mohole	438	10257	Manohili	"
4737	Moealoha	446	10260	Moa	661
4734	Mahi	474			
4703	Mehaula	475			
10164	Mekew	"			
11074	Makuaahine	476			
4738	Makaitiiti	484	3903	Makao	7
10568	Mahi	498	3915	Makema	8
9887	Melaei	522	3923	Maihe	9
10303	Moa	526	6642	Maihe	50.
10257	Maka	530	10489	Mikoa	57
10251	Mamuaaipo	531	10485	Makunikaipo	63.
10267	Motowale	534	10486	Makama	67
10252	Maliu	538	10548	Makiaha	70
10266	Makawai	"	10353	Moa	72.
102702	Miri	547	10495	Makew	76
10260					
3679	Makua Simema	550	10507	Mikew	86
3671	Mokomua (M.)	557	10487	Mahi	97
5990	Manawainui	573	10506	Maiwi P.	102
6084	Makamanaiia	577	10494	Maihe	109
10249	Motuloto	585	5688 ^F	Mika	143.
5951	Makawehie	603	10547	Mika	144

686	N ^o	Names	Page	N ^o	Names	Page
	3899	Napripipi	148	4787	Naloni	450
	7873	Nahale	161	4783	Nakai	459
	10543	Nuwann	166	4784	Naku	461
	8901	Nalehu	169	4776	Naku	473
	10420	Naiwi D	178	3730 ^B	Nalima	"
	10399	Namai	204	4781	Nakunapu	485
	10399	Nalepo	206	4775	Nakunpee	487
	10414	Nuwann S.	209	9944	Nalima	577
	10398	Nakoko	220	8000	Naiiaailua	520
	7257	Naneluwa	227	10345	Naha alualu	527
	4040	Nalanamaia	243	10374	Nalawala	529
	3518 ^B 10413	Naukana	244	10373	Niuhā	533
	10409	Nakao	245	10403	Naukana	536
	8892	Naukele	250	10526	Naiu	539
	10411	Naihepahee	277	10406	Nakumu	"
	10425	Nahiona	285	10306	Nuole	542
	10542	Naku	289	10322	Naku	543
	10445	Naku	298	74319	Nahina	546
	10412	Nohi ahiki	301	10404	Namini	556
	10419	Nana	311	10407	Nahan	562
	10234	Namoku	313	10365	Naka (N.)	570
	10554	Naanama	320	6114	Namiani	574
	10539	Nahina	323	6154	Nahina	582
	8229	Naiwa	334	10400	Naimakahi	592
	7842 ^B	Naihehau	339	6107	Nai	593
	8374 ^B	Nakama	349	10531	Nakula	595
	10410	Nawai	352	6153	Nawakie	604
	10546	Nuamalolo	354	10986	Nawela	608
	10540	Nahale D.	373	6130	Nai	611
	3702 ^B	Nawai	375	10888	Nakunaku	614
	3606	Napuniu	401	5673	Nauhan & Kamalo	615
	2603	Napeahi	440	6128	Napipi	621
	4785	Nakai	441	6032	Napio	623

<i>N^o</i>	<i>Names</i>	<i>Page</i>	<i>N^o</i>	<i>Names</i>	<i>Page</i>
6139	Nakowana	625	10991	Wahinehola	142
6029	Nakea	627	10999	Wahakama	171
6030	Naholowaa	"	10961	Waiua L.	183
5889	Nahoumama	630	10960	Wahakole	184
6129	Nawaimaka	635	3737	Wahakolema	200
3441 ^B	Nuahu	"	8839	Waiwa	216
5693 ^C	Nauhan	641	3739 ^B	Waihaawi	238
9697	Nauhi	657	7874	Waiwahii	296
9693	Nawra	662	11023	Waiwaile	324
7319	Naholowaa	668	11000	Wahakee	346

R.

Robinson Robert	235	4737	Wahine C.	447
190 Kingsdale	413	4863	Waimaka	460
" "	416	3279	Walawala	530
" "	667	10950	Waiwaile	548

S.

4024 Seaboy J.	44	5414 ^B	Wai.	606
2338 Samuela	452	109708		

T.

4026 Thomas John	41			
2110 ^C Tuto	396			

W.

3736 Wahakane	19			
" "	177			
4120 Wawaaluhii	26.			
3738 Waiakole	34			
11012 Wai	97			

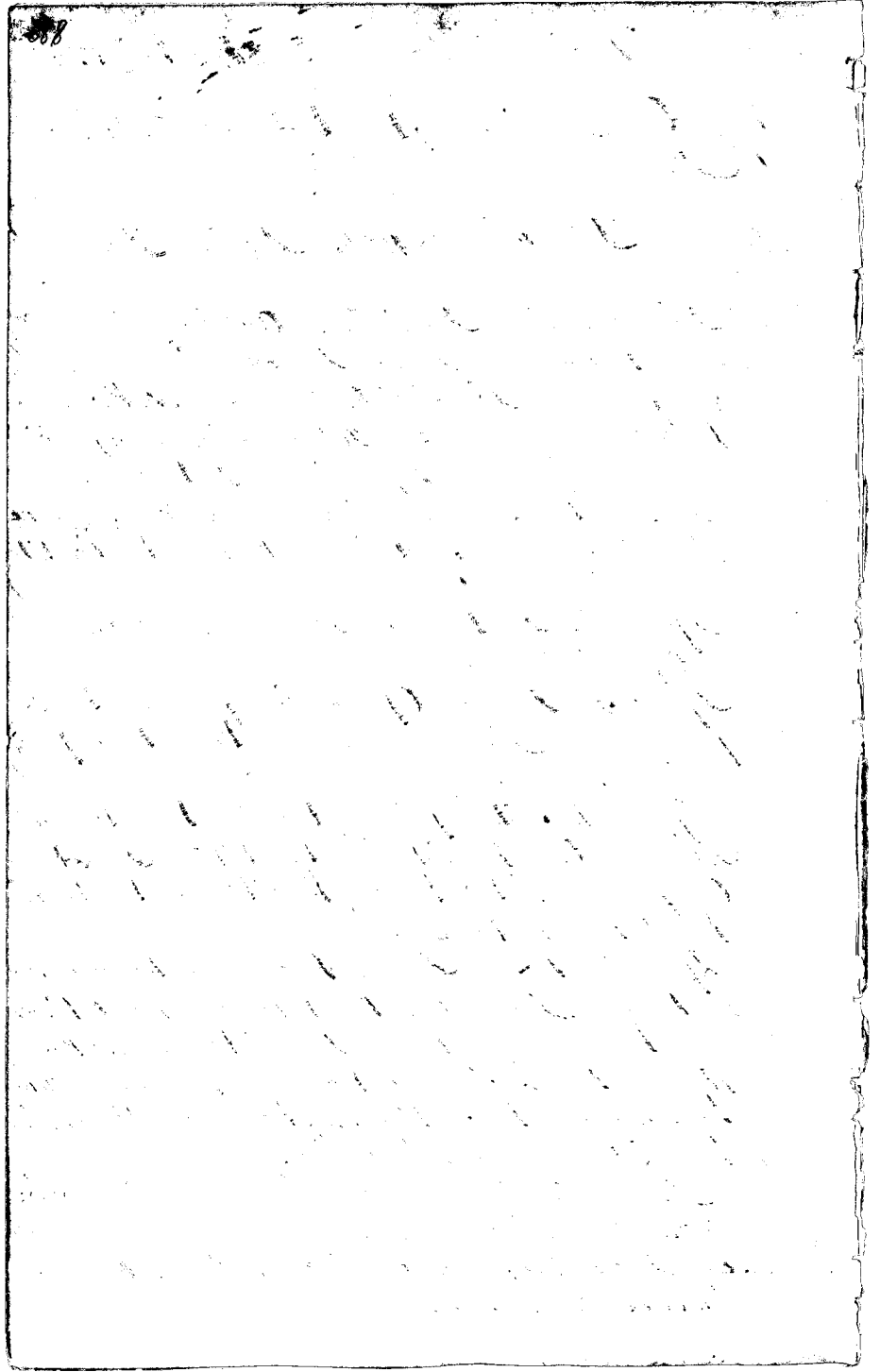

1854

Olelo Hike o ke Kuleana o Maria Matakaole.

Jehū 18244 & 18255 Maria Matakaole.

Ki'amakani Nohihika. O olelo mai la. O ke Kuleana o Maria Matakaole, aia ma ke Ahupua'a o Hienaloli 6. ka aia o A. Roes, he Kuleana aia, a me ke Pahale noho, ma Papakai mai, he Luma o Papakai no A. Roes.

Apana 1. Kuleana aia, o ka aia no mai ke Kihikihi o iloko o ke Kai. Na ke kea ke Kihikihi ia.

Apana 2. Ke Kuleana Pahale, o ka pahale ma a Papakai i haawi mai ai.

Apana 3. Ke maui Apana aia puni no ka Papakai ai ia Matakaole ma a me kana kana puni e mahiai.

Apana 1. 3 Kihapai ma ka ili o Kamuku ma Hienaloli 6. Kihikihi ma ka Hikiwa. Ahaukae Ahupua'a ma ka Hema. Kihikihi ma Kihikana. Kihikihi ma ka Aka.

Apana 2. 1 Luma Maria. He aia ma Kamuku o ke Kane a Matakaole. Kihikihi, ma ka Hikiwa, ma ka aia ma ka, Ahaukae, ma ka Hema, Kihikihi, ma ka aia ma Kihikana, ma ka ke Kihikihi ma ka aia Aka, aia he aia Apana ma Kalunio.

Apana 3. 3 Kihapai. Kani uala ma ke Kila. Kihikihi ma ka aia Hikiwa ma ka, a o Ahaukae ma ka Hema, Kihikihi ma ka aia ma Kihikana. Kihikihi ma ka aia Aka.

Aole mea ~~Ma~~kegi i keia mau Apana.
Apana 4. He pahale, wa Papakai no i haani
ia M. Makoale, oia no ka wa i haani pu ai
me ka aina. O ke kinohiki ma ka aia ~~hikina~~
mauka, o kin pahale ma ka aia Hema,
Kinohiki a me ke Alanui Oupuni ma ka aia
Hema e pili aku ana i ke Kahakai, o ka
pahale o Kawakalohe ma ka aia ~~Maui~~. Eolu
aina i kono o keia pahale O Hinahale 4 o Geo.
O. Kueu o Hinahale 5 o A. Thurston ~~ka mea maui~~
~~i ka aia ka Pahale~~ a me ka Hinahale 6 o
A. Kaeo. O A. Thurston ka mea wai i ka aia
ka Pahale.

I. Kinohiki. Ua ike au i ke Kuleana o Marie
Makoale, aia ma Hinahale 6, ka aia o A. Kaeo.
Ka Papakai i haani maia ia Makoale. He Apana
Pahale. Kinohiki ma ka aia Hikina mauka, a o
ka Pahale. Kaiamaiki ma ka aia Hema.
Kinohiki a me ke Alanui Oupuni ma ka aia
Kohohana ma ke Kahakai, a o ka aia o A.
Thurston e pili ana i ka aia Maui, oia wa
palewa maopopo o keia pahale ia'u.

He pahale kahiko no keia no ka poe Kinohiki
kahiko wa, aole wa he mea keakea i keia pahale
ke hooaawale ia ke A. Thurston apana aia maua,
no ka mea, ua hooaawale ia kowa aia a pua i kuleana
mona.

Kailua Hawaii Dec. 12. 1854

Aloha oe.

O kow maua no ke Kuleana o M.
Makoale, wa pololei no kekahi mau Apana o ma
Apana aia Mahiai 3. wa pono kala, o ka pahale,
ua pono ka hapa o keia pahale malunna o Hinahale
6, aka, o ka hapa ma Hinahale 5, aole pono ia.

oo ka mea, wa aniana. ko A. Thurston aino a moa-
pupu kowai kii, aole wae au i ike pono ia.

Owau ma

Les. L. Kapeau

62 June
61-71 30.5

Transferred Index
to Page 663 Inc^{vs} N. 100
Blunders in altering numbers
omitting others by same
to be disentangled - 1874
July 20 1879