

Waiuku in [unclear] Waiuku  
[unclear] river by Kaimosi to  
[unclear] I. [unclear] [unclear] 6 Feb 1860

Waiuku & Waikapu Evidence Copied in Vol 5  
of Native Register at page 582 making Vol 9  
of Testimony.

175-

L

Wa Kuleana o Hamakua,  
Hofo o ka Puhi 5 o Moani

---

5506 Kaulaia

July 18, 1849

Kaulaia Koolikiia

Wa ike au i kona aina 2 Apama, Apama 1, he Kalo ma Waiuloboa, Apama 2 he Kalo ma Kula ma Puniuwa he mau ili'aina mo Hahakui, Wa Kaulaia i ka pui mai i ka wa o Kamehameha, Aole he mau heahe ma i ia ia, 1 Puhina ma ka apama mau.

1 Maaka Leonui, Ma Koolau Pali o Hahakui, Ma ka Maana, Ma Waiuloboa Pali "

2 Maaka Kaulaia, Ma Koolau Pali "  
Ma ka Koolau, Ma Waiuloboa Pali o Hahakui.

6284 Kaulaia

July 18,

Kaulaia Koolikiia

Wa ike au i kona aina 2 Apama, Apama 1, Kula ma Kaulaia, Apama 2, Kalo ma Kaulaia, he mau ili'aina mo Apama Kaulaia, Wa heahe Hahakui i ka pui mai i ka wa o Kamehameha, He mau Puhina ma ka mau Apama mau, Aole mau heahe.

1 Maaka Kaulaia, Ma Koolau Kaulaia, Ma ka Kaulaia Pali, Ma Waiuloboa Kaulaia Kaulaia.

2 Maaka Kaulaia, Ma Koolau Pali o Apama, Ma ka Kaulaia, Ma Waiuloboa Pali o Apama.

5519

Napohakui

July 18,

Kaulaia Koolikiia

Wa ike au i kona aina 2 Apama, Apama 1, Kalo, ma Kaulaia, Apama 2, Kalo ma Kaulaia,









05522 Oniti

July 18

*Tamaka Hoohikiiia*

Ua ike au i kona aina 2 apana 2 aina  
 Ap. 1. Kala ma Kihapai o Hoalea Ahupuaa,  
 Ap. 2. " " " Punmail Ahupuaa,  
 Na Kocali ahonui i haami mai i ka 1823  
 1823 Kala ma hoalea mai ia ia.

1 Maauka Ahupuaa, Ma Koolau Pali o Kama-  
wama, Ma Kahi Pali Kahi, Ma Wailuku Kahaawai

2 Maauka Ahupuaa, Ma Koolau Kahaawai o  
Punmail, Ma Kahi ma Wailuku Pali o Punmail.

5521 Nahaikuaana

July 18,

*Imitia Hoohikiiia*

Ua ike au i kona aina 4 apana, Apana 1 Kala  
 Kala ma Papamuku ma Kapaai, Apana 2 Kala  
 & Kala ma Kalaala, Apana 3 Kala & Kala ma  
 Kamaama, Apana 4 Kala ma Kahaawai, He  
 mau ili no Honopou Ahupuaa, Ua ike i ha-  
 mi mai i ka 1823, Kala ma Kahaawai.

1 Maauka Kapaai, Ma Koolau Pali o Honopou,  
Ma Kahi Owan, Ma Wailuku Pali.

2 Maauka Kamaama, Ma Koolau Pali o Honopou  
Ma Kahi Owan, Ma Wailuku Pali.

3 Maauka Owan, Ma Koolau Ahupuaa, Ma Kahi  
Owan, Ma Wailuku Pali o Honopou.

4 Maauka Kahaawai, Ma Koolau Kahaawai  
o Kalaala, Ma Kahi Pali Kahi, Ma Wailuku Pali o Honopou.

5522 Ahupuaa

July 18,

*Nahaikuaana Hoohikiiia*

Ua ike au i kona aina 2 apana Apana 1 Kala  
 & Kala ma Papamuku, Apana 2 Kala ma Kala,  
 ma Kalaala, he mau ili no Honopou Ahupuaa.

The first part of the  
 manuscript is a list of  
 names and dates, which  
 appears to be a record of  
 some kind of transactions  
 or events. The entries are  
 written in a cursive hand  
 and are somewhat difficult  
 to read due to the ink  
 fading and the slant of  
 the writing.

The second part of the  
 manuscript is a list of  
 names and dates, which  
 appears to be a record of  
 some kind of transactions  
 or events. The entries are  
 written in a cursive hand  
 and are somewhat difficult  
 to read due to the ink  
 fading and the slant of  
 the writing.

The third part of the  
 manuscript is a list of  
 names and dates, which  
 appears to be a record of  
 some kind of transactions  
 or events. The entries are  
 written in a cursive hand  
 and are somewhat difficult  
 to read due to the ink  
 fading and the slant of  
 the writing.

Ma Nōw i haawi mai i Ka M. A. 1823. Ma  
 Ka Apama, 1 Poalima, Aole me Keakea ia ia,  
 1 Maauka Uhu, Ma Noolau Aupuni, Maikai  
 Owan, Ma Wailuku Kahawai  
 2 Maauka Uhu, Ma Noolau Aupuni, Maikai  
 Owan, Ma Wailuku Aupuni

2  
 17  
 Ke adiauhue July 18,  
 Papaiakea Hoohikiia  
 Ua ike au i kona aina Apama, Apama 1, Kalo  
 ma Ke awaahakapuaa ma Kalo, Apama 2 Kula Kika-  
 pai ma Kamehi. Ke aina hoohikiia mai ma Ma-  
 kaua mai i Ka wa o Kamehameha, Aole ma  
 Keakea, 1 Poalima.  
 1 Maauka Mahoe, Ma Noolau Kamehi, Maikai  
 Nawo, Ma Wailuku Paikai,  
 2 Ma ma awa apau ke Aupuni.

8584 Keoho July 18,  
 Koolaha Hoohikiia  
 Ua ike au i kona aina Apama,  
 Ape 1. Ke alo 4 Kula ma Ke apauiki ili o Kalamo  
 " 2. " " " Kahaakona "  
 " 3. " " " Wailuku "  
 " 4. " " x " Iwi ili o Waipio  
 " 5. " " " Kahuakawa "  
 " 6. " " " Puhikaha "  
 Maai ma Ma kaua mai Ka apama 1 ma 2, i Ka wa  
 o Kamehameha, Nōw aku Ka apama 3 i Ka 1824  
 Apama 4 ma Ma kaua i haawi mai i Ka 1841  
 Ape 5 & Ape 6 ma Auwai i haawi mai i 1841.  
 Aole ke pua Keakea mai ia ia.  
 1 Maauka Nawo, Ma Noolau o Maikai ke  
 pali mo Kamehameha, Ma Wailuku Pahi Kula Kalamo.

Handwritten text, likely a list or record, oriented vertically. Includes names and dates such as "1823" and "1824".

Handwritten text, likely a list or record, oriented vertically. Includes names and dates such as "1825" and "1826".

Handwritten text, likely a list or record, oriented vertically. Includes names and dates such as "1827" and "1828".

3

2874

- 2 Maauka K apaku, Ma Koolau Owan, Maikai
- 3 Kamaikai, Ma Wailuku Pali o Halawa,
- 4 Ua pini hia apana ma na aoo a paa
- 5 i ka aia o ke Aupuni,
- 6 Maauka Kamaui, Ma Koolau Pali o Waipio
- Maikai Kamaui, Ma Wailuku Pali o Waipio
- Maauka Kamaui, Ma Koolau Pali "
- Maikai Kamaui, Ma Wailuku Pali o Waipio,
- Maauka Kamaui, Ma Koolau Kamaui, Maikai o
- Halawa, Ma Wailuku Pali o Waipio.

5050

Kamaui

July 18,

Kamaui Koolau

- Ua ike au i kona aia 3 apana, Apana 1 Koolau  
 o Kamaui, Apana 2 Koolau ma Kamaui,  
 he mau ili no Kamaui, Apana 3 Koolau Kamaui  
 ma Kamaui, Apana 1, no Kamaui i Kamaui  
 i ka wa o Kamaui 1817, Apana 2 no Kamaui  
 i Kamaui i ka M.H. 1817, Apana 3 Koolau i ka  
 wa o Kamaui 1. 1817, M.H. Ma ka Apana 1
- 1 Maauka Kamaui, Ma Koolau Kamaui, Maikai
  - 2 Kamaui Kamaui, Ma Wailuku Kamaui,
  - 3 Maauka Kamaui, Ma Koolau Kamaui
  - o Kamaui, Maikai Kamaui, Ma Wailuku Pali Kamaui
  - Ma na aoo apana ke Aupuni,

5250

Whale

July 18

Kamaui Koolau

Ua ike au i kona aia 3 apana, Apana 1 Koolau  
 ma Kamaui, Apana 2 Koolau ma Kamaui he mau  
 ili no Kamaui, Apana 3 Koolau i ka wa o Kamaui  
 Ma hia mau apana he mau Kamaui  
 pakaui, he mau he mau i ka wa.

Handwritten text, likely bleed-through from the reverse side of the page. The text is mirrored and difficult to decipher due to the high contrast and bleed-through.

Vertical text on the right margin, possibly a page number or reference code.

Handwritten text, likely bleed-through from the reverse side of the page. The text is mirrored and difficult to decipher due to the high contrast and bleed-through.

2020

Handwritten text, likely bleed-through from the reverse side of the page. The text is mirrored and difficult to decipher due to the high contrast and bleed-through.

2020



1 Ma'auka Oorau, Ma'auka Pali o Honokala  
 Ma'auka Aupuni, Ma'auka Pali o Honokala,  
 2 Ma'auka Puka, Ma'auka Pali o Honokala  
 Ma'auka Pali Hoi, Ma'auka Pali o Kalama

5251

Ma'auka  
 July 18  
 Kahawamaha Hoshikua

Ua ike au i kona aina o Apana, Apana 1, Kala  
 ma Ma'auka, Apana 2, Kala ma Kala ma Ka'auka  
 He mau ili no Honokala Aupuni, Ma'auka  
 Ma'auka mai Keia aina i Ka 1819 Ma'auka ma Keia.

1 Ma'auka Kauhine, Ma'auka Pali o Ma'auka  
 Ma'auka Puhine, Ma'auka Pali o Honokala,  
 2 Ma'auka Puka, Ma'auka Pali o Honokala,  
 Ma'auka Uheke, Ma'auka Pali o Kalama.

3718

Ma'auka  
 July 18  
 Imitia Hoshikua

Ua ike au i kona aina o Apana, Apana 1, Kala  
 Kala, ma Keopuka, Apana 2, Kala ma Kala,  
 Apana 3, Oona ma Laila, Na Ika i hawaii  
 mai i ka Ma'auka 1839.

1 Ma'auka Ma'auka Aup. Ma'auka Pali o Keo-  
 puka, Ma'auka Pali o Keopuka ma Laila, Ma'auka  
 Ke. Ma'auka, Ua puni ka Apana 3, i Ma'auka.

6211

Ma'auka  
 July 18  
 Kawasulua Hoshikua

Ua ike au i kona aina, Apana Kala ma Kala ma  
 Keopuka ma Ka'auka Oh. ma Keopuka i hawaii  
 i ka Ma'auka 1839, Ma'auka ma Keia.

Ma'auka Ma'auka, Ma'auka Pali o Ka'auka,  
 Ma'auka Ma'auka, Ma'auka Pali o Ka'auka

1  
2  
3  
4  
5  
6  
7  
8  
9  
10  
11  
12  
13  
14  
15  
16  
17  
18  
19  
20  
21  
22  
23  
24  
25  
26  
27  
28  
29  
30  
31  
32  
33  
34  
35  
36  
37  
38  
39  
40  
41  
42  
43  
44  
45  
46  
47  
48  
49  
50  
51  
52  
53  
54  
55  
56  
57  
58  
59  
60  
61  
62  
63  
64  
65  
66  
67  
68  
69  
70  
71  
72  
73  
74  
75  
76  
77  
78  
79  
80  
81  
82  
83  
84  
85  
86  
87  
88  
89  
90  
91  
92  
93  
94  
95  
96  
97  
98  
99  
100

1  
2  
3  
4  
5  
6  
7  
8  
9  
10  
11  
12  
13  
14  
15  
16  
17  
18  
19  
20  
21  
22  
23  
24  
25  
26  
27  
28  
29  
30  
31  
32  
33  
34  
35  
36  
37  
38  
39  
40  
41  
42  
43  
44  
45  
46  
47  
48  
49  
50  
51  
52  
53  
54  
55  
56  
57  
58  
59  
60  
61  
62  
63  
64  
65  
66  
67  
68  
69  
70  
71  
72  
73  
74  
75  
76  
77  
78  
79  
80  
81  
82  
83  
84  
85  
86  
87  
88  
89  
90  
91  
92  
93  
94  
95  
96  
97  
98  
99  
100

1  
2  
3  
4  
5  
6  
7  
8  
9  
10  
11  
12  
13  
14  
15  
16  
17  
18  
19  
20  
21  
22  
23  
24  
25  
26  
27  
28  
29  
30  
31  
32  
33  
34  
35  
36  
37  
38  
39  
40  
41  
42  
43  
44  
45  
46  
47  
48  
49  
50  
51  
52  
53  
54  
55  
56  
57  
58  
59  
60  
61  
62  
63  
64  
65  
66  
67  
68  
69  
70  
71  
72  
73  
74  
75  
76  
77  
78  
79  
80  
81  
82  
83  
84  
85  
86  
87  
88  
89  
90  
91  
92  
93  
94  
95  
96  
97  
98  
99  
100

1  
2  
3  
4  
5  
6  
7  
8  
9  
10  
11  
12  
13  
14  
15  
16  
17  
18  
19  
20  
21  
22  
23  
24  
25  
26  
27  
28  
29  
30  
31  
32  
33  
34  
35  
36  
37  
38  
39  
40  
41  
42  
43  
44  
45  
46  
47  
48  
49  
50  
51  
52  
53  
54  
55  
56  
57  
58  
59  
60  
61  
62  
63  
64  
65  
66  
67  
68  
69  
70  
71  
72  
73  
74  
75  
76  
77  
78  
79  
80  
81  
82  
83  
84  
85  
86  
87  
88  
89  
90  
91  
92  
93  
94  
95  
96  
97  
98  
99  
100

B  
5498.

Kahuku

July 18

Kawaahulikia Kookihia  
Ua ike au i kona aina. Opana Kalo me Kula  
ma i Kahauiki i Uara, wa Auwa i haawi mai  
i 1834. Aole ma keakea. i Poakima.

Maaka Aupuni, Ma Koolau, Pali o Uara  
Pela ma ma aao elua iko.

D  
5459

Kaala

July 18.

Kabama Kookihia  
Ua ike au i kona aina, Opana Kalo me Kula  
ma Waikawini ma Papaea Muep. Wa Imaneti  
i haawi mai i ka M. H. 1841. Aole ma keakea.

Maaka a me Koolau ke Aupuni; Maaka  
a me Waileku Pali o Papaea.

5525

Kohi

July 18.

Kawaahulikia Kookihia  
Ua ike au i kona aina, Opana Kalo Kula ma  
Ohulhailua ili ma Uara, wa Auwa i haawi  
mai i ka M. H. 1834, aole ma keakea ia ia.

Maaka Hamii Aupuni, Ma Koolau Pali o  
Uara, Maaka me Waileku Pali Kahakai.

7972

Kalahimani

July 18.

Kawaahulikia Kookihia  
Ua ike au i kona aina, Opana Kalo me  
Kalo ma Kealahi ili. Ahupuaa ma Apua ili.  
Wa Auwa i haawi mai i Koa aina  
i ka M. H. 1834, aole ma keakea.

Maaka Pali o Kealahi, Ma Koolau Pali o  
Kealahi, Maaka Pali Koi, Ma Waileku ke  
Ahupuaa o Uara.

2798

Handwritten text, likely bleed-through from the reverse side of the page. The text is mirrored and difficult to decipher but appears to contain several lines of a letter or document.

2799

Handwritten text, likely bleed-through from the reverse side of the page. The text is mirrored and difficult to decipher but appears to contain several lines of a letter or document.

2800

Handwritten text, likely bleed-through from the reverse side of the page. The text is mirrored and difficult to decipher but appears to contain several lines of a letter or document.

2801

Handwritten text, likely bleed-through from the reverse side of the page. The text is mirrored and difficult to decipher but appears to contain several lines of a letter or document.

5508 Kapa ahuli

July 18.

Kauhū Hōhōhikū

Ua ike au i kōna aino, Iapana, Apama,  
Kāle me Kula ma Puniawa, Apama 2 Kāle me  
Kula ma Kōwāiti, he manū ili no Hāhāhā  
Ua huanuāna i hāawi mai i ka wa o  
Kāamēhaha I. Aole meā hēka ia ia.

1 Māuka Pū, Mā Kōlan Pali o Hāhāhā,  
Mākau Kōaukai, Mā Wailuku Pali o Hāhāhā.

2 Māuka Kōhōhōhū, Mā Kōlan Pali o  
Hāhāhā, Pēla mā na aōō ike.

5509 Kalo

July 19

Kāamēhaha Hōhōhikū

Ua ike au i kōna aino, Apama Kāle me Kula  
ma Mōhōla, Ahupuaa o Hāhāhā, Ua hāawi  
i hāawi mai i kōna aino i ka M. H. 1844. I Pō-  
luna māloko, Aole meā hēka, ia ia.

Māuka Ahupuaa, Mā Kōlan Pali o Hāhā-  
hā, Mākau Kōauahim, Mā Wailuku Pali o Hāhāhā.

5499 I. Kauhū

July 19

Kōhō Hōhōhikū

Ua ike au i kōna aino, Iapana, Apama,  
Kāle me Kula, <sup>ma Kāhā</sup> Apama 2, Kāle me Puniawa  
he manū ili no Hāhāhā, Ahupuaa, Ua huanu-  
āna i hāawi mai i ka wa o Kāamēhaha  
I. Pōluna mā Kāhā, Aole meā hēka.

1 Māuka Kōauahim, Mā Kōlan Pali o Hāhā-  
hā, Mākau Kāhā, Mā Wailuku Pali o Hāhāhā.

2 Māuka Kāhā, Mā Kōlan Ahupuaa,  
Mākau Kōhōhōhū, Mā Wailuku Ahupuaa

1701

1701

Handwritten text in the top section, appearing as bleed-through from the reverse side of the page.

1702

Handwritten text in the middle section, appearing as bleed-through from the reverse side of the page.

1703

Handwritten text in the bottom section, appearing as bleed-through from the reverse side of the page.

5493. Kōkōwa

July 19

Kōwhiri Kōwhiri

Ua iho au i kōwhiri aima, Apama Kōwhiri ma Kōwhiri  
ma Kōwhiri ili no Kōwhiri, Ua Kōwhiri  
i Kōwhiri mai i Kōwhiri o Kōwhiri, Pō-  
hina, Aote mea Kōwhiri mai iā iā.

Māwhiri Kōwhiri, Māwhiri Kōwhiri o Kōwhiri  
Māwhiri Kōwhiri, Māwhiri Kōwhiri o Kōwhiri.

6255 Kōwhiri

July 19

Kōwhiri Kōwhiri

Ua iho au i kōwhiri aima 2 Apama, Apama  
Kōwhiri, Apama 2 Kōwhiri ma Kōwhiri ili no Pōhina,  
he aima Kōwhiri ma Kōwhiri i Kōwhiri mai i  
Kōwhiri o Kōwhiri. Pōhina, aote ma  
Kōwhiri, Māwhiri a ma Kōwhiri Pōhiri o Pōhiri  
Māwhiri Kōwhiri, Māwhiri Kōwhiri Pōhiri o Pōhiri.

Māwhiri Kōwhiri, Māwhiri Kōwhiri Kōwhiri,  
Māwhiri Kōwhiri ili Kōwhiri, Māwhiri Kōwhiri o Pōhiri.

5501 Kōwhiri

July 19

Pōhiri Kōwhiri

Ua iho au i kōwhiri aima, Apama Kōwhiri ma  
Pōhiri, Apama 2 Kōwhiri ma Kōwhiri, Apama  
ma Kōwhiri, he mau ili no Pōhiri Kōwhiri  
Ma Kōwhiri i Kōwhiri mai i Kōwhiri 1846. aote  
mea Kōwhiri iā iā Māwhiri mau Apama  
a Pan 23. Pōhiri ma Pōhiri ma Kōwhiri.

Māwhiri Kōwhiri, Māwhiri Kōwhiri Kōwhiri  
Māwhiri Kōwhiri, Māwhiri Kōwhiri Kōwhiri.

6510 Apiti

July 19

Pōhiri Kōwhiri

Ua iho au i kōwhiri aima. Ua iho Apama

*[Faint, illegible handwritten text, possibly bleed-through from the reverse side of the page.]*

247

*[Faint, illegible handwritten text, possibly bleed-through from the reverse side of the page.]*

248

*[Faint, illegible handwritten text, possibly bleed-through from the reverse side of the page.]*

249

*[Faint, illegible handwritten text, possibly bleed-through from the reverse side of the page.]*

250



Ap<sup>1</sup> Kula ma Kahao ma Paia Ahupuaa  
 Ap<sup>2</sup> " " Nihaloaheke " "  
 Ap<sup>3</sup> " " Poala " "  
 He aia kaha mai ma Makua mai  
 i ka wa, Kamehameha, ole poa ika  
 makia mau Apana 2, 3. Ole ma Keake,  
 Maunaloa, Ma Koolau Kekihi, Makai  
 1 Norkana, Ma Waialuku Kamakaala,  
 2 Maunaloa, Ma Koolau Kekihi, Makai  
 Omai, Ma Waialuku Kamakaala.

Necho 6510 B July 19  
 Wini Hoolihua

Ua ike au, Ua oia ma Ioane Moana i  
 kaka i kona kua, Ua ike hoi au  
 i kona aia, Apana 1 Kalo ma Kula ma Kahoi, he mau  
 ili no Aalehaka Ahupuaa, Ua Heaunani  
 i haawi mai kua mau kua, ole ma  
 Keake ia ia, 2 Poa ika mahe,  
 1 Maunaloa Kula, Ma Koolau Pali o Ma-  
 pohaku, Makai Kahauna, Ma Waialuku Pali  
 o Aalehaka.

2 Ua pua kua apana i ke Ahupuaa.

Kalama 6510 e July 19  
 Kamaha Hoolihua

Ua ike au i kona aia, Ua oia ma  
 Kahauna i kaka kua, Apana 1 Kalo ma  
 Kahauna, Apana 2 Kalo ma Kahauna  
 Apana 3, Kula ma Kawaiha, He mau  
 ili no ke Ahupuaa o Hanawana.

Ap<sup>1</sup> ma Kahauna i haawi mai M.H. 1826  
 Ap<sup>2</sup> ma Kamaha i haawi mai M.H. 1826.

1  
The first of these is the  
fact that the population  
of the world is increasing  
at a rapid rate. This is  
due to a number of factors,  
including improved medical  
care, better nutrition, and  
a longer life expectancy.  
The second factor is the  
increasing demand for  
resources, particularly  
energy and raw materials.  
This is due to the growth  
of industry and the  
increasing consumption of  
goods and services.  
The third factor is the  
increasing awareness of  
environmental issues, such  
as global warming and  
pollution. This has led to  
a growing movement for  
sustainable development,  
which seeks to meet the  
needs of the present  
without compromising the  
ability of future generations  
to meet their own needs.

2  
The first of these is the  
fact that the population  
of the world is increasing  
at a rapid rate. This is  
due to a number of factors,  
including improved medical  
care, better nutrition, and  
a longer life expectancy.  
The second factor is the  
increasing demand for  
resources, particularly  
energy and raw materials.  
This is due to the growth  
of industry and the  
increasing consumption of  
goods and services.  
The third factor is the  
increasing awareness of  
environmental issues, such  
as global warming and  
pollution. This has led to  
a growing movement for  
sustainable development,  
which seeks to meet the  
needs of the present  
without compromising the  
ability of future generations  
to meet their own needs.

3  
The first of these is the  
fact that the population  
of the world is increasing  
at a rapid rate. This is  
due to a number of factors,  
including improved medical  
care, better nutrition, and  
a longer life expectancy.  
The second factor is the  
increasing demand for  
resources, particularly  
energy and raw materials.  
This is due to the growth  
of industry and the  
increasing consumption of  
goods and services.  
The third factor is the  
increasing awareness of  
environmental issues, such  
as global warming and  
pollution. This has led to  
a growing movement for  
sustainable development,  
which seeks to meet the  
needs of the present  
without compromising the  
ability of future generations  
to meet their own needs.

Apana na Kabaitoosiliau i haawi mai 1825.  
 1 3 Potima ma ka Apana 1. Aok mea Keaka,  
 Moauka Kekanaha. Ma Koolau Pali o Hama  
 wana, Maikai Kaunihucawa, Wailuku Owili;  
 2 Moauka Owan. Ma Koolau Owili, Maikai  
 Hamu, Ma Wailuku Owili.  
 3 Moauka Kaunihapoc, Ma Koolau Ouahe,  
 Maikai Iroino, Ma Wailuku Pali o Hamawana

Maawa

July 19

650 D

Kamohai Hoohikina

Ma oiaia wa Kahan o Kabaito i kona Kulan  
 Awa ike au i kona aina 65 man Apana  
 Apana 1. Kalo Kula ma Kaunhamans  
 Ap. 2 " " " Huhunamuan,  
 Apana 3, " " " Kahlukiloa  
 Ap. 4 " " " Wailukulu  
 Ke man iliaina no Kalawa. Huhunamuan  
 Apana 5. Kalo ma Kamania ili Honofon  
 Apana 1 ma Apana 2, na Moahihunne i  
 haawi mai i ka wa o Kamahamcha.  
 Apana 3 ma Kaapahu i haawi mai i  
 ka M.H. 1840 Apana 4 man i haawi  
 ia ia o Kaapahu M.H. 1846. Apana 5 na  
 Uhu i haawi mai i ka M.H. 1846. Aok me  
 Keaka ia ia, 3 Potima ma ka Apana 1  
 1 Moauka Potima o Kamohai, Ma  
 Koolau Owan, Maikai a me Wailuku Narofo,  
 2 Moauka Kewa, Ma Koolau Pali o Kalawa  
 Maikai Narofo, Ma Wailuku Aupuni  
 3 Moauka Kaapahu, Ma Koolau Owan,  
 Maikai Maui, Ma Wailuku Pali Aupuni  
 4 Moauka a me Koolau Owan, Moauka  
 Kealoha, Ma Wailuku Owan me,

The first part of the document is a list of names and dates, possibly a ledger or a record book. The entries are written in a cursive hand and are arranged in several columns. The text is somewhat faded and difficult to read, but it appears to contain names and dates.

The second part of the document is a large block of text, also written in cursive. It appears to be a continuation of the list or a separate section of the document. The text is dense and covers most of the page.

5 Manka Hilitawe, Mba Koolou Bahawai o  
Honopuni, Matakai Uluu, Waituku Aupuni;

Pupu 6510 E. July 19.

Kamaitakawa Hoolikiia,  
Ua ike au na Jare Maria i Kakaui i Kona  
aina, Ua ike iho au i Kona aina 5 apana,  
Ap. 1. Kalo Kula ma Uluoluwa ili o Hahakua  
" 2. " " " Papalua " "  
" 3. " " " Kaele " "  
" 4. " " " Koolou " "  
" 5. " " " Puniawa " "

Ma Kuanamao i kaani mai ka aina  
i ka wa o Kamehameha, i Palama ma  
ka Apana! Aole ma ke aha.

1 Manka Orawe, Mba Koolou Pali o Hahakua,  
Matakai Kuanaka, Mba Waituku Pali Hahakua

2 Manka Paha, Mba Kool. Bahawai, o  
Hahakua, Matakai Moma, Mba Waituku Pali,

3 Manka Hamanalan, Mba Koolou Kahanua  
Matakai Hamanalan, Mba Waituku Pali

4 Manka Wahakua, Mba Koolou Pali,  
Matakai Kapaunaki, Mba Waituku Bahawai

5 Mba ma avar a Jara o Aupuni

Hanauwaha, Nani ni i ka au, July 19.  
6510 E. Iwala Hoolikiia

Ua ike au i Kona aina o 5 apana;  
Ap. 1. Kalo Kula ma Punaupu i Honokala  
2 " " " Maoli " "  
3 " " " Kuniulu " "  
4 " " " Pukuhale Waipio  
5 " " " Wakahale Halawa,

O ma apana ma, 04 na Kakanai mai 1838.

Handwritten text at the top of the page, possibly a header or title, including the name "William" and other illegible words.

Main body of handwritten text in the upper section, consisting of several lines of cursive script.

Main body of handwritten text in the lower section, continuing the cursive script from the upper section.

- Apana 5 no Amua mai i ka M.H. 1831,  
 1 Poalima ma ka Apana 1. Aole oia keaha,  
 Mauka Aupuni, Ma Koolau Pali o Honokala,  
 Makai Uluke, Ma Wailuku Pali o Honokala,  
 2 Mauka Kawaha, Ma Koolau Pali "  
 Makai Nuahine, Ma Wailuku Pali o Honokala  
 3 Mauka Kawaha, Ma Koolau Pali "  
 Makai Nane, Ma Wailuku Kapahu,  
 4 Mauka Kuluhulu, Ma Koolau Pali o Waipio  
 Makai Kuaana, Ma Wailuku Amua,  
 Ma na awa apana o Aupuni.

Opana 6510 G

July 19

Hanauwaha Hooikihiia

Ua oiaio mai no i ka haaui. A ua ike au  
 i kona aima 2 Apana, Apana 1 Kala Kula  
 ma Mauna ili no Honokala, Apana 2  
 Kala ma Ahe ili no Waipio, Ma Poshina  
 i haawi mai i ka 1831 M.H. Apana 1 ia,  
 Apana 2, ma Kaulupa i haawi mai ia wa oia  
 Aole oia keaha mai ia ia.

- 1 Mauka Poshina, Ma Koolau Pali o Moku-  
 papa, Makai Aupuni, Ma Wailuku Pali o Hanau  
 2 Mauka Keiki, Ma Koolau Pali o Waipio,  
 Makai Poalima o Hanau, Wailuku i Vika,

Waiwi 6510 H

July 19

Koho Hooikihiia

Ua oiaio ua ka haaui o Ioane Maria, A ua  
 ike au i kona aima

- 1 Ap. 1, Kala Kula ma Awhi ili no Kalaheke Ahep.  
 " 2, " " " Papahua " "  
 " 3, " " " Kalaheke " "  
 " 4, Pahale ma Kaulupa " "





Ua huanamou i haawi i na Mataua i ka  
wa o Kamahamcha, aole mea keakea ia ia.

- 1. 1. Lodalima  
Maauka Oriani, Ma Koolau Napohaku, Ma-  
kai, Kehakuna, Ma Wailuku Pali o Halehaku.
- 2. Maauka Kahwaku, Ma Koolau Pali o Halehaku.
- 3. Makai Kahwaku, Ma Wailuku Pali o Halehaku.
- Maauka Naniho, Ma Koolau Pali o Halehaku.
- 4. Makai Lodalima o Kahwaku, Wailuku Pali "
- Ma wa aiao apan o Kahwaku.

Kawaha 6510 J July 19

Kouiki Hoolihiia

Ua oiaio wa kaha o Kauhahewana i Kona Kule,  
Kopa Hoolihiia

Ua ike au i kona aina apana kula ma  
Kulihai ma Halehaku, He aina kanoa mai  
na Mataua mai i ka wa o Kamahamcha,  
Aole mea keakea ia ia, Maauka Oriani  
Ma Koolau Kaihe, Makai Kawaa, Ma  
Wailuku Kahawani o Halehaku

Kaile 6510 K July 19

Hakoh Hoolihiia

Ua oiaio loa wa kaha au, Ua ike au  
i kona aina, Apana kula ma Popoohana  
ma He Ahupuae o Paikihi, No He aawilawa  
mai kua aina M. H. 1819, aole mea keakea,  
Maauka Ahupuae, Ma wa aiao i Koo Pali o  
Halehaku

Kuu 6510 L July 19

Hakoh Hoolihiia

Ua oiaio loa Ua ike au i Kona aina

11  
The first of these is the  
fact that the population  
of the world is increasing  
at a rapid rate. This is  
due to a number of factors,  
including improved medical  
care, better nutrition, and  
a longer life expectancy.  
The second factor is the  
growth of the world's  
economy. This has led to  
an increase in the number  
of people who can afford  
to live in cities and  
to a corresponding increase  
in the world's population.  
The third factor is the  
growth of the world's  
population. This is due to  
a number of factors, including  
improved medical care, better  
nutrition, and a longer life  
expectancy.

The fourth factor is the  
growth of the world's  
population. This is due to  
a number of factors, including  
improved medical care, better  
nutrition, and a longer life  
expectancy. The fifth factor  
is the growth of the world's  
economy. This has led to  
an increase in the number  
of people who can afford  
to live in cities and to a  
corresponding increase in  
the world's population.

The sixth factor is the  
growth of the world's  
population. This is due to  
a number of factors, including  
improved medical care, better  
nutrition, and a longer life  
expectancy. The seventh  
factor is the growth of the  
world's economy. This has  
led to an increase in the  
number of people who can  
afford to live in cities and  
to a corresponding increase  
in the world's population.

The eighth factor is the  
growth of the world's  
population. This is due to  
a number of factors, including  
improved medical care, better  
nutrition, and a longer life  
expectancy. The ninth  
factor is the growth of the  
world's economy. This has  
led to an increase in the  
number of people who can  
afford to live in cities and  
to a corresponding increase  
in the world's population.

Apana 1. Kula Awaraka & Waiama Waiata Mafu.

" 2. " " " " "

" 3. " " " " "

" 4. Kalo " " " "

" 5. " " " " "

Mai na makuā mai i ka wa o Kamēhameha, Aole mea hekeha mai nona.

1 Māuka Kaili, Mā Koolau Pali o Kailua, Mā Kai Kamaia, Mā Wailuku Pali o "

2 Māuka Kamakau, Mā na ao-ao ekehu i ke ka Pali o Kailua,

3 Māuka a me Koolau Pali o Kailua Mā Kai Kamakau, Mā Wailuku Pali o Kailua

4 Māuka Pahia, Mā Koolau Awau, Mā Kai Kalama, Mā Wailuku Pali o Kailua,

5 Māuka Nawahi, Mā Koolau Poalima o Kopa, Mā Kai me Wailuku Pali o Kailua.

Kaiehe 6510 N July 19

Haleole Hooihikia, Mā iiaio me heke au au, Māwai Hooihikia

Mā ike au i kona iina, Apana 1 Kalo me Hamu, Apana 2 Kalo o Kula me Punihoehou, he mau ili no Kailua Ulupeua,

Māi na makuā mai kia mau apana 2 i ka wa o Kamēhameha, Poalima, Aole mea hekeha mai ia ia.

1 Māuka Kopa, Mā Koolau Kaina, Mā Kai Kama, Mā Wailuku Kama

2 Māuka Kopa, Mā Koolau Awau, Mā Kai Puniwa, Mā Wailuku Kama.

Kawai 6510 N July 19

Haleole Hooihikia, Nāi no i Kaha

Handwritten text, likely bleed-through from the reverse side of the page. The text is mirrored and difficult to decipher but appears to contain several lines of prose.

Handwritten text, likely bleed-through from the reverse side of the page. The text is mirrored and difficult to decipher but appears to contain several lines of prose.

Handwritten text, likely bleed-through from the reverse side of the page. The text is mirrored and difficult to decipher but appears to contain several lines of prose.

## Ka ake Hoolihia

Ua ike au i kona aina, Apana 1 Kalo  
ma Hanu, Apana 2 Kalo ma Purohoku  
He mau ili no Hailu Ahupuaa, Ika ma  
Makua i haawi mai i ka wa o Kame-  
hameha, Aole mea hekea ia ia.

1 Makuha Kopa, Ma Koolau Kaina, Ma-  
kai Kama, Ma Wailuku Owan.

2 Makuha Kopa, Ma Koolau Pali o Puro-  
hoku, Makai Puroha, Ma Wailuku Kama,

Kamakaau 6510 0

July 19

## Ka ake Hoolihia

Ua ike au i kona aina, Wai no i kaka  
Apana 1, Kalo ma Hanu ma Hailu Ahup.

" 2, Kula ma Waiaana " " "

" 3, " " Hoopunohie " Pauwela "

Apana 1 ma Ku i haawi mai i ka 1819

Apana 2 ma Kaianni i haawi mai i 1837

Apana 3 ma Hanukani i haawi mai i 1841

Aole mea hekea mai ia ia.

1 Makuha Mahina, Ma Koolau Kaianni  
Makai Poalima o Kopa, Wailuku Pali o Hailu

2 Makuha Ku 1, Ma Koolau Pali o Hailu  
Makai Ku 1, Ma Wailuku Pali o Hailu

3 Makuha Niue, Ma Koolau Pali o Pauwela,  
Makai Opunui, Ma Wailuku Pali o "

Kaani 6510 1

July 19

" Ua oiaio ma Kaiawe i Kaka.

## Kamaka Hoolihia

Ua ike au i kona aina 2 mau Apana  
Apana 1, Kalo Kula ma Kopa ma Puroha Ahup.

" 2, " " " Opulolo Hanu " "

Le 20 de Juin

Le 20 de Juin, j'ai eu l'honneur de recevoir de vous une lettre par laquelle vous m'avez informé que vous étiez allé à la messe à 8 heures. Je suis très content de voir que vous êtes si régulier. Je vous prie de continuer ainsi. Je suis, Monsieur, votre dévoué serviteur.

Le 21 de Juin

Le 21 de Juin, j'ai eu l'honneur de recevoir de vous une lettre par laquelle vous m'avez informé que vous étiez allé à la messe à 8 heures. Je suis très content de voir que vous êtes si régulier. Je vous prie de continuer ainsi. Je suis, Monsieur, votre dévoué serviteur.

Le 22 de Juin

Le 22 de Juin, j'ai eu l'honneur de recevoir de vous une lettre par laquelle vous m'avez informé que vous étiez allé à la messe à 8 heures. Je suis très content de voir que vous êtes si régulier. Je vous prie de continuer ainsi. Je suis, Monsieur, votre dévoué serviteur.

Na Keawe i haawi mai i keia mau aina  
i ka M.H. 1824. Ma ka apuna 1, 2 Poakama  
Aole mea keakea mai ia ia.

- 1 Mauhaka Keahi, Ma Koolau Pali o Pooula
- Makai, Kaeawa, Ma Wailuku Pali o Pooula
- 2 Mauhaka Kaeawa, Ma Koolau Pali o Kamaoia
- Makai Kaeawa, Ma Wailuku Kahawai o Keolu.

Keawaha, Wai no i Kahaau. July 19  
6519 2 Isewala Hooihikiia

Ma ike au i kona aina 3 mau apuna.  
Apo, Kalo Kula ma Lanikahuli Honopou Ahupuaa  
" 2, " " " Waialua " "  
" 3, " " " Kahuahua Waipio " "  
Na Keawe i haawi ka Apuna 1. M.H. 1827  
Ma Keapu i haawi " " 2 " "  
Ma Kamaoia i haawi " " 3 " "  
Aole mea keakea mai ia ia.

- 1 Mauhaka ma Koolau Pali o Honopou, Makai
- Aupuni, Ma Wailuku Pali o Honopou,
- 2 Mauhaka Keapu, Ma Koolau Pali o Honopou
- Makai Keapuhua, Ma Wailuku Pili, Ka,
- 3 Mauhaka Makua, Ma Koolau Pali o Waipio,
- Makai Waiau, Ma Wailuku Kamaoia.

Naone 6570 R July 19  
" Hooihikiia, Ma oiaio mau i Kahaau.  
Keawaha Hooihikiia

Ma ike au i kona aina, Apuna 1 Kalo Kula  
ma Lapa. Apuna 2 Kalo o Kula, Kauhulu he  
mau ili no Honokala Ahupuaa, Ma Kamaoia  
i haawi i haawi ia ia i ka wa o Kamaoia  
i ka M.H. 1823. Aole mea keakea ia ia.

- 1 Mauhaka Aupuni, Ma Koolau Pali o Honokala





Makai Owau, Ma Wailuku Kahaawai o Kalawa  
Ma auka Oupuni, Ma Koolau Ma Oupuni  
Alupua, Makai Owau, Wailuku Owau Kapala

Kurena 6510 J July 19  
Kawaha Koolikiia

Ma oiiao man no i kakan koma Kuleana  
A na ike au i koma aima, Apana Kalo o Kula  
ma Lanikahuli ma Honopou Alupua.  
Ma Kapalaunuku i haawi mai ia ia 1831  
Aole au mea heahe, Maauka Pali o Honopou,  
Ma Koolau Kahaawai o Kalawa, Makai o  
Oupuni, Ma Wailuku Pali o Honopou.

Makae 6510 J July 19  
Koolo Koolikiia

Ma ike au ma K. Kahaawai i kakan, A na  
ike hoi au i koma aima, 4 man Apana,  
1. Kalo ma Lwi ili no Waipio Alupua  
" 2. " " Paauau " Kalawa "  
" 3. " " Kalimaunau " "  
" 4. " Kula. Wailuku " "  
Apana 1 ma Kamauna i haawi mai i 1827  
Apana 2 ma Nili i haawi mai 1834  
Apana 3 ma Manwa i haawi mai "  
Apana 4 ma Kealoha i haawi mai 1840  
Poalima ma Ku Apana, Aole mea heahe.  
Maauka Kamauna, Ma Koolau Pali o Waipio  
Makai Kamauna, Ma Wailuku " "  
Maauka Kipuwale, Ma Koolau Oupuni, Makai  
Kipuwale, Ma Wailuku Oupuni.  
Maauka Kipuwale, Koolau Pali o Kalawa, Makai Koolau, Wailuku  
Pali Kalawa, Maauka Kamauna, Koolau Pali o Kalawa  
Makai Kamauna, Ma Wailuku Kealoha.

18  
M. J. ...  
...

...

...

Mahaloa 6510 U

July 19

Kaohaa Hoohehikii

Ua ike au na Mahaloa i kakan i kona  
kubana A ua ike au i kona aina, Apana  
Kalo & Kula ana Kapua, Waiohale, Kukuhi,  
he mau ili no Hanawana, Ahupuaa, Apana 2  
Kalo Kula ma Hanalei ili no Hanawana 2

1 Ka Apana 1 ma Kaula i haawi mai 1823

2 Ka Apana 2 ma Wili i haawi mai i 1823.

Ua ka Apana 2, he Poalima, Aole o Meahe,

1 Mauka Hanalei, Ma Kaula, Ma Wili,  
Ma Kalo Kula, Ma Kalo Kula, Ma Kalo Kula,  
Ma Kalo Kula, Ma Kalo Kula, Ma Kalo Kula,

2 Mauka Hanalei, Ma Kaula, Ma Wili,  
Ma Kalo Kula, Ma Kalo Kula, Ma Kalo Kula,  
Ma Kalo Kula, Ma Kalo Kula, Ma Kalo Kula,

Muaia 6510 V

July 19

Kaohaa Hoohehikii

Ua oiaio na Muaia i kakan i kona palapa  
A ua ike au i kona aina, Apana 1 Kalo ma  
Kalo ili no Hanalei Ahupuaa, Apana 2 Kalo ma  
Kukuhihale Kuamohana, Halekane he mau  
ili no Hanalei Ahupuaa, Ka Hanalei i  
haawi mai ka Apana 1 i ka Mo. 1842.

Mai na Mahele mai ka Apana 2 i Ka  
wa o Hanalei. Mo. 1819, aole he  
mea heke ia ia, 2 Poalima ma Apana 2,

1 Mauka Kulo, Ma Kaula, Ma Wili,  
Ma Kalo Kula, Ma Kalo Kula, Ma Kalo Kula,  
Ma Kalo Kula, Ma Kalo Kula, Ma Kalo Kula,

2 Mauka Puunani, Ma Kaula, Ma Wili,  
Ma Kalo Kula, Ma Kalo Kula, Ma Kalo Kula,  
Ma Kalo Kula, Ma Kalo Kula, Ma Kalo Kula,

Keli Hanalei 6510 W

July 19

Poupa Hoohehikii

Ua oiaio na Keli i kakan, A ua ike au i kona



Apana Kula ma Iawan Moku o Kula, Na  
Mokua i kaawi i ka wa o Kamehameha,  
Aole mea keakea, Maaka Mami Au-  
puni, Ma Koolau Kamehameha, Makai  
Mami Aupuni, Ma Wailuku Kupa

3837

Kaohimannu 6510 ~~1810~~ July 19  
Maakao Hooihikii  
Ua oiaio wa kahan o Kika i kona palapala  
A wa ike au i kona kuleana aina ke  
Apana Kula ma Pualau Ohia ma Waiopua  
Aupuaa, He aina Kamehameha mai na  
Makia mai i ka wa o Kamehameha,  
Aole mea keakea, Maaka Paaluku,  
Ma Koolau Kika, Makai Owan, Ma Wai-  
luku Kupa Aupuaa

Kawachulikia 6510 3 July 19  
" Hooihikii na Makua i kahan  
" Ma Hooihikii  
Ua ike au i kona aina, Apana Kala Kula  
ma Kahanone, Apana Kula ma Pohokuloa  
ke man ili no Uawa Aupuaa, Na Aunae  
i kaawi anai i ka Oki. 1834, Ma Ka M-  
2 palama, Aole mea keakea  
Maaka Aupuni, Ma Koolau wa o Paahi,  
Makai Kaumahaawakea, Wailuku Pali o Uawa  
Maaka Pali o Uawa, Ma Koolau Pali  
o Keaalii, Makai Kaumahaawakea  
Ma Wailuku Kahawai o Uawa

479

Huawai July 19  
Kaohimannu Hooihikii  
Ua oiaio na Kika i Kahan, A wa ike au i

Handwritten text in a cursive script, likely a letter or document, appearing upside down.

Handwritten text in a cursive script, likely a letter or document, appearing upside down.

Handwritten text in a cursive script, likely a letter or document, appearing upside down.

Handwritten text in a cursive script, likely a letter or document, appearing upside down.

387/2

8

14

kona aina Apana! Kula ma Ahupua  
 Apana 2 Kula ma Hualau, he man ihi  
 no Waiapua Ahupua, Na Kauhau  
 i haawi mai i kona man ipana ee,  
 i ka M<sup>o</sup> 1819, aole ma heka.

- 1 Maaka I, Ma Koolau Kaha, Makai  
 Manu Ahupua, Ma Wailuku Kauhau  
 2 Maaka Makai, Ma Koolau Kaha,  
 Makai Kai, Ma Wailuku Pahana,

Kao 6510 B B July 19

Kuwa Hoolihia

Ua ike au i kona kaha ana, Ua  
 ike hui au i kona aina Apana Kula  
 ma Halelono, Kapawiki, Kapawiki Ka-  
 mahipali, he man ihi no Honohina ke  
 Ahupua, Mai na Makua mai  
 kua aina i ka manawa o Kam-  
 hameha 1, aole ma heka,

Maaka Kuwa, Ma Koolau Ka-  
 kaha, Makai Manu Ahupua, Ma  
 Wailuku o Kuwa.

Poupon 6510 CC July 19

Kaumana Hoolihia

Ua oia ma Kaha i kaha, Ua ike au  
 i kona aina, Apana! Kula ma Ohia ili  
 no Paia Ahupua, Apana 2 Kula ma  
 Koaie ili no Panian Ahupua, Mai  
 ma Makua mai i ka wa o Kam-  
 hameha 1, aole ma heka.

- 1 Maaka Palau, Ma Koolau Apana  
 Makai Kaumana, Ma Wailuku Kaha,  
 2 Maaka Ohia, Koolau Kaha, Makai Kaha, Wailuku Kaumana

Handwritten text in the top section of the page, consisting of several lines of cursive script.

Handwritten text in the middle section of the page, consisting of several lines of cursive script.

Handwritten text in the bottom section of the page, consisting of several lines of cursive script.

Vertical text on the right side of the page, possibly a page number or a marginal note.



Kaumama 6510 55 July 19  
 Fongire Hoohehu

Ua oiaio ua haka o Rika, a ua ike au  
 i kona aina, Apana 1 Kula ma Kahala  
 anauiki ma Farinau ke Ahupuaa, Apana 2  
 Kula ma Kahampali ili no Paia Ahup.

Uai ara Makuia mai kona aina i ka  
 wa o Kamehameha 1. 1817, aole ma hekehe

Mauka Paha, Ma Koolau Napua  
 Mahai Kahalaau, Ma Wailuku Owau

Mauka Maunui Aupuni, Ma Koolau  
 Paha, Mahai Kamakaha, Ma  
 Wailuku, Aupuni

Opunui 6510 88 July 19  
 Niu Hoohehu

Ua oiaio na Rika i haka, a ua ike  
 au i kona aina, Apana 1 Kalo ma Nosi,  
 Apana 2 Kalo ma Waihiua, Apana 3 Kula  
 ma Lewai, Apana 4 Kula ma Eliali, ke  
 mau ili aina no Pauwela ke Ahupuaa,

Apana 1 ma Heliaa i haawi mai 1843

Apana 2 na O. Li i haawi mai 1843

Apana 3 na Kalia i haawi mai 1843

Apana 4 ma O. Li i haawi mai 1843

Aole ke ma hekehe ia ia,

Mauka Kaonohimaha, Ma Koolau Pali  
 o Pauwela, Mahai Heliaa, Wailuku Pali o Pauwela

Mauka Nahinu, Ma Koolau Piliipiti,  
 Mahai O. Li, Ma Wailuku Maunui Aupuni

Mauka Haleole, Ma Koolau Kanaikaha,  
 Mahai Paha, Ma Wailuku Pali o Pauwela,

Mauka Paha, Ma Koolau Pali  
 Mahai Owau, Ma Wailuku Pali o Pauwela

The first of these is the fact that the  
 government has been unable to raise  
 the necessary funds to meet its  
 obligations. This is due to a  
 variety of causes, including the  
 high cost of borrowing and the  
 low level of tax revenue. The  
 government has also been unable to  
 reduce its expenditures, which has  
 led to a large and growing deficit.  
 This situation is clearly unsustainable  
 and must be corrected as soon as  
 possible.

The second of these is the fact that  
 the government has been unable to  
 reform its tax system. This is due  
 to a variety of causes, including  
 the high level of corruption and  
 the low level of tax compliance.  
 The government has also been unable  
 to improve its tax administration,  
 which has led to a large and  
 growing deficit. This situation is  
 clearly unsustainable and must be  
 corrected as soon as possible.

The third of these is the fact that  
 the government has been unable to  
 reform its public sector. This is  
 due to a variety of causes, including  
 the high level of corruption and  
 the low level of efficiency. The  
 government has also been unable to  
 improve its public services, which  
 has led to a large and growing  
 deficit. This situation is clearly  
 unsustainable and must be corrected  
 as soon as possible.

33

Paahana 6510 33 July 19

Kaohimani Hooihikia

Ua oiaio na kaha i kakan, A ua ike au  
i kona aina, e apana kula ma Pohorite  
ili no Waiopua Ahupuaa, na Kekuhauka  
i haami mai i ka wa o Kamehameha  
1823, aole mea hekeha,

1 Maauka Kaaitauna, Ma Koolau Kaa,  
Makai Nika, Ma Waituku Napua,

2 Maauka Nika, Ma Koolau Auewai  
Makai Kai, Ma Waituku Napua,

Kaaitauna 6510 39 July 19

Kao Hooihikia

Ua oiaio na kaha i kakan, A ua ike au  
i kona aina, Apana kula ma Kaluaaita  
Punakaaha Kalamui ke mau ili no ke  
Ahupuaa o Waiawa, Mai na Ahupuaa  
mai kona aina, i ka wa o Kamehameha  
Aole ke mea hekeha mai ia ia,

Maauka Kaha, Ma Koolau Kai, Makai  
Kookiuku, Ma Waituku Kuaawa

Poha 6510 46 July 19

Toupon Hooihikia

Ua oiaio na kaha i kakan, A ua ike au i kona  
aina, Ap. 1 kula ma Kalamamuni, Ap. 2 kula  
ma Fuhiele, Ap. 3 kula ma Poala ke mau  
ili no Panianu ke Ahupuaa, Apana 4 kula  
ma Kauhiana ili no Dalimaila Ahupuaa,

Mai na Makuu mai kona aina i ka  
wa o Kamehameha, 1819, aole mea hekeha,

1 Maauka Kaha, Ma Koolau Napua,  
Makai Kaunama, Waituku Oivau,

Handwritten text, likely bleed-through from the reverse side of the page. The text is mirrored and difficult to decipher due to the high contrast and bleed-through.

Handwritten text, likely bleed-through from the reverse side of the page. The text is mirrored and difficult to decipher due to the high contrast and bleed-through.

Handwritten text, likely bleed-through from the reverse side of the page. The text is mirrored and difficult to decipher due to the high contrast and bleed-through.

- 2 Maauka Laoha, Ma Koolau Kihikihi,  
 Makai Apiki, Ma Wailuku Kamakaala,  
 3 Maauka Auna, Ma Koolau Kipi, Ma-  
 kai Apiki, Ma Wailuku Kamakaala,  
 4 Maauka Kalua, Ma Koolau a Makai  
 Manui Aupuni, Ma Wailuku Aupuni,

Pau, 6510 22 July 19  
 Kaaukauna Kookihia

Ua iaio na Kihia i Kakaau, O ua ike au  
 no au i kona aina, E 2 ofana Kula  
 ma Kapalaalaea ili no Waiopua Aupuni.  
 Mai kona mau Matua mai i Ku  
 wa o Kamehameha I, 1819, aole mea keakea,  
 1 Maauka Nika, Ma Koolau Kihia, Makai  
 I, Ma Wailuku Napua,  
 2 Maauka Nika, Ma Koolau Rao, Makai  
 Nika, Ma Wailuku Napua.

Makapu 6510 KK July 19  
 Kaohimannu Kookihia

Ua iaio na Kihia i Kakaau a ua ike au  
 i kona aina, Ofana Kula ma Pihama  
 ili no ke Aupuni o Waiopua, Na keku  
 haulua i haawi i Ku wa o Kamehame-  
 ha I, MA 1819, aole mea keakea,  
 Maauka Aunau, Ma Koolau Kihia, Ma-  
 kai Nika, Ma Wailuku Kihianonolei,

Kaaukauna 6510 99 July 19  
 6510 22 Kaohimannu Kookihia

Ua iaio na Kihia i Kakaau, O ua ike au  
 i kona aina, E 2 ofana Kula, ma Kookihia,  
 me Pohaike, ke mau ili no Waiopua Aupuni.

Handwritten text in the top section, appearing as bleed-through from the reverse side of the page. The text is mirrored and difficult to decipher.

Handwritten text in the second section, appearing as bleed-through from the reverse side of the page. The text is mirrored and difficult to decipher.

Handwritten text in the third section, appearing as bleed-through from the reverse side of the page. The text is mirrored and difficult to decipher.

Handwritten text in the bottom section, appearing as bleed-through from the reverse side of the page. The text is mirrored and difficult to decipher.

Na Kekuhauha, i haawi mai i ka wa o  
 Kamehameha, 1819 M.H. Aole ma keaha,  
 Maunaka Nuku, Ma Koolau Nihia, Makai  
 Paahana, Ma Wailuku Kapua  
 Maunaka Paahana, Ma Koolau Nihia,  
 Makai I. Ma Wailuku Nihia,

J. 6570 M.M. July 19  
 Kachimannu Hoolihia  
 Ua oiaia ma Nihia i kahan, U wa ike au  
 i kona aina, Apana Kula ma Kapalama  
 Apana 2 Kula ma Nuku, he mau ili ma  
 ke Ahupuaa, o Waiopua, Na Kekuhauha  
 i haawi mai i ka wa o Kamehameha,  
 M.H. 1819, Aole ma keaha,  
 Maunaka Paumano, Ma Koolau Kao, Makai  
 Nuku, Ma Wailuku Kapua,  
 Maunaka Nihia, Ma Koolau Nihia,  
 Makai Paahana, Ma Wailuku Kapua,

Kuku 6510 N.N. July 19  
 Kachimannu Hoolihia  
 Ua oiaia wa Nihia i kahan, U wa ike au  
 i kona aina Apana Kula ma Suaihee ili  
 ma Waiopua ke Ahupuaa, Na Kekuhauha  
 i haawi mai i ka wa o Kamehameha,  
 Aole ma keaha, Maunaka I. Ma Koolau o  
 Nihia, Makai Kaikauana, Wailuku Kapua

Kohue 6570 00 July 19  
 " Hoolihia, Ua ike au wa ka-  
 maina i kahan i kona kulan i Kapalama  
 Kupa Hoolihia  
 Ua ike au i kona aina U mau apana

1  
2  
3  
4  
5  
6  
7  
8  
9  
10  
11  
12  
13  
14  
15  
16  
17  
18  
19  
20  
21  
22  
23  
24  
25  
26  
27  
28  
29  
30  
31  
32  
33  
34  
35  
36  
37  
38  
39  
40  
41  
42  
43  
44  
45  
46  
47  
48  
49  
50  
51  
52  
53  
54  
55  
56  
57  
58  
59  
60  
61  
62  
63  
64  
65  
66  
67  
68  
69  
70  
71  
72  
73  
74  
75  
76  
77  
78  
79  
80  
81  
82  
83  
84  
85  
86  
87  
88  
89  
90  
91  
92  
93  
94  
95  
96  
97  
98  
99  
100

1  
2  
3  
4  
5  
6  
7  
8  
9  
10  
11  
12  
13  
14  
15  
16  
17  
18  
19  
20  
21  
22  
23  
24  
25  
26  
27  
28  
29  
30  
31  
32  
33  
34  
35  
36  
37  
38  
39  
40  
41  
42  
43  
44  
45  
46  
47  
48  
49  
50  
51  
52  
53  
54  
55  
56  
57  
58  
59  
60  
61  
62  
63  
64  
65  
66  
67  
68  
69  
70  
71  
72  
73  
74  
75  
76  
77  
78  
79  
80  
81  
82  
83  
84  
85  
86  
87  
88  
89  
90  
91  
92  
93  
94  
95  
96  
97  
98  
99  
100

1  
2  
3  
4  
5  
6  
7  
8  
9  
10  
11  
12  
13  
14  
15  
16  
17  
18  
19  
20  
21  
22  
23  
24  
25  
26  
27  
28  
29  
30  
31  
32  
33  
34  
35  
36  
37  
38  
39  
40  
41  
42  
43  
44  
45  
46  
47  
48  
49  
50  
51  
52  
53  
54  
55  
56  
57  
58  
59  
60  
61  
62  
63  
64  
65  
66  
67  
68  
69  
70  
71  
72  
73  
74  
75  
76  
77  
78  
79  
80  
81  
82  
83  
84  
85  
86  
87  
88  
89  
90  
91  
92  
93  
94  
95  
96  
97  
98  
99  
100

1  
2  
3  
4  
5  
6  
7  
8  
9  
10  
11  
12  
13  
14  
15  
16  
17  
18  
19  
20  
21  
22  
23  
24  
25  
26  
27  
28  
29  
30  
31  
32  
33  
34  
35  
36  
37  
38  
39  
40  
41  
42  
43  
44  
45  
46  
47  
48  
49  
50  
51  
52  
53  
54  
55  
56  
57  
58  
59  
60  
61  
62  
63  
64  
65  
66  
67  
68  
69  
70  
71  
72  
73  
74  
75  
76  
77  
78  
79  
80  
81  
82  
83  
84  
85  
86  
87  
88  
89  
90  
91  
92  
93  
94  
95  
96  
97  
98  
99  
100



Apana 1 Kalo Kula ma Pohohukahu Poponi  
 Feaki, Apana 2 Olona, Apana 3 ma Pohohukahu,  
 he mau ili no Feaki, Apana 4 Olona  
 Kula o Kaaihi ma Kaupahulu, Apana,  
 me Apana 2, me Apana 4 na Kihuhulu  
 i haawi mai i ka Mh, 1839, Apana 3,  
 Pahupahu i haawi mai i i ka 1847,  
 Poalima, aole mea keakea,

Mauka Kaohi, Ma Koolau Pali o Kaha-  
 haku, Makai Kaholowale, Mailuku o haawi  
 o Apana.

Ma na aoso apan he Aupuni,  
 Mauka a me Koolau he Aupuni  
 Makai Pali, Ma Mailuku o Kawai Apana  
 Mauka Upai, Ma Koolau Pali o Kaupahu-  
 lu, Makai Kahukohu, Mailuku o Kawai.

Niu 6510 PP July 19  
 Kaupahua Kookihia  
 Ma ike au na Kaha i kaha, Ma wa  
 ike au i kona aina, Apana 1 Kalo, Apana  
 alua Kula ma Kahuani ili no Pauwela,  
 Apana 3 Kula ma Palau ili no Kaha  
 Apana 1 me 2 na Davita Maalo i haawi mai  
 i ka Mh 1831, Apana 3 ma Kookihia i  
 haawi mai i 1819, aole mea keakea, Poalima  
 Mauka Chuk, Ma Koolau Pali o Pauwela,  
 Makai Lupa, Ma Mailuku Pali o Pauwela,  
 Mauka Opuni, Ma Koolau Keliua,  
 Makai Li, Ma Mailuku Kaha o Kahuani  
 Mauka Pahaa, Ma Koolau Pauwela  
 Mhup, Makai Nahim, Mailuku o Kahuani

Handwritten text, likely bleed-through from the reverse side of the page. The text is mirrored and difficult to decipher due to the high contrast and angle of the scan.

Handwritten text, likely bleed-through from the reverse side of the page. The text is mirrored and difficult to decipher due to the high contrast and angle of the scan.

Kupa 6510 22 *July 19*  
Kahau Kookihia

Ua iiaia na Ioane Maria i kahau  
kone pakepala. A ua ike au i kona  
Apana. Kalo ma Hamakopa Hahaku  
" 2. Kulu " Pehakode "  
" 3. " Apulona "

Mai na Mahua mai hii aina i ka  
wa o Hamakopa, aole mea hekaia i  
o Poalima ma ka Apana ma,  
Maunika Poalima o Kahaku, Maunika  
Lau Pali o Hahaku, Maunika Opiopio, Ma  
Maunika Pali o Peahi,  
Ma na aroo apuni he Apuni,  
Ma na aroo apuni he Apuni

Kamaihala 6510 DR *July 19*  
Kamohu Kookihia

Ua iiaia na Ioane Maria i kahau  
kone pakepala. A ua ike au i kona  
hulawana aina,  
Apana 1. Kalo ma Kamaihala Uluhala Hahaku  
" 2. " " Kalo " "  
" 3. Kulu " Kalo " "  
" 4. " " Kuniama " "  
" 5. " " Kalo " Peahi "

Apana 1 no Kuniama mai 1819  
Apana 2 no Kuniama mai " "  
Apana 3 no Kuniama mai " 1840  
Apana 4 no Kuniama mai " "  
Apana 5 no Kuniama mai " "  
Aole mea hekaia mai ia ia, Poalima  
Maunika Kalo, Maunika Lau Pali o  
Hahaku, Maunika Puni, Maunika Pali,  
Maunika Kamaihala, Maunika Kuniama

11  
12  
13  
14  
15  
16  
17  
18  
19  
20  
21  
22  
23  
24  
25  
26  
27  
28  
29  
30  
31  
32  
33  
34  
35  
36  
37  
38  
39  
40  
41  
42  
43  
44  
45  
46  
47  
48  
49  
50  
51  
52  
53  
54  
55  
56  
57  
58  
59  
60  
61  
62  
63  
64  
65  
66  
67  
68  
69  
70  
71  
72  
73  
74  
75  
76  
77  
78  
79  
80  
81  
82  
83  
84  
85  
86  
87  
88  
89  
90  
91  
92  
93  
94  
95  
96  
97  
98  
99  
100

101  
102  
103  
104  
105  
106  
107  
108  
109  
110  
111  
112  
113  
114  
115  
116  
117  
118  
119  
120  
121  
122  
123  
124  
125  
126  
127  
128  
129  
130  
131  
132  
133  
134  
135  
136  
137  
138  
139  
140  
141  
142  
143  
144  
145  
146  
147  
148  
149  
150  
151  
152  
153  
154  
155  
156  
157  
158  
159  
160  
161  
162  
163  
164  
165  
166  
167  
168  
169  
170  
171  
172  
173  
174  
175  
176  
177  
178  
179  
180  
181  
182  
183  
184  
185  
186  
187  
188  
189  
190  
191  
192  
193  
194  
195  
196  
197  
198  
199  
200

- 3 Matakai Kaitiaki, Māa Waitetū Kahawai,
- Māauka Napohaku, Māa Kōtaran Pali o Itā-
- 4 Matakai Kaitiaki, Māa Waitetū Pali,
- Māauka a me Kōtaran Aupuni, Matakai
- 5 Pali o Itāhaku, Māa Waitetū Māuui,
- Māauka Napohaku, Māa Kōtaran Aupuni,
- Matakai Tūpū, Māa Waitetū Kahawai o Teahi.

Nūnakahi July 19  
 6510 P.P. Puahitiki Hōhikitia  
 Ua ike au na Iwan Maria i kōkōu  
 Ua ike au i kōna ariwa e 6 mānā apamā  
 Ap. 1. Kūla me Māaukōhala Opana Ahup.  
 " 2. " " Suaitiki " "  
 " 3. " " Kūmukōkūi " "  
 " 4. " " Lauāwhaka Umuaki " "  
 " 5. Kalo " Kūawaka " "  
 " 6. Kūla " Kōnawāa " "  
 Opana 1, 2, 3 na Mōcira i kōāwi māi  
 i kōwā o Kōmāhōmeha II M. A. 1823  
 Opana 4 na Kūkahi i kōāwi māi 1824  
 Opana 5 na Kōāhūi i kōāwi māi "  
 Opana 6 na Kūpeli i kōāwi māi "  
 Māna opana māa Elima, Pākahi me  
 Pōalima, aohē me Kōāhea,  
 1 Māauka Kūkahi, Māa Kōtaran Pali Opana,  
 Matakai Mōcira, Māa Kōo Waitetū " "  
 2 Māauka Kōāhūi, Māa Kōtaran Kūla Ahup.  
 Matakai Pākahi, Māa Waitetū Pali Opana,  
 3 Māauka Elima, Māa Kōtaran Kūkahi,  
 Matakai Kūkahi, Māa Waitetū Opana  
 4 Māauka Kōāhūi, Māa Kōtaran Aupuni,  
 Matakai me Waitetū Kōāhūi,  
 Māauka Napahi, Māa Kōtaran Kūpeli,

Handwritten text, likely bleed-through from the reverse side of the page.

Handwritten text, likely bleed-through from the reverse side of the page.

Handwritten text, likely bleed-through from the reverse side of the page.

Handwritten text, likely bleed-through from the reverse side of the page.

37

Maikai ma Wailuku Aupuni;  
Maikai Napaki, Ma Koolau Aupuni;  
Maikai Kapele, Ma Wailuku Aupuni;

Nihoa 6510 3.3. July 19  
I. Hooihikia

Ma oiaio ma Nihoa i kahan, ma ike au  
i kona aina, Apana 1, Kalo ma Seakaaia  
Nihoa ili no Haku Ahupuaa, Apana 2 Kula  
ma Piliamao ili no Waiopua, Apana 1, ma  
Kaula i kaawi mai 1827, Apana 2 ma  
ma i kaawi aku 1836, aole ma heahea.

Maikai Kopa, Ma Koolau Pali o Haku  
Maikai Nawa, Ma Wailuku Pali o "

Maikai Mahalo, Ma Koolau Pali o  
Waiopua, Maikai Paumotu, Ma Wailuku Pali o Kapele

Pahoa 6510 uu July 19  
Niu Hooihikia.

Ma oiaio ma Nihoa i kahan ma ike au  
i kona aina, Apana 1, Kalo ma Kapele,  
Apana 2 Kalo ma Moohiki, Apana 3, Kula  
ma Kailiama, he mau ili aina no  
Paumotu Ahupuaa, Ma i ma Mutua  
mai i kamaina Ma. 1819, aole ma heahea.

Maikai Hamu, Ma Koolau Pali o Paumotu  
Maikai I. Li, Ma Wailuku Pali o Paumotu.

Maikai Pilihi, Ma Koolau Pali o "  
Maikai Li, Ma Wailuku Pali o Paumotu.

Maikai Opuni, Ma Koolau Hamu  
Maikai Li, Ma Wailuku Haku

Natimu 6510 P.V. July 19  
Kopa Hooihikia





A

Ua iho au i koma aino, Apana 1 Kula  
ma Maikina ili o Pauwaka, Na Kalaipepe  
i haawi mai M.S. 1819, Apana 2 Kula ma  
ke Ahupuaa o Kula, Na Kaili i haawi  
mai i ka M.S. 1820, aole mea keakea,

Maaka Nane, Ua Koolau Piliipili,  
Makai Pali Hoi, Ua Waituku Keliua,  
Maaka Ahupuni, Ua Hoomaula Wahina,  
Ua Waituku Kaili, Ua Hamakua Kaili.

Pookina

July 19

6510 W.W.

Kauai o Oohikiia

Ciaie, Ua iho au i koma aino, Apana  
Kula ma Pohakoele, Apana 2 Kula ma  
Pohakuhaku, Apana 3, 4, 5, 6, Kula ma  
Pohakoele, he mau ili no Haku & Peahi  
he mau Ahupuaa laue,

Apana 1, 2, 3, 6 ma Hoomaikai i haawi 1820  
Apana 4, 5, ma Haku i haawi mai "  
Aole he mea keakea ia ia,

Maaka Kauhaha, Ua Koolau Pali o Hale-  
haku, Makai Kula, Ua Waituku Pali o Apana

Maaka Ahupuni, Ua Koolau Pali o Kauhaha  
Makai Ahupuni, Ua Waituku Pali o Peahi,

Maaka Ahupuni, Ua Koolau Pali o Hale-  
haku, Makai Kula, Ua Waituku " "

Maaka Kula, Ua Koolau Pali, Makai  
Haku, Ua Waituku Pali o Peahi,

Maaka Paano, Ua Koolau Pali o Hale-  
haku, Makai Kauhaha, Ua Waituku Pali "

Maaka Kula, Ua Koolau Pali o Peahi,  
Makai Haku, Ua Waituku " "

Handwritten text, likely bleed-through from the reverse side of the page. The text is mirrored and difficult to decipher but appears to contain names and dates.

Handwritten text, likely bleed-through from the reverse side of the page. The text is mirrored and difficult to decipher but appears to contain names and dates.

Kaniki 6510 2 3

July 19

Kanikae Koolikiia

- Ma iia i na Haleh i Kaka'u, Ma ike au  
 i kona mau wina e 7 mau apana,  
 1. Ma i Hale ma Puika Pauwala Ahupuaa  
 " 2. Kulu " " " "  
 " 3. Hale " Puaihaa Haku " "  
 " 4. " " " " "  
 " 5. " " Hakaikiha " "  
 " 6. " " Kakuwani " "  
 " 7. " " " " "

Apana 1 mai na Makua mai Mo. H. 1819

Apana 2, 3, 4, 5, 6, 7, Na i haawi aku " 1833,

Kole mau heahe ma i ia ia,

- 1 Maauka Li, Ma Koolau Pali o Pauwala,  
Maikai Pali, Ma Wailuku Pali o Pauwala
- 2 Maauka Li, Ma Koolau Alanui, Ma-  
kai Haleh, Ma Wailuku Pali o Pauwala
- 3 Maauka Kope, Ma Koolau Makine,  
Maikai Ku, Ma Wailuku Pali o Pauwala
- 4 Maauka Ku, Ma Koolau Simaikaika  
Maikai Haleh, Ma Wailuku Simaikaika
- 5 Maauka Makale, Ma Koolau Pali,  
Maikai Pahia, Ma Wailuku Pali o Haku
- 6 Maauka Pahia, Ma Koolau " "
- Maikai Awau, Ma Wailuku " "
- 7 Maauka Kulahola, Ma Koolau " "  
Maikai Makale, Ma Wailuku " "

Naala

July 19

6510 G. G.

Kuwaakuhia Koolikiia

Ma ike au i kona aina Apana Hale Haku  
 ma Makila, ili o Kawaha Ahupuaa. Na  
 Awau i haawi mai 1834. 3 Poalima,



Mauka Mōmōna, Ma Kōkōlan Kū,  
Makai Pōalima o Kōrupa, Wāihuku Pāli o  
Āpana, Aole meua Keakua,

5494

Mōmōna

July 19

Kawaakulikia Hōohikīia  
Ua ike au i kōna aina āpana Kalo  
ma Kipapa iti no Keaaula, na Aunae  
i haawi 1834, aole me Keakua, Pōalima,  
Mauka Kīlāua, Ma Kōkōlan Kū, Maikai  
Kīlāua, Ma Wāihuku Pāli o Āpana,

Napōka

5494 D

July 19

Kawaakulikia Hōohikīia  
Ua ike au i kōna aina āpana Kalo Kula  
ma Kōpuna iti no Keaaula, Na Aunae  
i haawi mai i 1834, aole me Keakua Pōalima,  
Mauka Kōpuna, Ma Kōkōlan Kū, Maikai  
Kīlāua, Ma Wāihuku Pāli o Āpana,

Kīhā

5494 E

July 19

Māikōkōlan Hōohikīia  
Ua ike au i kōna aina āpana Kalo Kula  
ma Kāike iti no Kāleka, Na Kōkōlan  
i haawi ia ia 1847, Mauka Pāli o Kāleka-  
ku, Ma Kōkōlan Kāleka, Maikai Nāhāhā  
Ma Wāihuku Kāhāwai o Nāhāhā,

5889

Kōpa. (Emana i ka pēpa)

July 19

Nāhāhā Hōohikīia  
Ua ike au i kōna aina, via ka āpana  
Kula ma Kāpala iti o Kāike Kōpuna,  
He aina kōkōlan mai na Kōpuna a inu  
me matua mai, i ka wa o Kāhāhā,

Handwritten text at the top of the page, possibly a title or header.

Handwritten number '149' on the right margin.

Handwritten text in the first main section, including a date '1794'.

Handwritten text in the second main section, including a date '1794'.

Handwritten text in the third main section, including a date '1794'.

Handwritten text in the fourth main section, including a date '1794'.

Handwritten number '150' on the right margin.

1, Poalima; Aole mea keakea, Abauka Pii-  
holo, Aba Koolau Hanuaha, Abakai Poalima  
o Kopa, Wailuku Kahuawai Waiakawala,  
Enana ma ka aras 452 to 455,

5496

Kukona

July 19

Mahoe, Hoolihia

Ua oiaio ua kaka'u au i korrupalapala  
Ua ike au i korraina aiaa 3 apara aiaa  
Apana 1, Kula ma Hanuaha 2, Pahinahina,  
He mau ili no Haku Ahupuaa, Apana 2, 3,  
ma Abanani ma Haku 2, Mai ma  
Makua mai korraina i ka wa o  
Kamehameha 1, Apana 2, 3, ma Kahuakua  
i haawi mai i ka Mth. 1830 & 1839,

Aole mea keakea mai ia ia,

1 Abauka Simaitaita, Aba Koolau He-  
hele ke ala o Haku, Abakai Kua, Aba Wai-  
luku Pali o Haku,

2 Abauka Kaiamii, Aba Koolau Pali o Haku,  
Abakai Hakole, Aba Wailuku Pali Haku,

3 Abauka Hakole, Aba Koolau Pauwala Ahup.  
Abakai Kopa, Aba Wailuku Poalima o Kopa

5496

Kauai

July 19

Mahoe, Hoolihia

Ua oiaio ma Lora Maria i kaka'u, Ua  
ike au i korraina aiaa 3 apara, Apana 1, Kula  
ma Hanuaha, Apana 2, 3, Kula ma Pahohole  
He mau iliaina no Haku Ahupuaa,  
Apana 1 ma Kahuakua i haawi mai 1840  
Apana 2, 3, ma Hoomaikai haawi mai 1839,

Aole he mea keakea, mai ia ia,

Abauka Kula, Aba Koolau Pali o Haku

Handwritten text at the top of the page, appearing to be a header or title, possibly containing the name of the institution or the subject of the document.

Main body of handwritten text in the middle section, consisting of several lines of cursive script.

Main body of handwritten text in the bottom section, continuing the cursive script from the middle section.

Vertical handwritten notes or signatures on the right margin, including some illegible markings and possibly a date or reference number.



- 2 Matakai Kahorohakau, Ma Waituhu Pechi Ahupuaa
- 3 Mataka Aomaiakai, Ma Koolau a Matakai Pali o Kauhakau, Ma Waituhu Aupuni.
- 3 Mataka Pookina, Ma Koolau Makiola, Matakai Aupuni, Ma Waituhu Pali o Kauhakau

5000

**Kauaiha** July 19  
 Ke Kahuna Nookihia  
 Ua oiaio na Nika i kakan, Ua ike au i kua aina apana kula ma Moomuku, Kawailopolope, Keatuala Waiana Ahupuaa, He aino hoitina mai na Matua mai i ka wa o Kamehameha, A wa noho maluhia via me ke keakea oia.  
 Mataka Kacikaula, Ma Koolau Kairi, Matakai Kai, Ma Waituhu Kuaia,

5515

**Pehupuku** July 19  
 Kawailopolope Nookihia  
 Ua ike au i kua aina apana,  
 Ap. 1. Kalo ma Kaholo Pechi Ahupuaa  
 " 2. " Kula ma Kaloko " "  
 " 3. " ma Kankini Kauhakau " "  
 " 4. " " Moomukutai Apana "  
 Apana 1 ma Nika i ka awi i ka 1844  
 Apana 2 ma Nika i ka awi i 1845  
 Apana 3 ma Kau no i ka awi i 1839  
 Apana 4 ma Mahalumu i ka awi i 1847  
 Aole me keakea mai ia ia,  
 1 Mataka Nika Pela no apani  
 2 Ua puni na apana apana ia Ke Kahuna  
 3 Mataka, Koolau Matakai (Kau), Waituhu Kahorohakau  
 4 Ua puni na apana apana i ke Aupuni,



76  
3905

Nuuva

July 19

Keroropahu Aookihikia

Ua ike au i kona aina. 2 apana,  
 Apana 1 Kalo, Apana 2 Nula ma Niihiko  
 kia mau apana elua, ili no Peahi Ahupuaa,  
 Mai na makua mai i ka wa o 1819. Ma  
 Aole mea he mea ia ia, 2 Poalima,  
 1 Mauka Kaula ilalo, Ma Koolau Pali  
 Peahi, Maakai Kaula Wailuku Pali, ~~Ma~~  
 2 Mauka Kaula ilalo, Ma Koolau Kalo  
 Maakai Pali Kaula, Wailuku Kaula;

Kaunapohoho

3906 13

July 19

Keroropahu Aookihikia

Ua oiaia na Mahe i ka wa, Ua ike  
 au i kona aina. Apana 1 Kalo, Apana 2 Nula  
 ma Niihiko kia mau Apana elua ili no  
 Kaula Ahupuaa, Wa Kaula i haam  
 i ka Ma 1830, aole mea he mea, 1 Poalima,  
 1 Mauka Opiopio, Ma Koolau Pali o Kaula  
 Maakai Mahe, Ma Wailuku Kaula  
 Ma na a wa a pumi ke Aupuni.

5459

Mahe

July 19

Kaunapohoho

Ua ike au i kona aina 4 apana,  
 Ap. 1, Kalo ma Kaula ili no Nulo Ahup.  
 " 2 " " Oia " " "  
 " 3 Nula " Kaula " " "  
 " 4 " Opiopio ma Mahe " "  
 Apana 1, mai na Makua mai i ka 1819  
 Apana 2, 3, no Mahe mai i ka 1823,  
 Apana 4 no Kaula mai i wa 1824,  
 Aole he mea, i Ap. 1, 4 Poalima, Ap. 2, 1 Poalima,

1802

Handwritten text, likely a list or account, with some words appearing to be "Kauf", "Kauf", "Kauf".

Handwritten text, likely a list or account, with some words appearing to be "Kauf", "Kauf", "Kauf".

Handwritten text, likely a list or account, with some words appearing to be "Kauf", "Kauf", "Kauf".

1802

- 1. Maauka Papeiaika, Ma Koolau Kahawai  
Aulo, Makai Kanakahi, Wailuku Makai
- 2. Maauka Paha, Makoolau Panki, Makai  
Kawahiko, Ma Wailuku Huluwaimakalani
- 3. Maauka Aupuni, Ma Koolau Kahawai o  
Aulo, Makai Aupuni, Ma Wailuku Kaiawa
- 4. Maauka Koolau o Makai Aupuni, Wailuku Kaiawa

5502

Kaina

July 19

Pack Noohikiia

Ma ihu au i kona aina, Apana 1 Kula  
ma Laakeha me Pualaea, Apana 2 Kula me  
ma Kaulamohane me mau iliaina no  
Kaliimaili Ahupuaa, Na Kamakahi i  
haawi mai i ka Apana mua mo 1830,  
Apana 2 me Ilimana i haawi mai 1830,  
Aok meua heahea mai ia ia.

- 1. Maauka Makawao, Ma Koolau Kaluli,  
Makai Wiliama, Wailuku Kaliakala
- 2. Maauka Mr. Terina, Ma Koolau Kahawai  
o Aiku, Makai Wani hulu loa, Wailuku  
Pali o Kaliimaili

10783

Pack

July 19

Kaina Noohikiia

Ma ihu au i kona aina Apana Kula me  
Kaulamohane me no Kaliimaili Ahupuaa,  
Na Mr. Malinpio i haawi mai ikeia  
aina i ka 1829, aok meua heahea

- Maauka Hanare, Ma Koolau Kaha, Ma-  
kai Kamakala, Ma Wailuku Aupuni

4137

Kapala

July 19

Kihei Noohikiia

Handwritten text, likely bleed-through from the reverse side of the page. The text is mirrored and difficult to decipher but appears to contain names and possibly dates.

Handwritten text, likely bleed-through from the reverse side of the page. The text is mirrored and difficult to decipher but appears to contain names and possibly dates.

Handwritten text, likely bleed-through from the reverse side of the page. The text is mirrored and difficult to decipher but appears to contain names and possibly dates.

Handwritten text, likely bleed-through from the reverse side of the page. The text is mirrored and difficult to decipher but appears to contain names and possibly dates.

272

273

274

Ua ike au i kome aino Apana 1 Kalo ma  
Kupualau, Apana 2 Sula ma Kaula  
he mau ili no Kaupahulu Ahupuaa  
He aino kahiko loa heia maua ku  
o 1819, 1 Poalima, Aole mea heahea.

- 1 Manka a ma Koolau Pali o Kaupahulu,
- Makai a me Waiuku Kaulahealani,
- 2 Manka Mami Aupuni, Ma Koolau o
- Uluhale Ahupuaa, Waiuku Pali o Kaupahulu, Makai Mami Aupuni.

Name, July 19  
 4284 D Pilipli Hoohikia  
 Ua oiaio mau no i kakauna Kuleana  
Pali Hoohikia

Ua ike au i kome aino, Apana Kalo ma  
Mouiki, Apana 2 Kalo ma Waihana he  
mau ili lona no Pauwela Ahupuaa,  
Apana 1 na hekaunohu i haawi mai 1841  
Apana 2 na Kulu i haawi mai 1830  
Aole mea heahea ia ia, 3 Poalima.

- 1 Manka Pilipli, Ma Koolau Kulahealani Ahup.
- Makai Onaha, Ma Waiuku Pali o Pauwela;
- 2 Manka me Koolau o Holohe, Makai
- Kelipua, Ma Waiuku Pali o Pauwela.

4137 D July 19  
 Kaimohimaha Kaianni Hoohikia

Ua ike au i kome aino, Apana Kulu i  
kapa'i me hekaunohu i Kula, Na Kipohaku  
i haawi mai 1844, Manka Aupuni,  
Ma Koolau Kule, Makai Kaulahe,  
Ma Komahe Aupuni.





4453

Kapohaku 4120

July 19

Kapohaku Hoohikihia

Ua ike au i kona aina 7 apuna aina

1. Ahi: Kuba ma Maluluu ile i Keskia Olupepau

" 2, " " Makakai " " "

" 3, Kalo " Punoheia Piamoo, Maunohikau

" 4, " " Pimoo, Pualoa, Hamakoo, Kalukohoo

" 5, Kulia " Pualoa

" 6, " " Pualoa Laikewahewa

" 7 Kahuahale ma Kuapa o Kalpalepe.

Ahi-6. Ua Keshohina i haawi mai i ka 1823, Apuna; ma Hualawa i haawi mai i ka 1843, Uole ma hehea ia ia.

1. Maaka Konoohiki, Makai Konoohiki, Ma, Makawao Konoohiki, Ma Homaula Konoohiki,

2. Maaka, Makai, Makawao Konoohiki, Ma Hozumaila Kairiiali,

3. Maaka Uinauma & Makahakulani, Makai Kauhiahina & Maioa, Ma Makawao Kalukohoo ma Makahakulani, Ma Homaula Kalama,

4. Maaka Hamai, Opunui, Kalukohoo, Naoko, Makai Maikawai, Paakai, Ma Makawao Makahakulani, Ma Homaula Kaula,

5. Maaka Kalo, Makai Naoko, Ma Makawao Aiona Opunui, Ma Homaula Kabele,

6. Maaka a me Makawao Konoohiki, Makai Kawai, Ma Homaula Konoohiki,

7. Maaka Kapahai, Ma Makawao Konoohiki, Makai Kauhiahina, Homaula Konoohiki

5271

Kalukohoo 2.

July 19

Kapohaku Hoohikihia

Ua ike au i kona aina 3 apuna aina

1. Ahi: Kahuahale ma Kalpalepe.



App 2 me 3. He mau Kula ma Supuni ile no  
Kohia Ahupuaa, Appana, na Kauniahira  
i haawi mai i 1842, Appana 2 me 3, Poin no  
i hiaawi aku ia ia i ka 1843, Aole ma heahe

Mauka Konehiki, Makawao Malieai,  
Makai Kahulukaai, Honouliuli Lono.

2 Mauka Uehua, Makawao Owan, Makai  
Owan, Ma Honouliuli Niwakaikan.

3 Mauka Owan, Makawao Hilani, Ma-  
kai Kuani, Honouliuli Owan,

11043

Ikiiki

July 19  
Kawelo Konehikiia

App. 1, 2, 3, He mau Kula ile e Ahauarua ma  
Kaulaon Ahupuaa, App. 4 Kula ma Kalki.

App. 5, Kula ma Ibooni, he mau ile aino  
no Maiaha, Oua Appana ma e 3 he  
aino kooi mai na Makua mai i ka wa  
o Kamachaka, Appana 4, 5, na Maia i  
haawi ia ia i ka 1843, Aole ma heahe ia in

1 Ua puni ia Konehiki

2 Ua puni ia Konehiki

3 Ua puni ia Konehiki

4 Mauka Kaula, Makawao Maia, Makai  
Kawalan, Ma Honouliuli Kaunui, Kapahe

5 Mauka Konehiki, Makawao Konehiki,

Makai Maia, Kaula, Kahospaki,

5301

Kuani

July 19  
Koi Konehikiia

Ua ile au, i Appana Kula ma Kamakailie ile ma  
Kohia Ahupuaa, No Makua mai 1841, Aole heahe,

Mauka Konehiki, Makawao Kahani o Maloh,

Makai ma Honouliuli Konehiki



9671

Kekahuna

July 19

Kapunihi Hoolihia

Ua ike au i kona aina e 3 apapa, Ap. 1, 2,  
 He mau Nula ma Kahi, Pulehiki Ahupuaa,  
 Ap. 3, Kula ma Keaku, ma Pulehiki Ahupuaa,  
 He aina kahiko loa i ka wa o Kamahameha,  
 Aole mea haka mai ia ia,

- 1 Mauka me Makawao Konoehi, Makai  
 Lonoaia, Homaula Kahawai o Kamehameha
- 2 Mauka Aha Ahupuaa, Makawao a Makai  
 a me Homaula Kapono.
- 3 Ua pua ia Konoehi.

5279

Pakahi

July 19

Kapohaku Hoolihia

Ua ike au i kona aina 7 apapa ma,  
 Ap. 1, 2, 3, Koko ili Waialua Kooka Ahupuaa,  
 Ap. 4 Kala ma Puna, no Kooka, Ap. 5 Kula  
 ma Ahulua ili o Waialua Ahupuaa,  
 Ap. 6 Kula ma Puaka i Kooka Ahupuaa  
 Ap. 7, Kahukaha ma Kapaeha.  
 Ap. 1, 2, 3, 4, 6, Nāw i haawi ia ia i ka 1825.  
 Ap. 5 ma Kekuahi i haawi ia ia i 1840.  
 Ap. 7 ma Kewahua i haawi mai i 1847.  
 Aole mea haka ia ia,

- 1 Mauka Pakahi, Kahi, Makawao a Makai  
 Waialua, Homaula Kaunahana, Maiala,
- 2 Mauka Ahupuaa, Makawao Kuisiaki, Makai  
 Kahi, Homaula Maiala,
- 3 Mauka Kaha, Makawao Pupuaka Umanu
- 4 Makai Konoehi, Homaula Maiala,
- 5 Mauka Konoehi, Makawao Kamaui, Makai  
 Kahi, Homaula Maikawai,  
 Mauka Maiala, Makawao Kalama,

2/1

1840

The first of these is the  
 fact that the population  
 of the country has  
 increased very rapidly  
 since the year 1800.  
 This is due to a number  
 of causes, the most  
 important of which are  
 the discovery of gold  
 and silver, the  
 opening of the  
 great western  
 trade routes, and  
 the general  
 improvement of  
 the country.

2/2

1840

The second of these is the  
 fact that the population  
 of the country has  
 increased very rapidly  
 since the year 1800.  
 This is due to a number  
 of causes, the most  
 important of which are  
 the discovery of gold  
 and silver, the  
 opening of the  
 great western  
 trade routes, and  
 the general  
 improvement of  
 the country.



Handwritten text, likely bleed-through from the reverse side of the page.

Handwritten text, likely bleed-through from the reverse side of the page.

Handwritten text, likely bleed-through from the reverse side of the page.

Handwritten text, likely bleed-through from the reverse side of the page.

1704-1705



- 2. Palakukui, Makai me Homaula Koroiki,
- 3. Mauka Koroiki, Makawao Bahawai Rupa-lai, Makai me Homaula Kalo,
- 4. Ma pumi ia Koroiki
- Mauka Koroiki, Makawao Bahawai Rupa-lai
- Makai Koroiki, Homaula Ma Pipi.

10145

Manaula

July 19  
Kawalo Koroiki

- Ma ike au i kona aina 2 apana.
- 1. Mauka ite o Apunaa Kealahou Apunaa
- " 2. " " Fawili " 3 "
- " 3. " " Kaliki Waiaho "
- " 4. " " " " "
- Ma aina kaku ia Kamahamela, aol kaku
- Mauka Kapai, Makawao Kamaha,
- Makai Maloa, Homaula Kamahala,
- 2. Mauka Makawao Kapalapahu, Makai
- Aina Apunaa, Ma Homaula Naha,
- 3. Mauka Makawao Malo, Makai Kaha-poi, Makai Homaula Naha,
- 4. Mauka Mamaki, Makawao Napala,
- Makai Naha, Ma Homaula Maia,

8862

Kamaha

July 19  
Kapuni Koroiki

- Ma ike au i kona aina 7 apana.
- 1. Mauka ite o Kapehane Pihelu Apunaa
- " 2. " " Kahuani " " "
- " 3. " " Kaliki " ite "
- " 4. " " Kahuinikapite Kamahala "
- " 5. " " Postapehu Kealahou "
- " 6. " " " " "
- " 7. " " Kapehane " "



- Ap. 1, 2, 5, 6, 7 Na Kauramahi i haawi 1838  
 Ap. 3 Na Keala i haawi mai ia na "  
 Ap. 4, no Kaiti mai i ka wa o Kamehameha,  
 " 1 Poalima, Aole ma Keala ia ia,  
 1 Maaka Aina Aupuni, Makawao Awan,  
 Makai Poani, Ma Homaula Kamiko, Hocu,  
 2 Maaka Aina Aupuni, Makawao Kamiko,  
 Makai Hocu, Homaula Kahawai o Pulehu,  
 3 Maaka Aina Aupuni, Makawao Hea-  
 puni, Makai Kelehu, Homaula Kahawai Pulehu,  
 4 Maaka Konohiki, Makawao Kahawai o Kealahou,  
 Makai Koroakipi, Homaula Kealahou o Kealahou,  
 5 Maaka Konohiki, Makawao Kahuani,  
 Makai Aina Aupuni, Homaula Kealahou Aupuni,  
 6 Maaka Naipuala, Makawao, Makai  
 Homaula Konohiki,  
 7 Maaka Kahala, Makawao Naipuala,  
 Makai Pii, Homaula Konohiki.

10123. Makaihuia

July 19

Kaiti Kookiia

- Ua ike au i kona aina o apana,  
 Ap. 1, 2, 3. Kula ma Kumuakahi, Ap. 4 Kula ma  
 Kumuakahi, Ap. 5 Kula ma Kahuakamahi,  
 he mau ihaina no Kahuakamahi Aupuni  
 He aina hoilina mai ma Kupuana mai  
 i ka wa o Kamehameha, Aole ma Keala,  
 1 Maaka Kahuai, Makawao Poalima o  
 Maaka Aina, Makai o Homaula Kikiana  
 2 Maaka Kahuai, Makawao Makai o  
 Kikiana, Ma Homaula Aupuni Aupuni,  
 3 Maaka Aina Aupuni, Makawao Kealahou,  
 Makai Homaula Kahuai,  
 4 Maaka Maaka Aina, Makawao Kahuakamahi,

1872  
The following is a list of the names of the persons who have been admitted to the membership of the Society since the last meeting.  
The names are given in the order in which they were admitted.  
The names of the persons who have been admitted to the membership of the Society since the last meeting are given in the order in which they were admitted.  
The names of the persons who have been admitted to the membership of the Society since the last meeting are given in the order in which they were admitted.

1873  
The following is a list of the names of the persons who have been admitted to the membership of the Society since the last meeting.  
The names are given in the order in which they were admitted.  
The names of the persons who have been admitted to the membership of the Society since the last meeting are given in the order in which they were admitted.  
The names of the persons who have been admitted to the membership of the Society since the last meeting are given in the order in which they were admitted.

1  
2  
3  
4  
5  
6  
7  
8  
9  
10  
11  
12  
13  
14  
15  
16  
17  
18  
19  
20  
21  
22  
23  
24  
25  
26  
27  
28  
29  
30  
31  
32  
33  
34  
35  
36  
37  
38  
39  
40  
41  
42  
43  
44  
45  
46  
47  
48  
49  
50  
51  
52  
53  
54  
55  
56  
57  
58  
59  
60  
61  
62  
63  
64  
65  
66  
67  
68  
69  
70  
71  
72  
73  
74  
75  
76  
77  
78  
79  
80  
81  
82  
83  
84  
85  
86  
87  
88  
89  
90  
91  
92  
93  
94  
95  
96  
97  
98  
99  
100

22

Makai Honuaula Kihiaue,  
 Maaka Kihiaue, Makawao Kaholoape,  
 Makai me Honuaula Korahiki.

9127

Kauapuni

July 19  
 Kapuni Kooliki

Ua ike au i kona aina & apana aina  
 Ap. 1. Kula ma Kahiki ili me Puhiki  
 " 2. " " Helani " Kainhame  
 " 3. " " Makalapa " "  
 " 4. " " Kauhiki " "  
 Ap. 1. me Helani mai i ka M.H. 1838  
 Ap. 2, 3, 4 me Kauhiki mai i ka M.H. 1839  
 Aole ma keka ia ia Mai Mua mai,  
 Maaka Aina Aupuni, Makawao a Makai  
 1. Poulima o Helani, Honuaula Kamaea  
 2. Maaka Korahiki, Makawao Kalaula,  
 Makai Aina Aupuni, Honuaula Kahani-shamcha  
 Maaka Aina Aupuni, Honuaula " "  
 Makai me Makawao Kamaea,  
 3. Maaka Aina Aupuni, Makawao Kahani "  
 Makai Kalaula, Ma Honuaula Kamaea;

8630

Koolau

July 19  
 Kalama Kooliki

Ua ike au i kona aina & apana  
 1. Ap. 1. Kula ma Koloapehewa ili o Aupuni  
 " 2. " " Kauhiki " "  
 " 3. " " Puhani " "  
 " 4. " " Makohiki " Kalama "  
 No kona Makawao mai kona aina  
 i ka wa kahiko hou, oia me ka wa  
 o Kamahameha I. Aole he mea keka  
 mai ia ia mai Mua mai.

909

Handwritten text at the top of the page, including the name "Karl" and other illegible words.

Main body of handwritten text in the upper section, containing several lines of cursive script.

830

Main body of handwritten text in the lower section, continuing the cursive script.

- 1 Manka & Makawao & Makai Konohiki; Ma  
Honnauka Kahawai o Waialei.
- 2 Manka & Makawao & Makai Konohiki; Ma  
Honnauka Kahawai o Makauluhua.
- 3 Manka & Makawao & Makai Anau. Ma  
Honnauka Kahawai o Kauluhua.
- 4 Manka Konohiki, Makawao Kahawai & Waialei  
Honnauka Pali o Kauluhua.

10482

Naha

July 19

Kau-ko-Konohiki

- Ua ike au i kona aina ke 12 Apana Aina  
Apr. 2, 3, 4. Kula ma Kaulihiki o Waialei Auep.
- " 5. Kula Kauluhua " " " "
- " 6, 7, 8, 9. " " " " "
- " 10, 11, 12 Kula ma Ahanamali " Kauluhua "
- He aina Aovilina mai ka manawa o  
Kamohamoha; mai, Aok ma Auep.
- 1 Manka Konohiki, Makawao Kahupaki  
Makai Kawalanu, Honnauka Kauluhua.
- 2 Manka Kahupaki, Makawao Paluhua  
Makai Konohiki, Honnauka Kauluhua.
- 3 Manka Konohiki, Makawao Kauluhua  
Makai Kauluhua. Honnauka Kauluhua.
- 4 Manka Konohiki, Makawao Kahupaki;  
Makai Kauluhua. Honnauka Konohiki.
- 5 Manka Kauluhua, Makawao Manalo, Ma-  
kai Kauluhua, Honnauka Konohiki & Kahawai Anau.
- 6 Manka Kauluhua, Makawao Auepuni,  
Makai Auepuni, Honnauka Kauluhua.
- 7 Manka Kauluhua, Makawao Kauluhua  
Makai Konohiki, Honnauka Kauluhua.
- 8 Manka Konohiki, Makawao Manalo,  
Makai Paluhua Kauluhua, Honnauka Konohiki.





- 9 Manka Manato, Makawao Konohiki  
Makai & Honouliuli Kiki.
- 10 Manka Konohiki, Makawao Pii, Makai  
Konohiki, Honouliuli Pahuaina.
- 11 Manka Kamii, Makawao & Makai  
Konohiki, Honouliuli Pahuaina.
- 12 Manka Makahiki, Makawao Pii, Makai  
Konohiki, Honouliuli Manato.

8649 Kealahou

July 19

Kuauhulu Honolulu

Ua ike au i kona aina 6 apassa aina  
Ap. 1. Kula ili o Kahoali Omaspio, Ap. 1.

2. " " Kallan " 10. "

3. " " Waiapilopilo " 9. "

4. " " Nahalekawahia " 8. "

5. " " " " " "

6. " " " " " "

Na "Keshohiwa i "kaawi mai heia man  
Apau apau ia ia i ka wa okamehameha  
Pole mea heapea ia ia.

- 1 Manka Makai, Makawao Piliwale,  
Makai Kauhaha, Honouliuli Piliwale
- 2 Manka Aina Aupuni, Makawao Kahaui  
& Pomahehewa, Makai Aupuni, Honouliuli Hamiifii
- 3 Manka Aina Aupuni ke Konohiki.
- 4 Manka Piliwale, Makawao Makai Konohiki,  
Honouliuli Kahiwa
- 5 Manka Poepeu, Makawao Konohiki,  
Makai Kahiwa, Manka Honouliuli Alala.
- 6 Manka Aina Aupuni, Makawao Piliwale, Ma-  
kai Poepeu, Honouliuli Piliwale.

Handwritten text, likely bleed-through from the reverse side of the page. The text is mirrored and difficult to decipher but appears to contain names and possibly dates.

Handwritten text, likely bleed-through from the reverse side of the page. The text is mirrored and difficult to decipher but appears to contain names and possibly dates.

Vertical handwritten text on the right margin, possibly serving as a list or index. The text is mirrored and difficult to decipher but appears to contain numbers and names.

8073

Hoon

July 19

Kapono Hoolihia

Ua ike au i kona aina, 3 apama aina  
Ap. 1. Kula ili o Kawaha, Pulehumi Ahup.

" 2. " " Halekane " "

" 3. " " " " " "

He aina hoilina mai na Makua mai i  
ka wa o Kamehameha, Aole mea heka,

2 Manka Kaniho, Makawao Hamaka,  
Makai Poomi, Honouua Kahawai o Pulehu.

3 Manka Kowohiki, Makawao Owau, Makai  
Kaniho, Honouua Malaili,

9028

Heke

July 19

Kaiki Hoolihia

Ua ike au i kona aina 2 apama aina  
Ap. 1. Kula ili o Kamakapouli Omaopio Ahup.

" 2. " " Kuapohaku " "

1 Nin aku kona i ka M.H. 1842, Aole heka in  
Manka Lono, Makawao Owau, Makai  
Kawawai, Honouua Omaopio Ahupuaa.

2 Manka Owau, Makawao Kaiol, Makai  
Owau, He Honouua Kawawai.

8816

Kalaula

July 19

Kapono Hoolihia

Ua ike au i kona aina 2 apama aina  
Ap. 1. Kula ili Kukuimera, Pulehu Ahupuaa.

" 2. " " Halekane " "

" 3. " " Pehakohale Kamehame " "

" 4. " " " " " "

He aina kahiko i ka wa o Kamehameha, Aole heka in

1797  
 1798  
 1799  
 1800  
 1801  
 1802  
 1803  
 1804  
 1805  
 1806  
 1807  
 1808  
 1809  
 1810  
 1811  
 1812  
 1813  
 1814  
 1815  
 1816  
 1817  
 1818  
 1819  
 1820  
 1821  
 1822  
 1823  
 1824  
 1825  
 1826  
 1827  
 1828  
 1829  
 1830  
 1831  
 1832  
 1833  
 1834  
 1835  
 1836  
 1837  
 1838  
 1839  
 1840  
 1841  
 1842  
 1843  
 1844  
 1845  
 1846  
 1847  
 1848  
 1849  
 1850  
 1851  
 1852  
 1853  
 1854  
 1855  
 1856  
 1857  
 1858  
 1859  
 1860  
 1861  
 1862  
 1863  
 1864  
 1865  
 1866  
 1867  
 1868  
 1869  
 1870  
 1871  
 1872  
 1873  
 1874  
 1875  
 1876  
 1877  
 1878  
 1879  
 1880  
 1881  
 1882  
 1883  
 1884  
 1885  
 1886  
 1887  
 1888  
 1889  
 1890  
 1891  
 1892  
 1893  
 1894  
 1895  
 1896  
 1897  
 1898  
 1899  
 1900

1901  
 1902  
 1903  
 1904  
 1905  
 1906  
 1907  
 1908  
 1909  
 1910  
 1911  
 1912  
 1913  
 1914  
 1915  
 1916  
 1917  
 1918  
 1919  
 1920  
 1921  
 1922  
 1923  
 1924  
 1925  
 1926  
 1927  
 1928  
 1929  
 1930  
 1931  
 1932  
 1933  
 1934  
 1935  
 1936  
 1937  
 1938  
 1939  
 1940  
 1941  
 1942  
 1943  
 1944  
 1945  
 1946  
 1947  
 1948  
 1949  
 1950  
 1951  
 1952  
 1953  
 1954  
 1955  
 1956  
 1957  
 1958  
 1959  
 1960  
 1961  
 1962  
 1963  
 1964  
 1965  
 1966  
 1967  
 1968  
 1969  
 1970  
 1971  
 1972  
 1973  
 1974  
 1975  
 1976  
 1977  
 1978  
 1979  
 1980  
 1981  
 1982  
 1983  
 1984  
 1985  
 1986  
 1987  
 1988  
 1989  
 1990  
 1991  
 1992  
 1993  
 1994  
 1995  
 1996  
 1997  
 1998  
 1999  
 2000

2001  
 2002  
 2003  
 2004  
 2005  
 2006  
 2007  
 2008  
 2009  
 2010  
 2011  
 2012  
 2013  
 2014  
 2015  
 2016  
 2017  
 2018  
 2019  
 2020  
 2021  
 2022  
 2023  
 2024  
 2025  
 2026  
 2027  
 2028  
 2029  
 2030  
 2031  
 2032  
 2033  
 2034  
 2035  
 2036  
 2037  
 2038  
 2039  
 2040  
 2041  
 2042  
 2043  
 2044  
 2045  
 2046  
 2047  
 2048  
 2049  
 2050  
 2051  
 2052  
 2053  
 2054  
 2055  
 2056  
 2057  
 2058  
 2059  
 2060  
 2061  
 2062  
 2063  
 2064  
 2065  
 2066  
 2067  
 2068  
 2069  
 2070  
 2071  
 2072  
 2073  
 2074  
 2075  
 2076  
 2077  
 2078  
 2079  
 2080  
 2081  
 2082  
 2083  
 2084  
 2085  
 2086  
 2087  
 2088  
 2089  
 2090  
 2091  
 2092  
 2093  
 2094  
 2095  
 2096  
 2097  
 2098  
 2099  
 2100

- 1 Manka & Makawao Poomi, Makai Aupuni,  
Honouliuli Poomi,
- 2 Manka Poomi, Makawao Heale, Makai  
& Honouliuli Poomi.
- 3 Manka & Makawao & Makai Konohiki  
Honouliuli Kuapuu.
- 4 Manka Kuapuu, Makawao & Makai Konohiki,  
Honouliuli Hamakua.

955

Kuaituku

July 19

Kahaloapapa Honolulu

- Ua ike au i kona aina & apana aina,  
 1 Ahi. Kula ili o Lantkapali kaiala Ahup.  
 " 2. " " Kukuiholowai " "  
 " 3. " " Pipi " "  
 " 4. " " Kukuihoowai " "  
 " 5. " " Kapa " "  
 " 6. " " Hulaku " "  
 " 7. " " Kealaakaieie " "  
 " 8. " " Nahakahaawaka Omaspio & "  
 Na Kauhaha i haawi wai ia ia i ka  
 wa o Hamahamaha. Aole mea keakea
- 1 Manka Konohiki, Makawao Awan, Makai  
Aupuni, Honouliuli Kahawai o Healealoni.
  - 2 Manka Awan, Makawao & Makai Konohiki,  
Honouliuli Kairi.
  - 3 Manka & Makawao Konohiki, Makai  
Awan, Honouliuli Kairi.
  - 4 Manka Konohiki, Makawao Awan, Makai  
Konohiki Honouliuli Kairi.
  - 5 Manka Konohiki, Makawao Awan, Makai  
Konohiki, Honouliuli Kairi.
  - 6 Manka Awan, Makawao Kahawai o Aupuni  
Makai Konohiki, Honouliuli Awan.

1. *Alnus incana* (L.) Mill.  
 2. *Alnus glutinosa* (L.) Mill.  
 3. *Alnus matricaria* (L.) Mill.  
 4. *Alnus fraxinea* (L.) Mill.  
 5. *Alnus serrulata* (L.) Mill.  
 6. *Alnus crispa* (L.) Mill.  
 7. *Alnus hirsuta* (L.) Mill.  
 8. *Alnus pedunculata* (L.) Mill.  
 9. *Alnus rotundifolia* (L.) Mill.  
 10. *Alnus maritima* (L.) Mill.

1  
 2  
 3  
 4  
 5  
 6  
 7  
 8  
 9  
 10

1. *Alnus matricaria* (L.) Mill.  
 2. *Alnus fraxinea* (L.) Mill.  
 3. *Alnus serrulata* (L.) Mill.  
 4. *Alnus crispa* (L.) Mill.  
 5. *Alnus hirsuta* (L.) Mill.  
 6. *Alnus pedunculata* (L.) Mill.  
 7. *Alnus rotundifolia* (L.) Mill.  
 8. *Alnus maritima* (L.) Mill.  
 9. *Alnus incana* (L.) Mill.  
 10. *Alnus glutinosa* (L.) Mill.

1  
 2  
 3  
 4  
 5  
 6  
 7  
 8  
 9  
 10

- 7 Maunua Aupuni, Makawao Owan, Makai & Honouliuli Konohiki.
- 8 Maunua Aupuni, Makawao Poope, Makai Keala, Honouliuli Kikianu.

8845 Kahaolopapa

July 19

Kivaihulu Kahaolopapa

- Ua ike au i kona aina e 6 apama aina
- 1. Kula ili o Kakaawili Kaliaimui Ahup.
- " 2. " " Kapua " "
- " 3. " " Helekaula " "
- " 4. " " Kakaawili " "
- " 5. " " Kapua " "
- " 6. " " Kepa " "
- He uina kahi ke mai na Kupuna mai i ka wa o Kamehameha, Aole mea heke
- 1 Ap. 1 Poalima, Ap. 2, 3 Poalima, Ap. 3, 1 Poalima.
- Ua ma aao a funi ke Konohiki.
- 2 " " " "
- 3 " " " "
- 4 Maunua Konohiki, Makawao Owan, Makai Konohiki Honouliuli Owan
- 5 Ua ike me na apama mua. 1, 2, 3
- 6 Maunua Aupuni, Makawao & Makai Konohiki Honouliuli Owan

902 Kama

July 19

Koolau Kahaolopapa

- Ua ike au i kona aina 2 apama aina.
- 1. Kula ili o Maiehi Apua Ahupuaa
- " 2. " " Popolo " "
- No Kaaipohuehue mai kona M.H. 1845, Aole meakeake, Ap. 1, Poalima.
- 1 Maunua Kahi, Makawao Owan, Makai

Handwritten text at the top of the page, including names and possibly dates.

2822

Main body of handwritten text, organized into several columns and rows, possibly a ledger or list.

2823

2824

2825

Bottom section of handwritten text, continuing the list or ledger entries.



Maakahaiki, Homoula Kahawai o Kamole,  
Mauka Aupuni, Makawao Owan, Makai  
Kikiaua Homoula Kahawai o Wailei.

8652

Kahaka

July 19

Keala Kookihia

Ua ike au i kona aina apana kula ma  
Halelan ili no Onaopio 10. Olupeao. Na  
Koonohina i haawi mai kona i ke wa  
o Kamehameha aole meka.

Mauka Aina Aupuni, Makawao Kuaikulu,  
Makai Kamae, Homoula Piliwale

9024

Kikiaua

July 19

Kuaikulu Kookihia

Ua ike au i kona aina apana Aina  
Apt. Kula ili o Papa Kalia limi Ahiep.

- " 2. " " Kaimukahi " "
- " 3. " " Hulohu " "
- " 4. " " Haleku " "
- " 5. " " Wailei Aupuni " "

He aina hoilona mai na Makua  
Mai i ka wa o Kamehameha, aole meka

- 1 Ua na aiao a puni ke Koonohiki,
- 2 Mauka Koonohiki, Makawao & Makai  
Koonohiki, Homoula Kaimi
- 3 Mauka Koonohiki, Makawao Owan Ma-  
kai Koonohiki, Homoula Kaholo-papa,
- 4 Mauka Aupuni, Makawao & Makai  
Homoula, Koonohiki
- 5 Ua ike na patena o Keia apana  
me ke ku Apana 1.

Handwritten text at the top of the page, possibly a header or title, including the name "John Smith" and other illegible words.

Handwritten text in the middle section, appearing to be a list or series of entries, with some words like "John" and "Smith" visible.

Handwritten text in the bottom section, continuing the list or entries, with various names and illegible text.

222

223

1

2

3

4

5

1612 Kairi

July 19  
Kuwaiulu Hoolihiki

Ua ike au i kona aima 6 apana  
Ap. 1. Kela ili o Puakalanui Ovaopio 10. Ahupuaa

- " 2. " " Mahoalii " 9 "
- " 3. " " Kauhifuiuli " 8 "
- " 4. " " Pipio " Mahialonu "
- " 5. " " Katerohiapehu " "
- " 6. " " Mahalokawahia Ovaopio 8 "

Na Keshohira i hawai mai i ka wa o Kamaha-  
meha. Aole ma keakea mai iwa ia,

1 Maaka Kawa, Makawao Konohiki, Maaka  
Aupuni, Honouua Konohiki

2 Maaka & Makawao & Mahai Konohiki, Honouua, Aupuni

3 Maaka, Makawao & Mahai Pihual, Honouua Kairi

4 Maaka Konohiki, Makawao Aupuni, Mahai Konohiki  
Honouua Aupuni

5 Maaka Aima Aupuni, Makawao Aupuni, Mahai  
ma Honouua Konohiki,

6 Maaka Kela, Makawao Konohiki, Mahai  
Honouua Pihual.

1616

Kaulaha

July 19  
Kuwaiulu Hoolihiki

Ua ike au i kona aima 5 apana Aima  
Ap. 1. Kela ili o Kaulaha Ovaopio 9 Ahupuaa

- " 2. " " Ekole " " "
- " 3. " " Kauhikale " " "
- " 4. " " Kawahinehaane " " "
- " 5. " " Pihua " " "

Na Keshohira i hawai mai i ka wa o Kamaha-  
meha, Aole ma keakea, Ma na apana ma ekole pa-  
kahi ma pihua, maloko.

1 Ua puni keia apana i ke Konohiki

2007

*[Faint, illegible handwritten text, possibly bleed-through from the reverse side of the page]*

2008

*[Faint, illegible handwritten text, possibly bleed-through from the reverse side of the page]*

- 2 -- Ua fumi ma na avaras a fumi i ke konohiki
- 3 -- Ua fumi ma na avaras a fumi i ke konohiki
- 4 -- Ua na avaras ekolu konohiki, Honouaule Awau,
- 5 -- Manka Aina Aupuni, Mahanao Konohiki,  
Makai Poepoe, Honouaule Awau,

10643

Piliwale

July 20

Ku'auhulu Aoshikiia

- Ua ike au i kona aina o apana aina,
- 1 Api Kuba iti o Puka o Kalalua, Awaopio o Aupuni,
- " 2 " " He apahwahi " "
- " 3 " " Kihama " 8 "
- " 4 " " Kihiahulu " 9 "
- " 5 " " Kukuiholowai o Kalalua " "
- " 6 " " Mahalo o Aina Aupuni " 8 "
- " 7 " " " " " " "
- Ua Keshohina i hawaii mai i ka wa o Kame  
hameha, Aole mea kekua, Api, Poaluna,  
1 Manka Aina Aupuni, Makai <sup>o</sup> Konohiki, Makai  
Aina Aupuni, Ma Honouaule Konohiki
- 2 Ua fumi i ke konohiki ma na avaras a fumi
- 3 Ua na avaras ekolu konohiki, Honouaule Kaire,
- 4 Ua ike me ka apanas maluna ae nei,
- 5 Manka o Mahanao o Kaloopoe, Makai Awau,  
Honouaule Konohiki
- 6 Manka o Aina, Mahanao Konohiki, Makai Kaire,  
Honouaule Kaire
- 7 Manka Awau, Mahanao Kalo, Makai Poepoe,  
Honouaule Lono.

10636

Poepoe

July 20

Ku'auhulu Aoshikiia

Ua ike au i kona aina opana kuba ma Awaopio Aupuni, He aina hoilina mai na Maku

Handwritten text at the top of the page, appearing as bleed-through from the reverse side. The text is mirrored and difficult to decipher.

Main body of handwritten text, also appearing as bleed-through. The text is organized into several paragraphs and is mirrored across the page.

Handwritten text at the bottom of the page, likely a signature or a closing, appearing as bleed-through.

Vertical handwritten text on the right margin, possibly serving as a list or index. It includes several lines of text, some of which are partially cut off.

auai, Na Meholimo i Hawaii mai i ka wa  
 o Kamahameha, aole he mea heahea,  
 Naauka Aupuni, Mahanaa Korohiki, Mahai  
 Aupuni, Na Honoua Korohiki;

9026 Naaipohukue

July 20,

Kalame Kookihia

Na ike au i kona aina e apuna Kulu

1 Ap. Kulu ili o Ohiamukunuku Aupuni Aupuni

" 3 " " Kailikoa " "

He aina kahiko mai na Mahua mai i ka wa  
 o Kamahameha, aole mea heahea ia ia,

1 Naauka Koolau, Mahanaa Kahuina, Mahai  
 Aupuni me Koolau, Honoua. Alani iho,

2 Naauka Kihiaua, Mahanaa Koolau, Mahai  
 Owan Honoua Mahanaa o Aupuni.

5397 Naavini

July 20

Kawalo Kookihia

Na ike au i kona aina e 7 apuna Aina

1 Ap. Kulu ili o Kailua Honoua Aupuni

" 2 " " " " "

" 3 " " " " "

" 4 " " Kamakaili Koho " "

" 5 " " " " "

" 6 " " " " "

" 7 " " " " "

Na Apuna mau e 3 he aina hoilima mai  
 na Mahua mai i na la o Kamahameha, Na  
 Apuna 4, 5, 6, 7 me Mahua mai i ka M.H. 1842  
 Aole he mea heahea mai ia ia,

1 Naauka Mahalo, Mahanaa Kahawai o Kai  
 lua, Mahai Mahalo, Honoua Mahai

2 Naauka Mahalo, Mahanaa Kahawai o Kailua

Handwritten text, likely bleed-through from the reverse side of the page. The text is mirrored and difficult to decipher.

202

Handwritten text, likely bleed-through from the reverse side of the page. The text is mirrored and difficult to decipher.

201

Handwritten text, likely bleed-through from the reverse side of the page. The text is mirrored and difficult to decipher.



- 325
- Makai Mamii, Homianda Makua,  
 3 Ma ma was a puni he Konohiki  
 4 Mauka Mahole, Makawao Mamii Iho,  
 Makai & Homianda Konohiki,  
 5 Mauka Makakahi, Makawao Kalio,  
 Makai Makua, Homianda Kalawakine,  
 6 Mauka Konohiki, Makawao Kalio  
 Makai Makakahi, Homianda Mahimu  
 7 Mauka me Makawao Konohiki,  
 Makai Mamii, Homianda Konohiki

9019

Pulehua

July 20

Kawelo Hooihikiia

Ua ike au i kona aina e 3 apama  
 He manapama kula lakou ikeolu ma  
 ka ili o Kalini, Ahupuaa o Pulehua, Na  
 Aia i hawaii mai i ka M.H. 1832, aole ma  
 kahea mai ia ia.

- 1 Mauka Makawao Konohiki, Makai  
 Makai Hoapua, Homianda Konohiki  
 2 Mauka Mahakua, Makawao Makai  
 Homianda Konohiki,  
 3 Mauka Aina Ahupuaa, Makawao a Ma-  
 kai Konohiki, Homianda Hoapua,

5299

Kalio

July 20

Kawelo Hooihikiia

Ua ike au i kona Aina he 14 Apama aia  
 Ap 1 Kula ili Makawao Aha Ahupuaa

- " 2 " " " " "  
 " 3 " " Kualau " 2 "  
 " 4 " " Kauhaua Homianda "  
 " 5 " " " " "  
 " 6 " " " " "

17  
The first of these is the  
the second is the  
the third is the  
the fourth is the  
the fifth is the  
the sixth is the  
the seventh is the  
the eighth is the  
the ninth is the  
the tenth is the

18  
The first of these is the  
the second is the  
the third is the  
the fourth is the  
the fifth is the  
the sixth is the  
the seventh is the  
the eighth is the  
the ninth is the  
the tenth is the

19  
The first of these is the  
the second is the  
the third is the  
the fourth is the  
the fifth is the  
the sixth is the  
the seventh is the  
the eighth is the  
the ninth is the  
the tenth is the

2  
3  
4  
5  
6  
7  
8  
9  
10

11

12  
13  
14  
15

16

- Apr 7. Kula ili o Purohiohulu Komanau Ahup.
- " 8. " " Komanau " "
- " 9. " " Kapakahawai " "
- " 10. " " Kailua " "
- " 11. " " Kamakaili Koho " "
- " 12. " " " " "
- " 13. " " " " "
- " 14. " " " " "
- Mai ka Apana 1-10 Me aina hooulima  
mai a Kamemeha mai, Apr 11-14, Ma  
Kamamare i waawi mai i na la o Ka-  
mehameha II. Aole mea he aha mai ia ia,
- 1 Manka & Makawao Konohiki, Makai o  
Nahumilau, Komanau Konohiki,
- 2 Ua puni i ke Konohiki
- 3 " " " "
- 4 Manka Kouava, Makawao, Makai  
o Komanau Konohiki
- 5 Ua puni ia Kanawa na wao apan.
- 6 Manka Makawao Makai Konohiki Komanau  
o Puka Konohiki
- 7 Manka Konohiki, Makawao Muiho, Ma-  
kai o Komanau Konohiki,
- 8 Manka Koolau, Makawao Ala iho  
Makai Koolau, Komanau Kahawai o Komanau
- 9 Manka Konohiki, Makawao, Makai o  
Komanau Kahawai o Komanau,
- 10 Manka Kaimi, Makawao Makai me  
Komanau Konohiki,
- 11 Manka & Makawao Konohiki, Makai  
Kaimi, Komanau Papawaa
- 12 Ua puni keia i ke Konohiki, like me-2,3,
- 13 Manka & Makawao Kawanai, Makai Kaimi  
Komanau Kaimi, Makahahi,

177  
178  
179  
180  
181  
182  
183  
184  
185  
186  
187  
188  
189  
190  
191  
192  
193  
194  
195  
196  
197  
198  
199  
200  
201  
202  
203  
204  
205  
206  
207  
208  
209  
210  
211  
212  
213  
214  
215  
216  
217  
218  
219  
220  
221  
222  
223  
224  
225  
226  
227  
228  
229  
230  
231  
232  
233  
234  
235  
236  
237  
238  
239  
240  
241  
242  
243  
244  
245  
246  
247  
248  
249  
250  
251  
252  
253  
254  
255  
256  
257  
258  
259  
260  
261  
262  
263  
264  
265  
266  
267  
268  
269  
270  
271  
272  
273  
274  
275  
276  
277  
278  
279  
280  
281  
282  
283  
284  
285  
286  
287  
288  
289  
290  
291  
292  
293  
294  
295  
296  
297  
298  
299  
300  
301  
302  
303  
304  
305  
306  
307  
308  
309  
310  
311  
312  
313  
314  
315  
316  
317  
318  
319  
320  
321  
322  
323  
324  
325  
326  
327  
328  
329  
330  
331  
332  
333  
334  
335  
336  
337  
338  
339  
340  
341  
342  
343  
344  
345  
346  
347  
348  
349  
350  
351  
352  
353  
354  
355  
356  
357  
358  
359  
360  
361  
362  
363  
364  
365  
366  
367  
368  
369  
370  
371  
372  
373  
374  
375  
376  
377  
378  
379  
380  
381  
382  
383  
384  
385  
386  
387  
388  
389  
390  
391  
392  
393  
394  
395  
396  
397  
398  
399  
400  
401  
402  
403  
404  
405  
406  
407  
408  
409  
410  
411  
412  
413  
414  
415  
416  
417  
418  
419  
420  
421  
422  
423  
424  
425  
426  
427  
428  
429  
430  
431  
432  
433  
434  
435  
436  
437  
438  
439  
440  
441  
442  
443  
444  
445  
446  
447  
448  
449  
450  
451  
452  
453  
454  
455  
456  
457  
458  
459  
460  
461  
462  
463  
464  
465  
466  
467  
468  
469  
470  
471  
472  
473  
474  
475  
476  
477  
478  
479  
480  
481  
482  
483  
484  
485  
486  
487  
488  
489  
490  
491  
492  
493  
494  
495  
496  
497  
498  
499  
500  
501  
502  
503  
504  
505  
506  
507  
508  
509  
510  
511  
512  
513  
514  
515  
516  
517  
518  
519  
520  
521  
522  
523  
524  
525  
526  
527  
528  
529  
530  
531  
532  
533  
534  
535  
536  
537  
538  
539  
540  
541  
542  
543  
544  
545  
546  
547  
548  
549  
550  
551  
552  
553  
554  
555  
556  
557  
558  
559  
560  
561  
562  
563  
564  
565  
566  
567  
568  
569  
570  
571  
572  
573  
574  
575  
576  
577  
578  
579  
580  
581  
582  
583  
584  
585  
586  
587  
588  
589  
590  
591  
592  
593  
594  
595  
596  
597  
598  
599  
600  
601  
602  
603  
604  
605  
606  
607  
608  
609  
610  
611  
612  
613  
614  
615  
616  
617  
618  
619  
620  
621  
622  
623  
624  
625  
626  
627  
628  
629  
630  
631  
632  
633  
634  
635  
636  
637  
638  
639  
640  
641  
642  
643  
644  
645  
646  
647  
648  
649  
650  
651  
652  
653  
654  
655  
656  
657  
658  
659  
660  
661  
662  
663  
664  
665  
666  
667  
668  
669  
670  
671  
672  
673  
674  
675  
676  
677  
678  
679  
680  
681  
682  
683  
684  
685  
686  
687  
688  
689  
690  
691  
692  
693  
694  
695  
696  
697  
698  
699  
700  
701  
702  
703  
704  
705  
706  
707  
708  
709  
710  
711  
712  
713  
714  
715  
716  
717  
718  
719  
720  
721  
722  
723  
724  
725  
726  
727  
728  
729  
730  
731  
732  
733  
734  
735  
736  
737  
738  
739  
740  
741  
742  
743  
744  
745  
746  
747  
748  
749  
750  
751  
752  
753  
754  
755  
756  
757  
758  
759  
760  
761  
762  
763  
764  
765  
766  
767  
768  
769  
770  
771  
772  
773  
774  
775  
776  
777  
778  
779  
780  
781  
782  
783  
784  
785  
786  
787  
788  
789  
790  
791  
792  
793  
794  
795  
796  
797  
798  
799  
800  
801  
802  
803  
804  
805  
806  
807  
808  
809  
810  
811  
812  
813  
814  
815  
816  
817  
818  
819  
820  
821  
822  
823  
824  
825  
826  
827  
828  
829  
830  
831  
832  
833  
834  
835  
836  
837  
838  
839  
840  
841  
842  
843  
844  
845  
846  
847  
848  
849  
850  
851  
852  
853  
854  
855  
856  
857  
858  
859  
860  
861  
862  
863  
864  
865  
866  
867  
868  
869  
870  
871  
872  
873  
874  
875  
876  
877  
878  
879  
880  
881  
882  
883  
884  
885  
886  
887  
888  
889  
890  
891  
892  
893  
894  
895  
896  
897  
898  
899  
900  
901  
902  
903  
904  
905  
906  
907  
908  
909  
910  
911  
912  
913  
914  
915  
916  
917  
918  
919  
920  
921  
922  
923  
924  
925  
926  
927  
928  
929  
930  
931  
932  
933  
934  
935  
936  
937  
938  
939  
940  
941  
942  
943  
944  
945  
946  
947  
948  
949  
950  
951  
952  
953  
954  
955  
956  
957  
958  
959  
960  
961  
962  
963  
964  
965  
966  
967  
968  
969  
970  
971  
972  
973  
974  
975  
976  
977  
978  
979  
980  
981  
982  
983  
984  
985  
986  
987  
988  
989  
990  
991  
992  
993  
994  
995  
996  
997  
998  
999  
1000

Maauka Aina Aupuni, Makawao Konohiki  
Makai Kaaukai, Honouliuli Kaviiri

5488

Pii

July 20

Kauela Hooihikiia

Ua ike au i kona aina e apana Aina,  
Apt. Kula ili o Pawihi Kealahou Ahup.

- " 2 " " Aihua " " "
- " 3 " " Pawihi " " "
- " 4 " " Pawihi " " "

He aina hooili mai na Makua mai  
i ka wa o Kamehameha, Aole me Keahe  
1 Ma na aaoa ekolu Konohiki, Honouliuli Naha

2 Maauka Kapaui, Makawao Konohiki,  
Makai Niihaua, Honouliuli Naha,

3 Maauka Kapaui, Makawao Kapaui, Kamaha  
Makai Kapaui, Honouliuli Kahi,

4 Maauka Aina Aupuni, Makai o Makawao o  
Kamaha, Honouliuli Lapalapahu.

5302

Kapaui

July 20

Kaviiri Hooihikiia

Ua ike au i kona aina e apana Aina, Kula  
ma Honouliuli ili o, Honouliuli Ahup. Heia man  
Apana Kula elua, He aina hooilina mai na  
Aupuni mai i ka wa o Kamehameha  
Aole he mea Keahe mai ia ia.

1 Maauka Orou, Makawao a Makai hoi  
me Konohiki, Honouliuli Lapahu.

2 Maauka me Makawao Konohiki, Makai  
Orou, Honouliuli Kahi.



6001 Ahi

July 30

Kawato Ahoohikiia

Ua ike au i kona aina & apana aina  
1. Ahi kula ili o Kawato Ahi Ahupuaa

- " 2. " " Ahupuaa Kealahou "
- " 3. " " Ahupuaa Kealahou "
- " 4. " " Ahupuaa Kealahou "

Oua apana maia elua ma Te. Kaunani i  
ka Mili 1845. Oua apana hope elua, he aina  
kahiho mai na Makua maia, Aole hekeawai.

- 1. Maaka Konoohiki, Makawao Kahawaoi o  
Kealahou, Makai Honuaula Konoohiki.
- 2. Maaka Limaimohe, Makawao Konoohiki,  
Makai Nahulilau, Honuaula Limaimohe
- 3. Ma na aao a Ipaue he Konoohiki.
- 4. Maaka Maia, Makawao Konoohiki  
Makai Maiaole, Honuaula Kealahou

6416 Kuaia

July 30

Kakao Ahoohikiia

Ua ike au i kona aina & apana aina,  
1. Ahi kula ili o Maunaloa Keoia Ahupuaa,

- " 2. Kalo " Kawato Maichuli "
- " 3. " " Kaula " "
- " 4. Kula " Kapoi " "

He aina hoouliho mai na Makua maia  
i ka wa o Kamohamoha, Aole maia hekeawai  
1. Maaka Konoohiki, Makawao a Makai o  
Maiaole, Honuaula Kaula.

- 2. Maaka Nakanaka, Makawao Oua,  
Makai Umanua, Honuaula Kalo.
- 3. Maaka Nakanaka, Makawao Kalo, Makai  
o Honuaula Umanua
- 4. Maaka Konoohiki, Makawao Oia, Makai Honuaula Kalo





5294

Kori

July 30

Korais Hooihikiia

Ua ike au i kona aina e apama aina  
Apo. Kuba ili o Kailua Komanulu Ahupuaa

- " 2. " " " " "
- " 3. Kalo " " " "
- " 4. " " " " "

He aina hooihikiia mai na Makuu Ahupuaa  
mai i ka wa o Kamahameha, aole ma ka  
Mauka Koroiki; Maikawa o Kahawai Kahama

Makai Makahiki; Komanulu Kahawai o Kalo  
Mauka Kaka, Maikawa o Makai Koroiki

Komanulu Kameha

Mauka Kawai, Maikawa Kariwi, Makai  
Koroiki; Komanulu Kameha

Mauka Kariwi, Maikawa Koroiki; Makai  
Makahiki; Komanulu Koroiki;

9670

Kalo

July 30

Kapanila Hooihikiia

Ua ike au i kona aina e apama aina  
Apo. Kuba ili o Kamania Puhuhiki Ahupuaa

- " 3. " " Kalo " " "

He aina hooihikiia mai na Ahupuaa mai i  
ka wa o Kamahameha, aole ma ka  
Mauka o Maikawa Koroiki; Makai Ka-

Kahama; Komanulu Koroiki

Mauka Aina Ahupuaa; Maikawa Napoko,  
Makai; Komanulu Ahupuaa.

9672

Napoko

July 30

Kapanila Hooihikiia

Ua ike au i kona aina e apama aina.  
He manapana Kuba ma Kalo ili o Puhuhiki Ahupuaa





The first thing I did was to  
 go to the bank and get  
 some money out of my  
 account. I then went to  
 the store and bought  
 some groceries. I then  
 went to the post office  
 and sent a letter to  
 my mother. I then  
 went to the library and  
 borrowed a book. I  
 then went to the  
 gym and exercised for  
 an hour. I then went  
 to bed and fell asleep.  
 I had a very good  
 day.

The second thing I did was  
 to go to the bank and  
 get some money out of  
 my account. I then went  
 to the store and bought  
 some groceries. I then  
 went to the post office  
 and sent a letter to  
 my mother. I then went  
 to the library and  
 borrowed a book. I  
 then went to the gym  
 and exercised for an  
 hour. I then went to  
 bed and fell asleep. I  
 had a very good day.

The third thing I did was  
 to go to the bank and  
 get some money out of  
 my account. I then went  
 to the store and bought  
 some groceries. I then  
 went to the post office  
 and sent a letter to  
 my mother. I then went  
 to the library and  
 borrowed a book. I  
 then went to the gym  
 and exercised for an  
 hour. I then went to  
 bed and fell asleep. I  
 had a very good day.

2

1

2

100

1

2

4 Maauka Ouan, Maakawa, Nekua, Maakui  
 Ala Aupuni, Honouaula Umanuua,  
 5 Maauka Konohiki, Maakawa Nekua,  
 Makai & Honouaula Umanuua,

9030 Hawaii Aug 7,  
 Mahalo papa Hoshikida  
 Ua ike au i kona aina e i apana aina  
 Ap. 1. Kula ili o Kuaiakua Aupuni Aupuni  
 " 2. " " " " "  
 Na Hukeakoa i huawi mai i ka Moku  
 Aole he mea heakea ia ia  
 1 Maauka & Maakawa Koolau, Makai Aina  
 Aupuni, Honouaula Kikiana  
 2 Maauka Konohiki, Maakawa & Makai Koolau  
 Honouaula Konohiki,

5465 Maakalahi Aug 7,  
 Aki Hoshikida  
 Ua ike au i kona aina e i apana aina,  
 Ap. 1. Kula ili o Kailua Honouaula Aupuni  
 " 2. " " " " "  
 " 3. " " " " "  
 " 4. " " " " "  
 " 5. " " " " "  
 He aina hoolilo mai na Mahua mai i ka  
 ara o Samchanchai, Aole mea heakea,  
 1 Maauka Kii, Maakawa Kauhawai & Honouaula  
 Makai Konohiki, Honouaula Kuai  
 2 Maauka Konohiki, Maakawa Liliipua, Makai  
 Ala Aupuni, Honouaula Umanuua,  
 3 Maauka Kauhawai, Maakawa Pali & Honouaula  
 Makai Konohiki, Honouaula Pali o Koho,  
 4 Maauka me Maakawa Kaila, Makai Pupu

Handwritten text at the top of the page, possibly a header or title, including the name "Mr. Thomas" and other illegible words.

Handwritten text in the middle section of the page, appearing to be a list or series of entries, with some words like "John" and "Mary" visible.

Handwritten text in the bottom section of the page, continuing the list or entries, with names like "John" and "Mary" appearing again.

23

23

*Honouliuli Hawaii*

*Ma Junii Kua Apuna i ke Konoehiki.*

5249

*Puha*

*Aug 7*

*Kawale Kookihiki*

*Ua ike au i koma aina 3 apuna aina.*

*Ap. 1. Kula ili o Kala. Ua Ahupuaa*

*" 2. " " Komanu, Komanu "*

*" 3. " " Punaohulu " "*

*Wai ma i ka wai aku ka apuna ma  
i ka M. A. 1848. Na Apuna i ke na Kawa  
wa i ka wai mai i ka 1848 no. He Matakua  
wai ma, (ole ma kekeu ia ia).*

1 *Mauka Owa, Matakua Konoehiki, Matakai  
o Honouliuli Owa.*

2 *Mauka Maunui loa, Matakua Kala,  
Matakai Konoehiki, Honouliuli Kala.*

3 *Mauka Kawana, Matakua Matakua  
Matakai Kawana, Honouliuli Kala.*

5305

*Kawana*

*Aug 7*

*Kala Kookihiki*

*Ua ike au i koma aina 5 apuna aina.*

*Ap. 1. Kula ili o Kapakahawai Komanu Ahupuaa*

*" 2. " " Kailua " "*

*" 3. " " " " "*

*" 4. " " " " "*

*" 5. " " Kamahala Kaha " "*

*He aina hoouliuli ma ma Matakua ma  
ake i ka ma o Kamehameha, ake kekeu ia.*

1 *Mauka Pali o Kala, Matakua Konoehiki,  
Matakai Kala, Honouliuli Konoehiki.*

2 *Mauka Konoehiki, Matakua Hawaii,  
Matakai Honouliuli Konoehiki.*

Handwritten text at the top of the page, possibly a header or title, written in a cursive script.

1774

Main body of handwritten text in the upper section, consisting of several lines of cursive script.

1775

Main body of handwritten text in the lower section, continuing the cursive script from the upper section.



- 3 Maaka Maloa, Makawao & Makai Kaini
- Honouliuli Honouliuli,
- Maaka Aina Oupuni, Makawao Nales
- Makai Kaini, Honouliuli Makalahi,
- Maaka Konoehiki, Makawao Kalawao
- o Honouliuli, Makai Maloa Honouliuli Awa,

10708

Kupaihu Aug 7  
 Kekahuna Konoehiki

Ua ike au i kona aina 3 upuna aina  
 Ap1. Kula ili o Pawihi Pulehu iki Oupuni  
 " 2 " " Kepalaa " mui "  
 " 3 " " Kaliki " iki "  
 He aina hoolina mai na Makua mai  
 i ka wa o Kamahameha, Aole ma keka  
 ia ia,

- 1 Maaka Louaia, Makawao Konoehiki, Makai  
 Maloa, Honouliuli Konoehiki,
- 2 Maaka Maloa, Makawao Pakea, Makai  
 Maloa, Honouliuli Konoehiki,
- 3 Maaka & Makawao Kamaha, Makai  
 Maaka, Honouliuli Kalawao o Pulehu,

6236

Kuehaa Aug 7  
 Makai Konoehiki

Ua ike au i kona aina 2 upuna kula,  
 Ap1. Kula ili o Kukuikamau Maiehiki Oupuni  
 " 2. " " Kaula " "  
 He aina hoolina mai na Makua mui i ka  
 wa o Kamahameha, Aole ma keka,

- 1 Maaka Pae, Makawao Oupuni, Makai ma  
 Honouliuli Puana
- 2 Maaka Maieha, Makawao Aina Oupuni,  
 Makai Kaini, Honouliuli Konoehiki,

1. ... ..  
 2. ... ..  
 3. ... ..  
 4. ... ..  
 5. ... ..

2  
 2  
 2  
 2  
 2

1. ... ..  
 2. ... ..  
 3. ... ..  
 4. ... ..  
 5. ... ..  
 6. ... ..  
 7. ... ..  
 8. ... ..  
 9. ... ..  
 10. ... ..

10/08  
 1  
 2  
 3  
 4  
 5  
 6  
 7  
 8  
 9  
 10

1. ... ..  
 2. ... ..  
 3. ... ..  
 4. ... ..  
 5. ... ..  
 6. ... ..  
 7. ... ..  
 8. ... ..  
 9. ... ..  
 10. ... ..

1132  
 1  
 2  
 3  
 4  
 5  
 6  
 7  
 8  
 9  
 10

5314

Samuela

Aug 7

Kalio Hosihiia

Ua ike au i hona aina 5 apana aina  
Apo 1. Kuba ili o Samualawa Honanulu Ahup.

" 2. " " Kaitua " "

" 3. " " " " " "

" 4. " " Kamakailio Koho " "

1 He aina hoviina mai na Matua mai  
i ka wa o Kamichamcha, aole mea keakea,  
Maunke me Makawao Ewan, Makai Honanulu  
Lapaaku.

2 Maunke Honohiki, Makawao Kavini &  
Makakahi, Makai Aina Aupuni, Honanulu Kahana

3 Maunke & Makawao Honohiki, Makai Ka-  
makaehahi, Honanulu Heaunui.

4 Maunke Ewan, Makawao Honohiki,  
Makai Kalawahine, Honanulu Les.

6434

Kekua

Aug 7

Kalio Hosihiia

Ua ike au i hona aina 6 apana, Kuba,  
Apo 1. Kuba ili o Pohakualauli Waiohuli Ahupuni

" 2. " " Kaululu " "

" 3. " " Kaulu " "

" 4. " " Kaunono Kekua " "

" 5. " " Kaulu Waiohuli " "

" 6. " " Pohakualauli " "

1 He aina hoviina mai na Matua mai  
i ka wa o Kamichamcha, aole mea keakea,

2 Maunke Malo, Makawao Kuaano  
Makai Ahup, Honanulu Kaunono;

3 Maunke Malo, Makawao & Makai Kaka-  
nuka, Honanulu Ewan,

4 Maunke Kalia, Makawao Kahaunui o Waiohuli

Account

Capit

Rechnung

1791. Die in dem Jahre 1791 an den  
 1. Jan. 1791. 1000 Reichthalen  
 2. Febr. 1791. 1000 Reichthalen  
 3. März 1791. 1000 Reichthalen  
 4. April 1791. 1000 Reichthalen  
 5. Mai 1791. 1000 Reichthalen  
 6. Juni 1791. 1000 Reichthalen  
 7. Juli 1791. 1000 Reichthalen  
 8. Aug. 1791. 1000 Reichthalen  
 9. Sept. 1791. 1000 Reichthalen  
 10. Oct. 1791. 1000 Reichthalen  
 11. Nov. 1791. 1000 Reichthalen  
 12. Dec. 1791. 1000 Reichthalen  
 Zusammen 12000 Reichthalen

Account

Capit

Rechnung

1792. Die in dem Jahre 1792 an den  
 1. Jan. 1792. 1000 Reichthalen  
 2. Febr. 1792. 1000 Reichthalen  
 3. März 1792. 1000 Reichthalen  
 4. April 1792. 1000 Reichthalen  
 5. Mai 1792. 1000 Reichthalen  
 6. Juni 1792. 1000 Reichthalen  
 7. Juli 1792. 1000 Reichthalen  
 8. Aug. 1792. 1000 Reichthalen  
 9. Sept. 1792. 1000 Reichthalen  
 10. Oct. 1792. 1000 Reichthalen  
 11. Nov. 1792. 1000 Reichthalen  
 12. Dec. 1792. 1000 Reichthalen  
 Zusammen 12000 Reichthalen

- 4 Makai Nakanaka, Honouaule Kekaha
- Maunua Maiala, Makawao Konohiki;
- 5 Makai Kachukulani, Honouaule Nahala,
- Maunua Kahi, Makawao Nakanaka;
- 6 Makai Konohiki, Honouaule Kahi,
- Maunua & Makawao Konohiki; Makai
- Kahairapule; Honouaule Nakanaka

5267

Keantiahine

Aug 7

Kapikahu Hoshikua

Ua ike au i kona aina & apana aina  
Apt. Kula ili o Olanho Keohe Uupua

" 2 " " " " " "

" 3 Kahuakale ma Kalyoleps "

Na Apana ma lua Wai i ka  
ia Keantiahine, M. H. 1845, Apana 3, na  
Kewahewa i ka wai i ka Mth 1847  
Aole ku ma keakea ma ia ia,

- 1 Maunua Maiala, Makawao Pelehai,
- Makai Piki, Honouaule Owan,
- 2 Maunua Kama, Makawao Pa, Makai
- na Honouaule Maikawai,
- 3 Maunua Owan, Makawao Konohiki;
- Makai Maia, Honouaule Konohiki;

Kelivakai Hoshikua

Ua ike au i kona aina & apana  
Apt. Kula ili o Olan Maikahu Uup.

" 5 " " Waieli " "

" 6 " " Punaohulu Honouaule "

Na Pupuhi ma na Apana lua ma Maikahu  
li Mth 1840, ka ka wai ana ma; Na Kewahewa  
i ka wai ma na Apana ma Honouaule  
Mth 1844, Aole ku ma keakea ia ia;

- 4 Maunua Keikaine, Makawao Kahuakahi;

Handwritten text, likely bleed-through from the reverse side of the page. The text is mirrored and difficult to decipher.

Handwritten text, likely bleed-through from the reverse side of the page. The text is mirrored and difficult to decipher.

Handwritten text, likely bleed-through from the reverse side of the page. The text is mirrored and difficult to decipher.

250

2

2

2

- 5 Makai Hekeua, Honouaule Ewau,  
Maunaka Eka, Makawao Konohiki
- 6 Makai Puua, Honouaule Mabila  
Maunaka Kawana, Makawao Konohiki,  
Makai Aiona, Honouaule Makahiki.

6543 A. Opiopio Aug. 7  
Pake Hoohikiua

- Ua ike au i kona aina 7 apana aina  
 1. Ahi. Suba ili o Koolupo Waiwhuli Ahupuaa  
 " 2 " " Waiwili " "  
 " 3 " " Kukuhihanau " "  
 " 4 " " Kapahu " "  
 " 5 " " Hiipali " "  
 " 6 " " " " "  
 " 7 " " Puaihi " "

Na Pupuhi i haawi mai ia ia Sept 1832  
 Aole mea heaha ia ia,

- 1 Ua puni ma na aao a puni i ha  
aina o ke Konohiki.
- 2 Maunaka Konohiki, Makawao Makawao  
o Waiwhuli, Makai Opuaalau, Honouaule Konohiki
- 3 Maunaka Ewau, Makawao Pae, Makai Puua,  
Honouaule Konohiki.
- 4 Maunaka & Makawao Konohiki, Makai  
Abalo, Honouaule Konohiki.
- 5 Maunaka Ewau, Makawao & Makai  
Konohiki, Honouaule Murrutuu.
- 6 Ua na aao a puni ke Konohiki
- 7 Ua na aao a puni ke Konohiki.

7971 Kahuhihiki Aug. 7  
Pake Hoohikiua

Ua ike au i kona aina 7 apana aina.





Apr. Kula ili o Ahia Maichuli Ahupua

- " 2. " " " " " "
- " 3. " " " Pihupapa " "
- " 4. " " " Waile " "
- " 5. " " " Pukohale " "
- " 6. " " " Laie " "
- " 7. " " " Pukoa Hekoa " "

Na Pupuhi i ka mi mai i ka M.H. 1832  
Aole mea he aha mai ia ia

- 1. Mauka Kukaa, Makawao Oho, Makawao  
Makawao, Honouliuli Puana.
- 2. Mauka & Makawao Honouliuli, Makawao  
& Honouliuli Pal.
- 3. Mauka & Makawao Makawao Honouliuli  
Honouliuli Heliaukai.
- 4. Mauka Puhapuhoe, Makawao & Makawao  
Honouliuli, Honouliuli Honouliuli.
- 5. Mauka & Makawao Honouliuli, Makawao  
Alanui Ahupua, Honouliuli, Makawao, Makawao, Makawao.
- 6. Mauka & Makawao Honouliuli, Makawao  
Makawao, Honouliuli Honouliuli.
- 7. Mauka & Makawao Kapohaku, Makawao  
Kekua, Honouliuli Kapohaku.

5306

Koolau

Aug 7

Ke au o Honouliuli

Ua ike au i kona aina 5 apuna aina.

Apr. Kula ili o Kamehameha Honouliuli Ahupua

- " 2. " " " Kapohaku " "
- " 3. " " " " " "
- " 4. " " " " " "
- " 5. " " " " " "

He aina koolina mai na Makua mai  
i ka wa o Kamehameha, Aole mea he aha.



- 1 Maauka Konoehiki, jela na a puni na  
aras a pua i ke Konoehiki.
- 2 Maauka Kalia, Makawao Konoehiki  
Makai Koi, Honouliuli Konoehiki.
- 3 Ma puni ma na aras a pua i ke Konoehiki  
Maauka Pupuha, Makawao Konoehiki;
- 4 Makai Kamaika, Honouliuli Konoehiki;
- 5 Maauka Konoehiki, Makawao Makahala;  
Makai Kahulikumua, Honouliuli Aina Aupuni

Maia 2971 13

Aug 7  
Alohilohi, Ma oia

na kaha na au i kona aina

Kawale Alohilohi

- Ma ike au i kona aina 4 apana aina
- 1st Kula ili o Honouliuli Maikaha Aupuni
- " 2. " " Kalia " "
- " 3. " " Honouliuli Honouliuli " "
- " 4. Kaha Hale Kapahele " "

O na apana nua eia, ke aina hoiki-  
na mai na Makua o ka waiho mai  
i ka wa o Hamakua. O na apana  
ma Honouliuli na Helehuwa i ka waiho mai  
i ka M. H. 1827, aole ma kaha, Aps. 3 Toalima

- 1 Maauka Kamaika, Kapahele, Kalia, Makawao, Makai  
Koi, Honouliuli Konoehiki;
- 2 Maauka Makahala, Makawao Aina Aupuni  
Makai Koi, Honouliuli Konoehiki;
- 3 Maauka Kalia, Makawao Konoehiki;  
Makai Kahulikumua, Honouliuli Aina Aupuni  
me Kihelani;
- 4 Maauka Kamaika, Makawao Konoehiki,  
Makai Kamaika, Honouliuli Konoehiki;

Handwritten text, likely bleed-through from the reverse side of the page. The text is mirrored and difficult to decipher due to the high contrast and bleed-through.

Handwritten text, likely bleed-through from the reverse side of the page. The text is mirrored and difficult to decipher due to the high contrast and bleed-through.

Ke amāiili 7971 c

Aug 7

Māia Hoohikiia  
Kawelo Hoohikiia

Ua oiais māi i kakaui i kōna palapala

Ua ike au i kōna aina & apāna aina

- 1. Kula ili o Aipunao Kealahou Ahupuaa
- " 2. " " Kālihi Waiakoa "
- " 3. " " Pāwili Kealahou 2 "
- " 4. " " Kālihi Waiakoa "

Ke aina hūvilina māi na mākuā ma  
i. kā wa o Kamehameha, Aole mea keakea

1. Māuka Pii, Mākawao & Mākai Alala  
Aomāua Kealahou & Kealahou.

2. Māuka Mākawao Kālihi, Mākai  
Alala, Aomāua Māia,

3. Māuka Aina Aipunao, Mākawao Pii,  
Mākai Hoohikiia, Aomāua Lapalapahua

4. Māuka & Mākawao Kālihi, Mākai  
Keāliama, Aomāua Māia.

Ili 7971 d

Aug 7

Hoohikiia Keia ma Kula  
Kawelo Hoohikiia

Ua ole māi la na Kealahou i kakaui,

Ua ike au i kōna aina & apāna aina,

- 1. Kula ili o Kāhūwākeo Kāmāole Ahup.
- " 2. " " Mālabo "
- " 3. " " Kāpalakai "

Ke aina kūhiko māi na mākuā o Kame  
wahine māi, Aole mea keakea māi ia ia,

1. Māuka Alala, Mākawao & Mākai  
& Aomāua Hoohikiia.

2. Māuka Chilani, Mākawao Irihia, Mā  
kai Māhō, Aomāua Māniwa.

Handwritten text, likely bleed-through from the reverse side of the page. The text is mirrored and difficult to decipher due to the high contrast and bleed-through effect.

Handwritten text, likely bleed-through from the reverse side of the page. The text is mirrored and difficult to decipher due to the high contrast and bleed-through effect.

Makaha Nekaha, Makawao Konohiki  
Makahi Konohiki, Honouliuli Kuamau

Makaha Aug 9  
1797 8 Honolulu kua meo kua

- Ua oiais na Makaha i kakau  
Kaula Honolulu
- Ua ike au i koma aima i apara aima  
 1 Ap. Kula ili o Kaula Waichuli Ahupuaa  
 2 " 2. Kalo " Puawana " "  
 3 " 3. Kula " Puapuanani " "  
 4 Mai na Kupuua mai, aole meo kua  
 1 Ma na aua apuni ke Konohiki  
 2 Makaha Nakanaka, Makawao Nekua,  
 3 Makahi Nakanaka, Honouliuli Kuamau,  
 4 Makaha Konohiki, Makawao Pu. Makahi  
 Konohiki, Honouliuli Makainapua

Makaha Aug 9  
1797 3 Kaula Honolulu

- Ua oiais na Makahanihau i kakau  
i koma palapala. Ua ike hoi au i koma  
aima Eholu naan Apara aima  
 1 Ap. Kula ili o Momi Waikua Ahupuaa  
 2 " 2. " " " " "  
 3 " 3. " " Kaula " "  
 4 He aima kahiko mai na Makaha mai ike  
 wa o Kamehameha, aole meo kua,  
 1 Makaha Maia, Makawao Kaula, Makahi  
 Kaula, Honouliuli Maia,  
 2 Makaha Aua Apuni, Makawao Maia,  
 3 Makahi Maia, Miiki, Honouliuli Kaula,  
 4 Makaha Kaula, Makawao Kaula,  
 Makahi Kaula, Honouliuli Kaula,

Handwritten text at the top of the page, possibly a header or title, including the name "Handwritten text" and "Handwritten text".

Handwritten text in the middle section, including a date "1771" and several lines of cursive script.

Handwritten text in the bottom section, including a date "1771" and several lines of cursive script.



8038

790

Ahualau 7971 B Kanakala Kookihika Aug 7

Ua oiaiaie ma Kalawala i kakaau i kona palapala Subana. A wa ike au i kona aina 4 mau apana aina.

- Ap. Kula ili i Sukuipitua Kamak (Chap.
- " 2. " " Maharois " "
- " 3. " " Halepili " "
- " 4. " " Lala " "

He aina hoouina mai na Makua mai i ma la o Kamahamsha, aole mea keakea.

Ua pumi ma na aao apau ia Kookihiki

1  
2  
3  
4

- " " " " " " "
- " " " " " " "
- " " " " " " "

6419

Kanakala 7971 C Kaula Kookihika Aug 7

Ua oiaie ma Kalawala i kakaau i kona aina. A wa ike au i kona apana kula ma Kaula Kaula ili no Kamak (Chap.

He aina hoouina mai na Makua mai aole mea keakea ia ia.

Ua na aao a pumi he Kookihiki.

Lapaku 7971 D Auai Kookihika Aug 7

Ua oiaie ma Kalis i kakaau kona palapala. A wa ike au i kona aina 2 apana kula.

- Ap. Kula ili i Malawa Honaua (Chap.
- " 2. " " Kapakahawai " "

He aina hoouina mai na Makua mai aole mea keakea mai ia ia.

Maaka Kalis, Mahawao Kookihiki.

The first of these is the  
 fact that the population  
 of the country has  
 increased rapidly since  
 the beginning of the  
 century. This is due  
 to a number of causes,  
 the most important of  
 which are the discovery  
 of gold and silver  
 mines, the opening of  
 new trade routes, and  
 the general improvement  
 in the means of  
 transport. The result  
 has been a great  
 increase in the number  
 of people who are  
 able to live in the  
 interior of the country,  
 and a corresponding  
 increase in the number  
 of people who are  
 able to live in the  
 cities. This has led to  
 a great increase in the  
 number of people who  
 are able to live in the  
 interior of the country,  
 and a corresponding  
 increase in the number  
 of people who are  
 able to live in the  
 cities.

The second of these is the  
 fact that the population  
 of the country has  
 increased rapidly since  
 the beginning of the  
 century. This is due  
 to a number of causes,  
 the most important of  
 which are the discovery  
 of gold and silver  
 mines, the opening of  
 new trade routes, and  
 the general improvement  
 in the means of  
 transport. The result  
 has been a great  
 increase in the number  
 of people who are  
 able to live in the  
 interior of the country,  
 and a corresponding  
 increase in the number  
 of people who are  
 able to live in the  
 cities. This has led to  
 a great increase in the  
 number of people who  
 are able to live in the  
 interior of the country,  
 and a corresponding  
 increase in the number  
 of people who are  
 able to live in the  
 cities.

The third of these is the  
 fact that the population  
 of the country has  
 increased rapidly since  
 the beginning of the  
 century. This is due  
 to a number of causes,  
 the most important of  
 which are the discovery  
 of gold and silver  
 mines, the opening of  
 new trade routes, and  
 the general improvement  
 in the means of  
 transport. The result  
 has been a great  
 increase in the number  
 of people who are  
 able to live in the  
 interior of the country,  
 and a corresponding  
 increase in the number  
 of people who are  
 able to live in the  
 cities. This has led to  
 a great increase in the  
 number of people who  
 are able to live in the  
 interior of the country,  
 and a corresponding  
 increase in the number  
 of people who are  
 able to live in the  
 cities.

1876

Makani & Homaula Nonohiki,  
Maunalo Peko, Makawao & Makai & Homaula  
Nonohiki

Keleia 1841 Aug 7  
Kawelo Nonohiki

Ua oiaia na Keleia i kahan i koma pale  
pale, A ua ike au i koma aina 3 apama aina,  
Aps. Kula ili o Kapakahawai Homaula Ahupua

- " 2. " " " " "
- " 3. Kalo " Kailua " "

He aina hooilina mai kana wahine  
mai, Aole mea keakea ia ia,

- 1 Makawao & Makawao Olo Nonohiki,  
Makai Koolau, Homaula Kahanai Homaula
- 2 Makawao Koolau, Makawao & Makai  
Nonohiki, Homaula Peko,
- 3 Makawao Nonohiki, Makawao Kahanai  
o Homaula, Makai & Homaula Kairi,

6730 Makikawai Aug 7  
Kapohaku Nonohiki

Ua ike au i koma aina 3 apama aina,  
Aps. Kula ili o Kamakoa Kekea Ahupua

- " 2. Kalo " Maunakalani " "
- " 3. " " " " "

Kau mo i waani ia ia i ka Mch. 1833,  
Aole mea keakea mai ia ia,

- 1 Makawao, Makawao Makai Nonohiki, Homaula  
Kailua,
- 2 Makawao Kamai, Makawao Kalama,  
Makai Makahakalani, Homaula Orawa,
- 3 Makawao Kamai, Makawao Kauhiahina  
Makai Nonohiki, Homaula Unama,

Handwritten text at the top of the page, possibly a header or title, including the name "Wm. W. ...".

Main body of handwritten text in the middle section, consisting of several lines of cursive script.

Main body of handwritten text in the bottom section, continuing the cursive script from the middle section.

2

1

2

3

28

2

Naholei

6720 B

Aug 7

Hooihikiia keia mea  
Sukana o ole mai, Na ka i i ka hana keia  
p al apala Sukana

Kapuku Hooihikiia

- Ua ike au i hona aino 6 mau apana
- 1. Sula ili o Fuaba hekehe Aupuan
- 2. " " " Kahuahana " "
- 3. Kale " " Waiukuu " "
- 4. Sula " " Kahuahana Waiukuu "
- 5. " " " Kahuahana " "
- 6. Kahua " " Kahuahana " "

Na Apana mau ekele, na Kapuhaku i  
haawi ia ia i ka M<sup>o</sup> 1823. Na Apana 5,  
Na ka Makua o kana wahine i haawi  
ia ia i ka M<sup>o</sup> 1832, Apana 6, na  
Kawela i haawi ia ia M<sup>o</sup> 1847, aole  
mea keakea ia ia.

- 1. Maaka George Shaw, Makawao Opunoo
- 2. Maakai Naale-Honoua Kahuahana
- 3. Maaka Paka, Makawao & Maakai Kahuahana, Honoua Aina Aupuni
- 3. Maaka & Makawao Kahuahana, Maakai Palakai, Honoua Maikai
- 4. Maaka Kahuahana, Makawao Maakai & Honoua Kahuahana
- 5. Maaka Milla, Makawao Opunoo, Maakai Kapuhaku, Honoua Opunoo
- 6. Maaka Maikai, Makawao Kahuahana, Maakai Kahuahana, Honoua Kahuahana

Sekahuna

6721 C

Aug 7

Ii Hooihikiia

Ua ike au ua ka hana o Kalaniana, A ua ike au

The first of these is the fact that the  
 government has been unable to raise  
 the necessary funds to meet its  
 obligations. This is due to a  
 variety of causes, including the  
 high cost of borrowing and the  
 low level of tax revenues. The  
 government has also been unable to  
 reduce its expenditures, which has  
 led to a large and growing deficit.  
 The second major problem is the  
 high level of inflation. This has  
 been caused by a variety of factors,  
 including the increase in the money  
 supply and the rise in costs. The  
 government has tried to control  
 inflation by raising interest rates,  
 but this has had the effect of  
 slowing down economic growth and  
 increasing unemployment. The  
 third major problem is the  
 high level of unemployment. This  
 has been caused by a variety of  
 factors, including the slow growth  
 of the economy and the high level  
 of government spending. The  
 government has tried to reduce  
 unemployment by increasing  
 government spending, but this has  
 had the effect of increasing the  
 deficit and inflation. The fourth  
 major problem is the high level of  
 government debt. This has been  
 caused by a variety of factors,  
 including the high level of  
 government spending and the low  
 level of tax revenues. The  
 government has tried to reduce  
 its debt by raising interest rates,  
 but this has had the effect of  
 slowing down economic growth and  
 increasing unemployment. The fifth  
 major problem is the high level of  
 government spending. This has been  
 caused by a variety of factors,  
 including the high level of  
 government debt and the low level  
 of tax revenues. The government  
 has tried to reduce its spending  
 by raising interest rates, but this  
 has had the effect of slowing down  
 economic growth and increasing  
 unemployment.

1  
 2  
 3  
 4  
 5  
 6  
 7  
 8  
 9  
 10

The government has tried to  
 reduce its debt by raising interest  
 rates, but this has had the effect  
 of slowing down economic growth  
 and increasing unemployment. The  
 government has also tried to  
 reduce its spending by raising  
 interest rates, but this has had  
 the effect of slowing down  
 economic growth and increasing  
 unemployment.

i kowa aina apana hida ili o hoka ma  
Kamaok Ahupuaa, He aina hoolina  
mai na Maheua mai i na la o ke Lii  
Kamchamcha, Aole mea keakea.

Ua fumi ma na arao apana in Konoohiki

6721 d

Maheua

Aug 7

Ili Konoohiki

Ua ike au he oiiao na Kalamaina i  
Kakau Kona Kuleana, A ua ike au  
Eua mau apana hula

Ap. hula ili o Palakai Kamaok Ahup

" 2. " " Kahaupapa " "

Na Maheua i hawawi mai ia ia M.H. 1829

Aole mea keakea ia ia.

Maheua Konoohiki, Mahawao Owau,  
Makai Konoohiki, Honouaule Ala Aupuni

Maheua Konoohiki, Mahawao Owau,  
Makai Konoohiki, Honouaule Ala Aupuni.

6721 e

Papa — true NE in Index to 662

Aug 7 8

Kalamaina Konoohiki

Ua oiiao wa kakau o Kalamaina, A ua ike  
au i koma aina 4 mau apana aina

Ap. hula ili o Aikawa Kamaok Ahupuaa

" 2. " " Kamaki " "

" 3. " " Karon " "

" 4. " " Kaula " "

Na Kaniwa i hawawi mai ia ia ikeia  
mau apana 4. M.H. 1829, Aole mea keakea.

Maheua Konoohiki, Mahawao & Makai  
Maheua, Honouaule Kaha.

Maheua Konoohiki, Mahawao & Makai  
Honouaule, Aole maopopo na palama o ma apana  
ikeia eua

25

Handwritten text, likely bleed-through from the reverse side of the page.

25

Handwritten text, likely bleed-through from the reverse side of the page.

25

Handwritten text, likely bleed-through from the reverse side of the page.



108902

Naike

Aug 78

Aobani Aobaniki

Ua ike au i koma aina & apama  
1. Kula ma ke Ahupuaa o Hamakua

2. " " " " " "

3. " " " " " "

Maui ma Ahupuaa mai, aole ma keakea,  
Maunaloa & Makawao Honolulu, Makai Oahu  
Honolulu Honolulu;

Maunaloa Honolulu, Makawao Kumuhoanua,  
Makai Maui, Honouliuli Honolulu

10891

Aobani

Aug 78

Kamaukole Aobaniki

Ua ike au i koma aina & apama aina ma

1. Kula, Maoli, ili Fakahaua Hamakua Ahupuaa

2. " " " " " "

3. " " " " " "

He wahi wahi wale ahu no mahuu o ke  
kau ana o na Hanawai o ke Ihoi, i ke  
M.A. 1888, Oua kulanu ia, aole ma keakea,

Maunaloa Naie, Makawao & Makai  
Honolulu Honolulu;

2. Ua ma aua a pau ke Honolulu, a pua;

3. Maunaloa Honolulu, Makawao Kulanu  
Makai Maui, Honouliuli Honolulu;

10881

Kalanu

Aug 78

Kamaukole Aobaniki

Ua ike au i koma aina & mau apama, Kula  
ma Kauhakole ili no Hamakua Ahupuaa,

Maui ma Makawao mai i ke wa o Kamehameha  
aole ma keakea ia ia,

Maunaloa & Makawao Kulanu, Makai  
Pauhanu, Honouliuli Pua.



1891  
3  
Ua wa aua a fani ke Honolulu,  
Maaka Honolulu, Makana, Honolulu  
Makai Kai, Honouliuli o Lani.

Keahi Honolulu

Ua ike au i kona aina i mau apana  
Ape, Kula, ile o Kaula Kapaheka Kamohala

" " " " " " " "

" 6. Kalo " Kaula " " " "

He aina Kahiko mai wa Makua mai.

4  
Maaka Pipio Maba, Makana Kapaheka  
Kala, Makai Honolulu, Hono Oahu, Ma  
Honouliuli Honolulu.

5  
Ua na uua apana ke Honolulu

6  
" " " " " "

Keolu

8881 P

Aug 8

Honolulu keia me Kaula

o ole mai la, Ua oiaia na Kalaniana i ka  
hin palapala Kaula Aina

Hapuni Honolulu

Ua ike au i kona aina i mau apana,  
Ape, Kula ile o Kapaheka, Kamohala Oahu.

" 2. Kalo " " " "

" 3. " " " " "

" 4. Kula " " " "

" 5. Kapaheka " " " "

He wahi maha wahi aku no na Apana ma  
Kamohala Mt. 1836, Ma Kapaheka i haawi  
mai na Apana ma Kapaheka i ka Mt 1832  
Aole na Kapaheka mai ia ia.

Maaka Kapaheka, Makana Kamalana,  
Makai o Honouliuli Kapaheka o Kamohala  
Maaka o Makana Honolulu, Makai  
Maaka, Ma Honouliuli Honolulu.

Handwritten text, likely bleed-through from the reverse side of the page. The text is mirrored and difficult to decipher due to the high contrast and bleed-through.

Handwritten text, likely bleed-through from the reverse side of the page. The text is mirrored and difficult to decipher due to the high contrast and bleed-through.

- 3 Ma na aros a pumi ke Korohiki
- 4 Mauka Mahuina, Ma aros i hoc Korohiki
- 5 Ma na aros a pumi ke Korohiki

Staple Aug. 1<sup>st</sup> 1849

5362

Pake

Ke apua Korohiki

- Ua ike au i koma <sup>aine</sup> ma ke Ahupuaa o Maiohiki, E hiku mau apua Aine:
- 1. Maala Wala kahiki ili o Purokahahe,
- " 2. " " " " Pueliki
- " 3. " " " " "
- " 4. " Maie " Mailepo
- " 5. " Wala Maie " Paapaanaiwi
- " 6. Moku Mamu " Kukuhiomanu
- " 7. Pakehe " Laie.

No Kukulaiiau mai heia mau apua i pau, oia ke Korohiki ma o Maiohiki i na la o Kamahameha, a wa mau koma noko ana maluku, a hiki i heia manawa ake ma heahe mai in ia.

- 1 Mauka ko Mahai, Mahawae Alanui,
- Maikai Keakini, Nonaule Keanehameha,
- 2 Mauka Alanui, Mahawae Punawai o Waialoa, Maikai Korohiki, Nonaule Kahawai o Kahakahuwai
- 3 Mauka Korohiki, Mahawae Lihelike,
- Maikai Hoopiopio, Nonaule Kahawai Kahakahuwai
- 4 Mauka Mahawae Maikai Korohiki
- Nonaule Alanui,
- 5 Ma na aros a pumi ke Korohiki.
- 6 Mauka Lihelike, Mahawae o Maikai ke Korohiki, Nonaule Hoopiopio

Handwritten text at the top of the page, possibly a header or title, including the word "of" on the left.

of the

Main body of handwritten text, appearing as a list or series of entries, possibly names or dates, written in a cursive script.

2003

A P P

7 No auho o Matakaua Koroitiki, Matakai Hau-  
kai, Homanaua Koroitiki

5407

Mahiai Aug 1  
Kaupihimana Aotuhikia

Ua ike au i na aina o Mahiai Eha  
manu Apama aino ora makeia man aino

1. Uaalo Liti ma ke Ahupuaa o Homanaua  
" 2. " " Kupalala ili o "

" 3. " " " " " "

" 4. Pahak ma Lala ili o Maichuli Ahup.  
No Nawelu mai na Apama mua Eholu

i ka Mth 1865 ka haawi ana mai ia ia,  
Kou aku no ka Apama Pahak ma Lala

i ka Mth 1862 kuu haawi ana ia ia, Aok  
mea keakea, wa meho mau a liti i keia wa

1. Matakaua Matakaua, Matakai Koroitiki, Matakai  
Homanaua Ahupuni,

2. Matakai Pipuka, Matakaua Matakakahi,  
Matakai Koroitiki, Homanaua Kaaitirua,

3. Matakai Matakakahi, Matakaua Koroitiki,  
Matakai Koroitiki, Homanaua Mawa wahine,

4. Matakai Kahulukaai, Matakaua Koroitiki,  
Matakai Ahupuni, Homanaua Koroitiki,

Con. Page 108

6788

Luheluhu Aug 1  
Pake Aotuhikia

Ua ike au i koma manu Apama aino Eholu  
1. Uaalo Maki ili o Lala Maichuli Ahup.

" 2. " " Liti " Pua " "

" 3. Pa Hake ma Kahilimanana " "

Ka Apama 1, 3, no Pipuka mai i na la o  
Kamamohoa II, Apama 2 no Mawa mai, i ka  
Mth 1832, Aok mea keakea ia ia.

Handwritten text at the top of the page, possibly a header or title, written in a cursive script.

Handwritten text in the first section, separated by a horizontal line. The text is dense and cursive.

Handwritten text in the second section, separated by a horizontal line. The text continues in the same cursive style.

Handwritten text in the third section, separated by a horizontal line. The text is written in a consistent cursive hand.

Handwritten text in the fourth section, separated by a horizontal line. The text is dense and cursive.

Handwritten text in the fifth section, separated by a horizontal line. The text continues in the same cursive style.

Handwritten text in the sixth section, separated by a horizontal line. The text is dense and cursive.

Handwritten text in the seventh section, separated by a horizontal line. The text continues in the same cursive style.

Handwritten text in the eighth section, separated by a horizontal line. The text is dense and cursive.

Handwritten text at the bottom of the page, possibly a footer or concluding remarks, written in a cursive script.

Vertical handwritten notes or numbers on the right margin, possibly serving as a table of contents or index.

Vertical handwritten notes or numbers on the right margin, continuing the list or index.

Vertical handwritten notes or numbers on the right margin, continuing the list or index.

Vertical handwritten notes or numbers on the right margin, continuing the list or index.



- 1 Maunā & Makawao Kōnōhiki, Makai  
Kauaiā, Honouliuli Kōnōhiki;
- 2 Maunā Paē, Makawao Kāai, Makai  
Kōpikō, Honouliuli Ōwā.
- 3 Maunā & Makawao & Makai Kōnōhiki  
Honouliuli Kōpikō

D  
6550

Ali: Wahine A. Kalama Aug 1  
A. Nuihāni Kōhiki  
Ua ike au i kōna āpana āina hōhōhi  
āina mā ka ili o Kapakahāwai mā ka  
Ōhōpua mā Honouliuli, Ke māla Ōhō  
hōhōhi, No Hēwāhewa māi kōna i ka  
Mā. 1841, Aō mā ka āka ia ia,  
Maunā & Makawao Nuihāni, Makai  
& Honouliuli Hēwāhewa & Kāhāwai o Kapakahāwai

5330

Pala Aug 1  
Pūpūka Kōhiki  
Ua ike au i kōna mān āpana āina Ekō  
Ap 1, Māla hōhōhi ili o Nuihāni Honouliuli Ōwā,  
" 2, " " " Lāie Maichūli "  
" 3, " Pa Aōk " " " "  
Āpana 1, 2, 3 no Hēwāhewa māi, Mā. 1839, No  
Paē māi ka āpana o Mā. 1846, aō hōhōhi  
Maunā Pūpūka, Makawao Pūpūka,  
Makai Nuihāni, Honouliuli Kāhāwai,  
2 Maunā Mīlā, Makawao Kapua, Makai  
Paē, Mā Honouliuli Mīlā,  
3 Maunā Kapua, Makawao Kōnōhiki,  
Makai Hēwāhewa, Honouliuli Kāi,

5228

Pūpūka Aug 1  
Lōwā Kōhiki

Handwritten text, likely bleed-through from the reverse side of the page. The text is mirrored and difficult to decipher but appears to contain names and possibly dates.

Handwritten text, likely bleed-through from the reverse side of the page. The text is mirrored and difficult to decipher but appears to contain names and possibly dates.

Handwritten text, likely bleed-through from the reverse side of the page. The text is mirrored and difficult to decipher but appears to contain names and possibly dates.

Handwritten text, likely bleed-through from the reverse side of the page. The text is mirrored and difficult to decipher but appears to contain names and possibly dates.

1830

1831

1832

Ua ike au i kona mau apama aino Ekele,  
 Ap.1. Uala Lili ili o Kupalaia Honaula Ahup.  
 " 2. " " " " " " " "  
 " 3. Uala Hale " Kaamane Keokea "  
 Na Apama 1, 2, No Hewahewa mai Maikani,  
 Apama 3 no Kapohaku mai ia wa no, Aok  
 me Keokea mai

1 Mauka Konohiki, Makawao Pihou, Makai  
 me Honaula Pala;

2 Mauka Kahomani, Makawao Konohi-  
 ki, Makai Pioma, Honaula Makai;

3 Mauka Umanu, Makawao Konohiki,  
 Makai Kairivali, Honaula Kairivali;

5292

Kahimu

Aug!

Kamahi Aohikiia

Ua ike au i kona mau apama aino Ekele,  
 Ap.1. Hale ili o Koua Kokea Ahupuaa

" 2 " " " " " "

" 3. Uala Lili " " " " "

No Kairahua mai kona mau apama  
 a pau i na la o Kamehameha, Aok me  
 Keokea mai ia ia,

1 Mauka Konohiki, Makawao Kuaio  
 Makai Honaula Konohiki;

2 Mauka Konohiki, Makawao Kuaio  
 Makai Honaula Konohiki;

3 Mauka & Makawao Kairi, Makai  
 Konohiki, Honaula Ahupuaa;

5291

Kuakabula

Aug!

Kamahi Aohikiia

Ua ike au i kona mau apama aino Ekele,  
 Ap.1. Hale ili o Pehoki, Kokea Ahupuaa,



Aps Hala ili o Pukuhale Waichuli Ahup,  
 No Kaiakua mai ka Apana; ina la o  
 Kamehameha II, No Maa mai ka  
 Apana 2 Mth 1845, aoh meā heahea ia ia,  
 1 Maunā Konoehiki, Makawao Kalo,  
 Makai & Honouliuli Konoehiki  
 2 Maunā Kuan, Makawao Kuan, Makai  
 Nohai, Honouliuli Nawili.

6479

Kalama Aug 1  
Kapohaku Konoehiki  
 Ua ike au i kona mau Apana aina Eha  
 Aps, Hala ili o Maunakihewa Kehe Ahupuna  
 "2, " " Piiro " "  
 "3, Hala maui Alunoh " "  
 "4, " lili Puawewewi Waichuli "  
 Apana 1 no Apiki mai, Apana 2 no Maui o  
 Apana 3 no Kaimialii mai, Apana 4 no Kawa  
 mai, Ua lawa like mai keia mau Apana  
 apana ia ia i ka Mth 1847, mai, aoh he  
 meā heahea mai ia ia,  
 1 Maunā Apiki, Makawao Uonama  
 Makai Apiki, Honouliuli Kapohaku, Maunā  
 2 Maunā Ulani, Makawao Kailini,  
 Makai Kuka, Honouliuli Piki,  
 3 Ua na aros a Junii ke Konoehiki,  
 4 Maunā Uonama, Makawao Kahawai  
 o Waialoa, Makai Ulani, Honouliuli Kapohaku

3764

Hirona Aug 2  
Kamāi Konoehiki  
 Ua ike au i ka apana aina o Hirona, Hala  
 lili ili o Kapaehaia Honouliuli Ahupuna,  
 Mai a Hewahewa mai kona Mth 1849,

1  
2  
3  
4  
5  
6  
7  
8  
9  
10  
11  
12  
13  
14  
15  
16  
17  
18  
19  
20  
21  
22  
23  
24  
25  
26  
27  
28  
29  
30  
31  
32  
33  
34  
35  
36  
37  
38  
39  
40  
41  
42  
43  
44  
45  
46  
47  
48  
49  
50  
51  
52  
53  
54  
55  
56  
57  
58  
59  
60  
61  
62  
63  
64  
65  
66  
67  
68  
69  
70  
71  
72  
73  
74  
75  
76  
77  
78  
79  
80  
81  
82  
83  
84  
85  
86  
87  
88  
89  
90  
91  
92  
93  
94  
95  
96  
97  
98  
99  
100

1  
2  
3  
4  
5  
6  
7  
8  
9  
10  
11  
12  
13  
14  
15  
16  
17  
18  
19  
20  
21  
22  
23  
24  
25  
26  
27  
28  
29  
30  
31  
32  
33  
34  
35  
36  
37  
38  
39  
40  
41  
42  
43  
44  
45  
46  
47  
48  
49  
50  
51  
52  
53  
54  
55  
56  
57  
58  
59  
60  
61  
62  
63  
64  
65  
66  
67  
68  
69  
70  
71  
72  
73  
74  
75  
76  
77  
78  
79  
80  
81  
82  
83  
84  
85  
86  
87  
88  
89  
90  
91  
92  
93  
94  
95  
96  
97  
98  
99  
100

1  
2  
3  
4  
5  
6  
7  
8  
9  
10  
11  
12  
13  
14  
15  
16  
17  
18  
19  
20  
21  
22  
23  
24  
25  
26  
27  
28  
29  
30  
31  
32  
33  
34  
35  
36  
37  
38  
39  
40  
41  
42  
43  
44  
45  
46  
47  
48  
49  
50  
51  
52  
53  
54  
55  
56  
57  
58  
59  
60  
61  
62  
63  
64  
65  
66  
67  
68  
69  
70  
71  
72  
73  
74  
75  
76  
77  
78  
79  
80  
81  
82  
83  
84  
85  
86  
87  
88  
89  
90  
91  
92  
93  
94  
95  
96  
97  
98  
99  
100

87

Aole ke mea keakea ia ia,  
 Maauka Kauhelaani, Makawao Kahawai  
 o Kupalaia, Makai Pupuha & Makakahi,  
 Honuaula Makai. Hewahewa,

Wilani Aohikiia

Ua ike au elua mau apana aina ona  
 Ap. Kalo ili o Paliku Kokea Olupeua

" 2. Uala " Koaupupu " "

No Kapohaku mai kona mau apana aina  
 M.H. B.S.S. Aole ma, keakea ia ia,

1 Maauka Apurui Kalo, Makawao Kauhela,  
 Makai & Honuaula Kapohaku.

2 Maauka Makai, Makawao Kahi, Makai  
 Paakai, Honuaula Hewahewa.

6655 Wilani

Aug 2

Kalo Aohikiia

Ua ike au i kona mau apana aina Eha,  
 Ap. Kalo ili o Kawanao Kokea Olupeua

" 2. Uala " Waiuku " "

" 3. " " Paliku " "

" 4. " " Puawawa Waiuku " "

No Kapohaku mai na apana ma eka  
 lu ma keakea, Iwa la o Kamehameha  
 ka Iwa ana, No Milia mai ka apana  
 i ka M.H. 1832, ka Iwa ana mai, Aole  
 mea keakea mai ia ia.

1 Maauka Kapohaku, Makawao Kaimialii  
 Makai Paakai, Honuaula Kauhelaia

2 Maauka Paakai, Makawao Kaimialii  
 Makai Kalo, Honuaula Kauhelaia

3 Maauka Konoiti, Makawao Kiri, Kaitiki, Honuaula Kiri

4 Maauka Kalamo, Makawao Kahawai Kialoa  
 Makai Kauhela, Honuaula Kalo

Handwritten text, likely bleed-through from the reverse side of the page. The text is mirrored and difficult to decipher due to the high contrast and bleed-through.

Handwritten text, likely bleed-through from the reverse side of the page. The text is mirrored and difficult to decipher due to the high contrast and bleed-through.

1833

2



6412

Kearo

Aug 2

Kapuaa Aotahiia

Ua ike au i kona mau apana aima Eline  
Ap. 1. Hala, Kalo ili o Puwala Waichuli Ahupuaa

" 2. " Lili " Kahilamaamae " "

" 3. " Maoli " Paapaanai " "

" 4. " " " Kokoheua " "

" 5. Pa Hak " Puwala " "

Niu aku mo kona mau apana a pua  
i ka Mā 1845, Aole mea heahea ia ia,

Maaka Puana, Makawao a Makai o  
Honouliuli Konoehiki,

2 Ma na aia a pua i Konoehiki,

3 Maaka Konoehiki, Makawao Ua, Makai  
Konoehiki, Honouliuli Keku,

4 Maaka Konoehiki, Makawao Pa, Makai  
Luhelu, Honouliuli Puana,

5 Maaka a Makawao Konoehiki, Makai  
mo Honouliuli Awa,

6706

Aio

Aug 2

Honouliuli Aotahiia

Ua ike au i kona mau apana aima Eline  
Ap. 1. Hala maoli ili o Paapaanai Waichuli Ahu,

" 2. " " " Kamehameha " "

" 3. " Lili " Chia " "

" 4. Kalo " Kokoheua " "

" 5. Pa Hak " Puwanani " "

No Pupuhi mai heia mau apana aima  
a i kona mau Maaka, Mai na Maaka  
mai a ia ia, Ima la o Kamehameha  
Aole mea heahea mai ia ia,

1 Maaka Kalo, Makawao Konoehiki,  
Makai Keku, Honouliuli Konoehiki

12/1

12/1

1. 12/1  
 2. 12/1  
 3. 12/1  
 4. 12/1  
 5. 12/1  
 6. 12/1  
 7. 12/1  
 8. 12/1  
 9. 12/1  
 10. 12/1  
 11. 12/1  
 12. 12/1  
 13. 12/1  
 14. 12/1  
 15. 12/1  
 16. 12/1  
 17. 12/1  
 18. 12/1  
 19. 12/1  
 20. 12/1  
 21. 12/1  
 22. 12/1  
 23. 12/1  
 24. 12/1  
 25. 12/1  
 26. 12/1  
 27. 12/1  
 28. 12/1  
 29. 12/1  
 30. 12/1  
 31. 12/1  
 32. 12/1  
 33. 12/1  
 34. 12/1  
 35. 12/1  
 36. 12/1  
 37. 12/1  
 38. 12/1  
 39. 12/1  
 40. 12/1  
 41. 12/1  
 42. 12/1  
 43. 12/1  
 44. 12/1  
 45. 12/1  
 46. 12/1  
 47. 12/1  
 48. 12/1  
 49. 12/1  
 50. 12/1  
 51. 12/1  
 52. 12/1  
 53. 12/1  
 54. 12/1  
 55. 12/1  
 56. 12/1  
 57. 12/1  
 58. 12/1  
 59. 12/1  
 60. 12/1  
 61. 12/1  
 62. 12/1  
 63. 12/1  
 64. 12/1  
 65. 12/1  
 66. 12/1  
 67. 12/1  
 68. 12/1  
 69. 12/1  
 70. 12/1  
 71. 12/1  
 72. 12/1  
 73. 12/1  
 74. 12/1  
 75. 12/1  
 76. 12/1  
 77. 12/1  
 78. 12/1  
 79. 12/1  
 80. 12/1  
 81. 12/1  
 82. 12/1  
 83. 12/1  
 84. 12/1  
 85. 12/1  
 86. 12/1  
 87. 12/1  
 88. 12/1  
 89. 12/1  
 90. 12/1  
 91. 12/1  
 92. 12/1  
 93. 12/1  
 94. 12/1  
 95. 12/1  
 96. 12/1  
 97. 12/1  
 98. 12/1  
 99. 12/1  
 100. 12/1

12/1

12/1

12/1

12/1

12/1

1. 12/1  
 2. 12/1  
 3. 12/1  
 4. 12/1  
 5. 12/1  
 6. 12/1  
 7. 12/1  
 8. 12/1  
 9. 12/1  
 10. 12/1  
 11. 12/1  
 12. 12/1  
 13. 12/1  
 14. 12/1  
 15. 12/1  
 16. 12/1  
 17. 12/1  
 18. 12/1  
 19. 12/1  
 20. 12/1  
 21. 12/1  
 22. 12/1  
 23. 12/1  
 24. 12/1  
 25. 12/1  
 26. 12/1  
 27. 12/1  
 28. 12/1  
 29. 12/1  
 30. 12/1  
 31. 12/1  
 32. 12/1  
 33. 12/1  
 34. 12/1  
 35. 12/1  
 36. 12/1  
 37. 12/1  
 38. 12/1  
 39. 12/1  
 40. 12/1  
 41. 12/1  
 42. 12/1  
 43. 12/1  
 44. 12/1  
 45. 12/1  
 46. 12/1  
 47. 12/1  
 48. 12/1  
 49. 12/1  
 50. 12/1  
 51. 12/1  
 52. 12/1  
 53. 12/1  
 54. 12/1  
 55. 12/1  
 56. 12/1  
 57. 12/1  
 58. 12/1  
 59. 12/1  
 60. 12/1  
 61. 12/1  
 62. 12/1  
 63. 12/1  
 64. 12/1  
 65. 12/1  
 66. 12/1  
 67. 12/1  
 68. 12/1  
 69. 12/1  
 70. 12/1  
 71. 12/1  
 72. 12/1  
 73. 12/1  
 74. 12/1  
 75. 12/1  
 76. 12/1  
 77. 12/1  
 78. 12/1  
 79. 12/1  
 80. 12/1  
 81. 12/1  
 82. 12/1  
 83. 12/1  
 84. 12/1  
 85. 12/1  
 86. 12/1  
 87. 12/1  
 88. 12/1  
 89. 12/1  
 90. 12/1  
 91. 12/1  
 92. 12/1  
 93. 12/1  
 94. 12/1  
 95. 12/1  
 96. 12/1  
 97. 12/1  
 98. 12/1  
 99. 12/1  
 100. 12/1

12/1

12/1

- 2 Ma na awa a puni ke Konohiki;
- 3 Mauka Konohiki; Makawao <sup>Pi'ikeai</sup>
- Maikai Konohiki; Homaula Kaikaina;
- 4 Mauka Oahu, Makawao Konohiki;
- Maikai Alanui Helela; Homaula Pa;
- 5 Mauka Konohiki; Makawao Kekua;
- Maikai & Homaula Konohiki

6215

Kekua Aug 2,  
Paakai Aohikiia

- Ua ike au i koma mau apana aina Eima  
 Ap. Kab. Hak ili. Paliku Kekua Ahupuaa
- 2. " Wala " Mannahilowaa " "
  - 3. Maia " Hanole " "
  - 4. Wala " Kapaupuu " "
  - 5. " Lili " Kaluahana " "
- No Kapohaku mai koma mau apana  
 Aina Ma 1824, Aka ma kekua,
- 1 Mauka Alanui Helela; Makawao Alanui  
 bifi; Maikai Konohiki; Homaula Oahu;
  - 2 Mauka Oahu; Kekua; Makawao  
 Alanui bifi; Maikai Kiri; Homaula Helela;
  - 3 Mauka Konohiki; Makawao Paakai;  
 Maikai Paakai; Homaula Konohiki;
  - 4 Mauka Oahu; Makawao & Maikai &  
 Homaula Konohiki;
  - 5 Mauka Oahu; Makawao Maiole;  
 Maikai & Homaula Oahu no.

6208

Apiki Aug 2,  
Kapohaku Aohikiia

- Ua ike au i koma mau apana aina Eima  
 Ap. Wala ili. Mannahilowaa Kekua Ahupuaa
- 2. " " Kapaupuu " "

20 1 2

Handwritten text, likely bleed-through from the reverse side of the page.

21

Main body of handwritten text, organized into several paragraphs or sections.

2 2 1 2

22

Final section of handwritten text at the bottom of the page.

5

Ap. 3. Kala iti o Maunakihouwa Keheke Ahup.  
 " 2. Wala lili " " "  
 " 5. Pa Hak iti o Koopuapu " "  
 Kōiv aku no hona mau apana apau  
 i ka Mōt 1825, Aōi mea hekeha ia ia,  
 1 Ma na aōas apuni ke Kōnohiki  
 2 Mauka Mahakakulani, Mahawao Kāini-  
 alii, Mahai-Keheke, Honoula Paakai  
 3 Mauka Kalamā, Mahawao Paale, Mahai-  
 Kalamā, Honoula Maikani,  
 4 Mauka Mahakakulani, Mahawao Kaiti  
 Paale, Mahai Ouan, Honoula Kōhūhūhū  
 5 Mauka o Mahawao Kōnohiki, Mahai-  
 Kapohaku, Honoula Kāhawai,

9021

Hawaii Aug 2  
 Mahine Kōhūhūhū  
 Ua ike au i hona mau apana aima Ehiha  
 Ap. 1. Kala iti o Kapohakawai Honoula Ahup.  
 " 2. Wala " Kōpalaia " "  
 " 3. " lili " Pūtoohake Waiohūli "  
 Na apana mūa elia no Kōhūhūhū ma  
 Mōt. 1846, No Kuan snai ka apana 3 i  
 ka Mōt 1827, Aōi mea hekeha ia ia,  
 1 Mauka o Mahawao Kōnohiki, Mahai-  
 Kōnohiki no Honoula Kōkōau,  
 2 Mauka Kōhūhūhū, Mahawao Kāhawai  
 o Kōpalaia, Mahai Pipuka, Honoula Kōnohiki  
 3 Mauka Kuan, Mahawao Kōnohiki  
 Mahai Kuan, Honoula Mahine.

6540

Aokkahi Aug 2  
 Paakai Kōhūhūhū  
 Ua ike au i hona mau apana aima Ehiha

Handwritten text in the top section of the page, appearing as a list or series of entries.

Handwritten text in the middle section of the page, continuing the list or series of entries.

Handwritten text in the bottom section of the page, concluding the list or series of entries.

84  
Ap. 1. Kalo Pa Hak ili o Wadlaka Kekua Ahup.

" 2. " " " Naamana " "

" 3. " Uala Maoli " Kapaupuu " "

" 4. " " " Wailuku " "

" 5. " " " " " "

" 6. " " Liki " Kapaupuu " "

" 7. " " " Kaluahana " "

No Kapohaku mai kona i ka Mōh 1823

Ape he inea kekua mai ia ia,

1 Maauka Kalo, Mahawao Kairivali;

Makai Kapulekai, Aomaula Kalo,

2 Maauka Uilani, Mahawao Waichuli Ahup.

Makai Aomaula Uilani,

3 Maauka Kiri, Mahawao Kaluli;

Makai Kekua, Aomaula Konoehiki,

4 Maauka Uilani, Mahawao A Makai

na Aomaula Konoehiki,

5 Ma na wao a puni ke Konoehiki

6 Maauka Konoehiki, Mahawao Kekua,

Makai Kapule, Aomaula Konoehiki,

7 Maauka Konoehiki, Mahawao Kekua

Makai Uilani, Aomaula Kapohaku,

6599

Puhau Aug 2,

Keawe Kooehikia

Ua ike au i kona mau Opuna Ekua

Ap. 1. Kaluahana, Uala ili Kōhōna Waichuli Ahup.

" 2. Kalo ili o Kahuiranaama " "

" 3. Uala haole " Laie " "

" 4. " " " Kaluahani " "

" 5. " Maoli " Ohia " "

" 6. " " " Pohakuolaauki " "

" 7. " " " " " "

Mai kona mau mākuu mai kona

Handwritten text, likely a list or ledger, with multiple columns and rows of entries. The text is mirrored across the page, suggesting a bleed-through from the reverse side. The entries are dense and difficult to decipher due to the high contrast and mirroring.

Handwritten text, likely a list or ledger, with multiple columns and rows of entries. The text is mirrored across the page, suggesting a bleed-through from the reverse side. The entries are dense and difficult to decipher due to the high contrast and mirroring.

Vertical text on the right margin, possibly a page number or a date, including the number '2' and some illegible characters.



Aina, i ha wa o Kakehiti ha noho ana  
a. Ikiti i he au o Kamehameha, iole hekehu

1 Maaka Makawao o Makai Konohiki  
Honouaule Pae,

2 Maaka Makawao o Makai Konohiki  
Honouaule Puana

3 Maaka Makawao Kekiakau, Makai  
Honouaule Pae,

4 Maaka Konohiki, Makawao Alani  
Ipi, Makai Pae, Honouaule Puana,

5 Maaka Puana, Makawao Ahu,  
Makai Kaitikan, Honouaule Puana

6 Maaka Kekaha, Makawao Kekua,  
Makai Umanua, Honouaule Makuaikai

7 Maaka Nakanaka, Makawao Puana,  
Makai Kahi, Honouaule Kaha

6762

Umanua

Aug 2

Cio Hooihiki

Ua ike au i koma man Apama Etihua  
Apt. Kato iti o Purokoko Keoka Ahupuan

" 2. " " Kaula Waiohuli "

" 3. Uala " Purokoko " "

" 4. " " Lapalapaiti " "

" 5. " Iiti " Ahia " "

" 6. " " Kumbelu " "

" 7. " " " Ahua " "

Ke Kapiokaku mai ka Apama ana i ke  
Mst. 1846. O ma Apama eb ma Waiohuli no  
koma man Makua mai no i ka Mst. 1825  
Aole he ma Makua mai ia ia?

1 Maaka Konohiki, Makawao Mairia, Makai  
me Honouaule Konohiki,

2 Maaka Kuka, Makawao Palapala,

Handwritten text, likely bleed-through from the reverse side of the page. The text is mirrored and difficult to decipher due to the high contrast and bleed-through effect.

Vertical handwritten text on the right margin of the top section.

Handwritten mark or signature at the top right of the bottom section.

Main body of handwritten text in the bottom section, appearing as bleed-through from the reverse side. The text is dense and covers most of the page area.

- 3 Makai Konohiki, Homauka Kawala,  
Mauka Keala, Makawao Konohiki, Makai  
Keala, Homauka Konohiki;
- 4 Ma wa aua a puni ke Konohiki  
Mauka Kawala, Makawao Sekua, Makai  
Keala, Homauka Pelapela;
- 6 Mauka o Makawao Konohiki; Makai  
Sekua, Homauka Konohiki;
- 7 Mauka Maiole, Makawao Konohiki,  
Makai Kalama, Homauka Pelikai;

5267

Kaai

Aug 2,

Kapelaikai Konohiki

Ua ike au no Kaiki i kahaui koma palapala  
 A wa ike hoi au i koma mau apama Eka,  
 Ap. 1. Kalo ili o Purohoko Keheka Ahupuaa,  
 " 2. " " Paliku " "  
 " 3. Wala lili Korapupu " "  
 " 4. " " Paliku " "

O ma Apama 1, 3, 4, no Kapelaikai mai i  
 ka Mch 1839, 6 ka Apama 2 no Apiki mai  
 i ka Mch 1847, aoh mau heheka;

- 1 Mauka Konohiki, Makawao Maiole,  
Makai o Homauka Kalama;
- 2 Mauka Orono, Makawao Maikawani  
Makai Kaliki, Homauka Konohiki;
- 3 Mauka Keoni Puhiki, Makawao Maikawani,  
Makai Konohiki, Homauka Paakai;
- 4 Mauka Maikawani, Makawao, o Makai  
Kama, Homauka Konohiki;

5266

Makakahi

Aug 2,

Nahuu Konohiki

Ua ike au i koma mau apama aiaa Eka,

Handwritten text, likely bleed-through from the reverse side of the page. The text is mirrored and difficult to decipher due to the quality of the scan.

Vertical handwritten notes or numbers on the right margin of the top section.

Handwritten text, likely bleed-through from the reverse side of the page. The text is mirrored and difficult to decipher due to the quality of the scan.

Vertical handwritten notes or numbers on the right margin of the middle section.

Handwritten text, likely bleed-through from the reverse side of the page. The text is mirrored and difficult to decipher due to the quality of the scan.

Vertical handwritten notes or numbers on the right margin of the bottom section.

Ape. Wata liti'i iti o Suiपालाia Komanda Abup.

" 2. " " " " " " "

" 3. " Madi " " " " "

No Kawana mai kona i ka MA 1845  
ka loa ana, Aot mea heaia ia ia;

Maaka Kekuihounou, Mahana Kekuihounou,  
Makai Kahuromani, Komanda Korohiki;

Maaka Aiona, Mahana Kahuromani o Suiपालाia,  
Makai Mahia; Komanda Papeha;

Maaka Kalia, Mahana Kahuromani o Suiपालाia,  
Makai Kanawa, Komanda Paha

4507

H.P. Aewahewa

Aug 2,

Kahulakunuku Kookihia

Ua ike au i kona mau Apana Aina Eha.

Ape. Wata liti'i iti o Laili Waiwale Abupuaa;

" 2. " " " Kamakaili Aotua "

No Kapuaa mai ka Apana mau, MA 1845.

No Kahuromani mai ka Apana, ia wa no

Aot he wa heaia mai ia ia;

Maaka Korohiki, Mahana Kekuihounou

Makai Uli, Komanda Korohiki;

8109

Aewahewa.

Makia Aotua, Ua loa mai ka

palapala Mahale no Komanda Abupuaa ma

kula, a ma Kahuromani ili ma ka Makuihounou

ma Oahu, Mai ka Mui mai, "E waiwa ma

ka Buta a ke Kahuromani, ma kona kama

hana ma Kahuromani Aotua,"

8558

Kapuhama

Aug 3

Papeha Kookihia

Ua ike au i kona mau Apana Aina Eha;

18  
No. 1. 1810. 1811. 1812. 1813. 1814. 1815. 1816. 1817. 1818. 1819. 1820. 1821. 1822. 1823. 1824. 1825. 1826. 1827. 1828. 1829. 1830. 1831. 1832. 1833. 1834. 1835. 1836. 1837. 1838. 1839. 1840. 1841. 1842. 1843. 1844. 1845. 1846. 1847. 1848. 1849. 1850. 1851. 1852. 1853. 1854. 1855. 1856. 1857. 1858. 1859. 1860. 1861. 1862. 1863. 1864. 1865. 1866. 1867. 1868. 1869. 1870. 1871. 1872. 1873. 1874. 1875. 1876. 1877. 1878. 1879. 1880. 1881. 1882. 1883. 1884. 1885. 1886. 1887. 1888. 1889. 1890. 1891. 1892. 1893. 1894. 1895. 1896. 1897. 1898. 1899. 1900.

18  
19  
20  
21  
22  
23  
24  
25  
26  
27  
28  
29  
30  
31  
32  
33  
34  
35  
36  
37  
38  
39  
40  
41  
42  
43  
44  
45  
46  
47  
48  
49  
50  
51  
52  
53  
54  
55  
56  
57  
58  
59  
60  
61  
62  
63  
64  
65  
66  
67  
68  
69  
70  
71  
72  
73  
74  
75  
76  
77  
78  
79  
80  
81  
82  
83  
84  
85  
86  
87  
88  
89  
90  
91  
92  
93  
94  
95  
96  
97  
98  
99  
100

No. 1. 1810. 1811. 1812. 1813. 1814. 1815. 1816. 1817. 1818. 1819. 1820. 1821. 1822. 1823. 1824. 1825. 1826. 1827. 1828. 1829. 1830. 1831. 1832. 1833. 1834. 1835. 1836. 1837. 1838. 1839. 1840. 1841. 1842. 1843. 1844. 1845. 1846. 1847. 1848. 1849. 1850. 1851. 1852. 1853. 1854. 1855. 1856. 1857. 1858. 1859. 1860. 1861. 1862. 1863. 1864. 1865. 1866. 1867. 1868. 1869. 1870. 1871. 1872. 1873. 1874. 1875. 1876. 1877. 1878. 1879. 1880. 1881. 1882. 1883. 1884. 1885. 1886. 1887. 1888. 1889. 1890. 1891. 1892. 1893. 1894. 1895. 1896. 1897. 1898. 1899. 1900.

101  
102  
103  
104  
105  
106  
107  
108  
109  
110  
111  
112  
113  
114  
115  
116  
117  
118  
119  
120  
121  
122  
123  
124  
125  
126  
127  
128  
129  
130  
131  
132  
133  
134  
135  
136  
137  
138  
139  
140  
141  
142  
143  
144  
145  
146  
147  
148  
149  
150  
151  
152  
153  
154  
155  
156  
157  
158  
159  
160  
161  
162  
163  
164  
165  
166  
167  
168  
169  
170  
171  
172  
173  
174  
175  
176  
177  
178  
179  
180  
181  
182  
183  
184  
185  
186  
187  
188  
189  
190  
191  
192  
193  
194  
195  
196  
197  
198  
199  
200

No. 1. 1810. 1811. 1812. 1813. 1814. 1815. 1816. 1817. 1818. 1819. 1820. 1821. 1822. 1823. 1824. 1825. 1826. 1827. 1828. 1829. 1830. 1831. 1832. 1833. 1834. 1835. 1836. 1837. 1838. 1839. 1840. 1841. 1842. 1843. 1844. 1845. 1846. 1847. 1848. 1849. 1850. 1851. 1852. 1853. 1854. 1855. 1856. 1857. 1858. 1859. 1860. 1861. 1862. 1863. 1864. 1865. 1866. 1867. 1868. 1869. 1870. 1871. 1872. 1873. 1874. 1875. 1876. 1877. 1878. 1879. 1880. 1881. 1882. 1883. 1884. 1885. 1886. 1887. 1888. 1889. 1890. 1891. 1892. 1893. 1894. 1895. 1896. 1897. 1898. 1899. 1900.

201  
202  
203  
204  
205  
206  
207  
208  
209  
210  
211  
212  
213  
214  
215  
216  
217  
218  
219  
220  
221  
222  
223  
224  
225  
226  
227  
228  
229  
230  
231  
232  
233  
234  
235  
236  
237  
238  
239  
240  
241  
242  
243  
244  
245  
246  
247  
248  
249  
250  
251  
252  
253  
254  
255  
256  
257  
258  
259  
260  
261  
262  
263  
264  
265  
266  
267  
268  
269  
270  
271  
272  
273  
274  
275  
276  
277  
278  
279  
280  
281  
282  
283  
284  
285  
286  
287  
288  
289  
290  
291  
292  
293  
294  
295  
296  
297  
298  
299  
300

No. 1. 1810. 1811. 1812. 1813. 1814. 1815. 1816. 1817. 1818. 1819. 1820. 1821. 1822. 1823. 1824. 1825. 1826. 1827. 1828. 1829. 1830. 1831. 1832. 1833. 1834. 1835. 1836. 1837. 1838. 1839. 1840. 1841. 1842. 1843. 1844. 1845. 1846. 1847. 1848. 1849. 1850. 1851. 1852. 1853. 1854. 1855. 1856. 1857. 1858. 1859. 1860. 1861. 1862. 1863. 1864. 1865. 1866. 1867. 1868. 1869. 1870. 1871. 1872. 1873. 1874. 1875. 1876. 1877. 1878. 1879. 1880. 1881. 1882. 1883. 1884. 1885. 1886. 1887. 1888. 1889. 1890. 1891. 1892. 1893. 1894. 1895. 1896. 1897. 1898. 1899. 1900.

301  
302  
303  
304  
305  
306  
307  
308  
309  
310  
311  
312  
313  
314  
315  
316  
317  
318  
319  
320  
321  
322  
323  
324  
325  
326  
327  
328  
329  
330  
331  
332  
333  
334  
335  
336  
337  
338  
339  
340  
341  
342  
343  
344  
345  
346  
347  
348  
349  
350  
351  
352  
353  
354  
355  
356  
357  
358  
359  
360  
361  
362  
363  
364  
365  
366  
367  
368  
369  
370  
371  
372  
373  
374  
375  
376  
377  
378  
379  
380  
381  
382  
383  
384  
385  
386  
387  
388  
389  
390  
391  
392  
393  
394  
395  
396  
397  
398  
399  
400

Ap. Ualo haka Kamauk Ahupuaa,  
 "2. " " Palaua "  
 Na Kahi mai ka Apama ma Kamauk  
 Mā 1826. Na Kahi mai ka Apama ia wa wa  
 Aole meo heaheo mai ia ia,  
 Maauka Mahawao, Mahai Konohiki,  
 Homoula Ahupuaa,  
 Ma na awao a furui ka aina o Konohiki.

6447

Nani Aug 3.  
 Kahi Konohikiia  
 Ua ike au i kona mau Apama Aina Eono  
 Ap. Kulu ike Kaamama Kooka Ahupuaa  
 "2. " " Koaupuaa " "  
 "3. Kalo " Maunakuloua " "  
 "4. " " Kamakoa " "  
 "5. " " Koaupuaa " "  
 "6. Ualo haka Pohakuoloua Maunakuloua "  
 Oua Apama mau Eima ma Kapohaku i haa-  
 ni mai i kona Maunakuloua Mā 1828.  
 Na Kooka i hawi mai ka Apama 6. i ka  
 ma Maunakuloua Mā 1833. aole me heaheo,  
 Maauka & Mahawao Konohiki, Mahai  
 Nainialii, Homoula Konohiki,  
 Maauka Mahakulani, Mahawao Naini-  
 alii, Mahai Keku Kuaale, Homoula Pookai,  
 Maauka Konohiki, Mahawao Fiki,  
 Mahai Kooka, Homoula Konohiki,  
 Maauka Keku, Mahawao Mahakulani,  
 Mahai Kahiwa, Homoula Uilani  
 Maauka Mahawao Mahai Konohiki  
 Homoula Keku,  
 Maauka Mahawao, Mahai Konohiki  
 Homoula Mahawao Maialou,

No. 1. 2. 3. 4. 5. 6. 7. 8. 9. 10. 11. 12. 13. 14. 15. 16. 17. 18. 19. 20. 21. 22. 23. 24. 25. 26. 27. 28. 29. 30. 31. 32. 33. 34. 35. 36. 37. 38. 39. 40. 41. 42. 43. 44. 45. 46. 47. 48. 49. 50. 51. 52. 53. 54. 55. 56. 57. 58. 59. 60. 61. 62. 63. 64. 65. 66. 67. 68. 69. 70. 71. 72. 73. 74. 75. 76. 77. 78. 79. 80. 81. 82. 83. 84. 85. 86. 87. 88. 89. 90. 91. 92. 93. 94. 95. 96. 97. 98. 99. 100.

No. 1. 2. 3. 4. 5. 6. 7. 8. 9. 10. 11. 12. 13. 14. 15. 16. 17. 18. 19. 20. 21. 22. 23. 24. 25. 26. 27. 28. 29. 30. 31. 32. 33. 34. 35. 36. 37. 38. 39. 40. 41. 42. 43. 44. 45. 46. 47. 48. 49. 50. 51. 52. 53. 54. 55. 56. 57. 58. 59. 60. 61. 62. 63. 64. 65. 66. 67. 68. 69. 70. 71. 72. 73. 74. 75. 76. 77. 78. 79. 80. 81. 82. 83. 84. 85. 86. 87. 88. 89. 90. 91. 92. 93. 94. 95. 96. 97. 98. 99. 100.

100



6417

Soais

Aug 3.

Kiri Koshikiia

Ua ike au i koma man apana aina Eima  
Apo. Uala iti o Wailuku hehea Ahupuaa

" 2. Kula " Punohoku " "

" 3. Kala " Kaamano " "

" 4. " " " " "

" 5. Uala hake. Puawaoes Waiohuli " "

Na Apama Eha ma hehea Pa Kapohaku  
i ha awi mai M<sup>o</sup>H 1852, Na hehea i haawi  
mai ka Apama ma Waiohuli M<sup>o</sup>H 1853. Aole  
he ma hehea mai ia ia,

- 1. Ma na aroa a pusi he Konohiki
- 2. Mauka hehea. Mahawao o Makai he  
Konohiki, Homauka Mahahakulani.
- 3. Mauka Kapohaku, Mahawao Kaimialii  
Makai Paakai, Homauka Mahahakulani.
- 4. Mauka Pupuha, Mahawao Konohiki,  
Makai Manii haka, Homauka Maauka
- 5. Mauka Kapohaku, Mahawao Ulani,  
Makai hehea, Homauka Kapohaku.

6418

Kahukulani Wahine

Aug 3.

Kapohaku Koshikiia

Ua ike au i koma man apana aina Eima  
Apo. Kalo hulu iti o Punohoku hehea Ahup.

" 2. " " Manoho " "

" 3. " " Kaamano " "

" 4. Uala hake " Manoho " "

Nai heia man apana aina i haawi aku  
i ka M<sup>o</sup>H 1852, Aole ma hehea,

- 1. Mauka Ewan o Ulani, Mahawao Maiole  
Makai Konohiki, Homauka Mahahakulani.
- 2. Mauka Maiole, Mahawao Kaimialii,



- 3 Abakai Maiala, Honuanda Hananua
- Maauka Sekua, Makawao Konohiki
- Abakai Pupuks, Honuanda Konohiki
- 4 Maauka & Makawao Kapulekai, Abakai
- Kairivalis, Honuanda Sekua,

7952

Kawelo

Aug 3.

Kaikiamu Aochikiia

Ua ike au i kome aina Eimo man Apama  
Apl. Kala ili o Moomuku Waitika Ahup.

- " 2. " " Puhua Alal "
- " 3. " " Kala " "
- " 4. " " Makaula " "
- " 5. Uala haka " Kupalaii Honuanda "

"Ka Apama 1, 3, 4. Ka Kawawai i ka awi  
mai i ka Mt. Kilauea. O ka Apama 2  
no kome man Makua mai no i na la  
o Kamehameha, O ka Apama 5 no  
Kawawa mai i ka mainawa o ke  
Lii Kamehameha II. Oke ma Makua,

- 1 Maauka Konohiki, Makawao Kahawai;
- Abakai Konohiki, Honuanda Kamahe,
- 2 Maauka Poupou, Makawao Kumanu,
- Abakai Kaele, Honuanda Poupou,
- 3 Maauka Poupou, Makawao Nahuilau
- Abakai Apunui, Honuanda Kaele,
- 4 Maauka Nahuilau, Makawao Poupou,
- Abakai Nahuilau, Honuanda Kaele,
- 5 Maauka & Makawao & Abakai a me  
Honuanda, Ua pumi i ke Konohiki

8653

Kehapoi

Aug 3

Kamohio Aochikiia

Ua ike au i kome man Apama aina Eihua

Handwritten text, likely bleed-through from the reverse side of the page. The text is mirrored and difficult to decipher due to the high contrast and bleed-through.

8

1875

Main body of handwritten text, appearing as bleed-through from the reverse side. The text is dense and covers most of the page's width.

8

8

8

8

1875

Handwritten text at the bottom of the page, also appearing as bleed-through from the reverse side.

- 1. Kula ile o Kōhira Kealahou Ahupua'a
- 2. " " Kaulaau " "
- 3. " " " " " "
- 4. " " " " " "
- 5. " " " " " "
- 6. " " " " " "
- 7. Uala " Kaliki Waiaho

Ma koma man makua mai wa apana aina Eono. I na la o Kamehameha, o ka apana a 7 mana no i mahi wale aku me ka ae ole mai o ke Kōhohiki, aole nae he mea ma i haka mai ia ia no koma mahi ana.

- 1. Mauka Ahi, Makawao Kōhohiki, Makai Kameha, Honouuaia Kamaile
- 2. Mauka Pii, Makawao Kahawai o Kealahou, Makai o Honouuaia Pii,
- 3. Mauka Pii, Makawao Kahawai o Kealahou, Makai Maunaloa, Honouuaia Kamaile,
- 4. Mauka Kōhohiki o Maunaloa, Makawao Kōhohiki, Makai Pii, Honouuaia Kamaile,
- 5. Mauka Lapalapahua, Makawao o Makai Pii, Honouuaia Kameha,
- 6. Mauka o Makawao Maunaloa, Makai Kamehameha, Honouuaia Keawe,
- 7. Mauka Maunaloa, Makawao Kealahou, Makai Kaula, Honouuaia Kōhohiki.

10280

Kaupala Aug 3.  
 Sekapui Kōhohiki

- Ua ike au i koma man apana aina Eono
- 1. Kula ile o Kōhira Kealahou Ahupua'a
  - 2. " " " " " "
  - 3. " " " " " "
  - 4. " " " " " "

Handwritten text, likely a list or ledger, with columns of entries. The text is mirrored across the page, suggesting bleed-through from the reverse side. The entries are dense and difficult to decipher due to the high contrast and grain of the scan.

Handwritten text at the bottom of the page, continuing the list or ledger. The entries are less dense than the top section and appear to be a continuation of the same type of record.

1000

Aps. Uaba haka ili o Noni Keialakou Ahupuae

• 6. " " " " Kalia Waiohona "

No koma mau makua mai na apama  
aina Eha ina lu o Kamehameha, o ka  
Apama, o mi 6 lu mau apama mahi wale  
aku no nana me ka ae ole mai o ke  
Konoitiki, Aole mea nana i keakea mai

1 Mauka Konoitiki, Makawao Kahawai o  
Keahuwini, Makai Kamohia, Honouuaia Kikapu Pii

2 Mauka Pii, Makawao Kahawai o Keahuwini,  
Makai Konoitiki, Honouuaia Owau o Manale

3 Mauka Konoitiki, Makawao Kahawai o Keahuwini  
Makai Kapaka, Honouuaia Pii

4 Mauka Kamaili, Makawao o Makai Konoitiki  
Honouuaia Lapalapahua

5 Mauka Konoitiki, Makawao Kamaili  
Makai Pii Honouuaia Lapalapahua

6 Mauka Ahupuae, Makawao Konoitiki, Ma-  
kai Kaha o Konoitiki, Honouuaia Kaha

6700 Chai

Aug 3

Tiava Kookihia

Ua ike au i koma mau apama aina Eono

Aps. 1. Kalo ili o Paholekua Waiohuli Ahupuae

• 2. " " " " " " "

• 3. Kula " " " " " "

• 4. " " " " " " "

• 5. Uaba haka, " " " " " "

• 6. Pa Hale " " " " " "

Nai no i ka wani aku ia ia i kua mau  
Apama aina, Mt 832, aole lu mau keakea mai

1 Mauka Konoitiki, Makawao Pa, Makai Konoitiki  
Makai Honouuaia Kahawai o Waiehi

2 Mauka Makawao Konoitiki, Makai Kaha, Honouuaia Konoitiki

Handwritten text, likely bleed-through from the reverse side of the page. The text is mirrored and difficult to decipher due to the high contrast and grain of the scan.

Handwritten text, likely bleed-through from the reverse side of the page. The text is mirrored and difficult to decipher due to the high contrast and grain of the scan.

Vertical handwritten text on the right margin, possibly a date or page number.





Handwritten text in the top section of the page, appearing as a list or series of entries.

Handwritten text in the middle section of the page, appearing as a list or series of entries.

Handwritten text in the bottom section of the page, appearing as a list or series of entries.

207

208

- Apr. Kula ili o Luakini, Puna, Maichuli Ahupuaa
- " 3. " " Koholua " "
- " 4. Wala haka " Laie " "
- " 5. Kula " Paopaaunani " "

Mai na Makua mai kona mau apana  
 aino, I na la o Kamehameha, wa noho  
 ana, Aole ma keakea mai ia ia.

- 1 Maunika Konohiki, Makawao Nahualekai,  
 Makai Konohiki, Honouliuli Aopiofia,
- 2 Maunika Kapua, Makawao Konohiki,  
 Makai Babawai, Honouliuli Keawe
- 3 Maunika Konohiki, Makawao Kapua  
 Makai Konohiki, Honouliuli Puana,
- 4 Maunika Owan, Makawao Kapua, Makai  
 Eha, Honouliuli Konohiki,
- 5 Maunika Kekua, Makawao a Makai he  
 Konohiki, Honouliuli Kekua,

6429

Kainialii 1

Aug 3.

Kainialii 2, Honolulu

Wa ike au i kona mau apana aino e  
 Apr. Kula ili o Ahulua Hekeke Ahupuaa

- " 2. " " Maunakihou " "
- " 3. " " Naamane " "
- " 4. Wala haka " Mailuku " "
- " 5. Kula " Pohakuolau " "
- " 6. Wala haka " o Puawao " "

Mai na Konohiki mai a i kona mau  
 makua, o kona mau makua mai a ia ia  
 i na la o Kamehameha, Aole ma kekua,

- 1 Maunika Lini, Makawao O Makai o  
 Honouliuli Konohiki,
- 2 Maunika Kairo, Makawao Konohiki, Makai  
 Makawao, Honouliuli Konohiki,

Handwritten text, likely bleed-through from the reverse side of the page. The text is mirrored and difficult to decipher due to the high contrast and noise of the scan.

Handwritten text, likely bleed-through from the reverse side of the page. The text is mirrored and difficult to decipher due to the high contrast and noise of the scan.

Handwritten mark or signature on the right margin.

- 3. Maauka Nehua, Mahawao Korohiki
- Makai Nilani, Honouaule Paakai, Kapulikei, Kai
- 4. Maauka Kachukulani, Mahawao Korohiki,  
Makai Maiole, Honouaule Nehua,
- 5. Maauka Kueha, Aupuni, Makuakiai, Mahawao  
Nehua, Makai Kati, Honouaule Korohiki,
- 6. Maauka Kati, Mahawao Nehua, Makai Korohiki,  
Honouaule Kueha,

6656

Ubi

Aug 5.  
Pae Aostikiua

Ua ike au i koma mau apana aima Eora  
Apu. Kula iti o Paapaamaimi Waietuli Ahup.

- " 2. " " Miieli - - " "
- " 3. " " Lairo - - " "
- " 4. " " Waietuli - - " "
- " 5. Uda haka " Lairo - - " "
- " 6. " " " Waihalua - " "

No, Pupuhi moai koma mau apana aima  
Mak. 1845, Aob mea keaha ia ia,

- 1. Maauka Paak, Mahawao Puana, Makai  
Ohoi, Honouaule Nehua,
- 2. Maauka Korohiki, Mahawao Korohiki ma  
ke Mahawao o Waietuli, Makai Korohiki, ma  
Honouaule Tuhelute,
- 3. Ma wa aao a pupuhi ka aima o Korohiki
- 4. " " " " " " " "
- 5. Maauka Kueha, Mahawao Kuehaiaiku  
Makai Owan, Honouaule Korohiki,
- 6. Maauka Hoopiopio, Mahawao o Makai  
Korohiki, Honouaule Mahawao o Waihalua,

Handwritten text, likely bleed-through from the reverse side of the page. The text is mirrored and difficult to decipher due to the high contrast and bleed-through effect.

Handwritten text, likely bleed-through from the reverse side of the page. The text is mirrored and difficult to decipher due to the high contrast and bleed-through effect.

Vertical handwritten text on the right margin, possibly a list or index, with some numbers and names visible.

6498

Ka aaituan

Aug 3.

Uli Aotuhikii

Ua ike au i kona man apana aima Eron  
Ap.1. Kula ite o Ahia Waiatuhiti Ahupuaa

- " 2. " " Pua " "
- " 3. " " Mailpa " "
- " 4. " " " " " "
- " 5. Uala haka " Laie " "
- " 6. " " " " " "

No Pupuhi mai kona man apana aima  
i ka M.H. 1825 (ole mea haka),

1 Maaka Kahulukaui, Mahawao Ahue, Ma-  
kai Kahulukaui, Honouua Keku,

3 Maaka Puana, Mahawao Mahawai o  
Kawaituha, Makai Paek, Honouua Kawaitua

8 Maaka Puana, Mahawao Keku, Makai  
Aotua, Honouua Konoiki,

4 Maaka Mahawao Keku, Makai Aotua,  
Honouua Konoiki,

5 Ua na aia a puu i ka aima o Konoiki  
6 " " " " " "

6499

Puana

Aug 3.

Uli Aotuhikii

Ua ike au i kona man apana aima Eron  
Ap.1. Kula ite o Kauhikanan Waiatuhiti Ahup.

- " 2. " " Pua " "
- " 3. " " Palihua " "
- " 4. " " Luakini " "
- " 5. Uala haka " " " "
- " 6. " " " " " "

Mai kona man makua mai kona  
aima, Manna aku o na la o Kamehameha  
ko lakou waha ana, a hua ia iu, Ole mea haka,





- 1 Maauka Hoohua, Makawao Kauhau,  
Makai Konoohiki, Honouaule Paek.
- 2 Maauka Konoohiki, Makawao Kauhawai o Ka-  
waikahu, Makai o Honouaule Konoohiki,
- 3 Maauka Kauhau, Makawao Keawe, Ma-  
kai Hoopiohi, Honouaule Konoohiki,
- 4 Maauka Konoohiki, Makawao Kauhawai o  
Kauaikalua, Makai Kauhau, Honouaule Konoohiki,
- 5 Maauka Konoohiki, Makawao Luntia wahi,  
Makai Keawe, Honouaule Konoohiki, Kauh-  
wai o Waiali,
- 6 Maauka me Makawao Konoohiki, Makai  
Kauaia, Honouaule Konoohiki.

679/1

Maiola

Aug 3.

Kaiwiali Hoohua

- Ma ike au i kona mai apana aina Eono,  
Ap. Kaha ili o Ahulua Kauhau Ahupuaa,  
" 2. " " Maunakihua " "  
" 3. " " Maunalo " "  
" 4. " " " " "  
" 5. " " " " "  
" 6. Kaha kauhau " " "

No kona man makua mai no i ma la

- o Kamehameha, Koh ma Kauhau
- 1 Mauna aia a pua ka aina o Konoohiki
- 2 Maauka Kahi, Makawao Konoohiki, Makai  
Kaiwiali, Honouaule Konoohiki,
- 3 Maauka Konoohiki, Makawao Kapulekai,  
Makai Kauhau, Honouaule Konoohiki,
- 4 Maauka Alanui Ahupuaa, Makawao Kapulekai, Kahi,  
Makai Konoohiki, Honouaule Maunalo
- 5 Maauka Kaiwiali, Makawao Kauhau, Konoohiki,  
Makai Alanui Ahupuaa, Honouaule Kahi,

Handwritten text, likely bleed-through from the reverse side of the page. The text is mirrored and difficult to decipher due to the high contrast and bleed-through effect.

1  
2  
3  
4  
5  
6  
7  
8  
9  
10

Handwritten text, likely bleed-through from the reverse side of the page. The text is mirrored and difficult to decipher due to the high contrast and bleed-through effect.

11  
12  
13  
14  
15  
16  
17  
18  
19  
20

6 Maunā Kōnōhiki, Makawao Umanua  
Makai Kapihōkai, Honouliuli Kōhau, Kākae,

8655 Maabropaki Aug 3.  
Kawela Kōhōhiki

Ua ike au i kōna manā apama aine Ewale,  
Apr. Kula ili o K. alihī Maiahuā Ahupuaa

- " 2. " " " " "
- " 3. " " " " "
- " 4. " " " " "
- " 5. " " " " "
- " 6. " " " Moonui " "
- " 7. Uala hōak " " " "
- " 8. " " " Hanamūli Kōalohi " "

Mai kōna manā Kūpuna mai a i kōna  
manā Makua, Mai ma Makua mai kōna  
manā apama aine, Aō me a kēkē ia ia,

- 1 Maunā Ikiiki, Makawao o Makai a me  
Honouliuli Kōnōhiki.
- 2 Maunā Pahuaina, Makawao Manaoke,  
Makai Kawela, Honouliuli Kawalau
- 3 Maunā Pahuaina, Makawao Ikiiki  
Makai Kawalau Honouliuli Hanui.
- 4 Maunā Kapakē, Makawao Manaoke,  
Makai Kōhōhiki, Honouliuli Ikiiki.
- 5 Maunā Makawao Makai Kōnōhiki  
Honouliuli Hanui.
- 6 Maunā Pahuaina, Makawao Ikiiki,  
Makai Kōhōhiki, Honouliuli Kōnōhiki.
- 7 Maunā I. Kapela Hanui, Makawao Kapela  
ai o Kapela Hanui, Makai K. Hanuani,  
Honouliuli Kawalau.
- 8 Maunā Manaoke, Makawao o Makai,  
me Honouliuli Kōnōhiki.

Handwritten text at the top of the page, possibly a title or header.

Vertical text on the right margin, possibly a date or page number.

Main body of handwritten text, appearing to be a list or ledger with multiple columns.

Makahiki

Aug. 26.

Kapaole Honolulu

- 1. Ma ike au i hono mau apama aina Ewale.
- 2. Ap. Kuka ihi o Kahihi Waiahoia Olopana
- 3. " " " Moananihi Kealahou "
- 4. " " " Paliku " "
- 5. " " " Kapaole " "
- 6. " " " Kumanawahi " "
- 7. " " " Kahihi Waiahoia "
- 8. " " " Pakahe " "

Ma Manaohe i hanaui mai keia manau  
 apama aina Ewale. Ke aina kahiko loa  
 mai no iwa i wa la o Kamaehameha  
 O wa noho maluhia maia manau apama  
 aina me ke hekeia ole ia mai.

- 1. Mauka Naha, Makawao Kahawai o Kealahou,  
 Maikai Honolulu, Komanau Konoehiki.
- 2. Mauka Puhiaina, Makawao Kawaalaui,  
 Makai Konoehiki, Komanau Kahawai o Kealahou.
- 3. Mauka Konoehiki, Makawao Iiiki, Makai  
 Kahoopahi, Komanau Konoehiki.
- 4. Mauka Konoehiki, Makawao Iiiki, Makai  
 Kahoopahi, Komanau Maia.
- 5. Mauka Kapaole, Makawao Maia, Makai  
 Manaohe, Komanau Kailiama, Owaui.
- 6. Mauka Konoehiki, Makawao Iiiki, Makai  
 Owaui, Komanau Manaohe.
- 7. Mauka Kawaalaui, Makawao Owaui,  
 Makai Manaohe, Komanau Napala.
- 8. Mauka Manaohe, Makawao Kahawai  
 o Waiahoia, Makai Kahihi, Komanau o  
 Kahihi.



865d

Hapard

Aug 2

Keawe Hōhokūia

- Wa ike au i kona aino ke ka man apane  
 Apri. Kula ili o Pawihi Kealahou Ahupuaa  
 " 2. " " " " "  
 " 3. " " " " "  
 " 4. " " Kaliki Waikoa "  
 " 5. " " " " "  
 " 6. " " " " "  
 " 7. " " " " "  
 " 8. " " " " "  
 " 9. " " Pahaka "  
 " 10. " " " " "  
 " 11. " " " " "  
 " 12. " " " " "  
 " 13. " " " " "  
 " 14. " " " " "

Ke aino hōhokūia mai ma makua o  
 Kana waihi mai, i ka wa o Kame-  
 hamaha, a wa noho maluhia mai ma  
 Makua mai a hiki ia i, Aho mo ke hua,  
 1 Māhaka Alalau Kōhōhiki, Makawao &  
 Makai Kōhōhiki, Hōmāula Kamaakāhiki,  
 2 Māhaka Makawao & Makai Kōhōhiki,  
 Hōmāula Pii me Naha  
 3 Māhaka Māhōhiki, Makawao Pii, Makai  
 Kōhōhiki, Hōmāula Manao,  
 4 Māhaka Kailiama, Makawao & Makai  
 Kōhōhiki, Hōmāula Kailiama,  
 5 Māhaka Pahuaiwa, Makawao & Makai  
 Makai Kōhōhiki, Hōmāula Kailiama,  
 6 Māhaka Naha, Makawao & Makai ke  
 Kōhōhiki, Hōmāula Kawaalau & Kahoopahi,  
 7 Māhaka Pahuaiwa Makawao Kaili,





- 8 Matakai Naha, Homouala Maia  
Mauka Makawao, Maitawalo, Matakai  
Mamao, Homouala Makahiki.
- 9 Mauka Aupuni, Makawao a Matakai  
Kaitiamu, Homouala Maia.
- 10 Mauka Naha, Makawao Kaitiamu,  
Matakai Konohiki, Homouala Maia.
- 11 Mauka Kahopaki, Makawao Kawa-  
lau, Matakai Konohiki, Homouala Maia.
- 12 Mauka Mochama, Makawao a Matakai  
Maia Homouala Konohiki.
- 13 Mauka Kekuikoupa, Makawao Ikiiki,  
Matakai Kawaui, Homouala Konohiki.
- 14 Mauka Kaipuala, Makawao Kahawai o  
Kamohame, Matakai Homouala Kapi.

8462 Kawalaau Aug 4  
Kaitiamu Kookihia  
 Oua ike au i kona aina he 10 man Opama  
 Aps, Kula ili o Kaiti Maiaho a Aupuni  
 " 2. " " " " "  
 " 3. " " " " "  
 " 4. " " " " "  
 " 5. " " " " "  
 " 6. " " " " "  
 " 7. " " " " "  
 " 8. " " " " "  
 " 9. " " " " "  
 " 10. " " " " "  
 He aina kaula maia ma Makuia  
 mai i Kawa o Kamohameha, Oua  
 noho malakia maia ma Opama  
 aina ona he 10 me kona ke aha  
 oia mai maia maia a hia ma.

The first part of the document  
 discusses the general principles  
 of the system and the  
 various methods of  
 application. It is  
 intended to provide a  
 comprehensive overview  
 of the subject matter  
 and to serve as a  
 guide for the reader.  
 The second part of the  
 document contains  
 detailed instructions  
 for the use of the  
 system. It is  
 designed to be  
 practical and  
 easy to follow.  
 The third part of the  
 document discusses  
 the results of the  
 system and the  
 various factors  
 that influence its  
 effectiveness. It  
 is intended to  
 provide a  
 comprehensive  
 overview of the  
 subject matter  
 and to serve as  
 a guide for the  
 reader.

1  
 2  
 3  
 4  
 5  
 6  
 7  
 8  
 9  
 10  
 11  
 12  
 13  
 14  
 15  
 16  
 17  
 18  
 19  
 20  
 21  
 22  
 23  
 24  
 25  
 26  
 27  
 28  
 29  
 30  
 31  
 32  
 33  
 34  
 35  
 36  
 37  
 38  
 39  
 40  
 41  
 42  
 43  
 44  
 45  
 46  
 47  
 48  
 49  
 50  
 51  
 52  
 53  
 54  
 55  
 56  
 57  
 58  
 59  
 60  
 61  
 62  
 63  
 64  
 65  
 66  
 67  
 68  
 69  
 70  
 71  
 72  
 73  
 74  
 75  
 76  
 77  
 78  
 79  
 80  
 81  
 82  
 83  
 84  
 85  
 86  
 87  
 88  
 89  
 90  
 91  
 92  
 93  
 94  
 95  
 96  
 97  
 98  
 99  
 100

The second part of the document  
 discusses the results of the  
 system and the various factors  
 that influence its effectiveness.  
 It is intended to provide a  
 comprehensive overview of the  
 subject matter and to serve as  
 a guide for the reader. The  
 third part of the document  
 contains detailed instructions  
 for the use of the system.  
 It is designed to be practical  
 and easy to follow. The  
 fourth part of the document  
 discusses the various methods  
 of application and the  
 general principles of the  
 system. It is intended to  
 provide a comprehensive  
 overview of the subject  
 matter and to serve as a  
 guide for the reader.

1  
 2  
 3  
 4  
 5  
 6  
 7  
 8  
 9  
 10  
 11  
 12  
 13  
 14  
 15  
 16  
 17  
 18  
 19  
 20  
 21  
 22  
 23  
 24  
 25  
 26  
 27  
 28  
 29  
 30  
 31  
 32  
 33  
 34  
 35  
 36  
 37  
 38  
 39  
 40  
 41  
 42  
 43  
 44  
 45  
 46  
 47  
 48  
 49  
 50  
 51  
 52  
 53  
 54  
 55  
 56  
 57  
 58  
 59  
 60  
 61  
 62  
 63  
 64  
 65  
 66  
 67  
 68  
 69  
 70  
 71  
 72  
 73  
 74  
 75  
 76  
 77  
 78  
 79  
 80  
 81  
 82  
 83  
 84  
 85  
 86  
 87  
 88  
 89  
 90  
 91  
 92  
 93  
 94  
 95  
 96  
 97  
 98  
 99  
 100

- 1 Maaka Naha, Mahawas Kahoopaki  
Makai Kaitiiki, Honuaula Ewan.
- 2 Maaka Naha, Mahawas o Makai Koroiki,  
ki, Honuaula Naha,
- 3 Maaka Nautulu, Mahawas Koroiki, Makai,  
Naha, Honuaula Kahoopaki,
- 4 Maaka Kahoopaki, Mahawas Kapae,  
Makai Koroiki, Honuaula Kapae,
- 5 Maaka Kahoopaki, Mahawas Kapae  
Makai Koroiki, Honuaula Kapae
- 6 Maaka Kapaeh, Mahawas Kahoopaki,  
Makai me Honuaula Kaitiiki.
- 7 Maaka o Mahawas ko, Makai Ikiiki  
Honuaula Kahoopaki
- 8 Maaka o Mahawas o Makai Kapae,  
Honuaula Kapaeh,
- 9 Maaka Koroiki, Mahawas Kapae,  
Makai Kapae Honuaula Mahawas o Waiata
- 10 Maaka Kaitiiki, Mahawas Kahoopaki,  
Makai o Honuaula Kapaeh,

1883

Pahurima

Augt.

Kawaban Hootiki

Ua ike au i kona aino Eoro mau Apama  
Apo, Kula ike o Kaitiiki Mairiawa Ahupuaa

" 2. " " " " "

" 3. " " " " "

" 4. " " Pahaha " "

" 5. " " Moomi " "

" 6. " " Paniti Kealahau "

He aino hooiina mai ma Makua  
mai i ka wa o Kamehameha, Ua noho  
me ka waihoia o ka noho ana mai ma  
Makua mai, o ia i, oke me kekeha

Handwritten text, likely bleed-through from the reverse side of the page. The text is dense and appears to be a list or a series of entries, though the individual words are difficult to decipher due to the high contrast and bleed-through.

1  
2  
3  
4  
5  
6  
7  
8  
9  
10  
11  
12  
13  
14  
15  
16  
17  
18  
19  
20  
21  
22  
23  
24  
25  
26  
27  
28  
29  
30  
31  
32  
33  
34  
35  
36  
37  
38  
39  
40  
41  
42  
43  
44  
45  
46  
47  
48  
49  
50  
51  
52  
53  
54  
55  
56  
57  
58  
59  
60  
61  
62  
63  
64  
65  
66  
67  
68  
69  
70  
71  
72  
73  
74  
75  
76  
77  
78  
79  
80  
81  
82  
83  
84  
85  
86  
87  
88  
89  
90  
91  
92  
93  
94  
95  
96  
97  
98  
99  
100

Handwritten text, likely bleed-through from the reverse side of the page. The text is dense and appears to be a list or a series of entries, though the individual words are difficult to decipher due to the high contrast and bleed-through.

100

- 1 Ma na arao a fuwri ka aima o ke Koroiki;
- 2 Mauka Naha, Makawao A Makai Manau
- 3 Homauka Naha.
- 3 Mauka Naha, Makawao Makahiki; Ma-
- 4 kai Kapaki, Homauka Kaitiannu,
- 4 Mauka Khipi; Makawao Naha, Makai
- 5 Maia, Homauka Kahropaki;
- 5 Mauka Kaitiannu, Makawao Koroiki;
- 6 Makai Kapaki, Homauka Kaitiannu
- 6 Mauka Naha, Makawao Pii, Makai
- Naha, Homauka Oruanu.

Ary 2

Kaitiannu Kaitiannu Koroiki

Ua raiio ua ike au i ke kakau ara a  
 Makabanchani i Kona Kureana, a ua ike  
 au i kona mau apama aima Ewaku Apama;

1.	Kula iti o Kaiti	Waiakoa	Uropuanu
" 2.	" "	Pakaha	" "
" 3.	" "	Moonui	" "
" 4.	" "	Moomuku	" "
" 5.	" "	Mosui	" "
" 6.	" "	Pakaha	" "
" 7.	" "	Kumbula	Ahae "
" 8.	" "	Kamalanuwa	Komauka "

Oua Apama mau e 6 ma Waiakoa, No  
 Kona Makuhana mai no, i ka manawa  
 o Kamahunchat, Apama 7 no Kona Makuhana  
 honouui mai i ka M<sup>o</sup> 1819 Apama 8 ma  
 Kurea i kaawi mai i ka M<sup>o</sup> 1836, Aole  
 ke mau mana i Kurea mai Kurea mau  
 Apama apau mai ka mau a ka hope,

Mauka Kurea, Makawao Naha, Ma-  
 kai ma Homauka Kurea,



- 2 Ua ma avarao a pumi o ka aina o Nauhikiko
- 3 Mauhakabakawao Makai Aina o Maia  
Honoula Kahawai o Waiakoa
- 4 Mauhaka Kaunwai, Makawao o Makai  
Pahuaina, Honoula ko Maia aina
- 5 Mauhaka Munaob, Makuwao Mauhakiki,  
Makai Maia, Honoula Ikiiki,
- 6 Mauhaka Koroohiki, Makawao o Makai  
me Honoula Kahawai o Waiakoa,
- 7 Mauhaka Koroohiki, Makawao Kahawai o Alee,  
Makai me Honoula Poupou,
- 8 Mauhaka Makawao Koroohiki, Makai  
Maia, Honoula Koroohiki

9018 Kapono Aug 4

Pahi Aoolikiia

Ua ike au i kona aina Ekehu Apama Aina,  
Apt. Kula iti o Keake. Puhumu Ahoap.

"2. " " Kaliki " iti "

"3. " " Puviti " " "

Ke aina ko oolima mai hua i ka wa  
o Kamehameha, i Poalima ma ka Apama  
mau, Aole ma keake mai iia,

1 Mauhaka Kualini, Makawao Kahawai o  
Puhuu, Makai Aepuni, Honoula Kamaka Koroohiki

2 Mauhaka Alalo Koroohiki, Makawao Kahawai o  
Puhuu, Makai Pahi o Puhuu, Honoula Kahawai  
o Kamehameha,

3 Ua ma avarao a pumi Aina me ke Koroohiki,

8866 Haniko Aug 4

Kapono Aoolikiia

Ua ike au i kona Aina i ka Apama Aina  
Apt. Kula iti o Kuluine, Puhuu Ahoapua,

*[Faint, illegible handwriting in the top section of the page, possibly bleed-through from the reverse side.]*

*[Faint, illegible handwriting in the middle section of the page, possibly bleed-through from the reverse side.]*

*[Faint, illegible handwriting in the bottom section of the page, possibly bleed-through from the reverse side.]*

*[Vertical text on the right margin, including some numbers and possibly a date, such as '1888' near the bottom.]*



Apr 2. Kula iti o Kaawaha Pulehu Ahupuaa

" 3. " " Halekane " "

" 4. " " Maui na "Makua" mai ka noho ana a i ka wa o Kamehameha, Aole me kahea ia ia

Mauka Kaili me Kalaulaule, Mahawao Mahu, Mahai Konohiki, Honouliuli Kahawai o Pulehu

2 Mauka Aou, Mahawao Kamakea, Mahai Aou, Honouliuli Kahawai o Pulehu,

3 Mauka Kamakea, Mahawao Ewan Mahai Aou, Honouliuli Kahawai o Pulehu,

4 Mauka Aou, Mahawao Palima, Mahai Waihu, Honouliuli Mahaihi,

8862

Kumoa

from P. 146. 710.

Aug 2

Kapuni Hooihikiia

Ua ike au i koma apana kula ma ka ili o Kawa ma ke Ahupuaa o Omoopiki,

He aina kahiko loa hia a ua noho paau loa mai ka manawa o Kamehameha, aole me me a kahea mai ia ia,

Mauka Konohiki, Mahawao Omoopiki, Mahai Napapa, Honouliuli Kahawai o Pulehu,

9022

Kekahuna

Aug 4

Mahai Hooihikiia

Ua ike au i koma aina Ewa mau Apana,

Apr 1. Kula iti o Kanihauka Kapuni Ahupuaa

" 2. " " Kauhui " " Mahakau " "

He aina hooihikiia mai na Makua mai i ka wa o Kamehameha, Aole me kahea, 2 Palima Ahi,

Mauka Ewan, Mahawao Kahawai o Kapuni, Mahai Kauhui, Honouliuli Kahawai o Kapuni

1880  
The first of the year  
was a very dry one  
and the crops were  
very poor.

The second of the year  
was a very wet one  
and the crops were  
very good.

The third of the year  
was a very dry one  
and the crops were  
very poor.

1881  
The first of the year  
was a very dry one  
and the crops were  
very poor.

1882  
The first of the year  
was a very dry one  
and the crops were  
very poor.

1880

1881

2 Maika me Mahawao a Mahai Konohiki,  
Homoula Kahawai o Mahakahu.

3207

B Mahai Aug 2,  
Mehakume Kookihia

Ua oiaia na Kamehameha i kahu koma  
kuleana, a ua ike au i koma mau Apama aia  
Ehoku mau Apama ma.

- 1 Ap. Kula iti o Kula — Oape Ahupua
- " 2. " " Koloakapulu " "
- " 3. " " Kaniakaula " "

Nai no i haawi aku koma i ka Mhi.  
1829 ka lona ana ia ia, Aole meakeake iie,  
Ma ka Apama mua o Palina.

Maika Ahupua o Kalialema, Mahawao  
Kahawai o Mahakahu, Mahai Ewan, Homou-  
la Kahawai o Oape.

2 Maika Konohiki, Mahawao Kahawai o  
Oape, Mahai o Homoula Konohiki.

3 Maika Mahawao Ewan, Mahai Kamehu,  
Homoula Kahawai o Oape.

6591

Akua Aug 2  
Kula Kookihia

Ua ike au i koma aia Elna mau Apama  
Ap. Kula iti o Papamanai Weiohuli Ahup.

- " 2. " " " " "
- " 3. " " " " "
- " 4. " " Kaula " "
- " 5. " " Papamanai " "

He aia Kookihia mai na Makua mai  
i ka wa o Kamehameha, Aole ma Kaula ia ia,

Maika Mahawao Konohiki, Mahai Ewan  
Homoula Konohiki.

10

10

10

*[Faint, illegible handwriting]*

*[Faint, illegible handwriting]*

*[Faint, illegible handwriting]*

- 2 Maunika Koroohiki, Mahawao Ciro, Mahai Kaii, Honnaua Koroohiki,
- 3 Maunika me Mahawao Koroohiki, Mahai o Unnaua, Honnaua Civan.
- 4 Ma na aroa a Juri ka aina o Koroohiki,
- 5 Maunika Koroohiki, Mahawao Ciro, Mahai Nabelu, Honnaua Koroohiki,

5207 Maikai (Eruua mauua) Aug 4  
 p. Page 77 Kaubihina Koroohiki  
 Ua ike au i kila kahua, Eholu makou inri ia. Kewahua ke Koroohiki, O haawi mai no i ka Mt. R. 6, Aot. mea keakea ia ia, Maunika Koroohiki, Mahawao Koroohiki, Mahai Nabelu, Honnaua Kai,

5374 Lianhcai Aug 4  
 Kaubihina Koroohiki  
 Ua ike au i kona aina Eka mau Apama, Ap. Kila iti o Oha Mai'ohuli Ahupua  
 " 2. " " " " "  
 " 3. " " Wai'eli " "  
 " 4. Kahua Hale ma Kalo'opolopo,  
 Na hua i haawi mai i ka Mt. R. 6  
 Aua noho paa makua mau kihapai me ke keakea oke ia  
 1 Maunika Kawaa, Mahawao Kewaa, Mahai me Honnaua Chuli,  
 2 Maunika Unnaua, Mahawao Civan, Mahai Kewaa, Honnaua Kawaa,  
 3 Maunika Keli'iaitu, Mahawao Pimpahua Mahai Honnaua Keli'iaitu,  
 4 Maunika Halepua, Mahawao Lono Pimpahua Mahai Kai, Honnaua Halepua,

12  
The first part of the document  
contains a list of names  
and addresses of the  
members of the  
committee.

The second part of the document  
contains a list of names  
and addresses of the  
members of the  
committee.

The third part of the document  
contains a list of names  
and addresses of the  
members of the  
committee.

13  
14  
15  
16  
17  
18  
19  
20  
21  
22  
23  
24  
25  
26  
27  
28  
29  
30  
31  
32  
33  
34  
35  
36  
37  
38  
39  
40  
41  
42  
43  
44  
45  
46  
47  
48  
49  
50  
51  
52  
53  
54  
55  
56  
57  
58  
59  
60  
61  
62  
63  
64  
65  
66  
67  
68  
69  
70  
71  
72  
73  
74  
75  
76  
77  
78  
79  
80  
81  
82  
83  
84  
85  
86  
87  
88  
89  
90  
91  
92  
93  
94  
95  
96  
97  
98  
99  
100

5376

Tono

Aug 4.

Kaunuiatira Aotihiti

Oba ike au i kona aina Eholu mau Apana  
Apo. Kula iti o Romaulu Romaulu Ahupua

" 2. Hakua Haki i Laki Maiohuli "

" 3. " " Kaitipoko \_\_\_\_\_ "

Ma Kapahi i haavi mai ka Apana 1,  
Ma 1844, Apana 2 nani no i haavi aku  
ia ia ia wa no, Apana 3 ma Aitia i  
haavi mai i ka Ma 1849 ake ma haavi,

Maaka Kapau, Maakawao A Maikai  
me Romaulu ka aina o ke Konehiti,

2 Maaka Paeh, Maakawao Kahuakahi,  
Maikai Kai, Romaulu Liakahi,

3 Maaka Kuitelani, Maakawao Kono  
Maikai Napela, Romaulu Haavi;

3759

Kaiti

Aug 4.

Aotihiti keia ma ku-

lana, a ole mai la, Oba viala nani no i ka-  
kau kou Kuleana

Konani Aotihiti

Oba ike au i kona aina ke 11 mau Apana  
Apo. Kula iti o Kaitipoko, Kamakopuki, Omapi Ahupua

" 2. " " Kaitipoko Alae Ahup. Romaulu "

" 3. " " Alae Alae \_\_\_\_\_ "

" 4. " " Kaitipoko Puhua "

" 5. " " Keaku " "

" 6. " " " " "

" 7. " " Kaitipoko " "

" 8. " " " " "

" 9. " " Kaitipoko " "

" 10. " " " " "

" 11. " " " Alae "





Apana 1. Na Kaunwai i kaawi mai i ka  
M.H. 1842. Apana 2. Na Kuruwaka i kaawi  
mai i ka M.H. 1844. Mai ka Apana 3. — Ap. 11  
Na kuu makuakane i kaawi aku ia ia,  
i ka M.H. 1841, Apana 1. 3 Poalima maloko  
Aole mea heaha mai ia ia.

1 Abauka Aina Aupuni, Abakawao Lono, Nihiau  
Kalawa, Kaise, Makai Kaise, Hornauala Koke,  
Lono, ka mau Poalima.

2 Abauka Abakawao Aupuni, Makai Kaise,  
Sumai, Hornauala Kamai,

3 Ma na aao a puni ke Aina Aupuni;

4 Abauka Nahiwa, Abakawao Wahiwa,  
Makai Aupuni, Hornauala Poomi,

5 Abauka Kapona, Abakawao Kamakua  
me Wahiwa, Makai Poalima, Hornauala  
Aoa, Kamakua, Wahiwa,

6 Abauka Kalawaia, Abakawao Kapona,  
Makai Poalima, Kaweramaiki, Hornauala Poomi,

7 Abauka Poomi, Abakawao Mahu,  
Makai Aupuni, Hornauala Kalanakuia,

8 Ma na aao a puni Aina Aupuni

9 " " " " "

10 Abauka Opuni, Abakawao Kahawai o  
Olu, Makai Linaimoku, Hornauala Kaele  
me Kaitiiti.

11 Abauka Kawelo, Abakawao Ohi, Makai  
me Hornauala Aupuni.

1672 Poomi

Aug 4,

Kaiti Aohititika

Ma ike au i kua aina Eoru mau Apana  
Ap. 1. Kula ili o Keaku Pulehu Ahupuae

" 2. " " Kukuine " "

Handwritten text in cursive script, appearing as a list or ledger with multiple columns and rows. The text is extremely faint and difficult to decipher.

Vertical handwritten text on the right side of the page, possibly serving as a margin or a separate column of data.

Handwritten text at the bottom of the page, continuing the list or ledger from the upper section.

Vertical handwritten text on the right side of the bottom section, possibly a signature or a date.

- Ap. 3. Kula iti o Nukuinunu Putehu Ahupuaa  
 " 4. " " Kawika " "  
 " 5. " " Kekai " "  
 " 6. " " Kikia " "  
 Mai ka Apana 1 — Apana 6 Na Kekoa  
 i ka awi mai Ma. 1840, Apana 5 me 6,  
 Na Lonoa i ka awi mai i ka Ma 1840,  
 Aohu me ke akua mai ia ia;  
 1. Maaka Aina Ahupuaa, Makawao Owau,  
 Makai me Hornumala Aina Ahupuaa;  
 2. Maaka Kalawala, Makawao Owau  
 Makai Kawika, Hornumala Kapono,  
 3. Maaka Kapono me Poalima, Makawao  
 Makai, Makai Owau me Kalaulaula  
 Hornumala Kapono me Konoiki,  
 4. Ma wa aoa a Jumi Aina Ahupuaa;  
 5. Maaka Kalaulaula, Makawao Aina  
 Ahupuaa, Makai Helehu, Hornumala Helehu,  
 6. Ma wa aoa a Jumi Aina Ahupuaa;

4567

Mahine

Page 4

Kaili Aohikiia

- Ua ike au i kona aina he 11 mau Apana  
 Ap. Kula iti o Kekai Putehu Ahupuaa  
 " 2. " " " " "  
 " 3. " " Nukuinunu " "  
 " 4. " " Katochana " "  
 " 5. " " Kekai " "  
 " 6. " " " " "  
 " 7. " " " " "  
 " 8. " " Kawika " "  
 " 9. " " " " "  
 " 10. " " " Omapi " "  
 " 11. " " " " "

*[The page contains extremely faint, illegible handwritten text, possibly bleed-through from the reverse side. The text is organized into several columns and rows, but the characters are too light to be transcribed accurately.]*

He aino hoviama mai na makua mai  
Na Sekuanti i haawi mai i ka manana  
o Kamahameha, ma ka Apana 6. I Polina  
Ate me heakea ia ia.

- 1. Maaka Aupuni, Makawao Kihono, Mahu,  
Pahuaia, Makai Aina Aupuni, Honouaule Owa  
me Nahiwa,
- 2. Maaka Pahuaia me Kariha, Makawao  
Kawamahi, Makai Kamaha, Honouaule Aupuni
- 3. Maaka Kalawia, Makawao Aina Aupuni,  
Makai Kahunia, Honouaule Kamaha
- 4. Maaka Kalawia, Makawao Kapiro, Makai  
Aoa, Honouaule Aina Aupuni,
- 5. Maaka Kapiro, Makawao Owa, Makai  
me Honouaule Kamaha,
- 6. Maaka Kamaha, Makawao Kahawai o  
Omarpi, Makai Mahu, Honouaule Owa,
- 7. Maaka Aina Aupuni, Makawao Omarpi Ahup.  
Makai Aina Aupuni, Honouaule Kalawia,
- 8. Ma na aao a fumi ka Aina Aupuni,
- 9. Maaka Makawao o Makai Kalawia  
Honouaule Kahawai o Pulea,
- 10. Ma na aao a fumi ka aino o ke Aupuni,
- 11. Maaka Nahiwa, Makawao Pulea, Makai  
Aupuni, Honouaule Nahiwa

5513

*Archeologia*

Aug 5,  
Haiti Archologia.

Ua iku au i kona aino o apana aino owa  
Ap. 1. Kula iti o Heake Pulea Ahupuaa

- " 2. " " " " "
- " 3. " " " " "
- " 4. " " " " "

Na Kamaha i haawi mai kia man



- 1 Apiana aina, i ka Māh 1825. Aole ma ka haka in ia,  
Maunā Makawao Kapono, Makai Kahaule  
Koumāka Kapono.
- 2 Maunā Makawao Mahine, Makai Omo Apurui  
Koumāka Mahine,
- 3 Ma nā aole a pūni he aina ma ke Apurui;
- 4 Maunā Mahine, Makawao Kahaawai o Pūhine,  
Makai Omo Apurui, Koumāka Omo, Pūhine.

Koumāka Aug. 9. 1829

3696

Maawiki

- 1 Ap. 1. Kūka ike o Makana, Wāhione, Akeiwi Kahaule
- " 2. " " " Kaka, Opa, Kahaule Ahupuaa
- " 3. " " " " Palaua " "
- " 4. Kahaule ma " Kaa " "
- " 5. Kūka — — — " Kahaule " "
- Ma Apiana ma Kahaule, Ma Ma Mo'i  
i haawi mai i ka 1829. Mo Kūka mai ka  
Apiana 3. Māh 1829 Apiana 4. mai ma i hana  
ma kīu ma ka kōkō ma, 1827, Aole ma ka haka.
- 1 Maunā Ma Apurui, Makawao, Makai a  
ma Kahaule Koumāka.
- 2 Maunā Kūka, Pōhō, Makawao Kahaule Kūka  
pūhine, Makai Kūka Kahaule, Kahaule Kūka,  
Makai Kahaule.
- 3 Maunā Kūka. Makawao Koumāka Makai  
Omo, Kahaule Kahaule.
- 4 Maunā Pa Apurui, Makawao Kahaule  
Makai Missionari, Kahaule Kūka.
- 5 Maunā Kūka, Makawao Kūka, Makai  
Ma Apurui, Kahaule Kūka, Ma Ma Kūka i hana  
i ka aina o Kūka, ma kōkō in, Aole i kōkō ma.

10  
The first of the month of the year  
The second of the month of the year  
The third of the month of the year  
The fourth of the month of the year  
The fifth of the month of the year  
The sixth of the month of the year  
The seventh of the month of the year  
The eighth of the month of the year  
The ninth of the month of the year  
The tenth of the month of the year

General Ledger

11  
The eleventh of the month of the year  
The twelfth of the month of the year  
The thirteenth of the month of the year  
The fourteenth of the month of the year  
The fifteenth of the month of the year  
The sixteenth of the month of the year  
The seventeenth of the month of the year  
The eighteenth of the month of the year  
The nineteenth of the month of the year  
The twentieth of the month of the year  
The twenty-first of the month of the year  
The twenty-second of the month of the year  
The twenty-third of the month of the year  
The twenty-fourth of the month of the year  
The twenty-fifth of the month of the year  
The twenty-sixth of the month of the year  
The twenty-seventh of the month of the year  
The twenty-eighth of the month of the year  
The twenty-ninth of the month of the year  
The thirtieth of the month of the year  
The thirty-first of the month of the year

1  
2  
3  
4  
5  
6  
7  
8  
9  
10  
11  
12  
13  
14  
15  
16  
17  
18  
19  
20  
21  
22  
23  
24  
25  
26  
27  
28  
29  
30  
31

10/1



2393

Kaiki

Aug 9

Maawiki Hoohikiia

Ua ike au i kona mau Apapa aino Eholu  
Apo, Kula ili o Keaunohu Keaunohu Ahupuaa

" 2. " " " " " "

" 3. " " " " " "  
Kaiu no i haawi ia Kaiki i ka Mt 1843.  
Aole mea keakea mai ia ia.

1 Maauka Owan Nawaiti, Makawao Ala Aupuni  
Makai Owan, Kabikimui Korohiki,

2 Maauka Lito, Makawao Pipii, Makai Sekahuna  
Kabikimui Owan

3 Maauka Kaiki, Makawao Sekahuna, Makai  
Pirini, Kabikimui Korohiki.

2399

Kaiki

Aug 9

Maawiki Hoohikiia

Ua ike au i kona aino Eholu mau Apapa  
Apo, Kula one, Keaunohu Ahupuaa,

" 2 " " " " "

" 3 " " " " "

" 4 " " " " "

" 5. " " " " "

Makai no Makamaka mai ka loa ana  
o Kua mau wahi, Mt. 1843. Aole mea keakea,

1 Maauka Makihaua, Makawao Kamaka,  
Makai no Kabikimui Owan,

2 Maauka Makawao Korohiki, Makai Kaiki,  
Kabikimui Korohiki.

3 Maauka Makawao Korohiki, Makai Owan  
Kabikimui Sekahuna.

4 Maauka Korohiki, Makawao Owan, Makai Ala Aup, Kabikimui Makai

5 Maauka Pali o Mohopili, Makawao Ala Aupuni, Makai  
Kaiki, Oholu, Kabikimui Alani pui



2396 Kalama

Aug. 9.

Nahua Hoochikiia

- Ua ike au i hona aina Elike mau Apama
- Ap. 1. Kula iti o Kalama Palanea Ahupuaa
- " 2. " " Punahoa " "
- " 3. " " Koka " "
- " 4. " " Makaiie " "
- " 5. " " Kaka " "
- " 6. " " Keopu " "
- " 7. " " " " " "

"Na Kapani i hawaii mai i ka M.A. 1836.  
Aole mea keakea mai ia ia.

- 1 Maaka Kaka, Makawao Kahuai o Palanea
- Makai Ala loa, Kahikimui Ahupuaa,
- 2 Maaka Kehoalii, Makawao Awaha, Makai  
ma Kahikimui Ala Ahupuaa,
- 3 Maaka Kihio, Makawao o Makai Ala Ahupuaa  
Kahikimui Kihio,
- 4 Maaka Kuaakahu, Makawao Ala Ahupuaa,  
Makai Kaitiokalani, Kahikimui Kapaoo
- 5 Maaka Ahupuaa, Makawao Alala, Makai  
Kapaoo Kahikimui Ahupuaa,
- 6 Maaka Makawao Konoohiki, Makai Kipi,  
Kahikimui Kapaoo i Palanea,
- 7 Maaka Ala, Kuaakahu, Makawao o Makai  
ma Kahikimui Konoohiki.

2615 Puhuhuhu

Aug 9.

Puhua Hoochikiia

- Ua ike au i hona aina Eha mau Apama
- Ap. 1. Kula iti o Kahuai Keakou Ahupuaa
- " 2. " " " " " "

"Na no i hawaii ahu i keia mau Apama  
ia ia i ka M.A. 1836. Aole mea keakea.

1880

Journal

*[Faint, illegible handwritten text, likely bleed-through from the reverse side of the page.]*

1880

*[Faint, illegible handwritten text, likely bleed-through from the reverse side of the page.]*

- 1 Maaka Kalawala, Makawa Kalulu, Makai Inwale, Kahikini Ula jui,
- 2 Maaka Kaaihu, Makawa Mearaiti, Makai Colomona, Kahikini Makaoi

1090 Uluetu Aug 9  
 Nala Hooitikiia

- Ua ike au i kona man Apama Aino Ekole,  
 Ap.1. Kula iti o Waipua Olupeua  
 " 2. " " Kahikini " "  
 " 3. " " Papaanni " "
- He aino hooitina mai kona man Makai Mai, i ka wa o Kamehameha, Aole mea hekehe  
 1 Maaka Konoitiki, Makawa O Makai Owan, Kahikini Hehaua  
 2 Maaka Kammama, Makawa Kawaiaui, Makai Mahoe, Kahikini Heke,  
 3 Maaka Owan, Makawa Papeau, Makai Owan, Kahikini Makahle.

8071-2579 Hiapo Aug 9  
 Napua Hooitikiia

- Ua ike au i kona aino 6 man apama aino  
 Ap.1. Kula iti o Kamemelu Papaanni Olupe,  
 " 2. " " " " "  
 " 3. Kala " " " "  
 " 4. Kela " " " "  
 " 5. " " " " "  
 " 6. Pa Hale " " " "
- Ap.1 me Ap.2 he wahi makai wahi ake no i ka Wala kahiki i ka 1843. Ap.3 pea Kawa i kaawi mai i ka 1844, Apama 6 ka huahala marena loa i ka wa o Kamehameha Aole he mea hekehe mai ia,

10  
The first of the year  
The second of the year  
The third of the year  
The fourth of the year  
The fifth of the year

11  
The sixth of the year  
The seventh of the year  
The eighth of the year  
The ninth of the year  
The tenth of the year  
The eleventh of the year  
The twelfth of the year  
The thirteenth of the year  
The fourteenth of the year  
The fifteenth of the year  
The sixteenth of the year  
The seventeenth of the year  
The eighteenth of the year  
The nineteenth of the year  
The twentieth of the year  
The twenty-first of the year  
The twenty-second of the year  
The twenty-third of the year  
The twenty-fourth of the year  
The twenty-fifth of the year  
The twenty-sixth of the year  
The twenty-seventh of the year  
The twenty-eighth of the year  
The twenty-ninth of the year  
The thirtieth of the year  
The thirty-first of the year

12  
The first of the year  
The second of the year  
The third of the year  
The fourth of the year  
The fifth of the year  
The sixth of the year  
The seventh of the year  
The eighth of the year  
The ninth of the year  
The tenth of the year  
The eleventh of the year  
The twelfth of the year  
The thirteenth of the year  
The fourteenth of the year  
The fifteenth of the year  
The sixteenth of the year  
The seventeenth of the year  
The eighteenth of the year  
The nineteenth of the year  
The twentieth of the year  
The twenty-first of the year  
The twenty-second of the year  
The twenty-third of the year  
The twenty-fourth of the year  
The twenty-fifth of the year  
The twenty-sixth of the year  
The twenty-seventh of the year  
The twenty-eighth of the year  
The twenty-ninth of the year  
The thirtieth of the year  
The thirty-first of the year

10

11



11  
The first part of the book is devoted to a description of the various species of plants and animals which are found in the region of the Great Lakes. The author has been very successful in his description of these species, and has given us a very complete and accurate account of them. The second part of the book is devoted to a description of the various species of plants and animals which are found in the region of the Great Lakes. The author has been very successful in his description of these species, and has given us a very complete and accurate account of them.

The third part of the book is devoted to a description of the various species of plants and animals which are found in the region of the Great Lakes. The author has been very successful in his description of these species, and has given us a very complete and accurate account of them. The fourth part of the book is devoted to a description of the various species of plants and animals which are found in the region of the Great Lakes. The author has been very successful in his description of these species, and has given us a very complete and accurate account of them.

12  
13  
14  
15  
16  
17  
18  
19  
20  
21  
22  
23  
24  
25  
26  
27  
28  
29  
30  
31  
32  
33  
34  
35  
36  
37  
38  
39  
40  
41  
42  
43  
44  
45  
46  
47  
48  
49  
50  
51  
52  
53  
54  
55  
56  
57  
58  
59  
60  
61  
62  
63  
64  
65  
66  
67  
68  
69  
70  
71  
72  
73  
74  
75  
76  
77  
78  
79  
80  
81  
82  
83  
84  
85  
86  
87  
88  
89  
90  
91  
92  
93  
94  
95  
96  
97  
98  
99  
100



- 1 Mahai Konohiki, Kabikimui Ala Aupuni;
- 2 Mahaka Aulipahu, Mahawao Kaba, Mahai Aulipahu, Kabikimui Korai,
- 5 Ma na wao a puni ko Aulipahu Aina,
- 6 Ma na wao a puni Aina o Konohiki,
- 7 Mahaka Kaba, Mahawao Konohiki, Mahai Kai, Kabikimui Paupau.

2505

Ohene

Org 9

Nika Kookikisa

- Ma iku an i hona aima Ewaku mau Apama
- 1. Kula - - - - - Kaunou Ohupua
- " 2 " - - - - - " "
- " 3 " - - - - - " "
- " 4 " - - - - - " Sabana "
- " 5 Kalo iti o Pihale Papaani "
- " 6 " " " Moariki "
- " 7 " " " Mohopito "
- " 8 Kahuahale Nahama Papaani "

1. App. App. he wahi mahi wale aku mo me ka waa ole i ka MA, App. 5, he wahi kahi i ka wao o Kamehameha, ake me ka haka ia ia,

- 1 Mahaka Mawaiti, Mahai, <sup>2</sup> Mawaiti, Mahai Nawamui, Kabikimui Mahualaalau,
- 2 Mahaka Pahu, Mahawao Puhau, Mahai Mahualaalau, Kabikimui Niapo,
- 3 Ma na wao a puni ka aima o Konohiki,
- 4 Mahaka Mahawao Konohiki, Mahai Ala Aupuni, Kabikimui Kalama
- 5 Mahaka Ala Aupuni, Mahawao Paupau, Mahai Aulipahu, Kabikimui Niapo
- 6 Mahaka Mawaiti, Mahawao Kaita, Mahai Mahualaalau, Kabikimui Kainipahu,



- 77 Mauhā Kaniakava, Matakawao Aino Aupuni  
 Matakai Kaiti, Kahikimui Kohilua,  
 8 Mauhā Ula Aupuni, Matakawao Pahi o Pape-  
 nui, Matakai me Kahikimui Kai,

3658

Kiriakava

Aug 9.

Ruehike Kookihiki

Wa ike au i korua aino Eitoku mau Apan  
 Ap, Kulu Talawa Aupuni

- " 2 " " "  
 " 3 " Kauhau "  
 " 4 " Waipao "  
 " 5 " Kauhau "  
 " 6 " Matakai "  
 " 7 Pahau Waipao "

Ke aino kookihiki mai na Matua mai  
 i ka wa o Kamehameha, aole me ka kua,

- 1 Mauhā Matakawao Kookihiki, Matakai Owan,  
 Kahikimui Papanui.  
 2 Mauhā Matakawao Kookihiki, Matakai Ka-  
 lama, Kahikimui Ula Aupuni;  
 3 Mauhā Kowai, Matakawao Mako, Matakai  
 Owaiaua, Kahikimui A—  
 4 Mauhā Kaitipahu, Matakawao Ula Pii,  
 Matakai Kuauli, Kahikimui Owan,  
 5 Mauhā Puhau, Matakawao Puhau,  
 Matakai Matakai, Kahikimui Ula iho,  
 6 Mauhā Kalama, Matakawao Aino Aupuni,  
 Matakai Chuk, Kahikimui Uanui,  
 7 Mauhā Matakai, Matakawao Uwaiki,  
 Matakai Kai, Kahikimui Chuk.



3605 Paek

Aug 9.

Kapuputaka Aotuhikia

Ua ike au i kona aino Eone Apana,  
 Ap. Sula iti o Kakaia Kanakana Ahup.

- " 2. " " " " "
- " 3. " " " " "
- " 4. " " " " "
- " 5. " " " " "
- " 6. " " Pinao " "

Na Kuhia i hawai mai i ka 1829  
 Aole me ake ake i na Apana e 3. Eua  
 mau Apuna Keake ia e Ahulipahu,  
 1. Mauhaka Konoehiki, o ke Konoehiki  
 no a Iuni na aono a Iuni,

2. Mauhaka Ahulipahu, Matakawas Haawahu,  
 Matakai Karawa, Kahihihimi Nalauhulu

3. Mauhaka Heaohalani, Matakawas Keliilipahu,  
 Matakai me Kahihihimi Nalauhulu,

4. Mauhaka Kahuia, Matakawas Konoehiki,  
 Matakai Luaka, Kahihihimi Pakii

5. Mauhaka Karawa, Matakawas Paloa, Makihi  
 Koli, Kahihihimi Karawa,

6. Mauhaka Kapui, Matakawas A Makihi  
 Kai, Kahihihimi Karawa

5262 Kuelike

Aug 9.

Padhiki Aotuhikia

Ua ike au i kona mau aino Eitiku Apana,  
 Ap. Sula - - Palauca Ahupuaa

- " 2. " - - - Keaton "
- " 3. " - - - Waipas "
- " 4. " - - - " "
- " 5. " - - - Keaton "
- " 6. " - - - " "
- " 7. " - - - Waipas "



Apt. Mahi wale aku i ka Ma. 1844, Na  
Puhau i haawi mai na aino a fan, i ka 1846  
Aole mea haka mai ia ia.

- 1 Maaka Kiriakua, Mahana Paaluki;
- 2 Mahai Mawawiki, Kabikimui Kahawai o Palau;
- 3 Maaka A, Kula Mawawiki, Mahai Mahoe,
- 4 Kabikimui Alanni ika.

- 5 Ma na awo a furu ko Hulepaku;
- 6 Maaka Kekuanli Kula Kiriakua, Mahai
- 7 Mahoea, Kabikimui Kala

- 8 Maaka Puhau, Kula Kahawai o Keahehu;
- 9 Mahai me Kabikimui Mahawi;

- 10 Maaka Kaumana, Kula Pali o Keahehu;
- 11 Mahai Mawawiki, Kabikimui Kaumana;

- 12 Maaka Ala Aupuni, Kula Kahawai;
- 13 Mahai Kekuanli, Kabikimui Owan.

5265

Kawairini

Aug 9

Mahana Hoochiki

Ma ike au i hana aino Eha mau apana,

Apt. Kula Palaua Aupuan

- " 2. " " "
- " 3. " Keahehu "
- " 4. " Kaiti "

Apt. me 2, na Aikio i haawi mai i ka 1844  
Apt. 3. Mahi wale aku 1850. Apana Na Kaiti  
i haawi mai i ka 1850. Aole mea haka ia ia.

- 1 Maaka Koroiki, Kula Kaumana, Mahai
- 2 Mahara, Kabikimui Kahaloiki;

- 3 Maaka Paaluki, Kula Koroiki, Mahai Ala
- 4 Aupuni, Kabikimui Kekuanli;

- 5 Maaka Kaiti, Kula Kaumana, Mahai Hulepaku, Kabikimui Owan;
- 6 Maaka Kaiti, Kula Koroiki, Mahai Kaiti,
- 7 Kabikimui Aupuni;

Handwritten text in cursive script, appearing as bleed-through from the reverse side of the page. The text is dense and covers most of the left half of the page.

Handwritten text in cursive script, appearing as bleed-through from the reverse side of the page. The text is dense and covers most of the left half of the page.

Vertical handwritten text on the right margin, possibly a list or index, with some numbers and names. The text is less legible due to the high contrast and bleed-through.



Kaumana Aohihiia. Wa ike au Ekele man Apana

Ap. 1. Kula — — — Kahiki Ahupuaa

" 2. " iti o Aikini Kaunou "

" 3. " " Waipao "

Ap. Ma Kuanwai i ka ahi mai i ka 1859.

Ap. 2. Mahi wale aku 1848. Ap. 3. He aino mai ma Makua mai, Aok mea keakea,

1 Mauka Abalo, Kula O Mahai Korohiki, Kahikimui Ala Aupuni

2 Mauka Kaxitae, Kula O Mahai O Ma Kahikimui Korohiki,

3 Mauka Korohiki, Kula Paalohi, Mahai Kai Kahikimui Kahawai o Kawarui.

2500

Ehupiti ✓

Aug 9.

Kaumana Aohihiia

Wa ike au i kona aino Eima Apana.

Ap. 1. Kula iti o Iolou Talanea Ahupuaa

" 2. " " Kola "

" 3. " " Panoou "

" 4. " " Manakaluhine "

" 5. Katuakate Kipu "

He aino kahiko i ka wa o Kamehameha. Aok mea keakea mai ia ia.

1 Mauka O. Kula Owau, Mahai Nahuia Kahikimui Maawiki.

2 Mauka Pahur, Kula Kahala, Mahai Kipi, Kahikimui Kahawa

3 Mauka Ala Aupuni, Kula Kawawa, Mahai me Kahikimui Korohiki.

4 Mauka Nahuia, Kula Owau, Mahai Aipiti, Kahikimui Korohiki

5 Mauka Hihio, Kula Kawarui, Mahai Kai, Kahikimui Ora o Pundua.

The first of these is the  
 fact that the population  
 of the country has  
 increased rapidly since  
 the war. This has  
 led to a great  
 demand for land  
 and labor. The  
 government has  
 tried to meet  
 this demand by  
 giving out land  
 to the soldiers  
 and their families.  
 But this has  
 not been enough  
 to satisfy the  
 demand. The  
 government has  
 had to raise  
 taxes and  
 borrow money  
 to meet the  
 demand. This  
 has led to a  
 great deal of  
 discontent  
 among the  
 people.

2 2

The second of these is  
 the fact that the  
 government has  
 tried to meet the  
 demand by giving  
 out land to the  
 soldiers and their  
 families. But this  
 has not been  
 enough to satisfy  
 the demand. The  
 government has  
 had to raise taxes  
 and borrow money  
 to meet the  
 demand. This  
 has led to a  
 great deal of  
 discontent among  
 the people.

2 2

3

4

5373 Kapiti

Aug 9

Mahuaahine Koroitiki

Wa ike au i koma aino Eima mau apana  
Apo. Kula iti o Piras Kanahuna Ahupuaa

" 2. " " Pohakunaha " "

" 3. " " Piras " "

" 4. " " Kalamakaku " "

" 5. " " " " " "

Nau no i haawi aku i kua mau apana  
Aino. Aok mea hehea ia ia.

1 Manka a me Kula Korohiki. Mahai Owan,  
Ma Kaitikimui Korohiki.

2 Manka Owan, Kula Korohiki, Mahai Kuli-  
pahu, Kaitikimui Korohiki.

3 Manka Pwini, Kula a Mahai me Kaitikimui  
ka aino o ke Korohiki.

4 Manka me Kula Korohiki, Mahai Mahoe,  
Kaitikimui Korohiki.

5 Ma na aoro a Punni ke Korohiki.

5405 Mahuaahine

Aug 9

Kapiti Koroitiki

Wa ike au i koma aino Eha mau apana,  
Apo. Kula iti o Piras Kanahuna Ahupuaa.

" 2. " " Nau Nau " "

" 3. " " " " " "

" 4. Kahuakale - - Kanahuna " "

Na Kaha i haawi mai ma Apana ma  
Kanahuna, i ka 1819. Wa Apana me Nau.  
Wa Kamuealani i haawi mai i ka 1844.  
Aok mea hehea ia ia.

1 Manka Korohiki, Kula Pali o Kanahuna  
Mahai me Kaitikimui Korohiki.

2 Manka Kuli-pahu, Kula Korohiki.

The first part of the document  
 discusses the general principles  
 of the system and the  
 various methods of  
 application. It is  
 divided into several  
 sections, each dealing  
 with a different aspect  
 of the subject. The  
 first section deals  
 with the theory of  
 the system, and the  
 second section deals  
 with the practical  
 application of the  
 system. The third  
 section deals with the  
 results of the system,  
 and the fourth section  
 deals with the  
 conclusions of the  
 system. The fifth  
 section deals with the  
 future of the system,  
 and the sixth section  
 deals with the  
 appendix. The  
 appendix contains  
 various tables and  
 diagrams which  
 illustrate the  
 principles of the  
 system. The  
 appendix is  
 divided into  
 several parts,  
 each dealing with  
 a different aspect  
 of the subject.

The second part of the document  
 discusses the general principles  
 of the system and the  
 various methods of  
 application. It is  
 divided into several  
 sections, each dealing  
 with a different aspect  
 of the subject. The  
 first section deals  
 with the theory of  
 the system, and the  
 second section deals  
 with the practical  
 application of the  
 system. The third  
 section deals with the  
 results of the system,  
 and the fourth section  
 deals with the  
 conclusions of the  
 system. The fifth  
 section deals with the  
 future of the system,  
 and the sixth section  
 deals with the  
 appendix. The  
 appendix contains  
 various tables and  
 diagrams which  
 illustrate the  
 principles of the  
 system. The  
 appendix is  
 divided into  
 several parts,  
 each dealing with  
 a different aspect  
 of the subject.

3 Makai me Kahikinui Kulipsahu,  
 Mautu a Ma Kula Konohiki, Makai Paama,  
 Kahikinui Konohiki,  
 4 Mautu Konohiki, Kula Maawanu,  
 Makai Kai, Kahikinui Hika.

3570+5360 Nahuu

Aug 9

Ua ike au i kona aina Euna mau Apao,  
 Ahihi Koonohiki  
 Ap. Kula iti Koka Palanea Ahupuaa

" 2. " " Ahiri " "

" 3. " " Saka " "

" 4. " " Kaka " "

" 5. Pa Hala Hoopu " "

Nani i waawi i ka 1835, aole ma Kaka,  
 1 Mautu Palua, Kula Eupili, Makai Kipi,  
 Kahikinui Kaka.

2 Mautu Owanu, Kula me Makai a me  
 Kahikinui Konohiki.

3 Ma na aao a Jumi me Konohiki,

4 Mautu Konohiki, Ma Kula Kahula,

Makai Uka, Kahikinui Maawehi,

5 Mautu Ua Ahupuaa, Ma Kula Kalama,

Makai Kai, Kahikinui Kaka.

2431

Kaha

Aug 9

Hemi Koonohiki, Ua ike au i kona  
 aina Euna mau Apao;

Ap. Kula iti o Kuauli Moomuku Ahupuaa;

" 2. " " " " "

" 3. " " Kamamaki Moolea " "

" 4. " " Kuauli Moomuku " "

" 5. " " " " "

" 6. Pa Hala Maniano " "

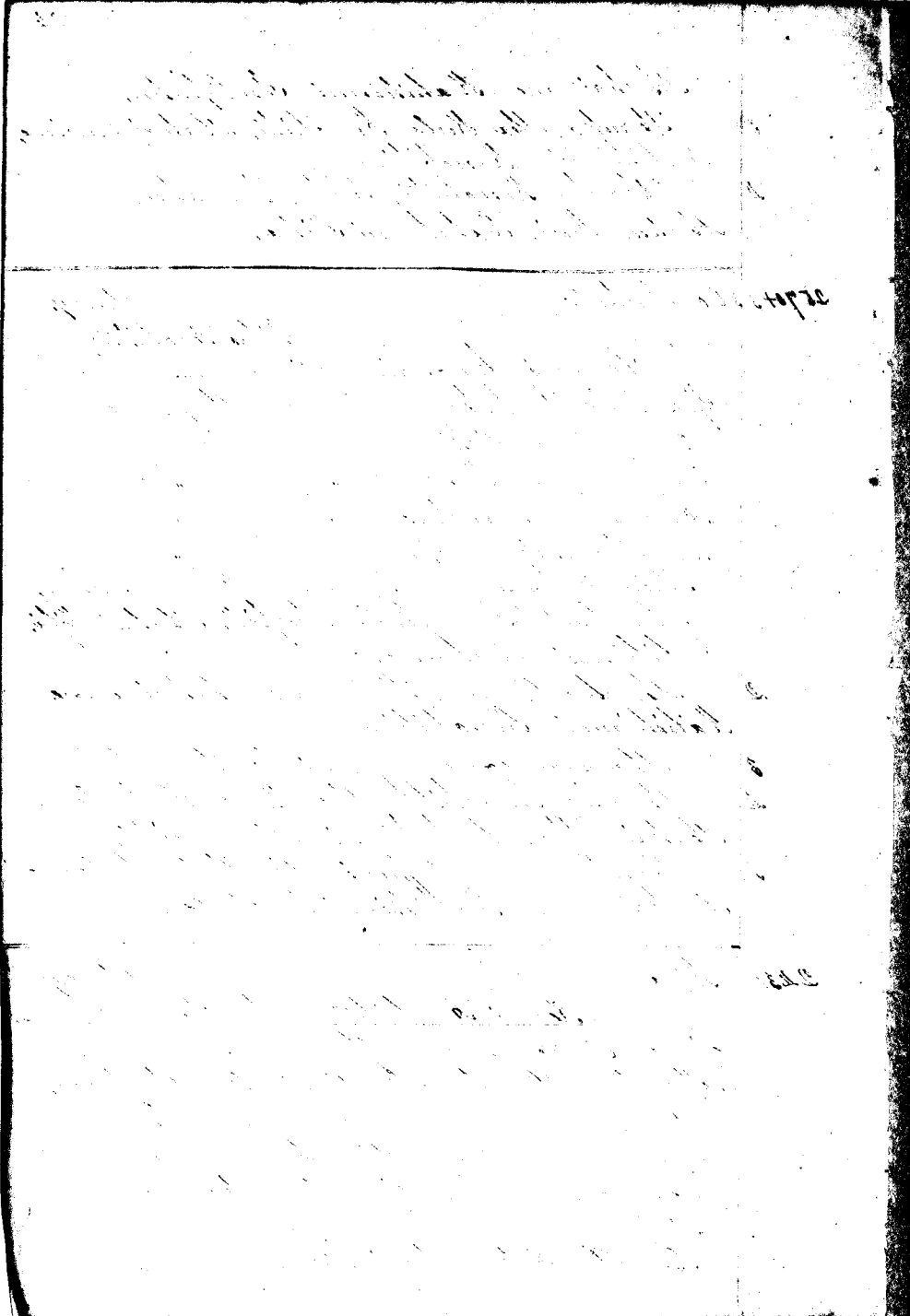

2644 14730

140

He aino kahiho low heia i ha wa o Kama-  
hamaha, Aoh mea heakea.

1 Maauka Koaau, Ma Kula Konohiki  
Makai Puhau, Kahikimui Koli

2 Maauka Aha Aupuni, Ma Kula Uaua,  
Makai Pa Aina, Kahikimui Konohiki

3 Maauka Pahua, Ma Kula a Makai a me  
Kahikimui Konohiki.

4 Maauka Uaua, Ma Kula a Makai ke  
Konohiki, Ma Kahikimui Piko.

5 Maauka Konohiki, Ma Kula Kauhau  
Makai Pa Aina, Kahikimui Konohiki

6 Maauka Puhua, Ma Kula Pa Aupuni,  
Makai Koi, Ma Kahikimui Pierra.

5458

Polana v

Aug 9.

Piho Aoshikina

Ua ike au i kono aino Eima mau Apana  
Apt. Kula — — — Palauen Ahupuaa

" 2. " — — — Keauhou "

" 3. " iti o Kamamahi Moota "

" 4. " " Kukuiohaua Kanakana "

" 5. " " Kuanli Moomuku "

Apt. Ma Hihio i haawi mai M.H. 1845

Apt. " Maawiki i haawi mai " "

Apt. He aino koihina mai na Makua me

Apt. No kono Makiahononwai mai 1845.

Apt. He aino koihina mai na Makua me

Aoh mea heakea mai ia ia

1 Maauka Oana, Ma Kula Aha Aupuni, Makai  
a me Kahikimui Konohiki.

2 Maauka Kivi, Ma Kula Kuhu, Makai Kela  
Kahikimui Konohiki

3 Maauka Kupuua, Ma Kula Ke'ali

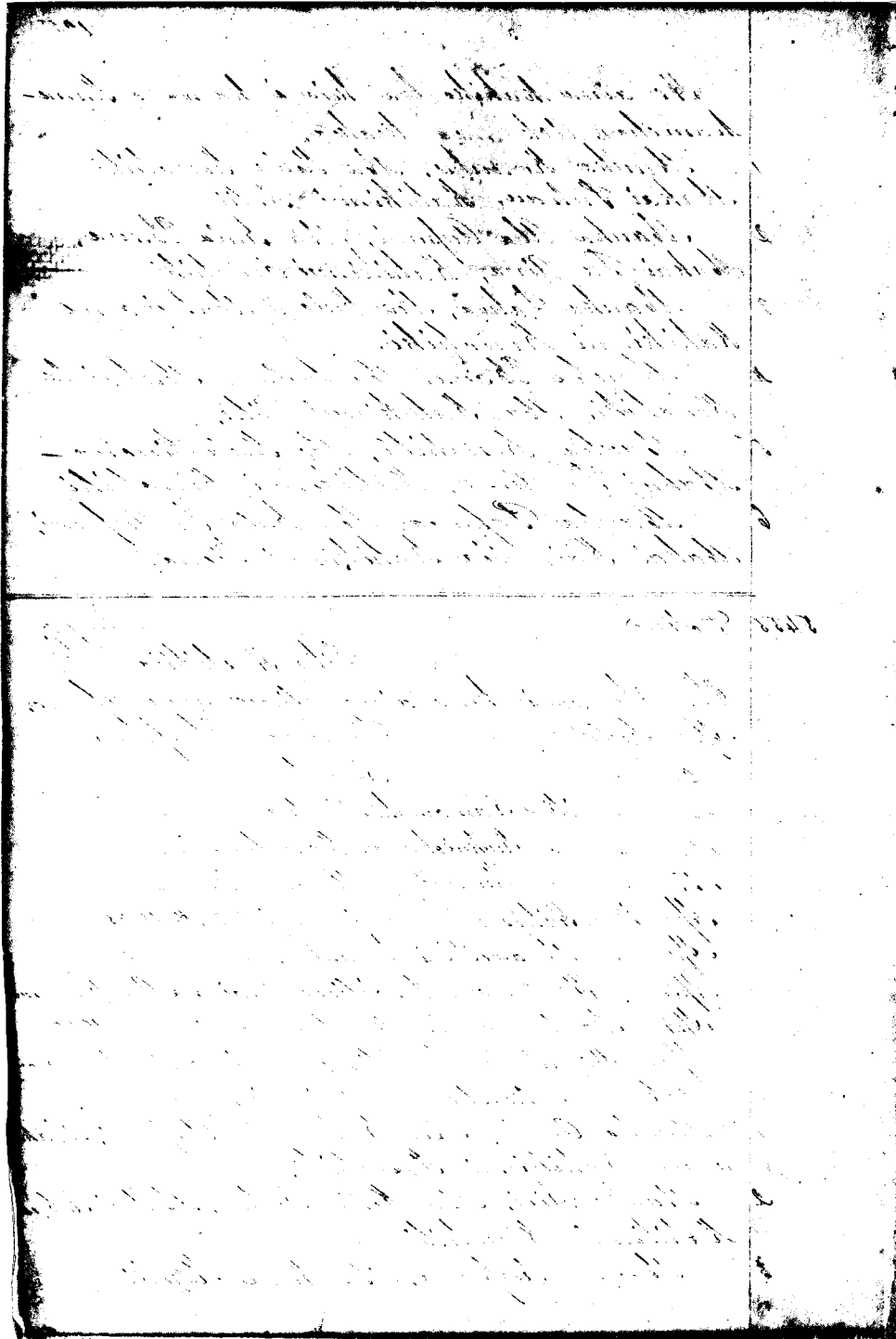



- 2 Makai Kirohira Kabikimui Korohiki.
- Mauka me Kura Korohiki. Makai Aika.
- 5 Kabikimui Korohiki.
- Mauka Pa aima. Ma Kula Namidimili.
- Makai Kavi, Kabikimui Haka Kula.

2535

Mahoe Aug 9.  
 Kaka Hooihiki

- Ua ike au i kura aima Eira mau Apama,
- 1 Ap1. Kula Patawa Ahupawa
- " 2 " " "
- " 3 " " Kauhau "
- " 4 " " " "
- " 5 " " Kahi " "
- " 6 " " Waipaa " "
- " 7 " " Kauhau " "
- " 8 " " Patawa " "
- " 9 Pa Haka Kahi " "
- Ap1. me Ap2. Mahi wale aku me M.S. 1844
- Ap3. me Ap4. Na Pakui i haawi mai " "
- Ap5. Na Nannana i haawi mai " 1845
- Ap6. " " Kekuanti i haawi mai " 1846
- Ap7. " " Makai alulani i haawi mai " 1846
- Ap8. " " Kura i haawi mai " 1849
- Ap9. " " Makai alulani i haawi mai

- Sole me heakea ia ia mai mea mai.
- 1 Mauka Korohiki, Ma Kula O Makai
- Aulipaku. Kabikimui Sekahuna.
- 2 Mauka Kava. Ma Kula Nannana.
- Makai Hakiu. Kabikimui Kakuia.
- 3 Mauka Kekulike. Ma Kula Owan. Makai
- Puku, Kabikimui Puhau.
- 4 Mauka Makai alulani, Kula Kawaime
- Makai Owan. Kabikimui Kaele.



- 5 Mautka Uuehu, Ma Sula Puhau
- Makai Kawaimii, Kahikimii Ala pii
- 6 Mautka Kamaka, Ma Sula Kaake.
- Makai Paioa, Kahikimii Ho-aa.
- 7 Mautka Puhulu, Sula Konohiki.
- 8 Makai Puhau, Kahikimii Kaharawai Keauhau.
- 9 Mautka Konohiki, pela no a puii na aoo.
- 4 Mautka Ala Oupuni, Ma Sula Kawahue.
- Makai Kai, Kahikimii Keawamii.

5425 Kihuluhulu Aug 9.  
Kuha Aotihia  
 Ua ike au i koma aima Epa man opana,  
 Ap. 1 Sula - - - - Palanca Ahupuaa  
 " 2 " - - - - " " "  
 " 3 " ili o Kauhukaha " " "  
 " 4 Pa Kato " Moomaku "  
 Ap. 2.4. Na Kihii i kawaii mai i ka 1844.  
 Ap. 3. He aima hoitina mai na Mautka  
 mai i ku wa o Kamehameha, Aote ma Kaha.  
 1 Mautka me Sula Pina, Makai Tono  
 Kahikimii Keatoha.  
 2 Mautka Awawiki, Sula me Kai Konohiki.  
 Kahikimii Manakao.  
 3 Mautka me Sula Puii, Makai me  
 Kahikimii Konohiki.  
 4 Mautka Pa Oupuni, Sula Pona,  
 Makai Kui, Kahikimii Kaina.

2408 Kaku Aug 9  
Kuha Aotihia  
 Ua ike au i koma aima Eholu man opana  
 Ap. 1 me 2. Sula - - - - Keauhau, Ahupuaa,  
 " 3. - - Sula - - - - Kahi " "



He aina kahiko i ka wa o Kamehameha.  
Aole he mea keakea mai ia ia.

1 Maaka O. Ma Kula Kawainui, Ma-  
kai Ka ahee, Kahikimui Owan.

2 Maaka Makailani, Kula Kabawaiaku-  
maku. Makai Makaililani, Kahikimui Kihua.

3 Maaka Kabapuna, Kula Arelipahu.  
Makai Ala Aupuni, Kahikimui Arelipahu

6662

Mahee

Aug 9.

Kekaha Koolihia

Ua ike au i kona aina 1/2 o ke Aupuna  
o Kae o ka aaoa Aikimo, oia kona 1/2  
aina. Uala kaole. Kalo, na mea a pau.

Na ka Mui i hawaii mai ma ka Mabele  
aina, Ekolu iti ia ia, Eia na inoa, i Ulu-  
laha, Aalula, Suapa.

Maaka Kanaio Kikahiri, Kula 1/2 Aina  
Aupuni, Makai Suwau, Kahikimui Mahuka Ulu-  
pa.

2405

Kala

Aug 9.

Kekaha Koolihia

Ua ike au i kona aina Ekolu Apana,  
Ape. Kula iti o Mahana. Kauhau Aupuna

" 2. Kalo — — — — — Waipaa "

" 3. Pa Hala — — — — — " "

Ape. He wahi maki wale aha na. M. H. 1844.

Ape. me 3. He aina koolihia mai " 1819.

1 Maaka Kaale, Ma Kula Puna. Makai Owan  
Kahikimui Waikiki.

2 Maaka Kawaihee, Kula Ala Aupuni.  
Makai Arelipahu, Kahikimui Owan.

3 Maaka Ala Aupuni, Kula Puhui, Makai  
Owan, Kahikimui Pospur.

1. The first part of the document  
 discusses the general principles  
 of the system and its  
 objectives. It is important to  
 understand these principles  
 before proceeding to the  
 detailed description of the  
 system.

2. The second part of the document  
 describes the structure of the  
 system and the various  
 components that make up  
 the whole. This part is  
 particularly important as it  
 provides a clear picture of  
 the system's architecture.

3. The third part of the document  
 describes the operation of the  
 system and the various  
 processes that take place  
 within it. This part is  
 particularly important as it  
 provides a clear picture of  
 the system's internal workings.

3. The third part of the document  
 describes the operation of the  
 system and the various  
 processes that take place  
 within it. This part is  
 particularly important as it  
 provides a clear picture of  
 the system's internal workings.

4. The fourth part of the document  
 describes the maintenance of the  
 system and the various  
 tasks that need to be  
 performed to keep it  
 running smoothly. This part  
 is particularly important as it  
 provides a clear picture of  
 the system's long-term  
 sustainability.

4. The fourth part of the document  
 describes the maintenance of the  
 system and the various  
 tasks that need to be  
 performed to keep it  
 running smoothly. This part  
 is particularly important as it  
 provides a clear picture of  
 the system's long-term  
 sustainability.

2611 Puhai ✓

Aug 9.

Keaba Hoochikiia, Ua ike au 2 apama aino.

1. Ap. Kula — Ke auhou Ahupuaa. 1/2 acre

2. " — Waipaa " " "

3. " — Ke auhou " 1/2 "

4. Pa Kala — Waipai " 1/4 "

Apama nua Pa Puhai i haawi mai i ka  
wa o Kamehameha. Na Apama i ke Pa  
Kahooloa i haawi mai ia wa no.

1. Mooka Puhai, Kula Kekiia, Makai Ahaa  
Kahikimui Koochiki.

2. Mooka Kawaihee, Kula a Makai Ala Ahupuaa,  
Kahikimui Ahupuaa.

3. Mooka Kihuanui, Kula Kawainui, Makai  
Makai, Kahikimui Iroawa.

4. Mooka Ala Ahupuaa, Kula Popoki, Makai  
Kai, Kahikimui Owan.

2398 Kiohoo ✓

Aug 9.

Pieno Hoochikiia, Ua ike au 5 apama aino.

Ap. Kula ili Pualalo Mooloa Ahupuaa.

" 2. " " Hakola " "

" 3. " " Kupuua " "

" 4. " " Hakola " "

" 5. " " Mamiama " "

He aino hooilina mai keia mai na Ima  
kuahonowai mai, Aole mea keakea.

1. Mooka Kaiakiki, Kula a Makai Kahikimui  
Na Aina o ke Koochiki

2. Mooka Kaha, Kula a Makai Koochiki  
Kahikimui Pupuaka.

3. Ua jumi ka aina o ke Koochiki na aau.

4. Mooka Pa Ahupuaa, Mooka Kula Owan, Makai  
Kai, Kahikimui Potera, Namilimili





2602 Piema

Aug 9.

Nissolia Hostilium. Ua ike au 3 apama aino ma

Ap.1. Kula iti o Sakola Moota Ahupuaa

" 2. " " " " " "

" 3. " " Maniana Moomuku "

Apama 1, 2. Na Alike i haawi mai M. 1847.

Apama 3. He aino kahiko i ka manawa o  
Kamohamoha, Aok ma keakea mai,1 Manuka Pupuha, Kula Konohiki, Makai  
Kai. He ahikimui Maniana2 Manuka Pa Aina, Kula Nika, Makai  
Kai, Kahikimui Ovan.

2565 Naken

Aug 9.

Nissolia Hostilium. Ua ike au 3 apama aino

Ap.1. Kula Kotea iti, Palanea Ahupuaa

" 2. " " Neope " " "

" 3. " " " " " "

" Na i haawi aku i ka 1835. Aok ma keakea

1 Manuka Ehupehi, Kula Ala Ahupuaa, Makai  
Ovan. Kahikimui Ala Ahupuaa.

2 Manuka Kaiakulani, Kula Ala Ahupuaa,

Makai Kalama, Kahikimui Konohiki,

3 Manuka Ala Ahupuaa, Kula Kahawai o Palanea  
Makai Kalama, Kahikimui Kaka Kula.

2410 Noai

Aug 9.

Makahanihau Hostilium

Ua ike au i kona aino Ekolu manua Apama

Ap.1. Kula — Palanea Ahupuaa,

" 2. " ili Kaulanema Keauhou "

" 3. Pa Ake — Kaliki "

Ap.1. Na Alike i haawi mai i ka 1844. M. 1847.

" 2. " Puhau " " " 1847. "

11  
[Faint, illegible handwritten text in the top section of the page]

[Faint, illegible handwritten text in the middle section of the page]

[Faint, illegible handwritten text in the bottom section of the page]

- 1 Ap. 3. Wa Kanaai i ka awi mai 1819. Aok me kakea,  
Maaka Kanaakok, Kula Kanaakok
- 2 Makai me Kahikimui Kahikuhalani  
Maaka Puhululu, Kula Kalawaiia,  
Makai Iwate, Kahikimui Konoohiki.
- 3 Maaka Ala Aupuni, Kula Kanaepauna,  
Makai Kai. Kahikimui Kapo

5388. Naomiliamuke Aug 9  
Makuhine Hooihiki

- Ua ike au i kona aina Ewa mau Apama aina;
- Ap. 1. Kula iti o Naulalo, Nau Aupuna
  - " 2 " " " " " " "
  - Ap. 1. Wai i ka awi aku 1845, Ap. 2. He aina  
Kahiko i ka wa o Kamehameha, M.S. 1819.
  - 1 Ap. 2. Maaka Antipahu, Kula Moota Aupuna  
Makai Kai. Kahikimui Kanaheha Aupuna.
  - 2 Ap. 3. Maaka Iwini. Ma Kula Iwini, Makai Mau,  
Kahikimui Kulia.

5430 Naadhu Aug 9  
Makuhine Hooihiki

- Ua ike au i kona aina Ewa mau Apama
- Ap. 1. Kula iti o Kalulu Kanaheha Aupuna
  - " 2 " " " " " " "
  - 1 Ap. 1. Wai i ka awi aku ia ia 1829, Ap. 2. He  
wahi hooihina mai 1819, Aok mea kakea ia ia,  
Maaka Naunimoku, Kula Naomiliamuke,  
Makai Kaina, Kahikimui Kapo
  - 2 Maaka Pa Uina, Kula Oraw, Makai  
Ala Aupuni, Kahikimui Oraw.

Handwritten text, likely bleed-through from the reverse side of the page. The text is mirrored and difficult to decipher due to the high contrast and bleed-through.

Handwritten text, likely bleed-through from the reverse side of the page. The text is mirrored and difficult to decipher due to the high contrast and bleed-through.

Handwritten text, likely bleed-through from the reverse side of the page. The text is mirrored and difficult to decipher due to the high contrast and bleed-through.

2614 Puhaw

Aug 9.

Iwate Hoshikie

Ua ike au i hona aino Eha mau apama

Apt. Kula iti o Kaawili Keatoma, Ahupuaa

" 2. Pakake ————— Katihiimui "

Na Kealoa i waawi mai 1834. Aok me Keakea

Maaka Keahiri, Kula Keatoma, Makai  
Kai, Katihiimui Katihiiliti.Maaka Korohiki, Kula Kapaawai o Kaliki  
Makai Kai, Katihiimui Pali o Kaliki.

2415 Kahawa

Aug 9

Hiki Hoshikie

Ua ike au i hona mau Apama aino Eha.

Apt. Kula iti o Koo ————— Palana Ahupuaa.

" 2. Kalo " Kaha " "

" 3. Kula " Makaimo " "

" 4. Pa Kalo Keapu " "

Nani i waawi aku i ka M.H. 1835 o Kiea mau

Apama a puu. Aok mea Keakea mai ia ia.

Apt. Maaka Makaiakilani, Kula Hanakoa.

Makai Kipi, Katihiimui Ala Ahupuaa.

Apt. 2. Maaka Korohiki, Kula Kaiakulani, Makai  
Kalama, Katihiimui Owan.Maaka me Kula Kahu, Makai Kahu,  
Katihiimui Owan.Maaka Ala Ahupuaa, Kula Kahu, Makai  
Kalama, Katihiimui Kahuia

2430 Kekuani

Aug 9.

Oha Hoshikie

Ua ike au i hona aino Eha mau Apama

Apt. Kula ————— Palana Ahupuaa

" 2. " ————— " "



Aps. Kula — — — Waipaa Ahupuaa.

" 4. " iti Kaulanama, Kaulama "

" 5. Pahak " Waipaa "

He aino hooilina mai na Makua mai i ka wa o Kamehameha. Aole mea keakea in ia,

1 Mooka Uluhu, Kula Konohiki, Makai o Paaluki, Kaula Kaula Konohiki.

2 Mooka Panpan, Kula Kaula Kaula, Makai me Kaula Kaula Konohiki

3 Mooka Kaula Kaula, Kula o Makai me Kaula Kaula Konohiki.

4 Mooka Makai, Kula o Makai Konohiki, Kaula Kaula Kaula.

5 Mooka Paaluki, Kaula Kaula, Kaula Kaula Kaula, Makai Kaula, Kaula Kaula Kaula Kaula Kaula Kaula.

2585 Kaula Kaula

Aug 9

Kaula Kaula Kaula

Ua ike au i koma aino Ehuu man Apana,

Aps. Kula iti o Kaula Kaula, Kaula Ahupuaa

" 2. " " Uluhu Kaula " "

" 3. " " " " " "

He Makai mai keia man Apana aino i ka M.H. 1831. Aole mea keakea in ia,

1 Mooka me Kula Kaula Kaula, Makai Kaula Kaula, Kaula Kaula Kaula.

2 Mooka Kaula Kaula, Kula Kaula, Makai Ala Kaula, Kaula Kaula Kaula.

3 Mooka Konohiki, Kula Ala Kaula, Makai Konohiki, Kaula Kaula Kaula.

2569. Kaula

Aug 9

Kaula Kaula Kaula

Ua ike au i koma aino Ehuu man Apana

The first of these is the  
 fact that the population  
 of the country has  
 increased rapidly since  
 the year 1800. This  
 has been due to a  
 number of causes, the  
 most important of which  
 are the discovery of  
 gold in California and  
 the invention of the  
 steam engine. The  
 discovery of gold in  
 California led to a  
 great influx of people  
 from all over the world  
 to the newly discovered  
 gold fields. The  
 invention of the steam  
 engine made it possible  
 to transport large  
 quantities of goods  
 and people over long  
 distances. These two  
 factors, together with  
 the discovery of new  
 lands, led to a rapid  
 increase in the  
 population of the  
 country.

1  
 2  
 3  
 4  
 5  
 6  
 7  
 8  
 9  
 10  
 11  
 12  
 13  
 14  
 15  
 16  
 17  
 18  
 19  
 20  
 21  
 22  
 23  
 24  
 25  
 26  
 27  
 28  
 29  
 30  
 31  
 32  
 33  
 34  
 35  
 36  
 37  
 38  
 39  
 40  
 41  
 42  
 43  
 44  
 45  
 46  
 47  
 48  
 49  
 50  
 51  
 52  
 53  
 54  
 55  
 56  
 57  
 58  
 59  
 60  
 61  
 62  
 63  
 64  
 65  
 66  
 67  
 68  
 69  
 70  
 71  
 72  
 73  
 74  
 75  
 76  
 77  
 78  
 79  
 80  
 81  
 82  
 83  
 84  
 85  
 86  
 87  
 88  
 89  
 90  
 91  
 92  
 93  
 94  
 95  
 96  
 97  
 98  
 99  
 100

The second of these is the  
 fact that the population  
 of the country has  
 increased rapidly since  
 the year 1800. This  
 has been due to a  
 number of causes, the  
 most important of which  
 are the discovery of  
 gold in California and  
 the invention of the  
 steam engine. The  
 discovery of gold in  
 California led to a  
 great influx of people  
 from all over the world  
 to the newly discovered  
 gold fields. The  
 invention of the steam  
 engine made it possible  
 to transport large  
 quantities of goods  
 and people over long  
 distances. These two  
 factors, together with  
 the discovery of new  
 lands, led to a rapid  
 increase in the  
 population of the  
 country.

1  
 2  
 3  
 4  
 5  
 6  
 7  
 8  
 9  
 10  
 11  
 12  
 13  
 14  
 15  
 16  
 17  
 18  
 19  
 20  
 21  
 22  
 23  
 24  
 25  
 26  
 27  
 28  
 29  
 30  
 31  
 32  
 33  
 34  
 35  
 36  
 37  
 38  
 39  
 40  
 41  
 42  
 43  
 44  
 45  
 46  
 47  
 48  
 49  
 50  
 51  
 52  
 53  
 54  
 55  
 56  
 57  
 58  
 59  
 60  
 61  
 62  
 63  
 64  
 65  
 66  
 67  
 68  
 69  
 70  
 71  
 72  
 73  
 74  
 75  
 76  
 77  
 78  
 79  
 80  
 81  
 82  
 83  
 84  
 85  
 86  
 87  
 88  
 89  
 90  
 91  
 92  
 93  
 94  
 95  
 96  
 97  
 98  
 99  
 100

The third of these is the  
 fact that the population  
 of the country has  
 increased rapidly since  
 the year 1800. This  
 has been due to a  
 number of causes, the  
 most important of which  
 are the discovery of  
 gold in California and  
 the invention of the  
 steam engine. The  
 discovery of gold in  
 California led to a  
 great influx of people  
 from all over the world  
 to the newly discovered  
 gold fields. The  
 invention of the steam  
 engine made it possible  
 to transport large  
 quantities of goods  
 and people over long  
 distances. These two  
 factors, together with  
 the discovery of new  
 lands, led to a rapid  
 increase in the  
 population of the  
 country.

1  
 2  
 3  
 4  
 5  
 6  
 7  
 8  
 9  
 10  
 11  
 12  
 13  
 14  
 15  
 16  
 17  
 18  
 19  
 20  
 21  
 22  
 23  
 24  
 25  
 26  
 27  
 28  
 29  
 30  
 31  
 32  
 33  
 34  
 35  
 36  
 37  
 38  
 39  
 40  
 41  
 42  
 43  
 44  
 45  
 46  
 47  
 48  
 49  
 50  
 51  
 52  
 53  
 54  
 55  
 56  
 57  
 58  
 59  
 60  
 61  
 62  
 63  
 64  
 65  
 66  
 67  
 68  
 69  
 70  
 71  
 72  
 73  
 74  
 75  
 76  
 77  
 78  
 79  
 80  
 81  
 82  
 83  
 84  
 85  
 86  
 87  
 88  
 89  
 90  
 91  
 92  
 93  
 94  
 95  
 96  
 97  
 98  
 99  
 100



Ap. Kula — Kaunohu Ahupuaa

3. " " Kaliki

Na Kalamoku i haawi mai i ka 1829.  
Aole mea heahea mai ia ia.

1 Maunua Kuaikini o Kapu, Kula Kawaiiki,  
Makai Puhululu, Kahiikimui Kaku.

2 Maunua Kuaikini, Kula Kaunohu Puhau,  
Makai Kai, Kahiikimui Waipaa.

2566 Nekuakalaau Aug 9.

Kamakahalo, Kookiiki

Ua ike au i kona aina Ekehu mau apana.

Ap. Kula iti o Olio Papaamui Ahupuaa.

2. Kala " " "

3. Kula " " "

He aina hoouluwa mai ma Makua mai  
Aole mea heahea mai ia ia.

1 Maunua Kuuwa, Kula Kaha, Makai Kawai-  
mui, Kahiikimui Kalamaukumu.

2 Maunua Kaulipahu, Kula Makaiia, Makai  
Kaulipahu, Kahiikimui Kiapo

3 Maunua Kaulipahu, Kula Waipaa, Makai  
Kai, Kahiikimui Papaaiti

2501 Inoak Aug 9.

Puhau Kookiiki

Ua ike au i kona aina Ekehu mau apana

Ap. Kula — — — Papaamui Ahupuaa

2. " Kahanamate Kaunohu "

3. " " Kaliki "

Ap. Na Kalamau i haawi mai i ka 1829.

" 2 Olio mo i haawi aku i ka " 1819

" 3 He wahi kahiko loa hea " "

Aole mea heahea mai ia ia.

<p>Handwritten text in the top section of the page, consisting of several lines of cursive script.</p>	<p>Blank space in the top right corner of the page.</p>
<p>Handwritten text in the middle section of the page, consisting of several lines of cursive script.</p>	<p>Blank space in the middle right corner of the page.</p>
<p>Handwritten text in the bottom section of the page, consisting of several lines of cursive script.</p>	<p>Blank space in the bottom right corner of the page.</p>



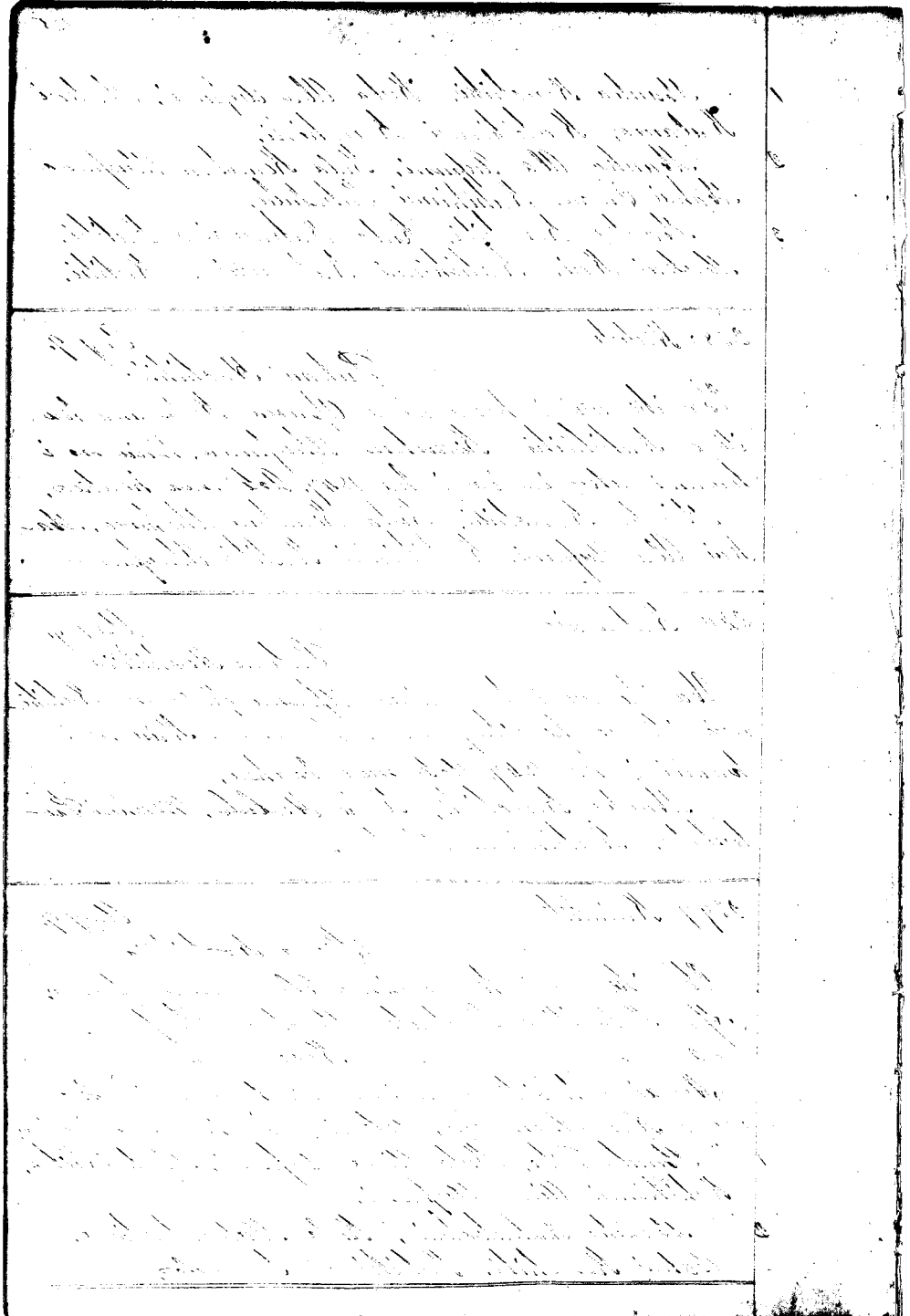

2401 Kohilau

Aug 9.

Kaliti Aohikiia

- Ua ike au i kona Aina Eima Opana, Aina,  
 Ap.1. Kula — — — Palaua Oupunua  
 " 2. " — — — Heanhou "  
 " 3. " iti o Ulepalakua Kaa "  
 " 4. " " " Mochopile "  
 " 5. " Pa Hak " Kaa "  
 Ap.1. Mahi wale aku 1844, Ap.2. Ma Maaweiki,  
 i hawi mai 1844, Ap.3,4,5 He wahi Kaliti mai  
 ka wa o Kamehameha, Aok mea Keakea  
 1 Mauka Ala Oupuni, Kula Konohiki,  
 Mahai Maha, Kalihimui Kulipaku.  
 2 Mauka Kiri, Kula Maaweiki, Mahai Aina,  
 Oupuni Kalihimui Ala Oupuni.  
 3 Mauka Moku, Kula Kalama, Mahai Mahua  
 ai, Kalihimui Kaitu.  
 4 Mauka Kiriakua, Kula Kalama, Mahai  
 Konohiki, Kalihimui Kaohikea.  
 5 Mauka Pa Aina, Kula Opana, Mahai Ala  
 Oupuni, Kalihimui Mabeaka.

2393 Kaiti

Aug 9.

Kalama Aohikiia

Ua ike au i kona pa Hale, Wai no i haawi  
 aku ia ia i ka 1845, Aok mea Keakea ia ia.  
 Mauka Ala Oupuni, Kula Kalama, Mahai Kaa  
 Kalihimui Konohiki.

2581 Anaki

Aug 9.

Kohilau Aohikiia

Ua ike au i kona aina Eua man Opana  
 Ap.1. Kula iti o Ulepalakua, Kaa Oupunua  
 " 2. " " " Mochopile "

Handwritten text, possibly a ledger or account book, with columns and rows. The text is extremely faint and illegible due to the quality of the scan. The page is divided into three horizontal sections by two lines. The right side of the page is mostly blank.

He aino hōritina mai na Mahua mai ake  
he mea hekeha mai ia ia.

1 Maaka Konohiki, Kea a Ua Apuruni, Makai  
Konohiki, Kahikimui Kamao

2 Maaka Kakaakua, Kea Kiriakua, Makai  
Konohiki, Kahikimui Maaniki.

2534 Mooku

Aug 9  
Kahiki Kōhikina

Ua ike au i koma aino 4 man Apara, aino,  
Ap. Kea ihi o Ulapalaka Kaco Ahupurua.

" 2. " " " " " "

" 3. " " " " " "

" 4. " " Malaka, Malaka, ak

He aino hōritina mai na Mahua mai i ka  
wa o Kamchamcha, ake mea hekeha.

1 Maaka Pali o Kaco, Kea a Makai Ua Apuruni,  
Kahikimui Kahawai o Mohopala.

2 Maaka Nawiki, Kea a Makai Konohiki,  
Kahikimui Kohilae.

3 Maaka Konohiki, Kea Kohilae, Makai Ka-  
lama, Kahikimui Moiki.

4 Maaka Pa aino, Kea a Makai Kohilae,  
Kahikimui Malaka Ahupurua.

152  
2292

Katama

Aug 9  
Kahiki Kōhikina

Ua ike au i koma aino Eha man Apara  
Ap. Kato - - - - - Paparuni Ahupurua

" 2. " ihi Ulapalaka Kaco " "

" 3. Kea - - - - - Paparuni " "

" 4. Pahala Ulapalaka Kaco " "

He aino hōritina mai ka wa o Kamchamcha,  
ake mea hekeha mai ia ia.

101

Handwritten text in the top section, appearing as a list or series of entries.

Handwritten text in the middle section, consisting of several lines of entries.

Handwritten text in the bottom section, continuing the list or entries.

251



- 1 Mauka Ala Aupuni, Kula Niapo, Makai  
Kulipahu, Kahikimui Makole.
- 2 Mauka Kulipahu, Kula Aina Aupuni, Ma-  
kai me Kahikimui Korohiki,
- 3 Mauka Kavaia, Kula Korohiki, Makai  
Aina Aupuni, Kahikimui Mohopilo Ahupuaa,
- 4 Mauka Ala Aupuni, Kula a Makai Kai  
Kahikimui Kaiti

2395 Kaiti Aug 9  
Kohikahiko Kohikimui

- Ua ike au i koma aina Ekehu maun Apana,  
Ape. Kula — — — Mohopilo Ahupuaa.
- . 2. " iti o Mupalahu Kaa "
- . 3. " " " " "

He aina hooihua mai na Makua mai i  
ka wa o Kamehameha, aole me a heahe.

- 1 Mauka Niapo, Kula Owan, Makai Palani,  
Kahikimui Maawiki
- 2 Mauka Kaiti, Kula Mohu, Makai Owan,  
Kahikimui Korohiki.
- 3 Mauka Ala Aupuni, Kula Niapo, Makai  
Pihanele, Kahikimui Korohiki.

Panpan 4315 <sup>(B)</sup> Aug 9  
Kohikahiko Kohikimui

Ua oiaio na Kaiti i kahaui koma aina, Ua  
ike au i koma aina Apana Kula ma Palani  
iti o Papaani Ahupuaa, He aina hooihua  
mai na Makua mai i ka wa o Kameha-  
meha, aole me a heahe mai ia.

Mauka Kaiti, Kula Ala Aupuni,  
Makai me Kahikimui Korohiki.

The first part of the document  
 discusses the general principles  
 of the system and its  
 application in various  
 cases. It is found that  
 the system is highly  
 effective in most  
 instances, but there are  
 certain limitations  
 which must be  
 kept in mind.

The second part of the document  
 contains a detailed  
 description of the  
 various methods  
 employed in the  
 system. It is shown  
 that the system is  
 highly adaptable  
 to different  
 conditions and  
 circumstances. The  
 results of the  
 system are  
 generally very  
 satisfactory, and  
 it is believed  
 that it will be  
 of great value  
 in the future.

The third part of the document  
 contains a list of  
 the various  
 cases in which  
 the system has  
 been applied. It  
 is found that the  
 system is highly  
 effective in most  
 instances, and  
 it is believed  
 that it will be  
 of great value  
 in the future.

2435 Kaakade ✓

Aug 9, 1829

Malama Hoohikiia

Ua ike au i koma aino Ehihu maau Apara aino  
 Ap.1. Kula iti o Kualapa Pa'ahu Ahupua'a  
 " 2 " " Kauhau " "  
 " 3 " " Katoama " "  
 " 4 " " Kahuao " "  
 " 5 " " Kauhau " "  
 " 6 " " Katoama " "  
 " 7 Kahuakak " Kualapa " "  
 Na Pihanihi i haawi mai i ka 1836. Ua  
 he ma ka'akua mai ia ia.

- 1 Ma'uka Pali o Pa'ahu, Kula Pehiaomui
- Ma'akai Konoohiki, Kahihiomui Pa'ahu.
- 2 Ma'uka me Kula Pali o Pa'ahu, Ma'akai
- Ma' Ahupua'a, Kahihiomui Ma'uka.
- 3 Ma'uka Ma'uka, Kula me Ma'akai Ma' pui,
- Kahihiomui Koihikaina
- 4 Ma'uka Aina Ahupua'a, Kula Kama'akahi.
- Ma'akai Konoohiki, Kahihiomui Pehiaomui
- 5 Ma'uka Konoohiki, Kula Ka'ahi, Ma'akai Ma'ahi,
- Kahihiomui Ma'uka
- 6 Ma'uka Kama'ehaulani, Kula Puhama,
- Ma'akai Ahupua'a, Kahihiomui Aina.
- 7 Ma'uka Konoohiki, Kula Malama, Ma'akai
- a me Kahihiomui Konoohiki.

5205 Koihikaina ✓

Aug 9,

Kamiholani Hoohikiia

Ua ike au i koma aino Eha maau apara aino,  
 Ap.1. Kula iti o Kumuakahi Pa'ahu Ahupua'a  
 " 2. Kula " " " "  
 " 3. Kula " Puna'akaha Palama "  
 " 4. " " Kumuakahi Pa'ahu "



Na Pihanele i haawi mai i kico mau Apana  
ma Aina i ka M.H. 1836, Aole ma heahea,

1 Maauka Kaaawa, Kula Pahu, Makai ma  
Kahikini Mahi

2 Maauka Puii, Kula Maale, Makai Ma Kono-  
hiki, Kahikini Ainau,

3 Maauka ma Kula Ainau, Makai Peheloa,  
Kahikini Anahu

4 Maauka Konaohiki, Kula Pahu, Makai Kai,  
Kahikini Anahu,

5369 Ainau

Aug 9.

Kawailolani Kookihina

Ua ike au i kono aina Ekolu mau Apana,  
Api. Kula ili o Kona Puaahu Ahupuaa,

" 2. " " Kaa " "

" 3. " " Punaheke Palaua " "

Na Pihanele i haawi mai i ka 1836 M.H.  
Aole ma heahea ia ia.

1 Maauka Kuaahini, Kula Kiohaina, Makai  
Konaohiki, Kahikini Ainau.

2 Maauka Kuaahini, Kula Kiohaina, Makai  
Konaohiki, Kahikini Ainau.

3 Maauka Maaweiki, Kula Kahaawai o Palaua,  
Kahikini Anahu, ma Maaweiki.

5370 Anahu

Aug 9.

Kawailolani Kookihina

Ua ike au i kono aina Eima mau Apana ainau,  
Api. Kula ili o Kuaahu Puaahu Ahupuaa

" 2. " " " " "

" 3. " " Kaloona " "

" 4. " " Pookuhua " "

" 5. " " Punaheke Palaua " "



He aina hooilina mai na Makua mai i ka  
wa o Kamehameha, Ake ma keakea mai ia ia,  
1 Maaka Kwahiri, Kula Kriukaina, Makai  
Owau, Kabikimii Pepiaomii,

2 Maaka Piio, Kula Owau, Makai a me Kabikimii  
ka aina o ke Konohiki,

3 Maaka Anua, Kula Naale, Makai Kriukaina,  
Kabikimii Anua,

4 Maaka Ala la, Kula Pahua, Makai Konohiki,  
Kabikimii Naale

5 Maaka Aina, Kula Kahawai o Kekekumii,  
Makai Ala Anupuni, Kabikimii Kalanna,

5329 Pahua

9 Aug.

5329

Kamehohani Hooihikiia

Ua ike au i kona aina Eona man Apama  
Ape, Kula ili o Kapunohoa o Pookaakawa Tautu Ahup.

" 2 " " Halelona " "

He aina hooilina mai na makua mai i  
ka wa o Kamehameha, Ake ma keakea,

1 Maaka Naale, Kula Kauhulawaia, Makai Kriukaina,  
Kabikimii Makai,

2 Maaka Ala Anupuni, Kula Kauhohi, Makai  
Konohiki, Kabikimii Naale,

5381 Kauhilani

9 Aug.

Pai Hooihikiia

Ua ike au i kona aina Eona man Apama aina,

Ape, Kula ili o Paauau Paalua Ahupuaa

" 2 " " Kauhulu " "

" 3 " " " " "

" 4 " " Kauhukahi " "

" 5 " " Paupuan " "

" 6 " " Kauhua " "

*[The page contains three distinct sections of handwritten text, separated by horizontal lines. The text is extremely faint and illegible due to the quality of the scan. It appears to be a list or ledger with multiple columns and rows of entries.]*



- Na Pihauke i ha'ani mai i ha 1836. Aok me keka  
 1 Maauka Pui, Kula Aiuma, Makai Ma la,  
 Kahihiini Aiuma  
 2 Maauka me Kula Aiuma, Makai Koroohiki,  
 Kahihiini Aiuma Aupuni,  
 3 Maauka Aiuma, Kula Pepiaomui, Makai o  
 Puhene, Kahihiini Pihauke  
 4 Maauka Naak, Kula Makakoh, Makai Maki  
 Kahihiini ka aima o Keali,  
 5 Maauka me Kula Kamakohai, Makai Koroohiki,  
 Kahihiini Kamakohai  
 6 Maauka me Kula Kamakohai, Makai Koro-  
 ohi, Kahihiini Kamakohai

5563. Naak

g Aug  
Kohilani Koroohiki

- Ua ike au i koma aima Eka mau Apana aima  
 1 Ap. Kula ite o Kulelani Pa'au Aupuni  
 " 2. " " Kulelani " "  
 " 3. Kula " " "  
 " 4. Pahak " Kulelani " "

- Na Pihauke i ha'ani mai i ha 1836. Aok me keka  
 1 Maauka Kulaui, Kula Pah, Makai Koroohiki,  
 Kahihiini Kinkaina  
 2 Maauka Kulaui, Kula Aiuma, Makai Kama-  
 holani, Kahihiini Kahu.  
 3 Maauka Kameiholani, Ma Kula Koroohiki,  
 Makai Pepiaomui, Kahihiini Ma Aupuni  
 4 Maauka Ma Aupuni, Kula Kahu, Makai  
 Kai, Kahihiini Kinkaina.

5265<sup>3</sup> Kameiholani

g Aug  
Kulelani Koroohiki

Ua ike au i koma aima Eka mau Apana

1. The first part of the document  
 2. The second part of the document  
 3. The third part of the document  
 4. The fourth part of the document  
 5. The fifth part of the document  
 6. The sixth part of the document  
 7. The seventh part of the document  
 8. The eighth part of the document  
 9. The ninth part of the document  
 10. The tenth part of the document

1  
 2  
 3  
 4  
 5  
 6  
 7  
 8  
 9  
 10

1. The first part of the document  
 2. The second part of the document  
 3. The third part of the document  
 4. The fourth part of the document  
 5. The fifth part of the document  
 6. The sixth part of the document  
 7. The seventh part of the document  
 8. The eighth part of the document  
 9. The ninth part of the document  
 10. The tenth part of the document

1  
 2  
 3  
 4  
 5  
 6  
 7  
 8  
 9  
 10

1. The first part of the document  
 2. The second part of the document  
 3. The third part of the document  
 4. The fourth part of the document  
 5. The fifth part of the document  
 6. The sixth part of the document  
 7. The seventh part of the document  
 8. The eighth part of the document  
 9. The ninth part of the document  
 10. The tenth part of the document

1  
 2  
 3  
 4  
 5  
 6  
 7  
 8  
 9  
 10

1 Ap. Kula iti o Kuchulu Pa'aku Ahupua'a.

" 2 Kalo " " " "

" 3 Kula " " " " Na Pihauke i haawi mai i ka M.H. 1836

1 Ma'uka Pama, Kula Konoehiki, Makai  
Pepiaomui, Kahikimui Ala Ahupua'a.

2 Ma'uka Pua, Kula Aiowa, Makai Aiowa,  
Kahikimui Anaha.

3 Ma'uka Konoehiki, Kula Kirokaina, Makai  
Kai, Kahikimui Anaha, Ala iho.

10580 Chule

9 Aug.

Nakoua Ho'ohikiia

Ua ike au i kona aina Eima Apama Aiowa

1 Ap. Kula iti o Mahahiku Pa'aku Ahupua'a

" 2 " " Kuumakahi " "

" 3 " " Kualapa " "

" 4 " " Kamaloa " "

" 5 " " Mahahiku " "

Na Pihauke i haawi mai i ka M.H. 1836.  
Aole me keakea mai ia ia

1 Ma'ua a'au apua'i ka aina o ke Konoehiki

2 " " " " " " "

3 Ma'uka P. Nanihokohiki Kula Kaiwi,  
Makai Ala Ahupua'a, Kahikimui Ka'akohi.

4 Ma'uka Ala Ahupua'a, Kula Pepiaomui, Makai  
me Kahikimui Ka'akohi

5 Ma'uka Alala, Ma'ua a'au ekele i ke  
ka aina o ke Konoehiki.

10964

10964 Wahi

9 Aug.

Koukaina Ho'ohikiia

Ua ike au i kona aina Eons man Apama

1 Ap. Kula iti o Kamaloa, Pa'aku Ahupua'a,

<p>14</p> <p>1870</p> <p>1871</p> <p>1872</p> <p>1873</p> <p>1874</p> <p>1875</p> <p>1876</p> <p>1877</p> <p>1878</p> <p>1879</p> <p>1880</p> <p>1881</p> <p>1882</p> <p>1883</p> <p>1884</p> <p>1885</p> <p>1886</p> <p>1887</p> <p>1888</p> <p>1889</p> <p>1890</p> <p>1891</p> <p>1892</p> <p>1893</p> <p>1894</p> <p>1895</p> <p>1896</p> <p>1897</p> <p>1898</p> <p>1899</p> <p>1900</p>	
<p>1901</p> <p>1902</p> <p>1903</p> <p>1904</p> <p>1905</p> <p>1906</p> <p>1907</p> <p>1908</p> <p>1909</p> <p>1910</p> <p>1911</p> <p>1912</p> <p>1913</p> <p>1914</p> <p>1915</p> <p>1916</p> <p>1917</p> <p>1918</p> <p>1919</p> <p>1920</p> <p>1921</p> <p>1922</p> <p>1923</p> <p>1924</p> <p>1925</p> <p>1926</p> <p>1927</p> <p>1928</p> <p>1929</p> <p>1930</p> <p>1931</p> <p>1932</p> <p>1933</p> <p>1934</p> <p>1935</p> <p>1936</p> <p>1937</p> <p>1938</p> <p>1939</p> <p>1940</p> <p>1941</p> <p>1942</p> <p>1943</p> <p>1944</p> <p>1945</p> <p>1946</p> <p>1947</p> <p>1948</p> <p>1949</p> <p>1950</p> <p>1951</p> <p>1952</p> <p>1953</p> <p>1954</p> <p>1955</p> <p>1956</p> <p>1957</p> <p>1958</p> <p>1959</p> <p>1960</p> <p>1961</p> <p>1962</p> <p>1963</p> <p>1964</p> <p>1965</p> <p>1966</p> <p>1967</p> <p>1968</p> <p>1969</p> <p>1970</p> <p>1971</p> <p>1972</p> <p>1973</p> <p>1974</p> <p>1975</p> <p>1976</p> <p>1977</p> <p>1978</p> <p>1979</p> <p>1980</p> <p>1981</p> <p>1982</p> <p>1983</p> <p>1984</p> <p>1985</p> <p>1986</p> <p>1987</p> <p>1988</p> <p>1989</p> <p>1990</p> <p>1991</p> <p>1992</p> <p>1993</p> <p>1994</p> <p>1995</p> <p>1996</p> <p>1997</p> <p>1998</p> <p>1999</p> <p>2000</p>	
<p>2001</p> <p>2002</p> <p>2003</p> <p>2004</p> <p>2005</p> <p>2006</p> <p>2007</p> <p>2008</p> <p>2009</p> <p>2010</p> <p>2011</p> <p>2012</p> <p>2013</p> <p>2014</p> <p>2015</p> <p>2016</p> <p>2017</p> <p>2018</p> <p>2019</p> <p>2020</p> <p>2021</p> <p>2022</p> <p>2023</p> <p>2024</p> <p>2025</p> <p>2026</p> <p>2027</p> <p>2028</p> <p>2029</p> <p>2030</p> <p>2031</p> <p>2032</p> <p>2033</p> <p>2034</p> <p>2035</p> <p>2036</p> <p>2037</p> <p>2038</p> <p>2039</p> <p>2040</p> <p>2041</p> <p>2042</p> <p>2043</p> <p>2044</p> <p>2045</p> <p>2046</p> <p>2047</p> <p>2048</p> <p>2049</p> <p>2050</p>	151

1. Ape Kula iti o Kaopu Pa'ahu Ahupua'a

" 2. " " " " " "

" 3. " " Pa'uhakua " " "

" 4. " " Kumu'kahi " " "

" 5. " " Kihulu " " "

He aino hoolina mai na Makua mai i ka wa o Kamehameha, (ok me a hea ia ia.

1. Ma'uka Kono'ihiki, Kula Pepiaomii, Makai Kono'ihiki, Kahi'ihimii Ka'aka'o,

2. Ma'uka Mahi, Kula Pa'ua, Makai Kaijo, Kahi'ihimii Ka'aka'o

3. Ma'uka me Kula Kono'ihiki, Makai Aino, Kahi'ihimii Kono'ihiki

4. Ma'uka Ala Ahupua'a, Kula Ka'aka'o, Makai a me Kahi'ihimii Ala Ahupua'a

5. Ma'ua a'ao a puu o Kua Apua Owan,

6. Ma'uka Kalama, Kula Ka'aka'o, Makai Mahi, Ma Kahi'ihimii Kalama

7975 Pepiaomii

Mahi Kono'ihiki g Uey

Ua ike au i kona aino Ekolu Apua  
1. Ape Kula iti o Makai'ihiki Pa'ahu Ahupua'a

" 2. " " Kumu'kahi " " "

" 3. " " Kahi'ihimii " " "

He aino hoolina mai na Makua mai i ka wa o Kamehameha, (ok me a hea ia ia.

1. Ma'uka Kua'ihiki, Kula Ka'aka'o, Makai Kai, Kahi'ihimii Owan,

2. Ma'uka Ka'awa, Kula Kalama, Makai Pelapela, Kahi'ihimii Mahi,

3. Ma'uka Aino, Kula Kahu, Makai me Kahi'ihimii Kono'ihiki

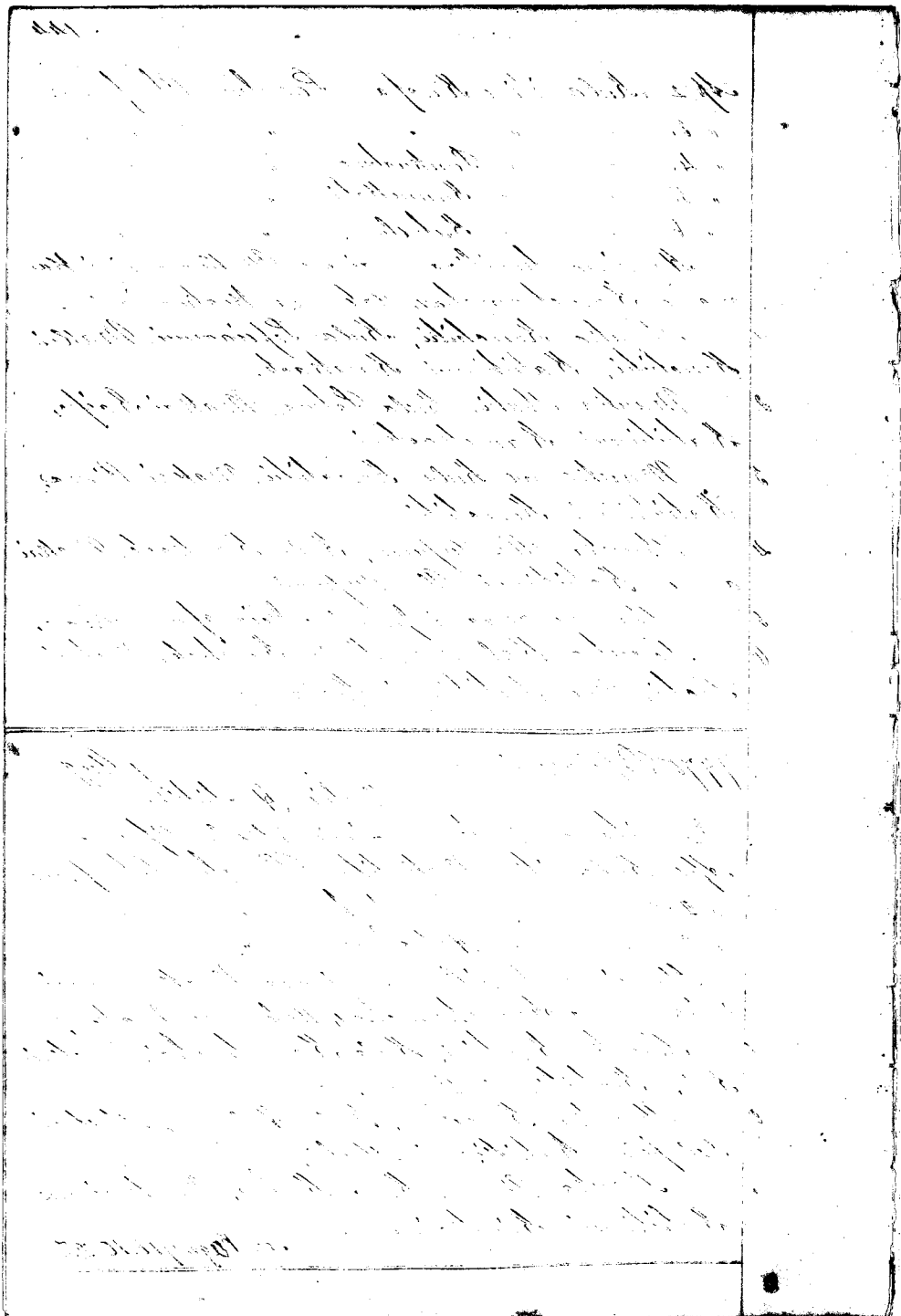



<p>1871</p> <p>1872</p> <p>1873</p> <p>1874</p> <p>1875</p> <p>1876</p> <p>1877</p> <p>1878</p> <p>1879</p> <p>1880</p> <p>1881</p> <p>1882</p> <p>1883</p> <p>1884</p> <p>1885</p> <p>1886</p> <p>1887</p> <p>1888</p> <p>1889</p> <p>1890</p> <p>1891</p> <p>1892</p> <p>1893</p> <p>1894</p> <p>1895</p> <p>1896</p> <p>1897</p> <p>1898</p> <p>1899</p> <p>1900</p>	
<p>1901</p> <p>1902</p> <p>1903</p> <p>1904</p> <p>1905</p> <p>1906</p> <p>1907</p> <p>1908</p> <p>1909</p> <p>1910</p> <p>1911</p> <p>1912</p> <p>1913</p> <p>1914</p> <p>1915</p> <p>1916</p> <p>1917</p> <p>1918</p> <p>1919</p> <p>1920</p> <p>1921</p> <p>1922</p> <p>1923</p> <p>1924</p> <p>1925</p> <p>1926</p> <p>1927</p> <p>1928</p> <p>1929</p> <p>1930</p> <p>1931</p> <p>1932</p> <p>1933</p> <p>1934</p> <p>1935</p> <p>1936</p> <p>1937</p> <p>1938</p> <p>1939</p> <p>1940</p> <p>1941</p> <p>1942</p> <p>1943</p> <p>1944</p> <p>1945</p> <p>1946</p> <p>1947</p> <p>1948</p> <p>1949</p> <p>1950</p>	
<p>1951</p> <p>1952</p> <p>1953</p> <p>1954</p> <p>1955</p> <p>1956</p> <p>1957</p> <p>1958</p> <p>1959</p> <p>1960</p> <p>1961</p> <p>1962</p> <p>1963</p> <p>1964</p> <p>1965</p> <p>1966</p> <p>1967</p> <p>1968</p> <p>1969</p> <p>1970</p> <p>1971</p> <p>1972</p> <p>1973</p> <p>1974</p> <p>1975</p> <p>1976</p> <p>1977</p> <p>1978</p> <p>1979</p> <p>1980</p> <p>1981</p> <p>1982</p> <p>1983</p> <p>1984</p> <p>1985</p> <p>1986</p> <p>1987</p> <p>1988</p> <p>1989</p> <p>1990</p> <p>1991</p> <p>1992</p> <p>1993</p> <p>1994</p> <p>1995</p> <p>1996</p> <p>1997</p> <p>1998</p> <p>1999</p> <p>2000</p>	



- 1 Maaka Oran, Kula Puhululu, Makai a Ma  
Kahikimui ke Korohiki.
- 2 Maaka Korohiki, Kula Kehaula, Makai  
Inoate, Kahikimui Uamui piri a iho.
- 3 Maaka Ua Aupuni, Kula Mahoe,  
Makai Kai, Kahikimui Kahawai Waipao.

2155 Kehaula ✓

9 Aug  
Aorai Korohiki

Ua iho au i koma aima Eha mau apana  
Api Kula Keantou Uaupua

- " 2. " " "
- " 3. Kalo Waipao "
- " 4. Kula Keantou "

Ma Kaku i haawi mai ka apana mau,  
Ora apana i hoi, ke aima hooilina mai  
ma Makua mai, Aole mau heakea

- 1 Maaka Kahuwalaalaau, Kula Luma,  
Makai Kalawakunohu, Kahikimui Maahili.
- 2 Maaka Kehua, Kula, Makai Ahilani,  
Makai Kiriakua, Kahikimui Puhui.
- 3 Maaka Kaopa, Kula Kehaula, Makai  
Aulipahu, Kahikimui Makai.
- 4 Maaka Aulipahu, Kula a Makai Kehai,  
Kahikimui Uamui piri a iho.

2157. Kihue

9 Aug  
Pipii Korohiki

Ua iho au i koma aima Eha mau apana,  
Api Kula uale hae Keantou Uaupua,

- " 2 " " " Makua "

Ke aima hooilina mai ma Makua mai  
aole he mau heakea mai ia ia.

Maaka Nunu, Ma Kula Ouna,

Handwritten text in the top section of the page, consisting of several lines of cursive script.

Handwritten text in the middle section of the page, consisting of several lines of cursive script.

Handwritten text in the bottom section of the page, consisting of several lines of cursive script.

Makai Kaunohu, Kahikimui Maui,  
Māna na arao a pūni ka aina o Tūlīpahu.

1529 Makaiā ✓ 9 Aug.  
Kekūhāhāhi Kōhōhōhā

- Ua ike au i kōna aina Eha mau āpana  
 Ap. Kula — — Ke auhau Ahupuaa  
 " 2. " " " " " "  
 " 3. " iti o Kēhēpani Pāpānui " "  
 " 4. " " Kāitiki Ke auhau " "

Ke aina kahiko mai ka wa mai o ke  
 Lūi Kamehameha, aole mea keakea mai;  
 1 Māuka Pāpāwā, Kula Kānūhūpūka,  
 Makai Pāalūhi, Kahikimui Owan  
 2 Māuka Piliho, Kula a Makai Kōhōhōhā;  
 Kahikimui Kēkēhā.

3 Māuka Tūlīpahu, Kula Pāpālau, Makai  
 Kōhōhōhā, Kahikimui Kūwāihāpūni

4 Māuka Pāli o Kēkēhā, Kula a Makai  
 Kōhōhōhā, Kahikimui Kāwāissui;

Uka 2541 ✓ 9 Aug.  
Nakūia Kōhōhōhā

- Ua ike au i kōna aina Eha mau āpana  
 Ap. Kula iti o Kōka Palāua Ahupuaa  
 " 2. " " " Paauu " "  
 " 3. " " " Kaka " "  
 " 4. " " " Halea " "

1 Ua Aihio i ka awi mai i keia mau āpana  
 ia ia i ka 1839, aole mea keakea mai ia ia;

2 Māuka Aihio, Kula Kāpāhāna, Makai a  
 me Kahikimui Alānui Ahupuaa;

Māuka Kūhāhāhi, Kula Alānui Ahupuaa  
 Makai Kāhāna, Kahikimui Kāhāwai o Palāua;

141

Handwritten text at the top of the page, possibly a header or title, including the name "W. H. ...".

Main body of handwritten text in the middle section, consisting of several lines of cursive script.

142

Main body of handwritten text in the bottom section, continuing the cursive script.

3 Maunā Keonohihi, Kula Kapae, Makai  
 Kahaou, Kahikinui Kahaouai, Palaua,  
 10 Maunā Kūka, Kula Kahuā, Makai  
 ke Keonohihi, Kahikinui Keaunou Ahupuaa,

5358 Paaluki

9 Aug.

Keaumaha Kōhikihi

Ua ike au i kōna aino Eha maunā Apua  
 Ap.1. Kula Kahaouai Palaua Ahupuaa,  
 " 2. " " " Keaunou "  
 " 3. " ite, Mahanaiki " "  
 " 4. Pa Kae — — — Kaipea "  
 Ap.1. Maki wale aku i ka K.H.H. Ap.2 ma Ap.3.  
 Wa Maawaike i hawai mai i ka K.H.H.  
 Ap.4. Ke aino hōhōlino mai wa Makua  
 mai, aoh ma keakea ia ia.

1 Maunā Keonohihi, Kula Kahaouai, Palaua,  
 Makai Nihā, Kahikinui Oaia,  
 2 Maunā Maheua, Kula Tima, Makai  
 Ma Kaha, Kahikinui Kaha,  
 3 Maunā Maawaike, Kula a Makai ke  
 Keonohihi, Kahikinui Keaunou Ahupuaa,  
 10 Maunā Alanui Apua, Kula Kahuā,  
 Makai Malo, Kahikinui Kawaimui.

5402 Makaiakihou

5429 Kaumaha

9 Aug.

Mahoe Kōhikihi

Ua ike au i kōna aino Ewalu Apua  
 Ap.1. Kula Kahaouai Palaua Ahupuaa  
 " 2. " " " Keaunou "  
 " 3. " " " " "  
 " 4. Kula — — — Kahuā "  
 " 5. Kula — — — " "

Handwritten text in the top section, appearing as a list or series of entries.

232  
Handwritten text at the top of the middle section.

Main body of handwritten text in the middle section, consisting of multiple lines of entries.

Handwritten text in the bottom section, continuing the list or entries.

6. Kula ihi, Mabaana Keaunohu Ahupuaa,

7. Pa Hale ana Kahihi "

8. " " " Waipaa "

Ne mau apana aino Aovihana keia  
mai ma Mokuwai mai i ka wa. Namahaneha,  
Aok he mea heahea mai ia ia,

1 Mabaana Pahua, Kula a Mabaai Ehuipili, Ma  
Kahikimui Habulii.

2 Mabaana Kaku, Kula Kawainui, Mabaai  
Waiania, Kahikimui Kiriakua.

3 Mabaana Koli, Ma wa aaoa ekulu ikol  
he alanui hele loa.

4 Mabaana Kawaihu, Kula Alanui pii  
Mabaai Kaulapaku, Kahikimui Kawainui

5 Mabaana a ma Kula Alanui heleloa  
Mabaai Kowohiki, Kahikimui Awa Aupuni,

6 Mabaana Kaulike, Kula Owau, Mabaai  
Kowohiki, Kahikimui Kapaunai o Keaunohu,

7 Mabaana Alanui Aupuni, Kula Owau,  
Mabaai Kai, Kahikimui Mabaai.

8 Mabaana Alanui Aupuni, Kula a ma  
Kai he Kai, Kahikimui Pukui.

2552 Waiania ✓ 9 Aug.  
Kapo Kowohiki

Ua ike au i kona aino Apana Kula ma  
he Ahupuaa o Kahihi, Ma ma Kulu i haa-  
wi mai ia ia i ka M. S. 1819, aok he  
mea heahea mai ia ia,

Mabaana Kawaihu, Kula a Mabaai he  
Alanui Aupuni Kahikimui Waipaa Ahupuaa.

2537 Hanakahou ✓ 9 Aug.  
Kohila Kowohiki.

18

Handwritten text, likely bleed-through from the reverse side of the page. The text is arranged in approximately 10 columns and 15 rows, though it is extremely faint and difficult to decipher. The handwriting appears to be a cursive or semi-cursive script. The page is divided into three horizontal sections by two faint lines.



- Ua ike au i kona aina Eha mau apana
- 1 Ap1 Kula ili o Kaloaiki Moiki Ahupuaa
- " 2 " " Kaimaha " "
- " 3 " " Liililoa " "
- " 4 " " Halepou " "

He aina hoolina maui na Maheua maui i ka wa o Kamehameha, Aole maia keakea maui ia ia,

- 1 Ma wa a o a puaa ka aina o ke Korohiki,
- 2 Maaka Korohiki, Kula Oraw, Maikai o Kaiti, Kahikimui Korohiki,
- 3 Maaka Korohiki, Kula Pakaalanni, Maikai Pa Aina, Kahikimui Alani pui,
- 4 Maaka Alani Ahupuaa, Kula Korohiki, Maikai Hakaloa, Kahikimui ka aina o ke Korohiki,

5394 Aika

Kanas Kookikiia <sup>9 Aug.</sup>

Ua ike au i kona aina Eha mau apana, Kula ma Koloa ili no Kanahema Ahupuaa, He aina kahiko i ka wa o Kamehameha, aole maia keakea,

- 1 Maaka Ahi, Ma Kula Kulipahu, Maikai Aao, Kahikimui Korohiki,
- 2 Maaka Korohiki, Ma Kula Ala pui, Maikai Luaha, Ma Kahikimui Leoiki

5424 Kanas

Aika Kookikiia <sup>9 Aug</sup>

Ua ike au i kona aina Kula ili o Kahuiohau ma ke Ahupuaa o Kanahema, ma ka Pahale ma Kanahema ma. Aua mau apana, He aina kahiko i ka wa o Kamehameha, Aole maia keakea

- 1 Maana a o a puaa, <sup>Korohiki ma Kahikimui</sup> ke Ahupuaa o Kualape,
- 2 Maaka Kapi, Kula Paek, Maikai ke Kai no, Ma Kahikimui Keakakua,



5238 Kahuia

9 Aug.

Aika Hooihikia

Ma ike au i koma aina Eua mau Apana.  
Ap. Kula iti o Kaohai Kawakaha Ahupuna

" 2. He Pahala Puna  
He aina kahiko i ka wa o Kamahameha, aole  
he mea hooheia mai ia ia.

Mauka Keliilapuwale, Kula Kooihiki, Makai  
me Kahikinui Kunalapa Ahupuna.

Mauka Alani Ahupuni, Kula Waiata, Makai  
Kai, Kahikinui Paia

4157 Kahakohia

9 Aug.

Hakala Hooihikia

Ma ike au i koma aina Euhua mau apana  
Ap. Kula - - - - - Kaa Ahupuna

" 2. " - - - - - " "

" 3. Kalo iti o Paluhi Moohua "

" 4. Kula " " Moohi "

" 5. " " " " "

" 6. " " " " "

" 7. Pahala " " Kaa "

He aina hooihua mai ma Wakua mai  
Aole me hooheia mai ia ia

Mauka me Kula Kawakaha, Makai Puna,  
Ma Kahikinui Kooihiki.

Mauka Maawiki, Kula Kuku, Makai  
Mahu, Kahikinui Kamala.

Mauka Alani Ahupuni, Kula Kooihiki  
Makai Mahinuike, Kahikinui Kaha.

Mauka Uwa, Kula Koa, Makai Koo-  
hiki, Kahikinui Kaha.

Mauka Nawaiki, Kula Kaha, Makai Kai-  
pauke, Kahikinui Kamakaha.

172

Handwritten text in cursive script, appearing as bleed-through from the reverse side of the page. The text is dense and covers the upper portion of the page.

Handwritten text in cursive script, appearing as bleed-through from the reverse side of the page. This section covers the lower and middle portions of the page.

6 Maauka me Kula Kanakakou, Maikai  
 Pa Aina, Kabikinui Konohiki.  
 7 Maauka Konohiki, Ma Kula a Maikai  
 a me Kabikinui Hoi.

5472 me 9942 Iwaha 9 Aug.

Kamaka Kookihia

- Ua ike au i kona aina Eima mau apana,  
 Ahi Kula iti o Hahulu Kamakua Ahupuaa  
 " 2 " " Pimas " "  
 " 3 " " Makamanam " "  
 " 4 " " Koolanai " "  
 " 5 Pahale " " "

He aina Kabiki i ka wa o Kamelamela  
 Aoh mea keakea ia ia,

1 Maauka Hika, Kula Kaina, Maikai Konohiki,  
 Ma Kabikinui Pokii.

2 Maauka Pake, Kula a Maikai me Kabiki-  
 nui Konohiki.

3 Maauka Paloa, Kula Pokii, Maikai a me  
 Kabikinui ka aina o ke Konohiki.

4 Ma me wao a pua ma aina o ke Konohiki.

5 Maauka Pakao, Kula Makuwahine,  
 Maikai Alanui Auferri, Kabikinui Kaiatili

5477 Kalani 9 Aug.

Kamaka Kookihia

- Ua ike au i kona aina Eua mau apana,  
 Ahi Kula iti o Kapahulu, Kamakua Ahupuaa,  
 " 2. Pahale " Niu " "

He aina hoolina mai na Makua mai  
 i ka wa o Kamelamela, Aoh mea keakea.

1 Maauka Napua, Kula Hulipaku Iwini  
 Makii Iwini, Kabikinui Keaokalani.

Handwritten text in the top section of the page, appearing as a list or series of entries.

Handwritten text in the second section of the page, continuing the list or entries.

Handwritten text in the third section of the page, continuing the list or entries.

Handwritten text in the fourth section of the page, continuing the list or entries.

Handwritten text in the fifth section of the page, continuing the list or entries.

Handwritten text in the bottom section of the page, continuing the list or entries.

2

Maauka me Kula Konoohiki. Makai Ala  
Aupuni, Ma Kahikimui Kaaahu.

5289 Hao

9 Aug.

Kalani Kookihia

Ua ike au i koma aina Apapa Kula me  
Kobou iti no Kaunahana Uluhupuaa. He aina  
Hooilima mai heia mai me Makua mai  
aole me a hekeru mai ia ia. Maauka Kika,  
Kula Kaima, Makai Keliilapuwai, Kahikimui Konoohiki.  
See 447 & 5 N. T.

5274 Kaawapahulu

9 Aug.

Lalwa Kookihia

Ua ike au i koma aina Ehu mau Apapa  
Ahi. Kula iti o Kaimalo Kanaio Uluhupuaa

- " 2. " " " " "
- " 3. " " " " "
- " 4. Wala haole " " " "

He aina kahiko i na la o Elohiko i Ka 1823.  
Aole me a hekeru mai ia ia.

Maauka Owan, Kula o Makai Konoohiki,  
Kahikimui Kaawapahulu.

1  
2  
3  
4  
Ua wa aiao aupuni ka aina o ke Konoohiki.

Maauka Owan, Kula Puapua, Makai Konoohiki,  
Kahikimui Kanaio.

Maauka Owan, Kula Moe, Makai Kaula  
Kole, Kahikimui Mai.

5278 Kaima

9 Aug.

Kaawapahulu Kookihia

Ua ike au i koma aina Ehu mau Apapa.  
Ahi. Kula iti o Pelehumui Kanaio Uluhupuaa

- " 2. " " Ahiu " "
- " 3. " " Kaimalo " "

1870  
Jan 1st  
to  
Feb 1st

to  
Mar 1st  
to  
Apr 1st  
to  
May 1st  
to  
Jun 1st  
to  
Jul 1st  
to  
Aug 1st  
to  
Sep 1st  
to  
Oct 1st  
to  
Nov 1st  
to  
Dec 1st

to  
Jan 1st  
to  
Feb 1st  
to  
Mar 1st  
to  
Apr 1st  
to  
May 1st  
to  
Jun 1st  
to  
Jul 1st  
to  
Aug 1st  
to  
Sep 1st  
to  
Oct 1st  
to  
Nov 1st  
to  
Dec 1st

to  
Jan 1st  
to  
Feb 1st  
to  
Mar 1st  
to  
Apr 1st  
to  
May 1st  
to  
Jun 1st  
to  
Jul 1st  
to  
Aug 1st  
to  
Sep 1st  
to  
Oct 1st  
to  
Nov 1st  
to  
Dec 1st

to  
Jan 1st  
to  
Feb 1st  
to  
Mar 1st  
to  
Apr 1st  
to  
May 1st  
to  
Jun 1st  
to  
Jul 1st  
to  
Aug 1st  
to  
Sep 1st  
to  
Oct 1st  
to  
Nov 1st  
to  
Dec 1st



Ne aima horitiro mai na Maku mai  
i ka wa o Kamehameha, Uob moa Keake,  
1 Maku Keaumiki, Kula a Maku ke  
Konohiki, Kahikimui Pupu.

2 Ma na awo a puu ka aima o ke Konohiki,  
3 Maku Kekuhaulea, Kula Keaumiki, Ma-  
kai Owau, Kahikimui Mai.

5203 Mai ✓

9 Aug

Kaawaopaku horitiro

- Ua ike au i hooa aima Ehihu mau apana,
- 1 Apana 1. Kula, Kala, Ke, Wala Apu ili no Kaawaopaku
- 2 Pahohohona Pahala " " " "
- 3 Kula — — — — — " " " "
- 4 " — — — — — " " " "
- 5 " — — — — — " " " "
- 6 " — — — — — " " " "
- 7 " Wala Kala Kawa " " "

- 8 Apana 1. He aima horitiro mai na Maku 1819
- 9 Apana 2. Na Maku i haawi mai i ka 1826.
- 10 Apana 3 me 4. Maki wale aku me i ka 1845
- 11 Apana 5. Na Kaaitahala i haawi mai 1846
- 12 Apana 6 me 7. Maki wale aku me i ka 1844
- 13 Aole me a Maku mai ia ia.

14 Maku me Kula Konohiki, Makai Kekuhaulea,  
15 Ma Kahikimui o Maku.

16 Ma na awo a puu ka aima o ke Konohiki,  
17 Maku Kawaaua, Ma na awo i ke Konohiki

18 Ma na awo a puu ka aima o ke Konohiki,  
19 Maku Maku Konohiki, Makai Kapahu.

20 Ma Kahikimui Kekuhaulea,  
21 Maku Kaitokohi, Kula Owau, Makai Kapahu,  
22 Kahikimui Kekuhaulea.

23 Ma na awo a puu ka aima o ke Konohiki,

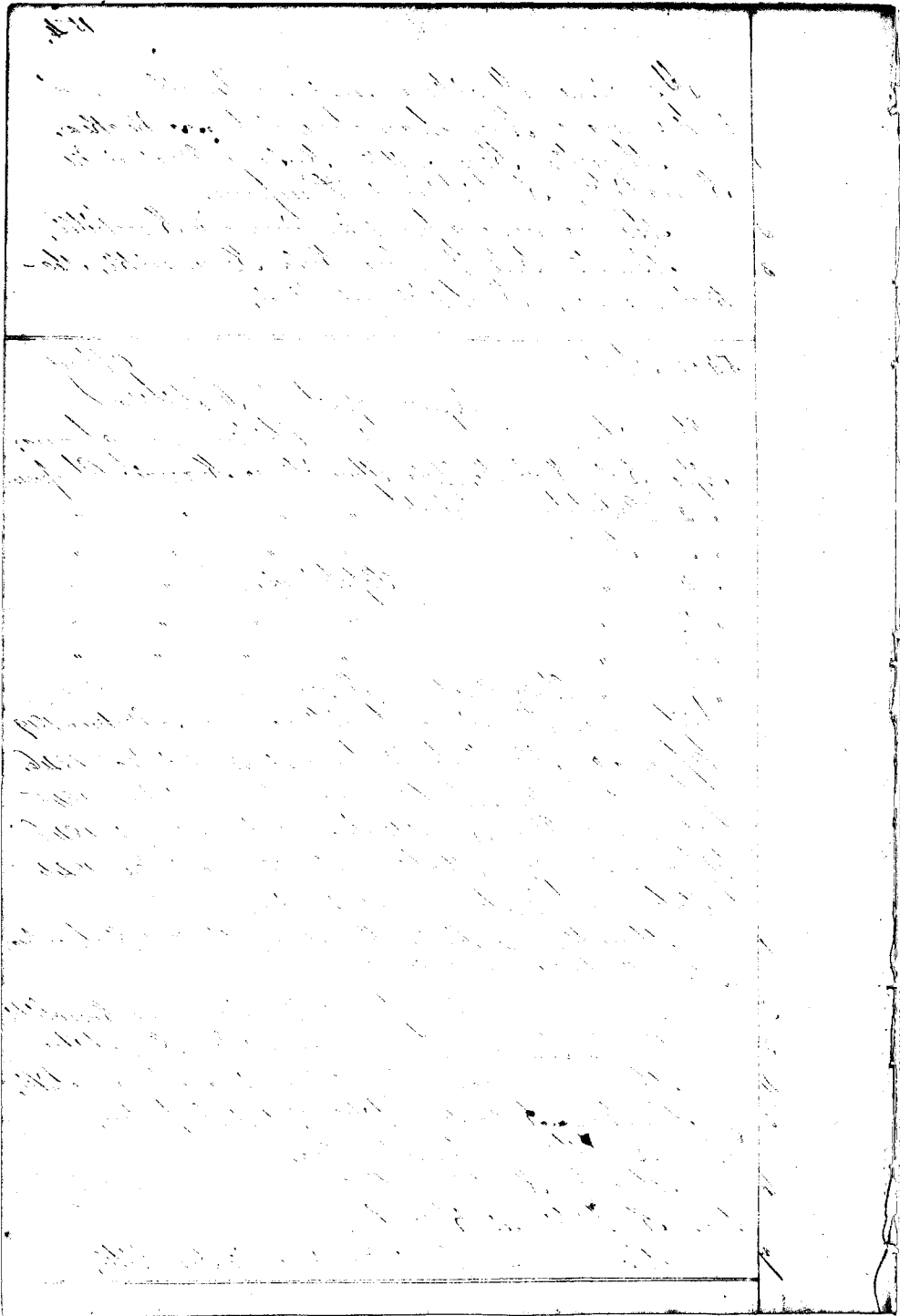

5275 Kekuhauka ✓

9 Aug.

Mai Aohikiia

- Ua ike au i hona aino Eima mau Apama
- Ap. Kalo iti o Apuu Kanais Ahupuaa
- " 2 Kula " " " "
- " 3 " " Kaimali " "
- " 4 " " Kuehuni " "
- " 5 " " Ulu alakua kae " "

He aino hooilina mai na Makua mai i ka 1819. Ma Apama hoc ku aino hou i ka M.H. 1842. Aole mea hekea mai ia ia.

- 1 Mauka Kauniki, Kula Oraw. Makai Kanana Kahikimui Kikane,
- 2 Mauka me Kula Kooohiki, Makai Kanana. Kahikimui Kooohiki,
- 3 Mauka me Kula Kooohiki, Makai Ohule. Kahikimui Maha
- 4 Mauka me Kula Kooohiki, Makai Kanapeli. Kahikimui Kooohiki,
- 5 Mauka Kulipahu, Kula Fualimui, Makai Kanohala. Kahikimui Kanajiki,

3784 Ohule ✓

9 Aug

Mai Aohikiia

- Ua ike au i hona aino Eoma mau Apama
- Ap. Uala hoke Kaimalo Kanais Ahupuaa
- " 2 Kalo iti o Kooohala " "
- " 3 Kula " Apuu " "
- " 4 " " Kuehuni " "
- " 5 " " Kaimalo " "
- " 6 Uala hoke " " Kanohu " "

He aino hooilina mai na Makua mai i ka manawa o Kamehameha, 1819 Aole mea hekea mai ia ia.

Handwritten text in the top section of the page, appearing as a list or series of entries. The text is extremely faint and illegible due to the quality of the scan.

Handwritten text in the bottom section of the page, continuing the list or series of entries from the top section. The text is also extremely faint and illegible.

A narrow vertical column of text on the right side of the page, possibly serving as a margin or a separate list. The text is illegible.

- 1 Manka Kuhuakua, Kula Kenui;
- 2 Makai Kaitikoh, Kahikimui, Owan.
- 3 Manka Kawana, Kula Mai, Makai
- 4 Kawawaapanulu, Kahikimui Kawana;
- 5 Manka Maha, Ma na awa i koe ka
- 6 aima o ke Konohiki;
- 7 Manka Konohiki, Kula Kawawaaima,
- 8 Makai Konohiki, Kahikimui Puupuu;
- 9 Manka Nanapilo, Kula Owan, Makai
- 10 a me Kahikimui Sekoa.
- 11 Ma na awa a pua ka aima o Konohiki;

3785 Puupuu

9 Aug  
Oahu Honolulu

- Ma iku au i kona aima Eono mau Apapa.
- 1 Ap. 1 Mala Mak Kaimalo Kawais Uupuu.
- 2 " 2 Kalo iti, Manokohala " "
- 3 " 3 Kula " Pehumui " "
- 4 " 4 " " Opua " "
- 5 " 5 " " " " " "
- 6 " 6 Paikai " Manokohala " "
- He aima hooilana mai wa Makuwa mai i ke
- MA. 1819, Aole ma ka kawa ia ia.
- 1 Manka Kuhuakua, Kula Kaima, Makai
- 2 Laulu, Ma Kahikimui Nanapilo.
- 3 Manka Kuhuakua, Kula Owan, Makai
- 4 Motuakialike, Kahikimui Konohiki.
- 5 Manka a me Kula Owan, Makai Konohiki;
- 6 Ma Kahikimui Mai.
- 7 Manka Mai, Ma na awa i koe ka aima
- 8 o ke Konohiki
- 9 Oa pua keia apapa i ka aima o ke Konohiki
- 10 Manka me Kula Konohiki, Makai Mai, Ma
- 11 Kahikimui Konohiki.

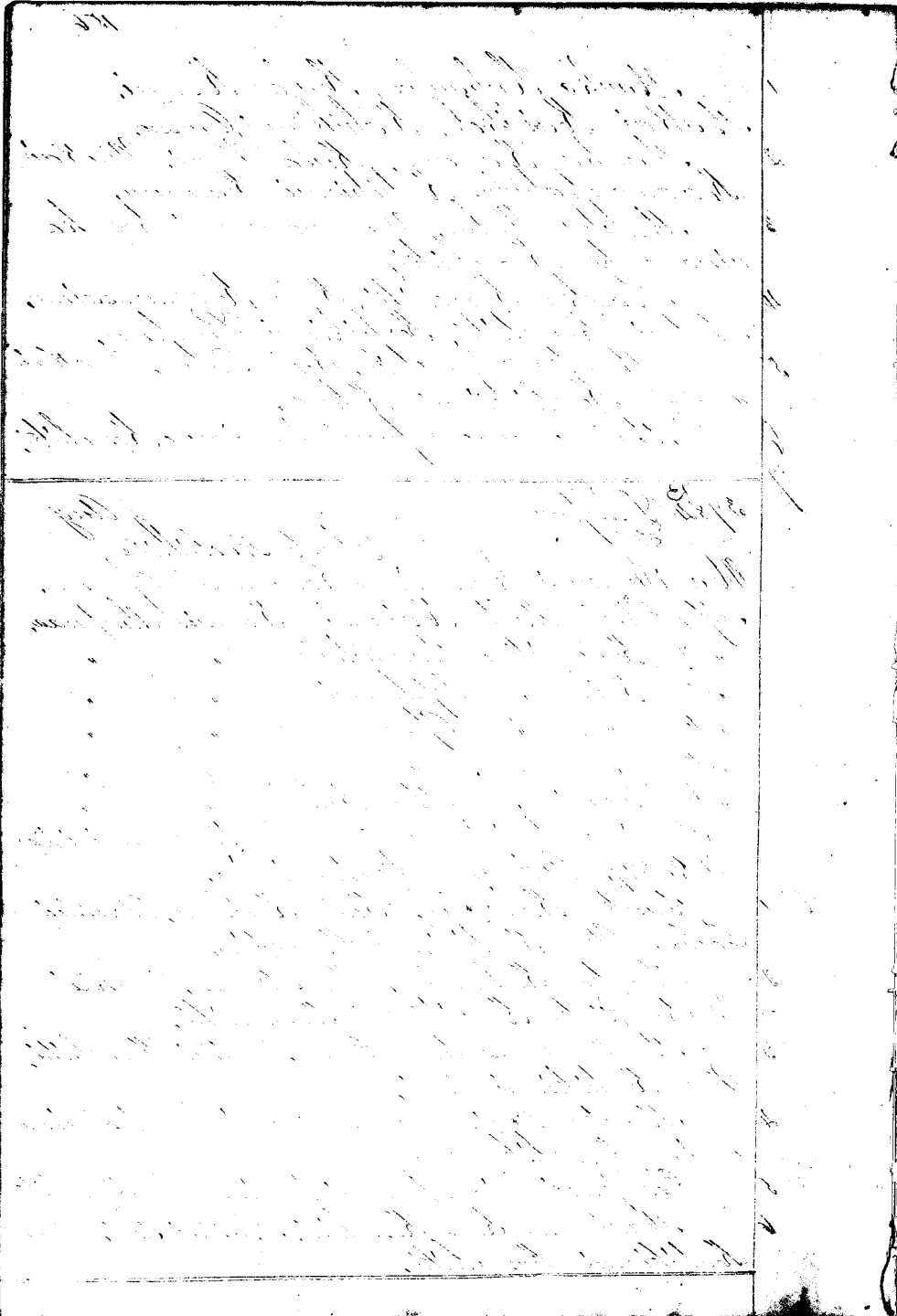

4151 Kalawaiatumotu

9 Aug.

Kaitikote Aotuhikua

Ua ike au i kona aina 3 mau apana aina.  
Apo. Kula ili o Kaimalo Kanaio Ahupuaa

" 2. " " Kuehu " "

" 3. " " Keakohala " "

Na Kaitikohala i haawi mai kua mau  
apana aina apau i ka 1847 Aok ma Keakea,  
Maaka Kuehu, Kula Puapua, Makai  
Kai, Kaitikimui Kaimuaaina,

Maaka Nawelau, Kula Owan, Makai  
Makoh, Kaitikimui Keamiki,

Maaka Puapua, Kula Nawelau, Makai  
Kapahu, Kaitikimui Puapua

4146 Kaacoomotu.

9 Aug.

Kaitikote Aotuhikua.

Ua ike au i kona aina Apana Kula ma  
ka ili o Keakohala ma ke Ahupuaa o Kanaio  
He aina kahiko mai ka Mch. 1819, aok ma Keakea

Maaka Konehiki, Kula Kalawaiatumotu  
Makai Kai, Kaitikimui Kaitikohala

25

Ahio

Heb 4602 belongs to Puka Lohua 9 Aug 1849

Kaitikote Aotuhikua

Ua oiaio wa kekuaia, Ua ike au i kona aina  
Ehima mau Apana malak iho

Apo Kula Uala Aok ili, Koka Palaua Ahupuaa

2 " " Punakeakea " "

3 " " Puanau Makaiiii " "

4 Uamii Bipi me — Palaua " "

5 " " " " " "

Na Pua i haawi mai kua aina i ka  
Mch. 1857, Aok ma Keakea mai ia ia,

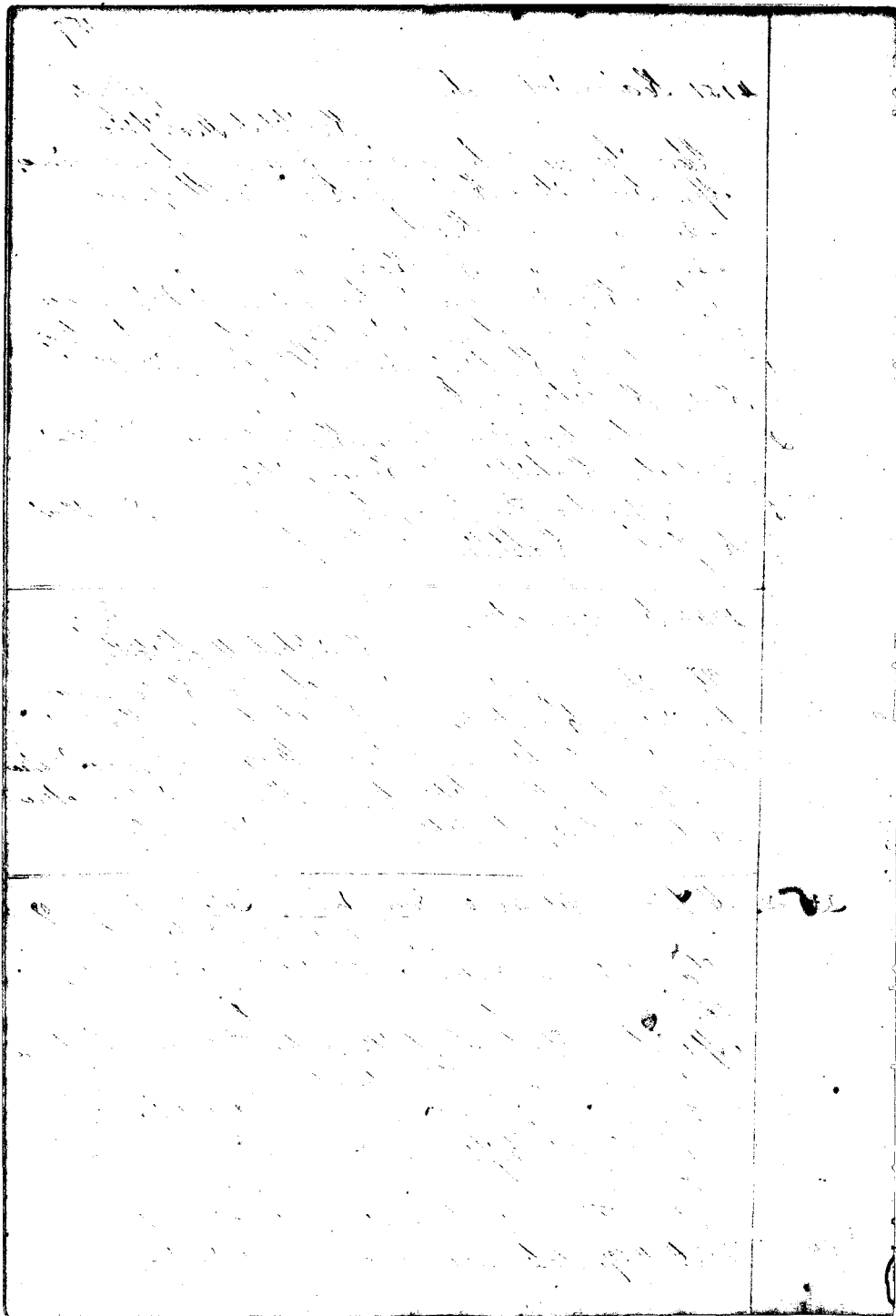





1870  
1871  
1872  
1873  
1874  
1875  
1876  
1877  
1878  
1879  
1880  
1881  
1882  
1883  
1884  
1885  
1886  
1887  
1888  
1889  
1890  
1891  
1892  
1893  
1894  
1895  
1896  
1897  
1898  
1899  
1900

1901  
1902  
1903  
1904  
1905  
1906  
1907  
1908  
1909  
1910  
1911  
1912  
1913  
1914  
1915  
1916  
1917  
1918  
1919  
1920  
1921  
1922  
1923  
1924  
1925  
1926  
1927  
1928  
1929  
1930  
1931  
1932  
1933  
1934  
1935  
1936  
1937  
1938  
1939  
1940  
1941  
1942  
1943  
1944  
1945  
1946  
1947  
1948  
1949  
1950

1951  
1952  
1953  
1954  
1955  
1956  
1957  
1958  
1959  
1960  
1961  
1962  
1963  
1964  
1965  
1966  
1967  
1968  
1969  
1970  
1971  
1972  
1973  
1974  
1975  
1976  
1977  
1978  
1979  
1980  
1981  
1982  
1983  
1984  
1985  
1986  
1987  
1988  
1989  
1990  
1991  
1992  
1993  
1994  
1995  
1996  
1997  
1998  
1999  
2000

1  
2  
3  
4  
5  
6  
7  
8  
9  
10  
11  
12  
13  
14  
15  
16  
17  
18  
19  
20  
21  
22  
23  
24  
25  
26  
27  
28  
29  
30  
31  
32  
33  
34  
35  
36  
37  
38  
39  
40  
41  
42  
43  
44  
45  
46  
47  
48  
49  
50  
51  
52  
53  
54  
55  
56  
57  
58  
59  
60  
61  
62  
63  
64  
65  
66  
67  
68  
69  
70  
71  
72  
73  
74  
75  
76  
77  
78  
79  
80  
81  
82  
83  
84  
85  
86  
87  
88  
89  
90  
91  
92  
93  
94  
95  
96  
97  
98  
99  
100

Apr 6 Wala Hako Nanemelu Ahupuaa  
 " 5 " " Mooki "  
 " 6 Kalo " iti Paipiki Maluaka Ahupuaa  
 " 7 Kula iti o Laie " "  
 " 8 " — — — — Mooki "  
 " 9 " — — — — " "  
 " 10 " — — — — " "  
 " 11 Pahak — — — — Kalo "

He aina hoolina mai na Makua mai  
 i ka M. A. 1819, Oka ma keakea mai ia ia,

- 1 Mauka Konoohiki, Kula Kalo Ahupuaa,  
Makai Kai, Kahikimui Mooki Ahupuaa
- 2 Mauka me Kula Mooki, Makai o  
Makapuuhanu, Kahikimui Naapala,
- 3 Mauka me Kula Mooki, Makai  
Kai, Ma Kahikimui Kaaiehu,
- 4 Mauka Kooa, Kula Alani pui a iho,  
Makai Kooa, Kahikimui Konoohiki,
- 5 Mauka Konoohiki, Kula Kooli, Makai  
Kooa, Kahikimui Mahimemika,
- 6 Makai me Kula Aulipahu, Makai  
Kauaha, Kahikimui Alani Pookani,
- 7 Ma pui na aao i ka aiaa o ke Konoohiki
- 8 Mauka me Kula Kooli, Makai Oho,  
Kahikimui Konoohiki,
- 9 Mauka Kahuakalaau, Kula Alani pui,  
Makai Uppai, Kahikimui Malikiui
- 10 Mauka Kooakaha, Kula Alani pui,  
Makai me Kahikimui Kanaakahu
- 11 Mauka Kanaakahu, Kula a Makaiha,  
Kahikimui Konoohiki,

6596 Paupau

9 Aug.  
Kanaakaha Aohikiie

10

The first of these is the  
 fact that the population  
 of the world is increasing  
 at an ever increasing rate.  
 This is due to a number of  
 factors, including the fact  
 that the death rate is falling  
 and the birth rate is rising.  
 The second factor is the  
 fact that the world's supply  
 of food is not keeping pace  
 with the increasing demand.  
 This is due to a number of  
 factors, including the fact  
 that the amount of land  
 available for agriculture is  
 decreasing and the amount  
 of land that is being used  
 for agriculture is becoming  
 less productive.

The third factor is the  
 fact that the world's supply  
 of water is not keeping pace  
 with the increasing demand.  
 This is due to a number of  
 factors, including the fact  
 that the amount of water  
 available for use is decreasing  
 and the amount of water  
 that is being used is becoming  
 less efficient.

Ua ike au i hona aina Eua mau apana  
Ap1 Pakahi iti o Kawakapu Kamaohi Uaupua  
"2 " " Kaiti

Na "Kupapa i haawi mai" i ka 1843, ake  
ke mea heaheia mai ia ia.

Maaka Lapunak, Kula Pura, Makai  
Kai, Kaitiini Konoehiki.

Maaka me Makawao Konoehiki, Makai  
Kai, Konoehiki.

6719 Malailua:

9 Aug.  
Kamakahala Konoehiki

Ua ike au i hona aina Apana Kula ma  
Mokaaiaa iti no ke Uaupua o Kamaohi.

He aina hoouliha mai na Makua mai i ka  
1819. Ake mea heaheia mai ia ia.

Maaka Kwahiri, Kula Konoehiki, Makai  
Kai, Ma Kaitiini Konoehiki.

6597 Panikana:

9 Aug.  
Kamakahala Konoehiki

Ua ike au i hona aina Eua mau apana,  
Ap1 Kula iti o Kula Kamaohi Uaupua  
"2 " " Ikaunui

He aina hoouliha mai na Makua mai i  
ka M.H. 1819. Ake mea heaheia mai ia ia.

Ua' pua'i na aao i ka aina o ke Konoehiki

Ua' pua'i na aao i ka aina o ke Konoehiki.

6446 Kawakapu:

9 Aug.  
Kamakahala Konoehiki

Ua ike au i hona Apana Kula ma Kula iti no  
Kamaohi Uaupua. He aina hoouliha mai na  
Makua mai i ka 1819. Ake mea heaheia.

1  
2

3

1870  
 1871  
 1872  
 1873  
 1874  
 1875  
 1876  
 1877  
 1878  
 1879  
 1880  
 1881  
 1882  
 1883  
 1884  
 1885  
 1886  
 1887  
 1888  
 1889  
 1890  
 1891  
 1892  
 1893  
 1894  
 1895  
 1896  
 1897  
 1898  
 1899  
 1900

1901  
 1902  
 1903  
 1904  
 1905  
 1906  
 1907  
 1908  
 1909  
 1910  
 1911  
 1912  
 1913  
 1914  
 1915  
 1916  
 1917  
 1918  
 1919  
 1920  
 1921  
 1922  
 1923  
 1924  
 1925  
 1926  
 1927  
 1928  
 1929  
 1930  
 1931  
 1932  
 1933  
 1934  
 1935  
 1936  
 1937  
 1938  
 1939  
 1940  
 1941  
 1942  
 1943  
 1944  
 1945  
 1946  
 1947  
 1948  
 1949  
 1950

1951  
 1952  
 1953  
 1954  
 1955  
 1956  
 1957  
 1958  
 1959  
 1960  
 1961  
 1962  
 1963  
 1964  
 1965  
 1966  
 1967  
 1968  
 1969  
 1970  
 1971  
 1972  
 1973  
 1974  
 1975  
 1976  
 1977  
 1978  
 1979  
 1980  
 1981  
 1982  
 1983  
 1984  
 1985  
 1986  
 1987  
 1988  
 1989  
 1990  
 1991  
 1992  
 1993  
 1994  
 1995  
 1996  
 1997  
 1998  
 1999  
 2000

Mauka Suvaivini, Makawawa Konohiki  
Makai Kai, Nonowaka Konohiki.

6619 Nahuina ✓

9 Aug

Kanabaka Konohiki

Ua ike au i kona apana kula ma ka ili o  
Makai Kekeha Ahupuaa, He aima hooulu  
mai na Makua mai i 1819, Aole ma keakea,  
Mauka Suvaivini, Makawawa Konohiki,  
Makai Kai, Nonowaka Konohiki.

6445

Kamoa ✓

9 Aug

Kanabaka Konohiki

Ua oiaio na Kalaniana'i kakanu O Ua ike  
au i kona aima Ekolu maau Apana,  
Ape, Kula ili o Pama Kamook Ahupuaa  
" 2 " " Keakuaia " "  
" 3 " " Kaoo " "  
Ma Ma i haawi mai i ka 1819 Aole ma  
keakea mai ia ia,  
1 Ua pumi na aou i ka aima o Konohiki  
2 " " " " " "  
3 " " " " " "

6703

Opono ✓

9 Aug

Kanabaka Konohiki

Ua oiaio na Kalawala i kakanu. Ua ike au i  
kona aima, Elua maau Apana, Oia Keia,  
Ape, Kula ili o Palaha me Mookahi me Kulekule,  
me Halekama me Malanui, me Paha Kamook Ke,  
Ahupuaa, Ape, Kula ili o Kukuiopitika ma ke  
Ahupuaa mo o Kamook, He aima hooulu  
mai na Makua mai i ka Ma 1819, Aole  
he ma nana i keakea mai.

Handwritten text in the top section of the page, appearing as a single line of cursive script.

Handwritten text in the second section of the page, consisting of several lines of cursive script.

Handwritten text in the third section of the page, consisting of several lines of cursive script.

Handwritten text in the bottom section of the page, consisting of several lines of cursive script.

Handwritten mark or signature on the right margin, possibly a date or initials.

Handwritten mark or signature on the right margin, possibly a date or initials.



1 Maaka Kuahiri, Ma na aaras i hae Korohiki,  
 2 Maaka Muluu, Maakaras Korohiki,  
 Maakai Kauhira, Aomaula Korohiki

620

Nihau

9 Aug

Kamakaloa Hoohikiia

Ua oiais na Kalawais i kakau, Ua ike au i kona aina, Ma Keakuaia me Kauhaka, me Melaobas he manu ili no Kamakaloa Ahupuaa. He aina hoohikiia mai na Maaka mai i ka M.H. 1819, Aole ma Keakua ia.

Maaka Kuahiri, Maakaras a Maaka he Korohiki, Aomaula Paupau

K  
 7908  
 1865

Pipio

9 Aug

Kamakaloa Hoohikiia

Ua oiais na Kalawais i kakau, Ua ike au i kona aina ma ka ili o Pilwale me Kaula ma ke Ahupuaa o Terehu, He aina hoohikiia mai ka M.H. 1819, Aole ma Keakua.

Ua na aaras a puni ke Korohiki,  
 Dec 9<sup>th</sup> Oct 16

540

Naituli

9 Aug

Kamakaloa Hoohikiia

Ua kukau o Kalawais, Ua ike au i kona aina ma keia mau ili o Koka, Kamamui Kamiki Kamakaloa ke Ahupuaa, He aina hoohikiia mai ka 1819, Aole ma Keakua.

Ma na aaras a puni ke Korohiki,

540<sup>1</sup>

Napua

9 Aug

Kapii Hoohikiia

Ua oiais navi no i kakau, Ua ike au i kona aina Eholu mau apana aina.

81

Handwritten text in the top section, possibly a header or title.

10

100

Handwritten text in the second section, appearing as a list or series of entries.

100

Handwritten text in the third section, continuing the list or entries.

100

Handwritten text in the fourth section, continuing the list or entries.

100

Handwritten text in the fifth section, continuing the list or entries.

Ap, Kalo iti o Wawakahi Kanahana Ahupua

" 2 " " Kolo " " "  
" 3 Pahak " " " " "

He aina kahiko i ka 1816. aole me Keakea

Mauka a me Kula a Makai Aulipahu  
Kahikinui Kanalo.

2 Mauka Hika, Kula Aao, Makai Koa;  
Kahikinui Palena.

3 Mauka Koa, Kula Aao, Makai  
Mauki Ahupua, Kahikinui Makuwahine.

4321

Kauhala

Pipii Hoohikina

9 Aug.

Ua ike au i kona aina.

Ap, Kula Wala Aole Palena Ahupua

" 2 " " " " Kauhala "

" 3 Kalo Waia ma Kaloaka "

Na Apana ma eia he mau apana  
mahi wale aku no i ka 1844. M. A.

Na Apana hope ma Kamala i hawaii  
mai i ka M.A. 1847. Aole mea Keakea.

1 Mauka Maawiki, Kula Aina Ahupua;  
Makai Koa, Kahikinui Maawiki.

2 Mauka Aulipahu, Kula Alanui Ahupua;  
Makai Kalo, Kahikinui Maawiki.

3 Ua na aao a pua o Aulipahu.

58. Mapu. from 55 V2.

Lahaina Mii 11. 1850.

306. Kuakamauna. from page 196 V2.

Na he keakea iwana o Mapu, a me Kuakamauna, no ka Moraina  
ike o Pipii, ma Lahaina.

Umuu Hoohikina. Aole mai ka. He, wa ike no au ia Moraina, he  
kamaaina au malaila, ua noho au malaila mai kuu wa ike ma

151

*[Faint, illegible handwritten text, possibly bleed-through from the reverse side of the page.]*

152

*[Faint, illegible handwritten text, possibly bleed-through from the reverse side of the page.]*

153

*[Faint, illegible handwritten text, possibly bleed-through from the reverse side of the page.]*

ma Kopili. No Haua mai ko Mapu i ka manawa me e la ana o Hoapili ka ike ana i noho ana o Mapu malaila.

Ua wai kekahi i noho pu malaila me Sekuelike, No Mapu mai ko Sekuelike, o Mapu maluma o Sekuelike, noho me o Sekuelike malaila, a waihope o ka make ana o Nahionawa, holo o Sekuelike i Hauai, holo pu kekahi pu oha wai me ia, a noho maua o Hamalou malaila, ole mai o Sekuelike ia maua, e noho ia wahi, malalo aku mai o Mapu.

I ka manawa i hui o Kuhai mai Puunua, umi paha makahiki, ia ka wa i hoi ai o Hamalou i Molekai, a hoi aku la au a noho pu me Mapu ma Kopili no, a i ka manawa i holo wai mai ai o Liliha, wa ka wa i hoi ai i Kaanapali, A o Kaiakolike hui ka wai i noho ike malaila me Sekuelike no ia ka wai.

Kahalamaki Hoohikiai. Aole mai la. He hamaama no au ma Labaina, wa ike au i hui aina i hoopaapaapa nei ma Kopili. I ka manawa o Hoapili e la ana me Nahionawa, No ka Kaiwahine mai hema, a huna ke ka iwahine, lilo ka aina ia Hauai, noho no wai o Mapu malalo o Haua, he hamaama o Mapu no Haua.

Amahope ike mahalo o Haua ia aina o Kopili, a haawi i kekahi haapa ia Mapu, a i ka manawa i pulehia ai o Kapuelike i ka hui noho ai, noni mai o Sekuelike ia Mapu, haawi aku o Mapu ia wahi e kekahi ai i ka hale, ole pu me nae laua, ina e hule oia, e hohoi mai me i ka hui ia Mapu.

Ua lili puu no au i ka noni ana o Sekuelike ia Mapu, a ole mai me o Mapu ina e hule oia, alaila; e hohoi mai ia wahi, He umi paha makahiki i noho ai o Sekuelike malaila, a i hema wa i holo ai i Oahu, a holo la i Hauai, waiho mai no oia me Mapu, o Umuuini a me Hamalou wa mea i noho mai malaila.

Lawa o Kuakamauna i ka hui o Sekuelike, i ka M. H. 1842 paha ka lawe ana o Kuakamauna ma ka hui o Sekuelike, malalo nae oia o Kalama ke Kuahi o Sekuelike.

Haua Hoohikiai. I ka M. H. 1822, oia ka lilo ana o Lalo aina iaia, a hiki i ka M. H. 1826, hule mai o Sekuelike a noni mai i wahi nona, alaila, haawi aku au a me Mapu i kekahi wahi aina nona, o ka Sekuelike wahi ole o ka hapu o ka Mapu wahi, o ka mahala ia ana i ka

*[The page contains approximately 30 lines of handwritten text in cursive script, which is mirrored and illegible due to the high contrast and bleed-through from the reverse side of the paper.]*

100  
wa. Nahunana, o ka mui o ka Mapu wahi. Eia haueri me kaunelima,  
he umikumamahika ka laula, a o ka mui o hoi wahi 207, 8 anana  
ka laula, makai hoi wahi, a mauka ka Mapu. Ika M. H. 1813, lilo  
aku au ia Hekuelike. Pehea hoi wahi iho o ka aina o ka hoi? lilo mai o  
Hekuelike, pua no, ia Mapu wahi no hoi wahi, ka mohe, a me ka ma-  
lama, a o ka M. H. 1815, lilo mai. Hekauluchi iau e hoi au a mohe ma  
ua aina la, aie ia maua hui i ka Hekuelike huihane ana i kona hale  
malaila. I ka Hekuelike mohe ana malalo aku o Mapu. O Umikaua ka ma  
e mohe mui, o ka mui o ka Hekuelike wahi i Mo, a he mohe mai hoi 3 Mo  
wale no.

Aole i haka o Tuakamauna mamua, i hoi wa wale on Lona haka  
ana. Ika M. H. 1813, oia ka wa i lilo ai ia Tuakamauna, o ka lilo ma  
ana ia Hekuelike i ka M. H. 1826.

Metua Nani Hooihia. Ika pua ana o ka hana i Kahalaia, a  
hoi mai na hana a pua, a mohe maluna o ka aina o Lahaina no, oia hoi  
wa i ika ai ia Hekuelike e mohe ana ma wa wahi mui. A i haka hoi wa lilo  
i ka lilo ana i a ka wahi no Mapu, e mahu ka aina o Mapu lona o  
Hekuelike, a mai a wa mai ka Hekuelike mohe ana ma wa wahi la, a me  
hupu iho oia wa mai o Hekuelike a holo aku i Mookai, aie i maopu iau  
ka Hekuelike hoi ana, he mohe aku no kona maopu o Mapu. Maunua  
aku oia wa ka mahu ana o ka aina, o ka hapa mauka no Mapu, a me  
Hekuelike, a o ka hapa makai o Maunua.

Kuunahaka Hooihia. Aole au he kamaaina, he malihini mai au  
a mohe ma Lahaina, ia hoi ana mai o maopu, lona e no ka Hekaulike  
wahi hale no kona aikane mai o Mapu, a maopu iho oia wa, mohe aku  
o Hekuelike i wahi maunua ia Mapu, a lona mai no. he kamaaina waiwai  
no o Hekuelike ia wa, he mau aina no kona ma Mookai, a o ka mui  
no o kona waiwai, pua e no kona hale, a pua on hoi kona mohe ana,  
he hupu iho ka pua ana o hoi hale. Aole on hoi au i lilo i ka lilo ana  
oia wahi ia Hekuelike, he mohe aku no kona malalo o Mapu

Lahaina. Mui. 11. 1850.  
No ka huihana. Mr. Baldwin, ma Maunua.

Kamaaina Hooihia. Aole mai ka, wa iho no au i hoi mau mata

Handwritten text, likely bleed-through from the reverse side of the page. The text is mostly illegible due to the high contrast and diagonal streaks.

Handwritten text, likely bleed-through from the reverse side of the page. The text is mostly illegible due to the high contrast and diagonal streaks.

Handwritten text, likely bleed-through from the reverse side of the page. The text is mostly illegible due to the high contrast and diagonal streaks.

Handwritten text, likely bleed-through from the reverse side of the page. The text is mostly illegible due to the high contrast and diagonal streaks.



laau Alani ma, aia ma ke Ahupuaa o Puahala, Na huu Waihuakane i  
hauu na Waihu i ka M. Fe. 1835 a 1836 paha, i ka wa e noho ana o Maama,  
i hauu huu Waihuakane no D. Baldwin, nana mai no ka auwa, ma  
no hui e ai nei ka hui o ka laau i hua, aole nui loa ia wahi kekapaai, aole  
maea kekaha, Na huu Waihuakane i malama ma, a ia iaia ka malama  
i hui manawa, no D. Baldwin no.

Jan 165.

Naiwa, Molokai 19 Oct. 1850.

Ke palapala hoike i wa olelo a Kalama, kukuhi a Hekeulike, no  
ke kula ana o Waipu ma Lahainalala a Huakamauna i hui ai ia Maipu  
Puni. Aneane pau kaahi o huu Waihuakane o Hekeulike makai i ka  
kai, ia wa hoikane o Hekeulike me Waipu, a hoikane laua, alaila oia o He-  
keulike ia Maipu, e noho-pu laua maloko o wa wahi la, malalo o ka Nalu o  
Maipu. Kaawi o Waipu ia wahi ia Hekeulike e noho malalo oia, aole  
mae me ka kaawi lilo loa. Alaila kukuhi o Hekeulike ma ia wahi i wahi  
hale unku, na Hekeulike kekahi laua o ia hale, a na Maipu no hoi kekahi  
laua. A mahope iho hoimakaunaniia ke laua noho pono ana malalo, makai  
oia o Hekeulike malalo me Maipu. A mahope iho kukuhi no o Hekeulike  
i hale nui malalo. Ia wa mai holo no o Hekeulike i Oahu, nolaila kaawi  
oia i hua mau hale, a me na mea, a pau malalo i kana kaikamachine ia  
Kamaloa huu kaikamachine e noho malalo, kaueka no oia ia Maipu. E  
oiawa aku ae i ke kaikamachine a kaueka, ma i pilitia oia, e kokuwa aku ae,  
ma i pilitia ae, e kokuwa mai no oia. Mahope iho noho no o Kamaloa  
malalo me kana kaueka, a hala kekahi manawa, alaila mai ke hua o  
Lahiauwa, oia mai no a make, no ka make o ke kaueka, nolaila mai kana  
wahine, a pilitia mai i Molokai ni, waiho na mea a pau loa o Kamaloa ia  
Maipu ka malama. A hala kaahi manawa mahope iho fae mai o Hekeulike ma  
Honolulu mai, fae i Lahaina, hiki koke ae oia e ike ia Maipu, ia wa e wai-  
ho ana na mea a pau loa ma ka lima o Maipu. Alaila hoi hui no o Heke-  
ulike i Oahu.

Ai ka wa i make ai ke Alii o Nahiauwa ma Oahu, a hoioia mai  
ke kino ma i Lahaina, a hoi pu mai ma li o fau i Lahaina, o Hekeulike  
kekahi i hoi pu mai me na li i Lahaina, a noho hou no me Maipu  
aole mae i mahope iaia ke loki o ka noho ana oia a wa mai. A mahope  
mai mai no o Hekeulike a hoioia mai i Molokai ni.

Handwritten text at the top of the page, appearing to be a header or title, possibly containing a date and a name. The text is mirrored and difficult to decipher due to the high contrast and bleed-through.

Main body of handwritten text, consisting of several lines of cursive script. The text is mirrored and largely illegible due to the high contrast and bleed-through from the reverse side of the page.



17

Handwritten text, likely bleed-through from the reverse side of the page. The text is extremely faint and illegible due to the high contrast and noise of the scan. It appears to be organized into several paragraphs or sections, with some lines starting with capital letters or numbers. A large, stylized initial, possibly 'P', is visible in the upper right quadrant. The text is written in a cursive or semi-cursive hand.

Blank area on the right side of the page, possibly representing the gutter or the edge of the document.

kaua? i mai haka, e hihiri no a fili me ka (Makua) o kaua me  
Maupu, a e noho aku no kaua malalo ona,

Aole no au i hoopi'i huleana ia pa. Maupu a hiki i keia  
wa. Eia no keia manao pono no keia huleana pa. Maupu  
ai e hiki nei.

No Maupu no ua pa la, a e noho aku no au malalo ona  
e like me ka pono mau.

Pela no au i kauoha ai ia Kanaloa ke hule i hiki.

Kia no Kalama

Heleka

L. S. Wa.

Kawahale.

Ua hoohikiia imua ou. Kalama nona ka inoa malama no  
ma ole a pau maloko keia palapala.

L. Maupu.

Maupuluhu 21 Okeatoha 1850.

Lunakahaui Apan. Waha. Mokuai

420 H. Kuikelani

E ike ma mea a pau, ouan o ka mea nona ka inoa  
i kahaia malalo iho. Ua ae au no Kao ke huleana ke  
Aina Owa a me ka Kalapokahu ma Waiuku. Aole mea nona e  
hekeia

Kahaia malalo o kuu lima ma Kalapolehu i keia la  
5 o Novemaba 1851.

Kamehameha III

I have the honor to acknowledge the receipt of your letter of the 10th inst. in relation to the above mentioned matter. I have the pleasure to inform you that the same has been forwarded to the proper authorities for their consideration. I am, Sir, very respectfully,  
 Yours obedient servant,  
 J. M. [Name]

150 St. Nicholas

I have the honor to acknowledge the receipt of your letter of the 10th inst. in relation to the above mentioned matter. I have the pleasure to inform you that the same has been forwarded to the proper authorities for their consideration. I am, Sir, very respectfully,  
 Yours obedient servant,  
 J. M. [Name]

St. Nicholas



1722 1/2 ... ..  
 ... ..  
 ... ..

	Hulu	Aras	
<u>B.</u> Barenaba		43768	
Baldwin D.		165 "	...
<u>C.</u> Coop Charles		299 "	...
<u>C.</u> Elnakute	9780	41 "	v
Ehu	3212	85 "	v
Ehu		402 "	v
<u>E.</u> Ehupili	2500	122 "	
Golia J.	6758	95 "	
George R.		280 "	
<u>H.</u> Halapaka	6075	11 B.	...
Hanumo	6061	12 "	...
Hikiau	4592	16 "	...
Hornaults W. L.	603	21 "	v
"	6546	27 "	v
"	4600	" "	v
Huni	3974	32 "	v
Humbac	5389	33 "	v



<u>H.</u>					
				Ataki	Oran
Hanakaifu			8134	67	D
Havotte Wm			6893	62	"
Hawala				66	"
Hove			862	88	"
Haia			7719	84	"
Hak			6547	91	"
Haihimi			6544	96	"
Hulu			5380	104	"
Hilo			8191	110	"
Hark				112	"
Hoonohi			1539	122	"
"			3989	124	"
Haukili			3691	126	"
Holoua			3987	142	"
Hilapita			3988	147	"
Hamina			4793	157	"
Hohia			7473	164	"
Hanemo P.			7390	169	"
Hete				183	"
Hak				190	"
Houwa				210	"
Hualii				231	"
Houanepuni			4005	244	"
Hokii			4009	253	"
Hinaiacle			4010	270	"
Henu			3997	273	"
Hapailua			444	408	"
Hak				290	"
Hanae			3252	312	"
Hopu			2954	345	"
Halealasi ma kama Uakini			4008	357	"
"			3889	"	"

				Helu	Aras
				<del>377</del>	357 85
Haalekoma				4560	358 "
Hikau				4841	385 "
Huluhulu				6768	391 "
Holona					395 "
Hokuro				4580	398 "
Hannili				4580	399 "
Helemaikai				4587	411 "
Hoonoho					422 "
Habatara W <sup>22</sup>				"	431 "
Hoomiho				3969	442 "
Hakopi				5379	444 "
Holoka				5491	446 "
Hookaen				5489	447 "
Hao				5490	" "
"				3970	" "
Hookani				3908	460 "
Hoomaikai				5393	461 "
Hilii				5215	469 "
Huna				6536	472 "
Hewahewa				5459	484 "
Hilawe				5516	494 "
Haranawaha					1287 "
Huwai					20 "
Hanakaahi					28 "
Hocu				8073	47 "
Helehuu				9019	54 "
Hopiopio				6543	65 "
Holani				10891	74 "
Hiona				2764	80 "
Helekuhi				6540	84 "
Hewahewa H.D.				4507	88 "
"				5109	" "

H.

Hiape

Hoomaniuki

Honuaakaha

Halulu

Hualii

Hika

Hao

Hikio

Helu Ora

8071 1687

2579 " "

5888 31 " "

2580 33 " "

2580 35 " "

2581 36 " "

5394 50 " "

5489 53 " "

157 " "

A.

Ala

Ahu

A

Aua

Ai

Aona

Ahu

Aua

Aoa

A

A

Ai D.

Aunika

Araeta A

A

Aihi

Ai

Araeta

30 B5

8238 95 " "

7386 71 " "

6741 32A " "

237 " "

3718 247 " "

5218 57 " "

487 244 " "

254 303 " "

414 " "

10513 420 " "

4579 450 " "

5454 489 " "

5250 6 B57 " "

85 " "

11043 39 " "

68 " "

3501 134 " "

H.

	Hellu	Aras
Hikoko	6472	1 B*
Hauhaukaunala	6473	1 "
Hauhuhauna	6474	1 "
Hauhana	6475	1 "
Healilikuli	6476	2 "
Haki	6498	2 "
Haitaa	2924	5 "
Hahikona	6465	6 "
"	6467	" "
Hamaule	6468	8 "
Hahoomaemae	7625	10 "
Hauhiwahine	6458	11 "
Hahula	6463	13 "
Heawekolohe	5621	" "
Haumaea L. P.	6428	14 "
Hapohole	6478	16 "
Hapapa	8466	" "
Haniau	3474	17 "
Haleiki	7779	" "
Hakuhamano	3049	19 "
Hakua	3542	" "
Hahuekai	11086	21 "
Haki B.	488	25 "
Haiwa	3050	" "
Hipeaki	4911	28 "
Hukaleiki (Coles)	8849	29 "
Hu	586	29 "
Hamaokane	503	" "
Humawa	7759	31 "
Huhiru	3192	32 "
Huhikawai	7750	" "
Hu'ataru S.	8867	33 "

<u>H.</u>	Kolu	Novo
Keaka Kapua	3053	34 35
Kamakihi I	720	" "
Kanae I	5116	35 "
Kanakani	7749	36 " x7 B.
Kaua	9062	" "
Kaninai	4147	37 "
K. Kuli	393	38 "
Kanekupuni	7153	" "
Kauwakaheke	1815	39 "
Kauwaka	6448	" "
Kuimiimi	9780	40 "
Kapikemi	481	41 "
Kuli W.	474	42 "
K. akilawiki	7748	46 "
Koepuni	355	" "
Kanuwali	7754	47 "
Kalaka	7591	48 "
Kailimaeau	6481	" "
Kuokoa	470	49 "
Kamiki	2866	51 "
Kohio	6498	53 "
Kaiaino	7777	" "
Kakai	353	54 "
Kakole		55 "
Kuluwaimakalau	7682	56 "
Kaupuna	8587	57 "
Kalahohine	588	" "
K. L.	6412	58 "
Kolu W. K. Kakaiki	1179	" "
Kikawai	5664	" "
Kaohi	6243	59 "
Kadilau	487	60 "
Kailihua	848	" "

<u>K.</u>	Kodu	Aras
Kahalaka	121	60 85
Kafu	8463	61 "
Kekukahiko	8621	" "
Kaiti	469	" "
Kaulunae	7593	62 "
Kaauwai N.	1742	63 "
Kauwamahi	5230	63 "
Kapu	6449	64 "
Karano	9812	" "
Kokolou W.		65 "
Karain N.		" "
Kaamaano		66 "
Kawatao		" "
Kana	4320	68 "
Kamirauaki	7772	69 "
Kaumuhua	293	70 "
Kamaiwa	9795	" "
Kuohoa	9794	71 "
Kaana		" "
Kulotahi		" "
Kana		72 "
Kahikona		" "
Kaumama		73 "
Kamalii	2781	75 "
Kehuaki	477	" "
Kenalo		" "
Kahiamoe		76 "
Kelipio P.		77 "
Kui	486	78 "
Kui	486	80 "
Kahukurui	5737	81 "
Kuri	4376	" "
Kaitiata	8573	82 "

<u>No.</u>		Hele	Ura	
	Kailimoku	9907	83.885	
	Kauhikohani	8828	84	
	Kahua	1035A	85	
	Kalaihaka	9035	"	
	Kaaloha	8585	87	
	Kalana	8625	89	
	Keahi	4459	"	
	Kaanii	8546	88	
	Kanakaohi	8819	91	
	Kamakahalani	8656	93	
	Kehona	8656B	"	
	Kaunakalani (W)	4459	94	
	Kamakahua	6453	"	
	Kikau	8657	95	
	Kalouhau	8651	"	
	Kuena w	8886	97	
	Kuawe	6480	98	
	Kulou	8795	"	
	Kuana w	6457	99	
	Kanaihi w	5732	"	
	Kahle	5620	103	
	Kamakahiki	5757	104	
	Kamakahiki (L)	6188	106	
	Kahauk	6190	"	
	Kahuena	4462	107	
	Kaaihue	4453	"	
	Kaihu	8545	"	
	Kahalaau	9002	108	
	Kahanani	9006	"	
	Kaiwi	8668	109	
	Kananiwai	5462	"	
	Konani	6223	110	
	Kaikouana	8887	"	

<u>No.</u>		<u>Helu</u>	<u>Aras</u>	
Hamakakeloa		8423	111	135
Hamaia		5829	112	"
Houama		"	"	"
Hauana			113	"
Haaraoama		"	"	"
Hau-china			114	"
Haleiki			116	"
Haukan		4239	117	"
"		6399	118	"
Hahanaumikai		5002	119	"
Hamaama		4254	122	"
Hau		4240	124	"
Hauwealoha		5120	126	"
Keliipina		4243	127	"
Haukea		4252	129	"
Hakipua		4245	130	"
Hekualaan		4324	131	"
Helimahiai		6456	132	"
Hoihi		4268	135	"
Hakiki		4065	136	"
Hakiooi		4262	138	"
Houai		4250	139	"
Houas		4256	140	"
Houak (w)		4263	141	"
Houaa		4242	143	"
Houaia		6460	"	"
Houahua		4257	144	"
Hakalo		4248	"	"
Hakauka		4260	148	"
"		6393	149	"
Houko		6459	"	"
Houa		4923	150	"



<u>Ki.</u>	Hele	Aras
Hekehi	5596	154 185
"	5611	155 "
Helelan	5768	" "
"	6501	156 "
Helehanui	5775	" "
Helelala	5760	158 "
Helepaipoo	5761	" "
Heleponi	6609	160 "
Helelana	5610	" "
Helelaha		162 "
Helelapanau		" "
Helelape		163 "
Helelaha	5637	" "
Helelana	<del>7472</del>	" "
Helelana	7474	164 "
Helelana	7475	" "
Helelana	4247	165 "
Helelana	7381	" "
Helelana	7382	166 "
Helelana	5128	168 "
Helelana	7388	169 "
Helelana	7389	" "
Helelana	2667	170 "
Helelana	7385	171 "
Helelana	7387	172 "
Helelana	5827	" "
Helelana	5618	" "
Helelana	5619	173 "
Helelana	5129	" "
Helelana	5777	" "
Helelana	5636	174 "
Helelana	5665	" "
Helelana	5826	175 "

Name	Value	Notes
Keeo	177	85
Kailimeneh etc. Kailimeneh	4550	"
Kaiki 2	568	178
Kaloo	4920	"
Kataukaua	179	"
Kelutuu	180	"
Kamakaluu	182	"
Kaiona	184	"
Kaholo	185	"
Kaaro	186	"
Kemi M	187	"
"	191	"
Kahira	188	"
Kalaituu	"	"
Kaawe	189	"
Kaamoo	"	"
Kaiao	194	"
Kaupuna	"	"
Kaikiua	"	"
Kahroka	196	"
Kaahui	197	"
Kaholo	"	"
Kaia	199	"
Kaitipuu	"	"
Kamaooha	200	"
Kelipahia	"	"
Kioka	201	"
Kahakaumano	"	"
Kaopunamaa	"	"
Kamalii	203	"
Kapupuu	"	"
Kaiao	"	"
Kake	202	"

<u>H.</u>		<u>Hulu</u>	<u>Das</u>	
Kebana			217 1/2	
Kauliki			215 "	
Kumama			216 "	
Kopuahi			217 "	
Kehona			"	
Kauhiakua			218 "	
Kauhiuki			219 "	
Kawana			"	
Kamae			212 "	
Kaunama			"	
Kelipua			213 "	
Kahonissiole			214 "	
Kahiwale			215 "	
Kaulohua			216 "	
Kauimui			"	
Kelimahini			217 "	
Keka			"	
Kamalalawale			218 "	
Keka			219 "	
Kelipua			"	
Kaiana		1353	220	
Kumama		1394	221	
Kalavakini		1221	"	
Kameri		1225	222	
"		1395	223	
Kumama		1224	"	
Kana		5121	225	
Kauivi		9015	"	
Kalo		1224	226	
Kahapo		1255	"	
Kauwawahu		9	229	
Kanahakani		1257	"	
Kahapo			231	

<u>K.</u>	<u>W.</u>	<u>W. S.</u>	<u>Alii</u>	<u>Arao</u>
Kauai				23285
Keliihiki				233 "
Kaaha				234 "
Kehawa				240 "
Kekunua				242 "
Kaanawai			2383	243 "
Kaanakahi			3113	" "
Kaiholaulani			4277	244 "
Kekahuna			4303	246 "
Kaawolu			4314	" "
Kamakahali			52718	247 "
Kahini			4426	" "
Kuaiti			2413	248 "
Kuanea			4274	249 "
Kapuwahala			2423	250 "
Kaawa I.			2421	" "
Kaale			2422	251 "
Kalauokole			4287	252 "
Kuana			3575	" "
Kawaa			4686	" "
Kawaa 2			4064	254 "
Kuahine			3507	255 "
Kare			4282	" "
Kaai			5276	256 "
Kamakaiki			4427	257 "
Kevili			4417	258 "
Kaiki			2412	" "
Kahalewai			2654	259 "
Kapua			8366	" "
Kawaha			9256	260 , Aloha Moku
K. v. v. k. k. k.			4063	" "
Kahookola			4389	261 "

This is a list of names and numbers, possibly a ledger or index. The names are in Hawaiian script. The numbers are in the right column. There are some faint markings and a signature at the bottom right.

<u>No</u>	<u>Place</u>	<u>No</u>	<u>Place</u>
Keavinu	2022	261	85
Kakua	202	8365	263
Kiku	"	3481	264
Kaamahu	"	4234	"
Kamihana	202	3577	265
Kauhinu	202	4289	"
Keawe	"	4377	266
Keapu	"	4444	"
Keaku	"	"	267
Kuakua	"	4278	268
Keakia	"	3511	"
Keapu	"	4442	269
Keaualea	"	4416	271
Keamaha	"	4481	"
Keapika	"	4295	272
Kekekahi	"	4438	273
Kekeala	"	"	274
Keino	"	"	"
Keahikoula	202	4432	"
Ke'ele	"	4294	275
Keawaimii	"	"	"
Keakoula	"	3017	276
Keakoula	"	5626	277
Kealahouka	"	5283	"
Keauwa	"	4429	278
Keahikoua	"	4446	279
Keapu	"	445	"
Keapahuwai	"	4415	280
Keapuni	"	"	"
Keaulapuna	"	"	281
Keamaka	"	"	"
Keakoukua	"	282	"

<u>H</u>	<u>Hehu</u>	<u>Aras</u>	
Keapi	282	282	
Kahuana	"	283	
Keakahuna	"	"	
Kawitohii	"	"	
Kawitohioma	284	284	
Keaka	"	285	
Kaalepo	"	286	
Kekehuna	"	287	
Kahira	"	"	
Kape	"	289	
Kamakahana	"	"	
Kaakaa	291	291	
Ku	"	292	
Kupariki	"	"	
Kahanani	293	293	Aras Kahanani
Kawitohi	"	294	
Kuhikamoku	"	295	
Kauni	"	"	
Keumoku	2284	"	
Kanunaiok	"	297	
Kapupuni	"	"	
Kamaka	"	298	
Kekeu	201	299	
"	8882	"	
Kuhikawaka	2489	301	
Kualii	5123	302	
Kamahalo	3439	"	
Keawe	3459	303	
Keahu	3456	302	
Keatua	3427	"	
Keiakahi	3440	"	
Kumakana	3438	305	
Kea	3432	"	



<u>K.</u>			Helu	Aras	
Kaapowak			3434	330 B5	
Kaupu			3429	"	
Kalihakaw			3433	331	
Kalamai			3431	"	
Kapaki			3436	332	
Kahula			3436	"	
Kapohuli				333	
Kaholomana				334	
Kako				335	
Karaka				336	
Kamai				"	
Kaia				337	
Kamanda				338	
Kapaku				339	
Karao				340	
Kamaku				342	
Kamohawak				"	
Kahokuna				343	
Kaiantari				"	
Kerote				344	
Kooco				"	
Kuriki				345	
Kepo			3040	346	
Kamalihibila			3024	347	
Karao			"	"	
Kauchilo			3034	348	
Karumi			3024	"	
Kaili			3033	"	
Kahiamu			4929	349	
Kumaiha			5180	"	
Kauaawa			4875	"	
Kahimawe			5749	350	



H.

Hamuh  
 Hanuohalahua  
 Habbiki  
 Haku  
 Hamaukaalon  
 Halaniimakali  
 Hualu  
 Hakuamau  
 Haomelani  
 Hepea  
 Hahikona  
 Hanakaaukui  
 Hamakahiki  
 Hunaka  
 Haina  
 Huikui  
 Hapali  
 Haholowaa  
 Hamai  
 Hainikaola  
 Huiki  
 Hekahuna  
 Hahilau  
 Haumiami  
 Humulani  
 Habawia  
 Haulia  
 Hamanu  
 Hahakaula  
 Hahakimemi  
 Haki  
 Halaona  
 Hauiki

Ahu	Urao		
	351		
10599	"		
5037	352		
4838	353		
	"		
45708	354		
4571	"		
	355		
4668	356		
5037	358		
	359		
	360		
	361		
8987	362		
5049	"		
5059	"		
4865	"		
4866	363		
5055	365		
5054	366		
5052	"		
5030	367		
5065	"		
5066	368		
5056	"		
5060	369		
5055	"		
5057	370		
5062	"		
5064	"		
5064	371		
5067	"		
5068	"		

K.   
 Kahunanaiwa   
 Kapu   
 Keatua   
 Kua   
 Kamakau   
 Kanchaku   
 Kaitu   
 Kahukoua   
 Kirorou   
 Keki   
 Kaitu   
 Koki   
 Kaituaia   
 Kewe   
 Kauhiki   
 Kaumaka   
 Kamakuaia   
 Kalawaiia   
 Kaantai   
 Kamahine   
 Kaitairia   
 Kikou   
 Kikahiko   
 Kupuipuu   
 Kawakewale   
 Kaoiua   
 Kamoi   
 Kemou-aki   
 Keliokuhianaha   
 "   
 Kalohie   
 Kukulau

Hele Area   
 372 35   
 5072 "   
 2441 373   
 2442 374   
 2443 "   
 " 375   
 4856 "   
 7754 376   
 7755 "   
 3187 377   
 " 378   
 379   
 7758 "   
 5061 "   
 4925 381   
 " "   
 382 "   
 383 "   
 " "   
 384   
 4836 385   
 4842 386   
 4843 "   
 3036 "   
 4927 387   
 5174 388   
 5186 "   
 4869 "   
 4869 389   
 4870 "   
 4871 "   
 4872 "

	<u>H.</u>	<u>A.</u>	<u>U.</u>	<u>Aras</u>
Kaali		4873	390	55
Kaai		4850	"	"
Kaawawa		3041	391	"
Kalohelau		4849	"	"
Kapuni		4958	392	"
Koalakahai		3038	393	"
Keke		"	"	"
Kaulani		5772	"	"
Kaha		4989	394	"
Keaulana		4940	"	"
Kanikali			395	"
Kaali			"	"
Kumiki			396	"
Kapuni			397	"
Kuniniki		5038	"	"
Kenoi		5043	"	"
Kapaluhewa	Maahi	6778	398	"
"	"	6779	"	"
Koakuaia		4981	"	"
Kehepe		4005	400	"
Keauli		"	"	"
Kalawaiame	Kauakahi		402	"
Kaumoku			403	"
Kaumaka	B.	6406	404	"
Kaunahel	me Kaunakahi	6776	"	"
Kaunakahi		5181	"	"
Kalalahi			405	"
Keleivai	ioke	4938	406	"
Kamaka		5176	"	"
Kaalo		6777	407	"
Kahine		5179	"	"
Kahili		4930	408	"

<u>K</u>	Delu	Aras	
Kahouliwaa	408	35	
Kuanaa	5177	409	"
Kumakua	5164	"	"
Kupala	5165	"	"
Kunaru	5032	410	"
Kihu	"	"	"
Kanakaole	"	"	"
Kanakaole Ohaa	4074	411	"
Kaiki	"	413	"
Kanakaohai	"	"	"
Kaholohai	"	"	"
Kapua	"	415	"
Kau	"	"	"
Kaamui	"	"	"
Kaimitaka	"	416	"
Kahele	5004	417	"
Kawahineaa	5127	418	"
Kuke	"	419	"
Kuaa	5058	"	"
Kekua	4995	420	"
Keawe	4907	"	"
Kawaha	8986	421	"
Kaanaana	"	422	"
Kuahivimui	4667	423	"
Kanoho	4855	424	"
Kalawaiamui	4943	425	"
Kuamauna	"	"	"
Kawaakani	"	"	"
Kawanihi	"	"	"
Kuapohaku	"	426	"
Kapuni	5051	427	"
Keaiaunua	"	"	"

Is.		Hulu Awao	
Kekaha	124 1/2	428 1/2	
Koali	124 1/2	3042	
Kaanaloa	124 1/2	4853	
Kahaloa	124 1/2	"	
Kiowai	124 1/2	3499 1/2	
Kumama	124 1/2	"	
Kapahulu	124 1/2	430	
Kahala	124 1/2	432	
Kahala	124 1/2	"	
Kukunui	124 1/2	"	
Kalawia	124 1/2	433	
Kaopa	124 1/2	434	
Kulohiwa	124 1/2	4848	
Kane	124 1/2	435	
Kelina	124 1/2	"	
Kaibara	124 1/2	327 1/2	437
Kailis	124 1/2	438	
Kaunakakai	124 1/2	1438	
Kuhoi Luku	124 1/2	3957 1/2	439
Kaiea	124 1/2	4914	
"	124 1/2	4922	
Kelina	124 1/2	3905 1/2	445
Kalia	124 1/2	"	
Kaili	124 1/2	"	3446
Kapua	124 1/2	1446 1/2	447
Kapohaku	124 1/2	4120	448
Kuniau	124 1/2	5855	
Kuonohimaha I	124 1/2	4921	
Kaunilika	124 1/2	5426	
Ke aloha	124 1/2	4121	450
Kaai	124 1/2	"	
Kopa	124 1/2	8889	452
Kaunani	124 1/2	4128	

	<u>K</u>		
Kapoho		457	453 455
Kakanaka		4578	" "
Konohia		3905	454 "
Kaiti			455 "
Kipu		7768	" "
Kiwaama		5420	456 "
Kohakohau		3304	" "
Kanwa			457 "
Kanithae			458 "
Kalemakule		5436	459 "
Kalaala		5325	" "
Kauahilakoa		5497	460 "
Konepahu		3905	461 "
Kuhaoao		"	462 "
Karuaupuaa		4134	" "
Kupohau		11405	463 "
Kekahuna		4138	" "
Kwai		4133	464 "
Kahala		4136	" "
Kelawai		5393	465 "
Kuama		6482	" "
Kukiahu		4959	" "
Kalaua			467 "
Ki Kahuwa			" "
Kanukani		5500	469 "
Kekahuna		5421	470 "
"		4942	" "
Kiwa		5325	" "
Kamakawala		8468	471 "
Kiapuu		5016	472 "
Kahrohanoane		4131	473 "
Kanukalani		5193	" "
Kanuhailua		7970	474 0

<u>K.</u>	Atleu	Aras
Kubahoba	5498	474.85
Kuba	4753	475 "
Kawa	5238	" "
Kiba	5503	" "
Kamaka	5511	476 "
Kumukawaka	5498	" "
Karui	5517	" "
Kalulu	4673	" "
Kuuhukala	4694	477 "
Kalino	5433	" "
Kubawaia	5520	478 "
Kawaleiki	5518	" "
Kauhikewaa	5719	479 "
Kawaa		480 "
Kawae	5459	481 "
Keahi	"	" "
Kawahi	5423	" "
Kauhi	5392	482 "
Kakahi	5459	485 "
Kuluwaimakalani	"	" "
Kamaun	"	486 "
Kepio	"	488 "
Kaliki	"	" "
Kawakine	5392	489 "
Kamoenalauhulu	"	490 "
Kawakine	"	" "
Kawakakahi	"	" "
Kamohai	5162	492 "
Kealoha	4796	493 "
Kapahu	4960	" "
Kaio	5516	495 "
Kepua	5495	496 "

*[Faint handwritten notes and bleed-through from the reverse side of the page.]*

<u>N.</u>		Abu	Aras
Kulani	5512	496	85
Kunewaa	5521	"	"
Kauukai	5506	1	87
Kotamoku	6234	0	"
Kalapiakue	5459	4	"
Kocho	5584	"	"
Kanui	5250	5	"
Kehuakirani	"	6	"
Kilanea	6411	"	"
Kahuku	5498	7	"
Kaalae	5459	"	"
Kohi	5528	"	"
Kulawahimemi	7972	"	"
Kaapaahili	5508	8	"
Kake	5520	"	"
Kauchi I	5499	"	"
Kekoa	5493	9	"
Kakoa	6455	"	"
Kaumana	5501	"	"
Koeko	"	10	"
Kakama	"	"	"
Kawaka	"	11	"
Kaiti	"	"	"
Kau	"	"	"
Kaihu	"	12	"
Karwai	"	"	"
Kamakaen	"	13	"
Kanui	"	"	"
Kawaka	"	14	"
Kauai	"	15	"
Kuawai	"	16	"
Kelikarakaak	"	17	"
Kaohimannu	"	18	"
		19	"
		20	"

*[Faint, illegible handwritten notes or bleed-through from the reverse side of the page.]*



No.		Nulu	Aras
	Kawawakulikua		30 39
	Kao		31 "
	Kaumauna		22 "
	Kauikaula		23 "
	Kauikaua		24 "
	Kuke		25 "
	Kahue		" "
	Kapa		27 "
	Kamaikaloa		" "
	Kauhi		31 "
	Kilua		32 "
	Kopa	8889	" "
	Kukona		33 "
	Kaua		" "
	Kanaha		34 "
	Kuena	3905	35 "
	Kawapohole		" "
	Kaina	5502	36 "
	Kapela	4137	" "
	Kaomakimaka		37 "
	Kapohaku		38 "
	Kakulukawai 2	5271	" "
	Kuao	5301	39 "
	Kekahuna	9671	40 "
	Kauawa	5303	41 "
	"	5267	" "
	Kamakea	8862	42 "
	Kuapuu	9027	44 "
	Koolau	8630	" "
	Kealahane	8649	46 "
	Kekae	9028	47 "
	Kakaula	8816	" "
	Kuakihulu	8550	48 "

*[Faint handwritten notes and bleed-through from the reverse side of the page, including names like 'Kauai', 'Kaua', and 'Kaua'.]*

Name	Value	Price	Notes
Kaholopapa	120	8845	54789
Kama	100	4025	" "
Kahala	100	8652	50
Kikiawa	100	9024	" "
Kaiwi	100	8602	57
Kaulahe	100	8846	" "
Kaaiipohuehue	100	9026	53
Kaaiwi	100	5399	" "
Kali	100	5299	54
Kapahi	100	5302	56
Kuawana	100	6416	57
Koi	100	5294	58
Kaala	100	4670	" "
Kaai	100	9030	60
Kaaukai	100	5305	61
Kupaiulu	100	10708	62
Kuekan	100	6436	" "
Kanula	100	5314	63
Kekua	100	6434	" "
Kauiakina	100	5267	64
Kahuhukaai	100	7971	65
Koolau	100	5306	66
Kamaili	100	68	" "
Kakae	100	69	" "
Kanakaalou	100	70	" "
Kalia	100	71	" "
Kakahuna	100	72	" "
Kalauao	100	8881	74
Kaaloha	100	75	" "
Kalama	100	6550	78
Kahinu	100	5292	79
Kuakakahala	100	5291	" "
Kalama	100	6479	80

	No.	Heleu	Roao
Keane		6414	82 87
Kekua		6415	83 "
Kamai		9021	84 "
Kaai		5269	89 "
Kapehana		8558	88 "
Kimi		6447	89 "
Kais		6417	90 "
Kachukulani	Wakine	6425	" "
Kawels		7952	91 "
Kekapri		8653	" "
Kainivali		6429	95 "
Ka aikau		6494	97 "
Kahopaki		8655	99 "
Kapate			101 "
Kannulan		8462	102 "
Kailianu			102 "
Kupono		9018	105 "
Kaniko		8866	" "
Kumoa		8864	106 "
Kekahuna		9022	" "
Kekua		6491	107 "
Kaili			109 "
Kaiti		2393	114 "
Kaliki		2399	" "
Kalama		2396	115 "
Kamaka		2388	117 "
Kiniakua		2658	119 "
Kuelike		5262	120 "
Kawaimui		5265	121 "
Kapri		5273	123 "
Kikua		2421	124 "
Kihuluhulu		5425	127 "



H.  
Kanakaoe  
Kamoa  
Kihau  
Kauhala  
Suakamauna

Helu Aoo  
64.166.187  
161 "  
162 "  
163 "  
306 163.5

*[Faint, illegible handwritten notes in the middle column]*

*[Faint, illegible handwritten notes in the right column]*

L

Lalawale	6848	3735
Lalahili	10,001	30 "
Lipi	2546	15 "
Lamihua		68 "
Leluhū		76 "
Ladawa		77 "
Lari Pata		79 "
Lipe	3811	90 "
Lipea	3801	130 "
Lalahua	3803	137 "
Lonelohu	302	" "
Lalua	4648	177 "
Lapanli	6004	178 "
Lomui		179 "
Lopa		180 "
Luba		182 "
Luwab	6740	187 "
Lirua		192 "
Lauhua		195 "
Laba	5139	222 "
Lili		258 "
Lauhoe	3805	270 "
Lauyahulu		294 "
Lwachu	3259	312 "
"	2548	315 "
Laka	3258	330 "
Lape	9974	333 "
Lauyumu	2958	380 "
Lulii		407 "
Lahaina		423 "
Lio	6764	416 "
Laihana	3904	440 "

<u>L</u>		Neto	Area
Lalabiti	487 85		
Lonoaea	9673 59	87	
Lapaaku	70	"	
Lunululu	6938 99	"	
Liaukwai	5374 108	"	
Lono	5376 109	"	
Lwaha	5472 112	"	
"	9942	"	

<u>M</u>			
Mahuka	6850	4	735
Maitai	10125	44	"
Mochonua Wm J.	505	17	"
Mu & Paahana	475	26	"
"	3288	30	"
Malule me Haino	2777	39	"
Mahana I.	468	43	"
Maitai W.	5457	46	"
Makaiolo	4878	50	"
Mauae	6218	68	"
Mumuku	9993	70	"
Moukaka	74	"	
Maitai me Makapahana	78	"	
Mohoa	8824	82	"
Mauikuao	10206	92	"
Miramira	5452	98	"
Mahulu	6728	99	"
Mami E	10128	100	"
Malo I.	5702	101	"
"	"	"	"
"	6657	103	"





<u>No.</u>	Telu	Aras
Makabandawe	1806	310.85
Makami	3521	312 "
Mokuparu		334 "
Maki		338 "
Makre	3007	346 "
"	3014	" "
Maka	4731	348 "
Makiai	10157	352 "
Moa	10955	" "
Makiai	5727	359 "
Makaoe	5414	360 "
Moa 1	4725	364 "
Moa 2	4729	" "
Makaoe	4726	369 "
Makaila	4847	375 "
Makaila	1723	377 "
Mauwakanaka	4854	378 "
Makwakani	4754	381 "
Makaiti		383 "
Maku	4833	384 "
Maru	4836	386 "
Makua	4868	388 "
Maru		399 "
Makaboh		411 "
Makaoe	4726	" "
Miki	4739	412 "
Melu		395 "
Mahi	6774	426 "
Mooloa	10157	427 "
Maken		433 "
Mauwawa 1		436 "
Mauwawa 2		" "



<u>M.</u>				
Makain				25294787
Makaililani				540348 "
Mai				5403154 "
Makoh				58 "
Makailua				671960 "
Maui				58 163 5

<u>M.</u>				
Nakoolua				6499 3.355
Nakale				6849 " "
Napuu-pahowee				2652 4 "
Naa				10427 24 "
Nemia				392 27 "
Nawaakoa T.				464 43 "
"				2762 44 "
Nakoolaa				6625 46 "
Napati				6620 52 "
Namaue				507 61 "
"				10,892 62 "
Natihu				65 "
Nawaakoa T.				474 69 "
Nut				478 83 "
Napuuone				10827 89 "
Nakoolua				3935 91 "
Niau				3932 93 "
Nahue W.				75 "
Nahana in Haardai				76 "
Nakypala				3924126 "
Nakoolua				3927 23 "
"				6674 48 "

	Hele Area	
Nanwele	3930	13985
"	6617	" "
Ni'oua	6623	153 "
Niivimawaho	3931	158 "
Nika	3926	145 "
Nakho	3932	149 "
"	6615	150 "
Nika	4807	153 "
Namakaokaiia 1	10366	160 "
Namakaokaiia 2	6031	161 "
Nohikanai	6138	166 "
Nupeahi	6137	167 "
Nahuina	6146	" "
Nawahinohia	6145	178 "
Naparna		184 "
Napuaika		185 "
Nahimu		196 "
Napumua		202 "
Nahala		213 "
Nahon		218 "
Nahuli	3925	230 "
Nakula		240 "
Nika		239 "
Napula	5355	245 "
Nakho	2631	250 "
Namakahikiha	10551	254 "
Napahoa	3260	255 "
Naiivilua	10550	261 "
Nahalau		268 "
Nawa	3943	269 "
Napula		277 "
Noua		297 "

N.	Hulu	Dawa
Naropu	3328	307 25
Nahlany	2572	309 "
Napahi	5261	328 "
Napre	10469	329 "
Naialaolao	3327	330 "
Nuhikama	4790	353 "
Naha	4510	355 "
Nakiki	4773	364 "
Nalimanui	4774	365 "
Naiapua	4779	367 "
Naiwi	4772	368 "
Nabau		382 "
Napuaanui	4839	385 "
Naiwimui	7789	387 "
Naholo		392 "
Nakila		396 "
Naholoa		" "
Naele		401 "
Naothiki		402 "
Nawaimakaha		405 "
Nanilau		414 "
Napala	4791	423 "
Naele	4792	424 "
Nakaitukihina	4756	" "
Naha	<del>421</del>	431 "
Nawele	7791	439 "
Nahimu	3405	443 "
Nalofi	3336	444 "
Naele	5439	449 "
Namokuelua	4564	452 "
Nuai	5443	458 "
Namukunaiti	5520	461 "

	mi.	mi.	mi.	mi.	mi.
Nawauki	20	12	432	5361	461/135
Naluahi	"	23	472	5500	468 "
Naro	"	14	476		487 "
Nika	"	10	479	5392	491 "
Naoope	"	10	480	5516	495 "
Napiopahyu	"	12	481	5519	1/1000
Nakawaihuama	"	12	482	5521	3 "
Naone	"	12	483		17 "
Niu	"	12	484		26 "
Nika	"	12	485		29 "
Nahinu	"	12	486		" "
Naala	"	12	487		31 "
Napoho	"	12	488		32 "
Naone	"	12	489		37 "
Nalopi	"	12	490		41 "
Naha	"	12	491	10482	45 "
Napoho	"	12	492	9672	58 "
Nakamaka	"	12	493	6622	59 "
Nauliuli	"	12	494		69 "
Nahelu	"	12	495		72 "
Naihu	"	12	496	10890	74 "
Naipuala	"	12	497	10480	92 "
Nahiu	"	12	498	2570	124 "
"	"	12	499	5360	" "
Naken	"	12	500	2565	130 "
Nakilu	"	12	501	2569	133 "
Nakualoaluanu	"	12	502	2566	134 "
Naak	"	12	503	5363	142 "
Nawaihi	"	12	504		158 "
Nahiuina	"	12	505	6619	161 "
Naihihi	"	12	506		162 "
Napiua	"	12	507		" "

O

Olboa	2686	27	85
Opuumi	6187	105	"
Owas		161	"
Owas		208	"
Oala		211	"
Opuheno		314	"
Omasa		243	"
Opuumi	3782	279	"
Oalau	3887	"	"
Okuu	4527	410	"
Oulu		"	"
Oraha		457	"
Opipio	3905	462	"
Orome	<del>4574</del>	484	"
Oviti	5522	384	7
Okaahu		"	"
Olopana		13	"
Opuumi		22	"
Oio	6706	82	"
Ohai	6705	93	"
Opuumi		161	"
Oulu	2505	118	"
Oulu	14580	143	"
Oulu	3784	155	"

P.

Pakiamani	6277	2.	25
Pihalaalau	6500	3	"
Panahi	6847	"	"
Piholefu	7724	6	"
Piko	10,644	7	"
Pihupelu	5394	8	"
Pakia S.	5912	9	"
Pakolome Kuaivenu	5396	10	"
Pakia	5935	11	"
Puru	4663	13	"
Poku	5904	15	"
Pikauke K.	10,667	17	"
Poavao	2745	31	"
Pupuka	502	41	"
Punipani	10,787	46	"
Palau	10,612	49	"
Pakia S.	10,767	"	"
Pai	6724	51	"
Pakua	10,712	52	"
Paki A.	300	54	"
Piania	10,789	55	"
Pamiani	10,785	60	"
Pookuaa		80	"
Pikas	9906	83	"
Pekawai	6058	84	"
Puia	10592	88	"
Pikas	3877	91	"
Ponahumu	10714	"	"
Punioi	3886	92	"
Pavaul.	6727	96	"
Piru W.	3858	97	"
Poro	6609	98	"
Punua	6189	106	"

72

Ale Kuleana



<u>P.</u>	<u>Hele</u>	<u>Ura</u>
Pimainaa	6591	108 <del>65</del>
Puhilaoao	10673	111 "
Pijiji		115 "
Pa	6722	120 "
Simoku	6601	131 "
Pepelu	6605	132 "
Pahi	3847	133 "
Pahi	3850	134 "
Pekua	6602	139 "
Pookoh	3852	147 "
Polini Napookini	3851	157 "
Palina L.	10813	152 "
Pack	6166	153 "
"	6590	154 "
Pahiana 1	5920	155 "
Pahiana	10801	" "
Palauabli 1	2669	157 "
Palauabli 2	5927	158 "
Paniani	7382	165 "
Palauabli 2	5927	166 "
Poopuka	5929	168 "
Suwokala	5921	" "
Saavao	7391	170 "
Pahia 1	5211	175 "
Pahia 2	5902	" "
Pihi		179 "
Pipaki		182 "
Pakali		186 "
Pipuk		192 "
Pehu		196 "
Puana		205 "
Pahia		210 "
Palunkai		211 "

*[Faint handwritten notes and signatures in the right margin, including the name 'W. H. ...' and other illegible text.]*



P

Pepias	2613	328	85
Pu	2373	329	"
Pulukupu		337	"
Paniolo		341	"
Piina		343	"
Punla		344	"
Puhi	2965	354	"
Papa	10879	351	"
Palak	4668	356	"
Palaile	10822	377	"
Pookina	2837	386	"
Papuaa	4840	"	"
Pwana	4664	392	"
Puru	4670	393	"
Puhaku	4666	399	"
Pua	4665	400	"
Paenahine		401	"
Pawaa		"	"
Poomui	5763	416	"
Pikomui		418	"
Pokeo	6767	426	"
Pobai		434	"
Pake	5453	440	"
"	6613	"	"
Pilipiti	5344	441	"
Pohaitik	5374	460	"
Palalu	5500	468	"
"	6603	"	"
Pia	10650	471	"
Piko		473	"
Pala		477	"
Palaa	5457	481	"

Atlu Arao

Handwritten notes and signatures in the right margin, including the name "Aole Kuleana" written vertically.

D.

Pauki				
Papaiakea				
Poohina				
Pahia				
Paihia				
Poohina				
Pupu				
Pahana				
Poka				
Pau				
Pahua				
Poohina				
Pekupuku				
Paki				
Pahai				
Paki N				
Pihiale				
Poepoe				
Pii				
Puha				
Papa				
Paki				
Pala				
Pupuke				
Puhau				
Poe				
Puana				
Puhairua				
Poomi				
Puhulu				
Paki				
Pahua				

Atelu	Urao
✓	453 65
5457 6	" "
	486 "
	487 "
	488 "
5516	495 "
5257	22 6/7
	21 "
	23 "
	" "
	24 "
	29 "
	30 "
5515	34 "
10783	36 "
5279	40 "
	41 "
10143	52 "
10636	" "
5488	56 "
5349	61 "
	73 "
5332	76 "
5320	78 "
5225	" "
6599	85 "
6548	94 "
6592	97 "
10883	103 "
4672	110 "
2615	118 "
2605	120 "
5485	125 "

*[Faint handwritten notes and bleed-through from the reverse side of the page.]*

<u>P.</u>	Netu	Acas
Pukui	2611	139 87
Pepup	2602	130 "
Puhaw	2614	132 "
Paupau		138 "
Puku	5329	141 "
Pepiaomui	7975	144 "
Paaluki	5336	148 "
Pupupu	3784	156 "
Paupau	6596	159 "
Panikana	6599	160 "
Pipis		162 "

<u>R.</u>	Netu	Acas
Richardson Imani	2650	5. B5

<u>S.</u>	Netu	Acas
Shaw George	11025	23. B5

*[Faint handwritten notes and signatures in the right margin, including names like 'Shaw George' and 'Richardson Imani']*

<u>U.</u>			State	Area
Uiniuni			2538	36 B5
Ua				74 "
Ueti			10932	93 "
Uani			3929	128 "
Uelua				199 "
Uapai				291 "
Ulu				293 "
Uluola			2542	333 "
Uohai			12992	380 "
Uunakule			4534	387 "
Uuauay			4852	350 "
Uhai			6705	421 "
Uunikanaha				436 "
Uunakeluni				431 "
Uu				466 "
Uuho			52505	Bank 7
Uulani			6655	81 "
Uunama			6762	86 "
Uli			6656	96 "
Uluhu			10905	116 "
Uka				117 "

<u>W.</u>				
Waihoikaa a me Kenui			6052	9 B5
Waa Ws			3742	89 "
White John			5005	121 "
Wailiki			7392	170 "
Wainui				193 "
Waa				198 "

<u>W.</u>	Acres	Aras
Wailua - - - - -		21565
Wala - - - - -		" "
Wahiale - - - - -		262 "
Wahiale me Ora - - - - -	3299	267 "
Wahiale - - - - -	<del>28</del>	288 "
Waiobama - - - - -		298 "
Waiwai - - - - -	2554	316 "
Wanawa - - - - -	3274	323 "
Waiwai - - - - -	3273	325 "
Waiwai - - - - -	3275	333 "
Waiwai - - - - -		339 "
Waiwai - - - - -		340 "
Waiwai - - - - -	4561	361 "
" - - - - -	6049	" "
Waiwai - - - - -	4867	" "
Waiwai - - - - -	4502	366 "
Waiwai - - - - -	4565	372 "
Waiwai - - - - -	4566	373 "
Waiwai - - - - -	7787	376 "
Waiwai - - - - -	<del>38</del>	383 "
Waiwai - - - - -	2991	412 "
Waiwai - - - - -	<del>457</del>	454 "
Waiwai - - - - -	5443	459 "
Waiwai - - - - -		13 Bunk
Waiwai - - - - -		19 "
Waiwai - - - - -	4567	111 "
Waiwai - - - - -	10964	143 "
Waiwai - - - - -	2552	149 "

J.

Tabita

Helu Aras

115 65,